



WELL LOCATION SURVEY

PROPERTY Stone
SURVEY OF WELL Hope C-5 LOCATED 1550' From North Line & 660' From West Line in
SECTION 6-T35S-R42W COUNTY OF Baca STATE OF Colorado
SURVEYED May 25, 1973 PLATTED May 29, 1973 FEE WILL BE \$ 187.85

ELEVATION OF WELL LOCATION IS 3638.3
Elev. 100' North of Loc. is 3638.4
Elev. 100' West of Loc. is 3638.8

RECEIVED
JUN 25 1973

COLO. OIL & GAS CONS. COMM.



Scale:
1" = 1,000 ft.

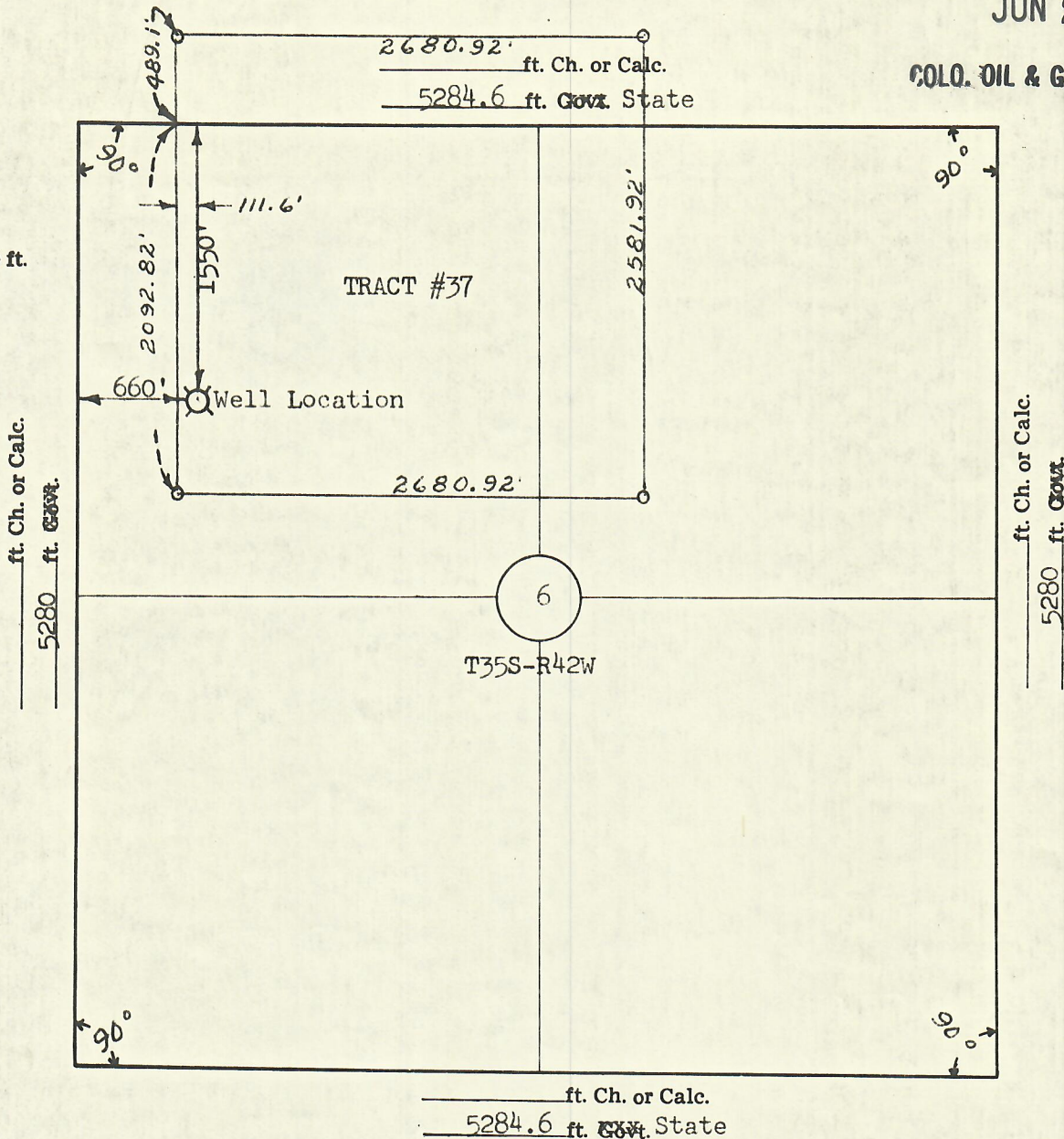

BEST IMAGE
AVAILABLE

I, H. C. Williams being a Registered Professional Engineer in the
State of Colorado Seal No. 4868 do hereby certify that the above plat represents an accurate
survey made under my supervision and that all measurements, bearings and monuments are correctly shown and indi-
cated on the above plat as found or staked in the field as so dated above.

Signed: H. C. Williams
H. C. WILLIAMS AND ASSOCIATES
Consulting Engineer and Surveyors
The Village
Guymon, Oklahoma