

# Inspection Photos

API: 05-073-06474

Operator: PIONEER NATURAL RESOURCES

Inspection Date: 5/15/2019



**COLORADO**

**Oil & Gas Conservation  
Commission**

Department of Natural Resources

API: 05-073-06474 | Date: 5/15/2019

## Inspection Photos



**Photo 1.** Facing south along the former access road. There is predominately weeds (Kochia) growing along the road.



**COLORADO**  
Oil & Gas Conservation  
Commission

Department of Natural Resources

API: 05-073-06474 | Date: 5/15/2019



## Inspection Photos



**Photo 2.** Facing west along the former access road. There is predominately weeds (Kochia) growing along the road.



**COLORADO**  
Oil & Gas Conservation  
Commission

Department of Natural Resources

API: 05-073-06474 | Date: 5/15/2019



## Inspection Photos

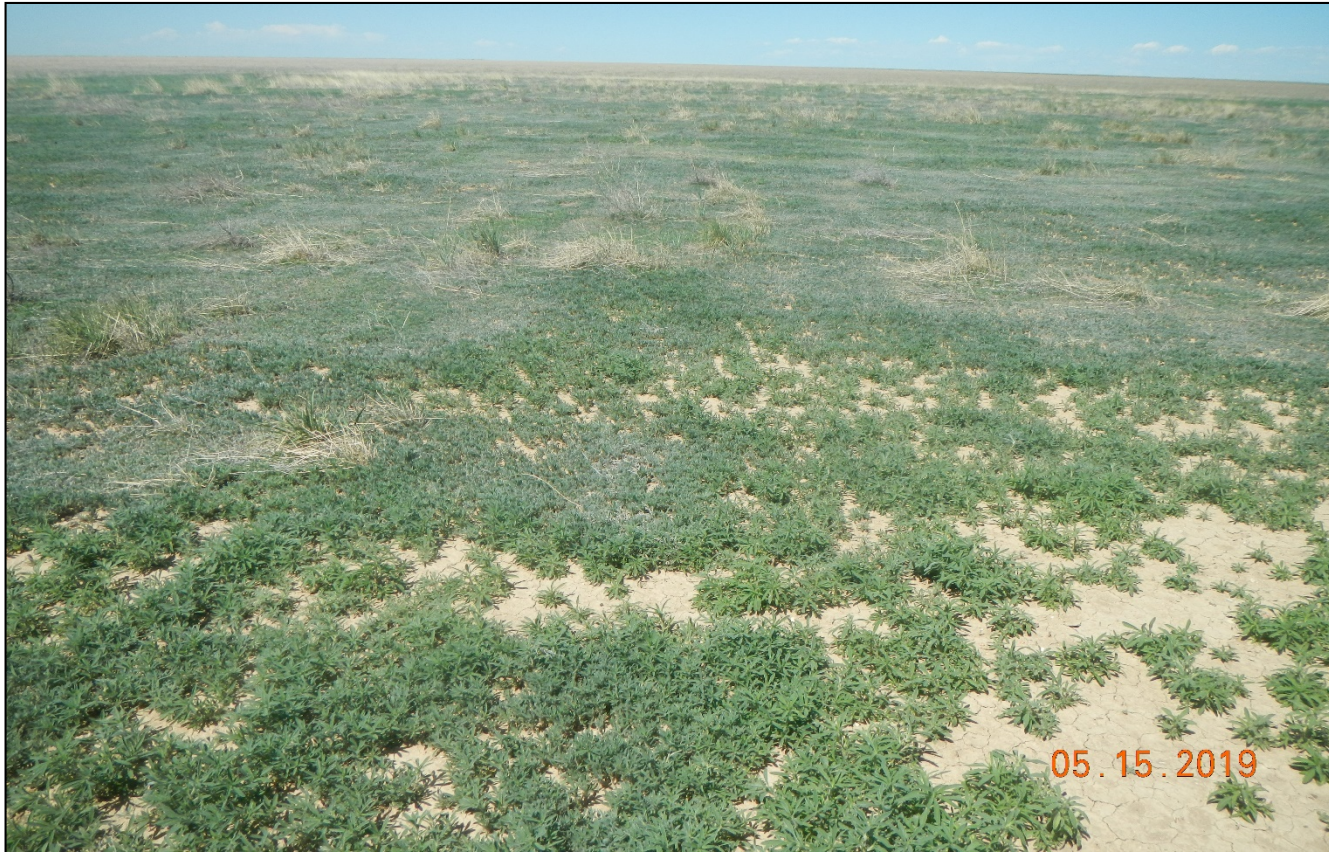

**Photo 3.** Facing west toward the location. There is predominately weeds (Kochia) growing at the location.



**COLORADO**  
Oil & Gas Conservation  
Commission

Department of Natural Resources

API: 05-073-06474 | Date: 5/15/2019



## Inspection Photos



**Photo 4.** View of undesirable weed growth.



**COLORADO**  
Oil & Gas Conservation  
Commission

Department of Natural Resources

API: 05-073-06474 | Date: 5/15/2019



## Inspection Photos



**Photo 5.** Facing east toward the location. There is predominately weeds (Kochia) growing at the location.



**COLORADO**  
Oil & Gas Conservation  
Commission

Department of Natural Resources

API: 05-073-06474 | Date: 5/15/2019



## Inspection Photos



**Photo 6.** Facing south at the east side of the location. Vegetation is not establishing in this area.



**COLORADO**  
Oil & Gas Conservation  
Commission

Department of Natural Resources

API: 05-073-06474 | Date: 5/15/2019



## Inspection Photos



**Photo 7.** Facing toward the surrounding undisturbed pasture which contains Bou gra, Spo cry, Oli ari, Pas smi, among other native plants.



**COLORADO**  
Oil & Gas Conservation  
Commission

Department of Natural Resources

API: 05-073-06474 | Date: 5/15/2019