

LWD MEMORY LOG									
<div> <div> <div>BAKER HUGHES</div> <div>a GE company</div> </div> <div>  </div> </div> <div>Gamma Ray</div>				<div> <div>Scale: 1:240</div> <div>Measured Depth</div> <div>Depth Reference:</div> <div>Driller's Depth</div> <div>Status: Final Print</div> <div>API No: 05-123-48572-00</div> <div>Job ID: 109660744</div> <div>Permanent Datum (P.D.): Mean Sea Level</div> <div>Log Measured From: Rig Floor</div> </div> <div> <div>Company: Noble Energy</div> <div>Well: Vogler State D21-780</div> <div>Field: Wattenberg</div> <div>County: Weld</div> <div>State: Colorado</div> <div>Country: United States</div> </div> <div> <div>Surface Location:</div> <div>Latitude: 040° 12' 22.464" N</div> <div>Longitude: 104° 33' 44.028" W</div> <div>Other Services:</div> </div>					
<div> <div>Dates</div> <div> <div>Date From: 2019-03-02</div> <div>Date To: 2019-03-05</div> <div>Spud Date: 2019-03-01</div> </div> </div> <div> <div>Interval Drilled</div> <div> <div>Top: (ft) 1946.00</div> <div>Bottom: (ft) 17660.00</div> </div> </div>				<div> <div>Magnetic Field Reference</div> <div> <div>Azi Reference North: Grid</div> <div>Total Magnetic Field Strength: (nT) 52061</div> <div>Mag to Reference North Correction: (deg) 7.48</div> </div> </div>					
<div> <div>Borehole Record</div> <div> <div>Hole Size (in)</div> <div>From (ft)</div> <div>To (ft)</div> </div> </div> <div> <div>13.500</div> <div>30.00</div> <div>1946.00</div> </div> <div> <div>8.500</div> <div>1946.00</div> <div>17660.00</div> </div>				<div> <div>Casing Record</div> <div> <div>Size (in)</div> <div>Weight (lb/ft)</div> <div>From (ft)</div> <div>To (ft)</div> </div> </div> <div> <div>9.625</div> <div>36.00</div> <div>30.00</div> </div> <div> <div></div> <div></div> <div></div> </div>					
<div> <div>Mud Record</div> <div> <div>Type</div> <div>From (ft)</div> <div>To (ft)</div> </div> </div> <div> <div>Oil Based Mud</div> <div>1946.00</div> <div>17660.00</div> </div>				<div> <div>Deviation Record</div> <div> <div>Hole Size (in)</div> <div>Interval (ft)</div> <div>Inc Az (Start)</div> <div>Inc Az (End)</div> </div> </div> <div> <div>8.500</div> <div>15714.00</div> <div>0.25 210.28</div> <div>90.00 3.97</div> </div>					
<div> <div>Acquisition System</div> <div>Baker Hughes Cadence</div> <div>Plot Studio</div> </div> <div> <div>Software Version</div> <div>RT 5.0</div> <div>5.0.8260.3</div> </div>				<div> <div>Other</div> <div>Rig: H&P 517</div> <div>Contractor: Helmerich & Payne Drilling Co</div> <div>District: RMA</div> <div>Unit: D&E</div> </div>					

© 2018 Baker Hughes, a GE company, LLC – All rights reserved. Baker Hughes, a GE company, LLC and its affiliates (“BHGE”) provides this information on an “as is” basis for general information purposes and believes it to be accurate as of the date of publication. BHGE does not make any representation as to the accuracy or completeness of the information and makes no warranties of any kind, specific, implied or oral, to the fullest extent permissible by law, including those of merchantability and fitness for a particular purpose or use. BHGE hereby disclaims any and all liability for any direct, indirect, consequential or special damages, claims for lost profits, or third party claims arising from the use of the information, whether a claim is asserted in contract, tort, or otherwise. The BHGE logo is a trademark of Baker Hughes, a GE company, LLC. GE and the GE monogram are trademarks of General Electric Company used under trademark license.

Log Run Summary

Run No	Bit Run No.	Bit Size (in)	Bit Type	Bit Gauge Length (in)	Assembly Type	Logged Interval		Bit Depth Interval		Date / Time		Circ. Hours (h)
						Top (ft)	Bottom (ft)	From (ft)	To (ft)	Start Logging	End Logging	
1	1	8.500	PDC	3.00	Rotary Steerable	1946.00	17647.00	1946.00	17660.00	2019-03-02 09:25	2019-03-05 03:00	61.20

Crew

Name	Arrive Wellsite	Depart Wellsite	Name	Arrive Wellsite	Depart Wellsite	Name	Arrive Wellsite	Depart Wellsite
Andrew Hays	2019-02-28	2019-03-04	Adam Schlenz	2019-03-04	2019-03-05			

Mud Properties Record

Date / Time	Run No.	Measured Depth (ft)	Mud Type	Density (ppg)	Viscosity (cP)	pH	Fluid Loss (cm3)	Oil / Water	Source	Total Chlorides (ppm)	K+ (%)
2019-03-02 04:00	1	1946.00	Oil Based Mud	9.2	14	N/A	25.6	73/17	Active Pit	19589	0.00
2019-03-03 04:00	1	6667.00	Oil Based Mud	9.6	9	N/A	20.4	74/14	Active Pit	20078	0.00
2019-03-04 04:00	1	11475.00	Oil Based Mud	9.6	11	N/A	20.6	73/14	Active Pit	20568	0.00
2019-03-04 13:00	1	14032.00	Oil Based Mud	9.5	11	N/A	20.4	73/14	Active Pit	19589	0.00

Equipment and Service Data

Run No.	Tool	Serial Number	Measurement	Sensor Offset (ft)	Bit Offset (ft)	Max O.D. (in)	Min I.D. (in)
1	AutoTrak Curve Steering Unit	14367828	Near Bit VSS	5.93	6.73	7.000	4.330
1	AutoTrak Curve Steering Unit	14367828	Near Bit Inclination	5.93	6.73	7.000	4.330
1	AutoTrak Curve MWD	12577852	Gamma (single)	2.75	12.90	7.000	3.250
1	AutoTrak Curve MWD	12577852	Directional (mag)	12.27	22.42	7.000	3.250

Service and Tool Mnemonics

Mnemonic	Name	Description
----------	------	-------------

Mnemonic	Name	Description
ATC SU	AutoTrak Curve SU	Auto Trak Curve Steering Unit
ATC MWD	AutoTrak Curve MWD	Auto Trak Curve MWD
ATC LCPM	AutoTrak Curve LCPM	Auto Trak Curve LCPM

Comments

- 1

Depth measurements were obtained from a depth control system not supplied or operated by Baker Hughes. Due to the lack of control by Baker Hughes, depth calibrations and measurements could not be independently verified.
- 2

Baker Hughes LWD run 1 utilized a 6.75 inch NaviGamma service (Directional and Gamma Ray) behind a 8.5 inch bit and rotary steerable assembly from 1946 to 17660 feet MD (1946 to 6904 feet TVD).
- 3

The Gamma Ray Apparent (GRAM) data is presented 0 to 300 API, per the customer's request.

Remarks

Number	Measured Depth (ft)	Hole Section (in)	Run No.	Remark
1	5367.00	8.500	1	The interval from 5306 to 5354 feet MD (5130 to 51785 feet TVD) does not have gamma ray data, due to bypassing to much flow while downlinking and terminating power to the rotary steerable assembly.
2	17660.00	8.500	1	The interval from 17647 to 17660 feet MD (6904 feet TVD) was not logged after being drilled due to sensor to bit offset at well TD.

Curve Mnemonics

Presented Curves	Description	Units
ROPA	Depth Averaged ROP 3 ft Average	ft/h
TVD	True Vertical Depth	ft
WOBA	Weight On Bit, Average 1 ft Average	klb
GRAM	Gamma Ray - Apparent - Memory 0.5 ft Average	API
GRIM	Gamma Ray - Data Point Indicator - Memory	unitless
GRTM	Gamma Ray - Time Since Drilled - Memory	min
TCDM	Directional Real-Time Survey Temperature	degF

<div> <div>BAKER HUGHES</div> <div>a GE company</div> </div> <div>  </div>	Company	Noble Energy			
	Well	Vogler State D21-780			
	Interval	Date From:	2019-03-02 07:05	Top:	1946.00 ft
		Date To:	2019-03-05 08:13	Bottom:	17660.00 ft
	Created	2019-03-05 20:36:10			

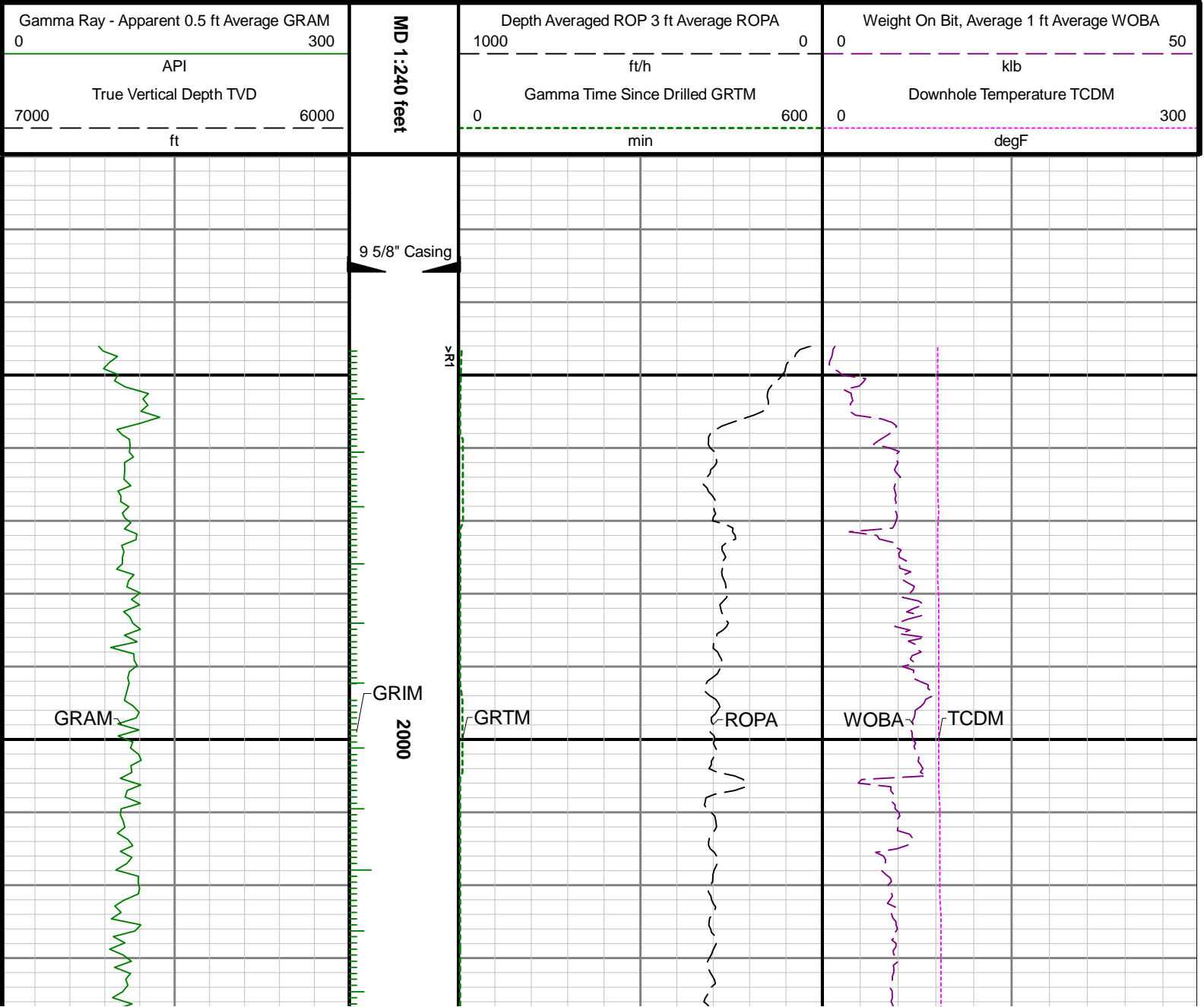

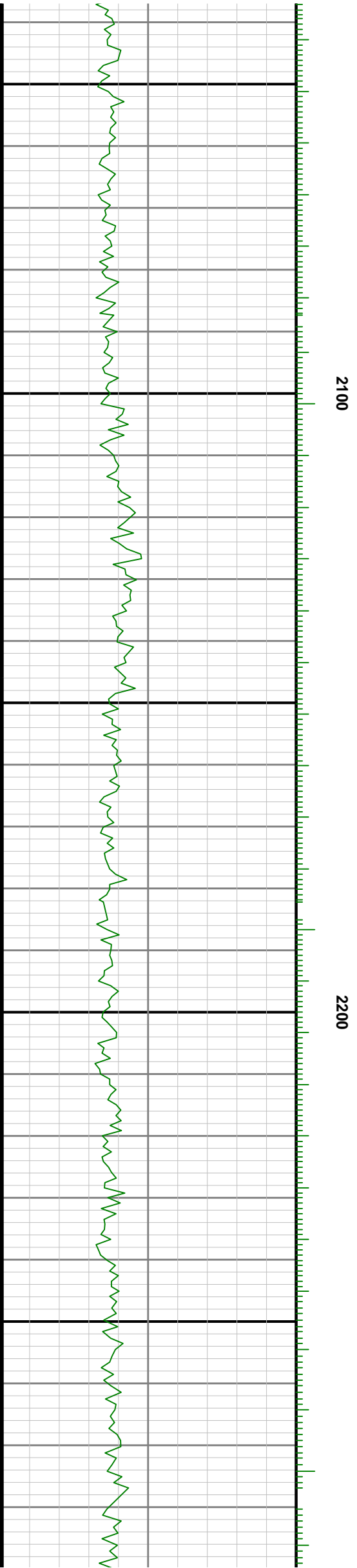
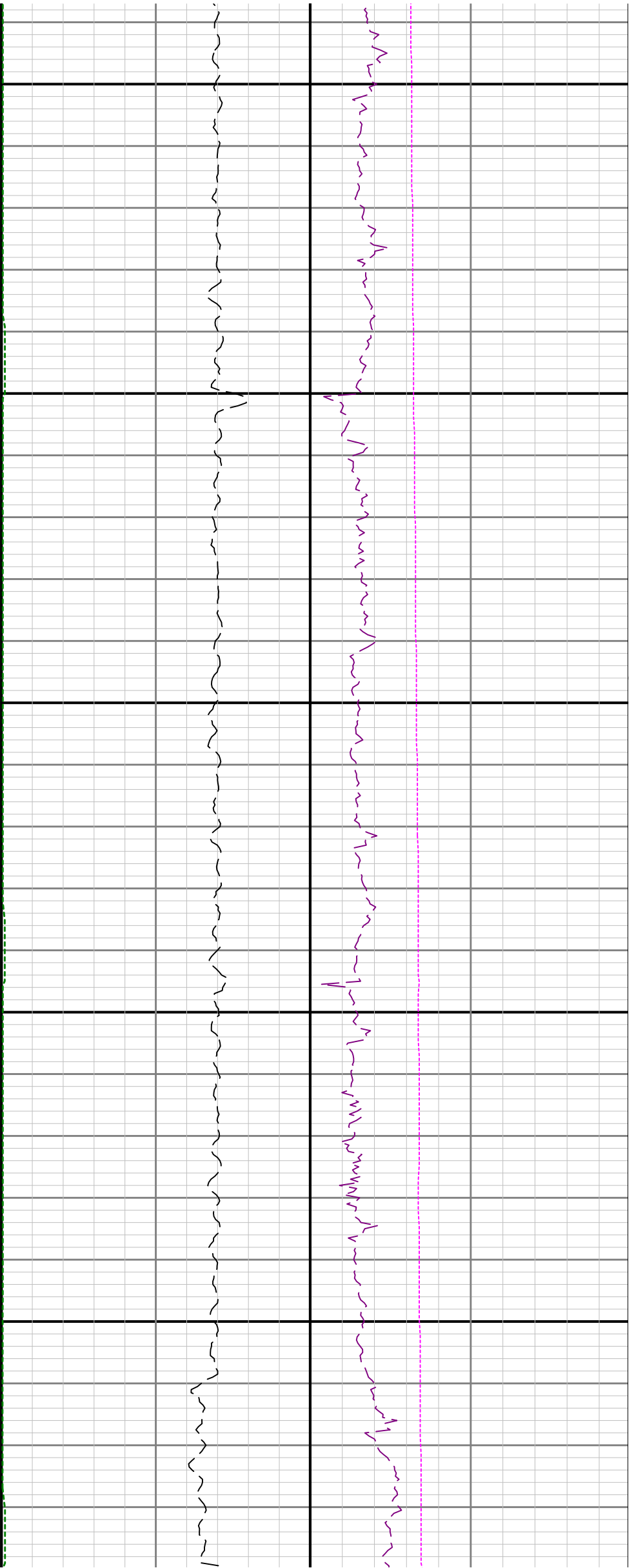

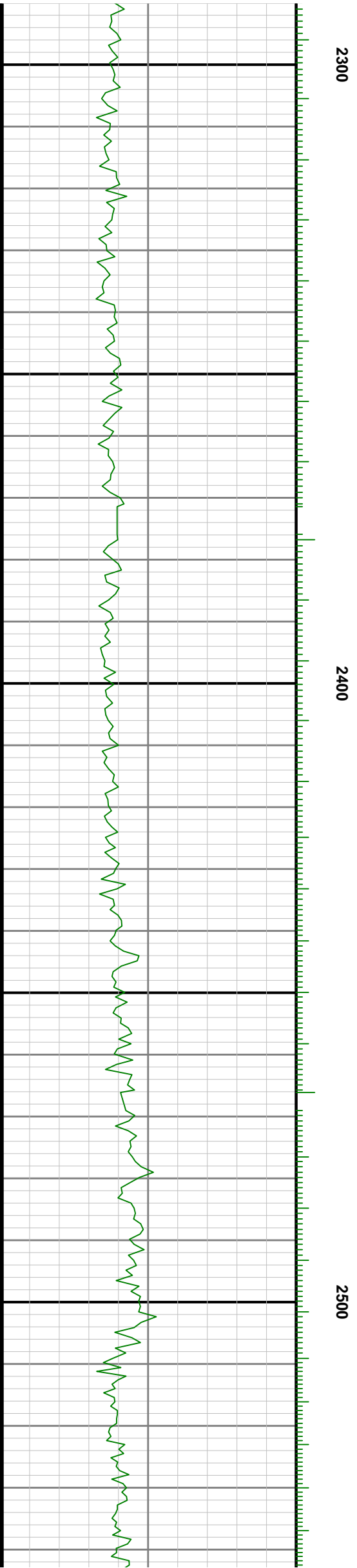
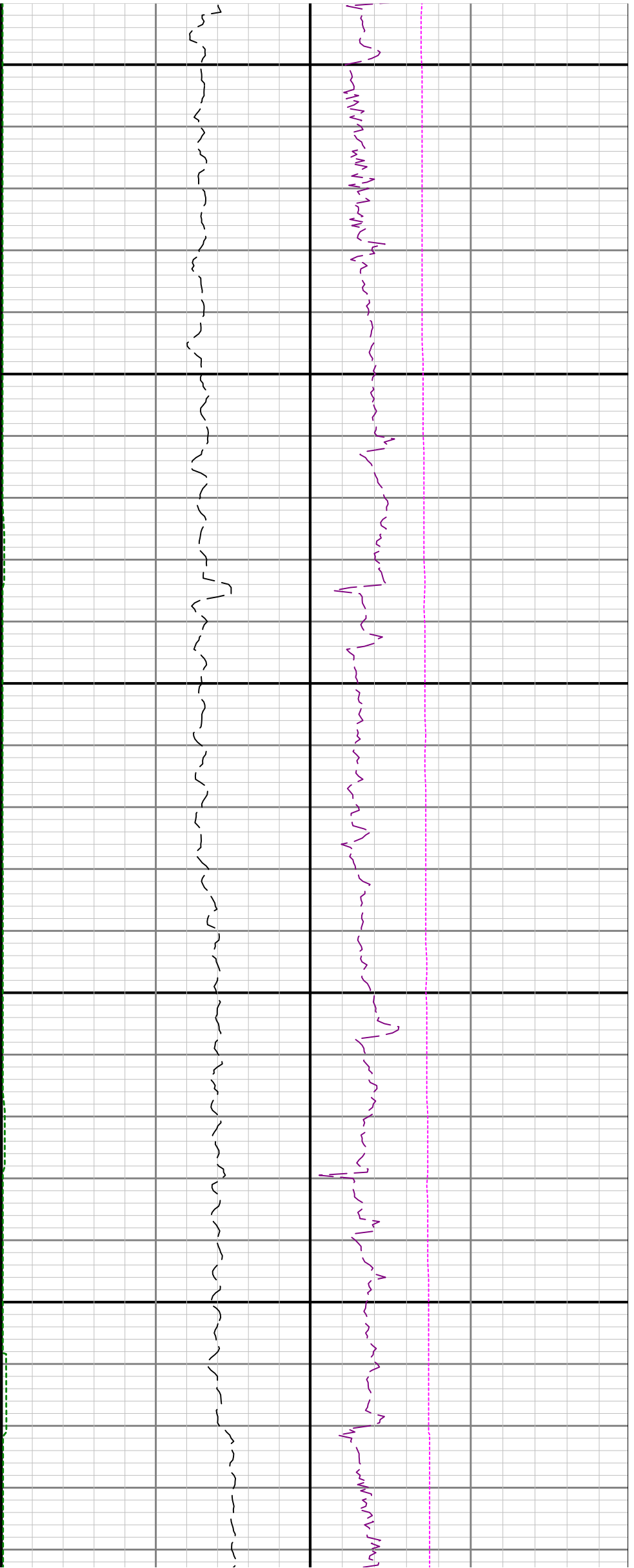

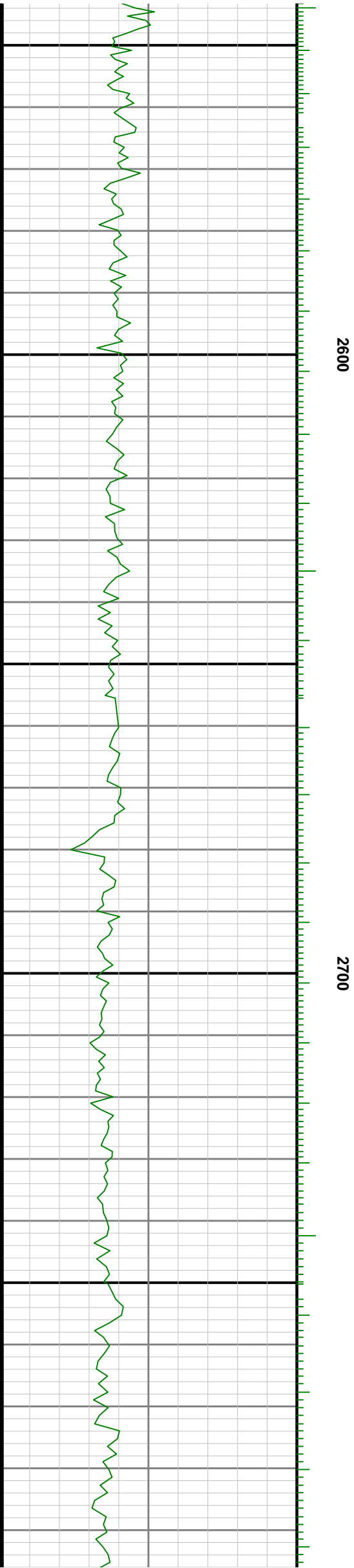
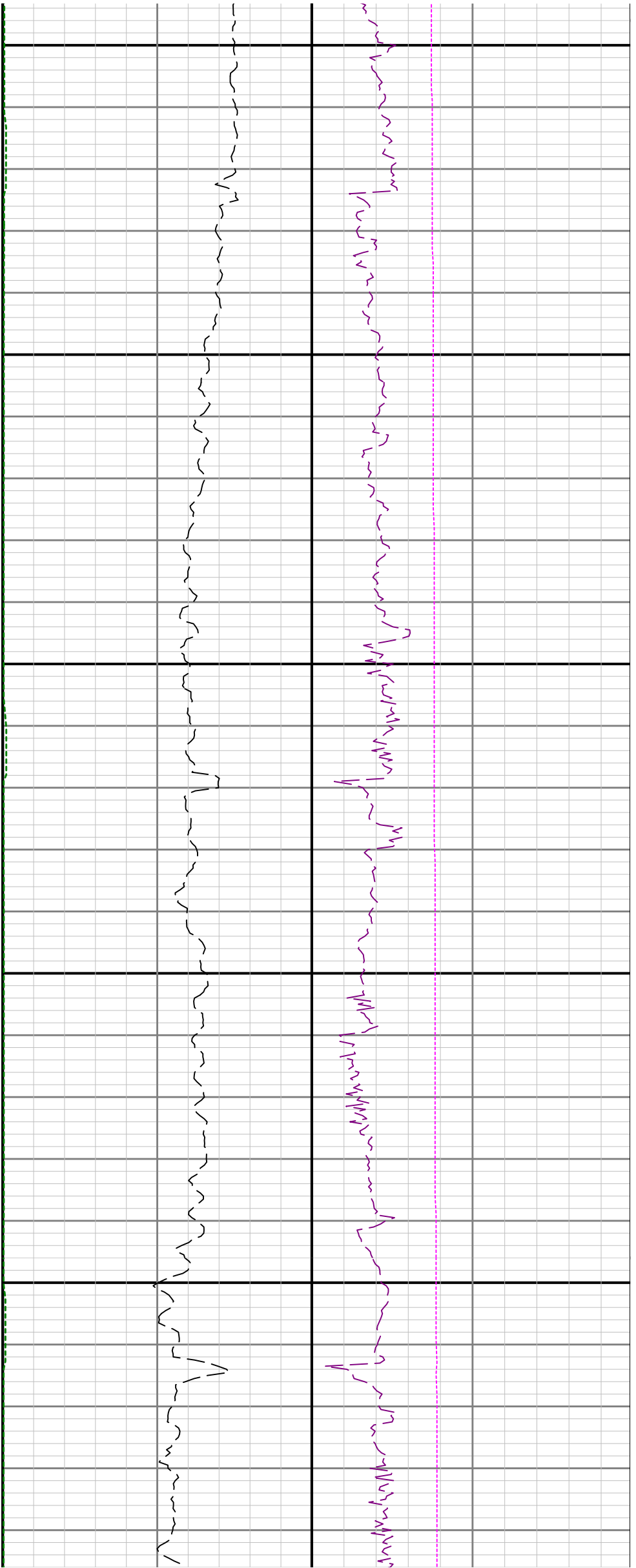

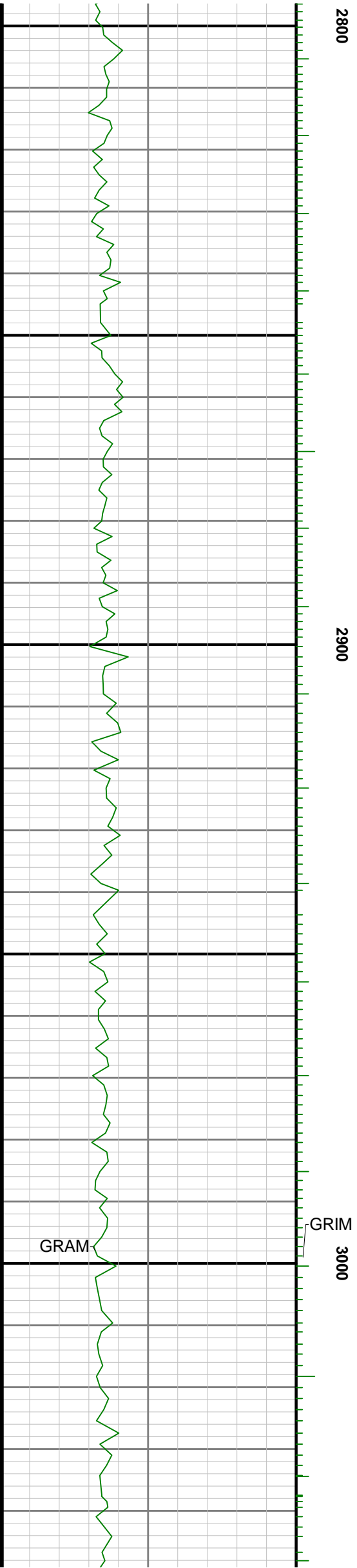
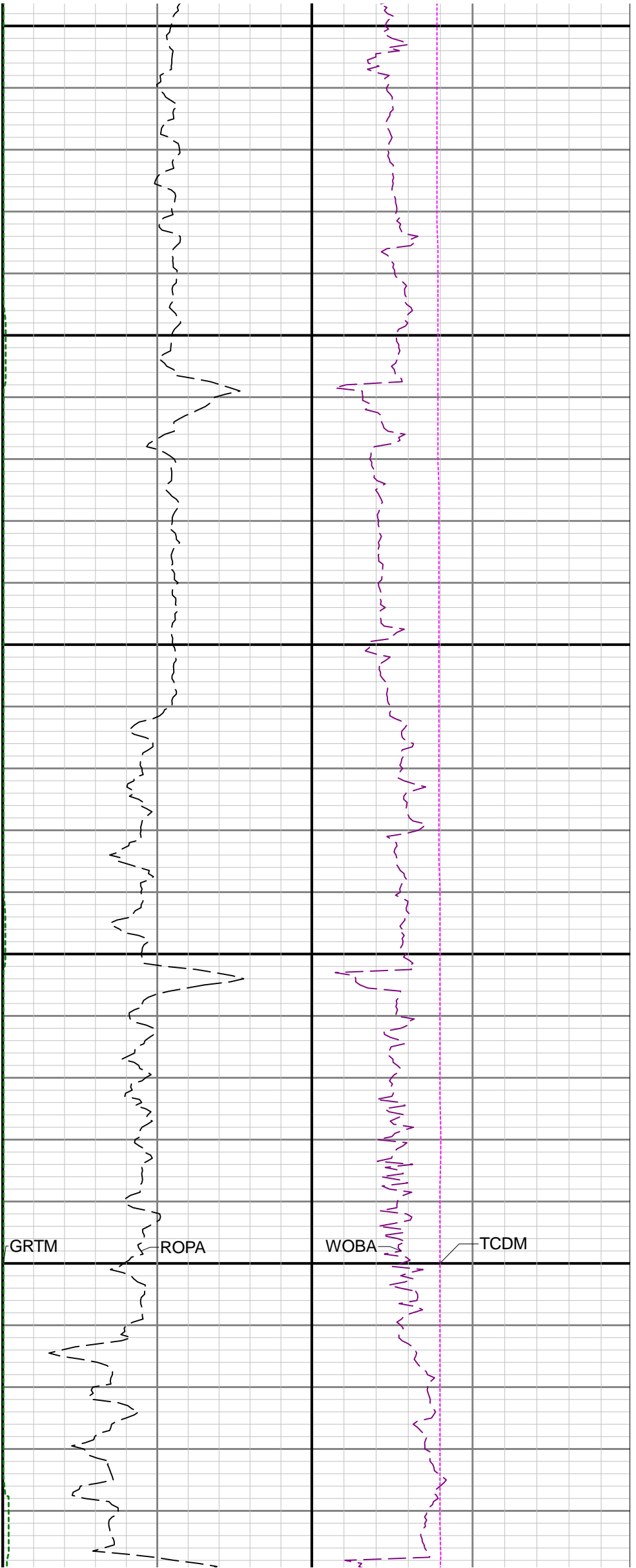

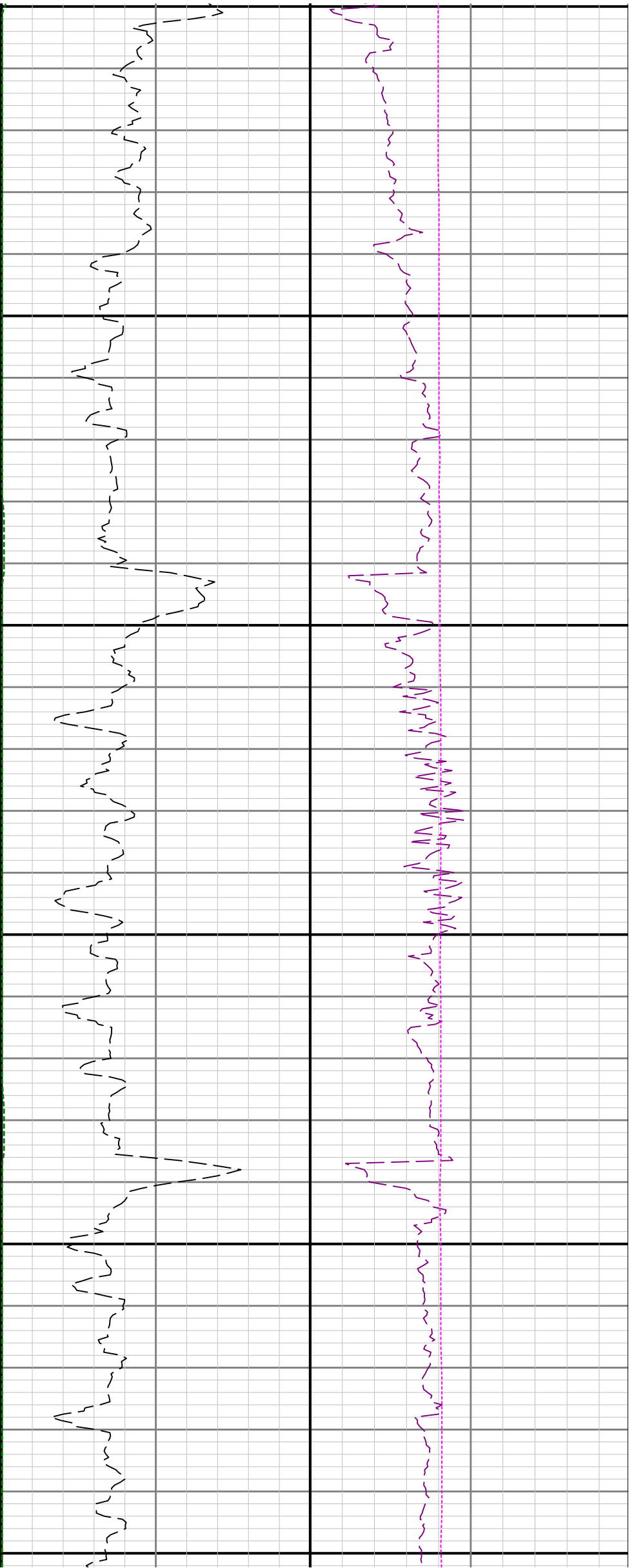

3100

3200

3300

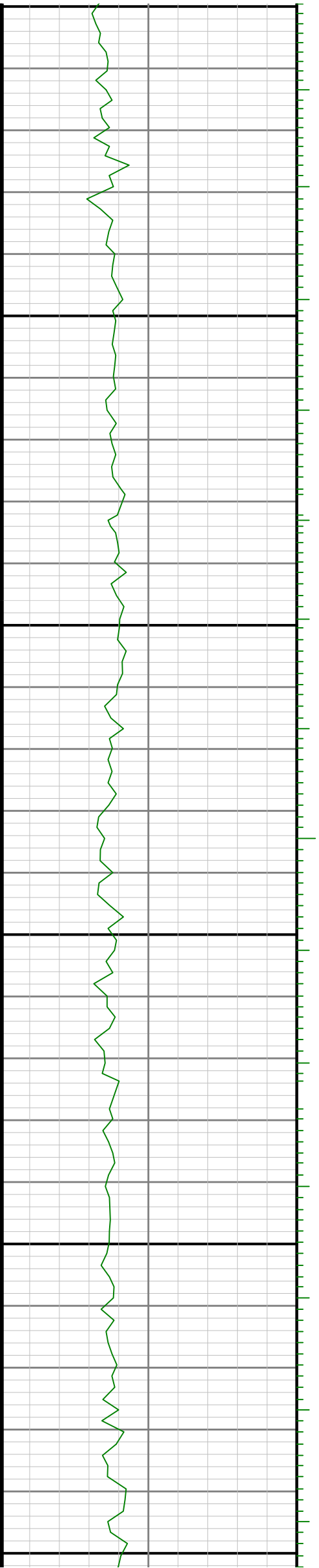

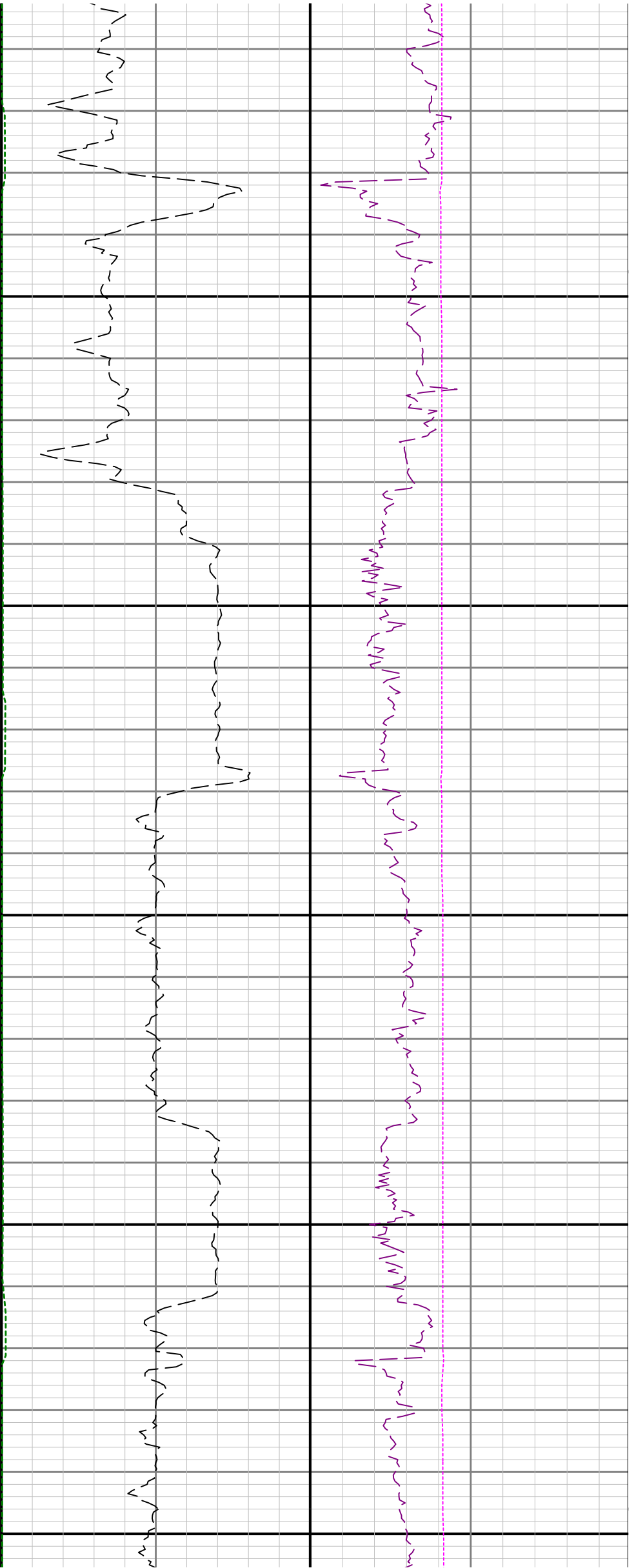

3400

3500

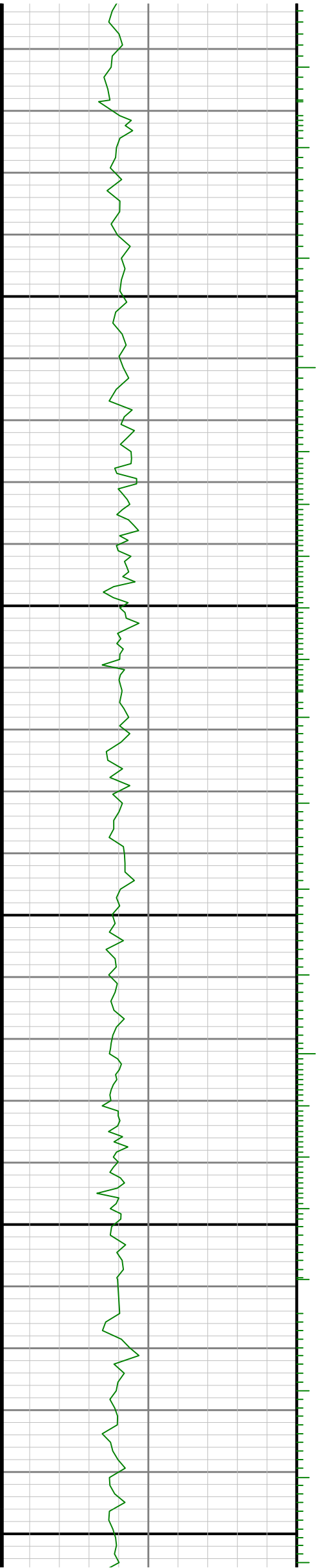

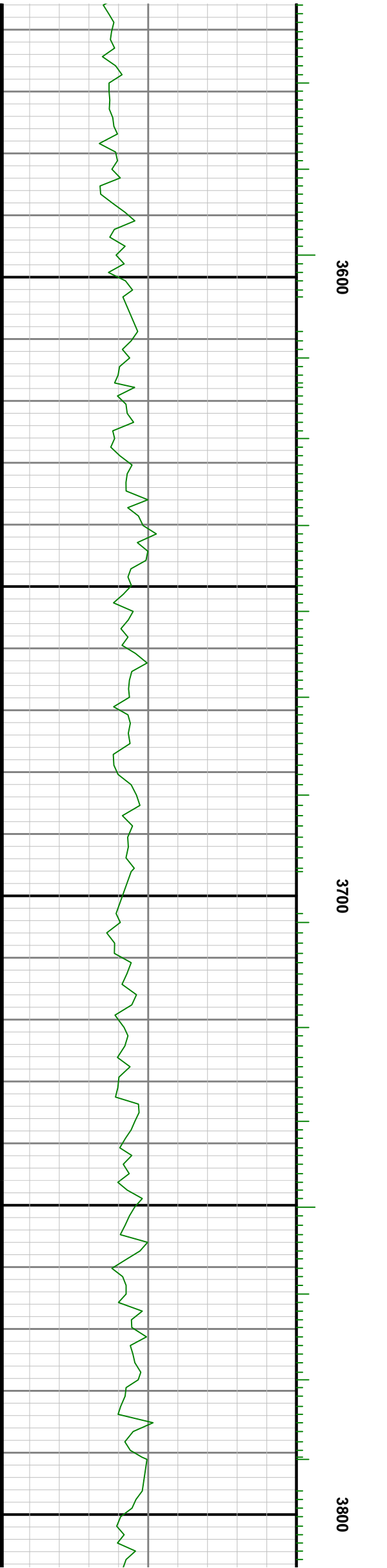
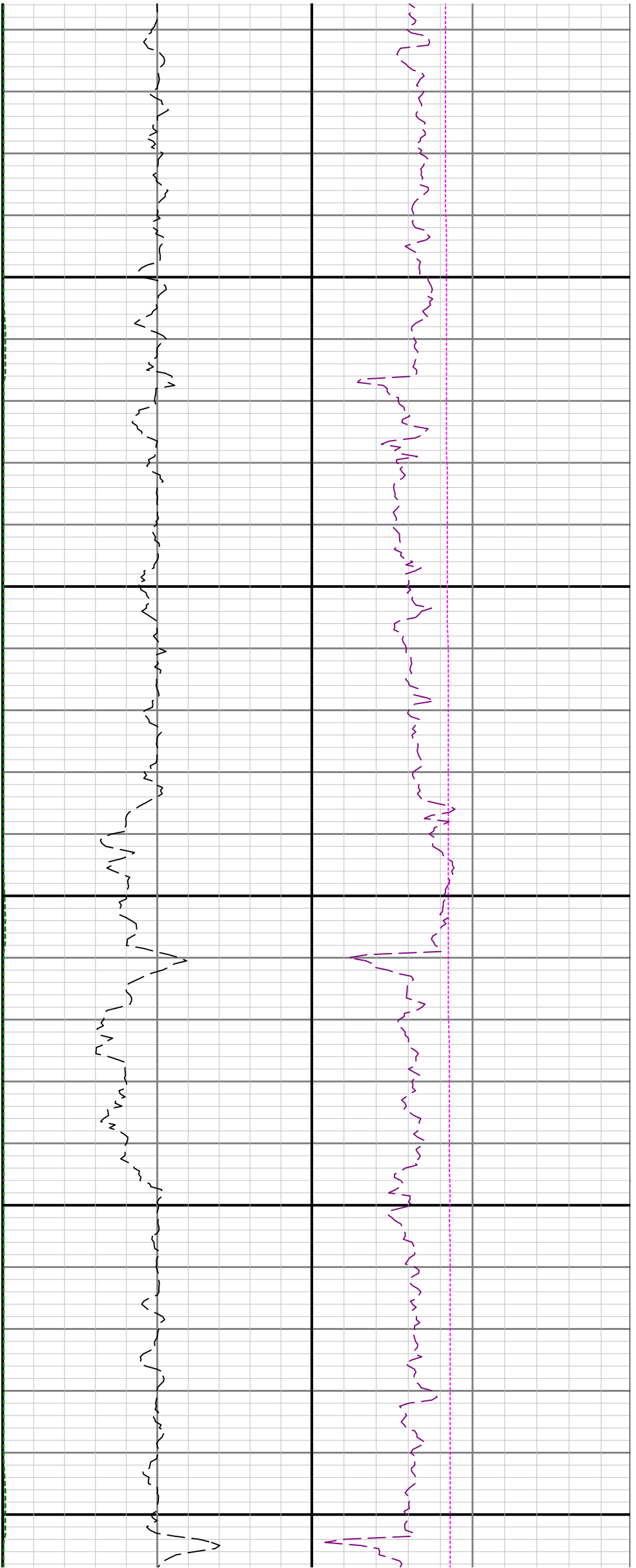

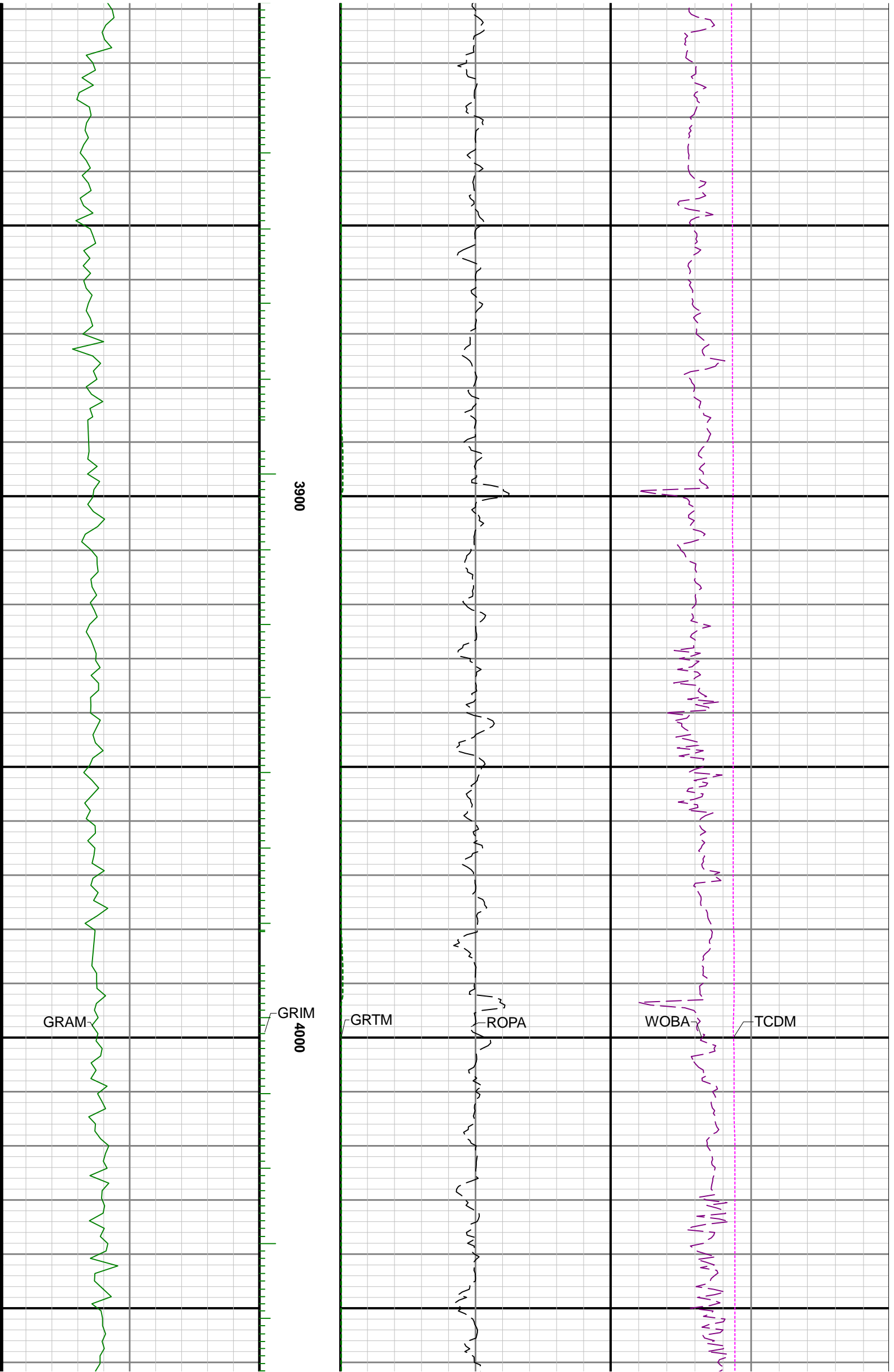

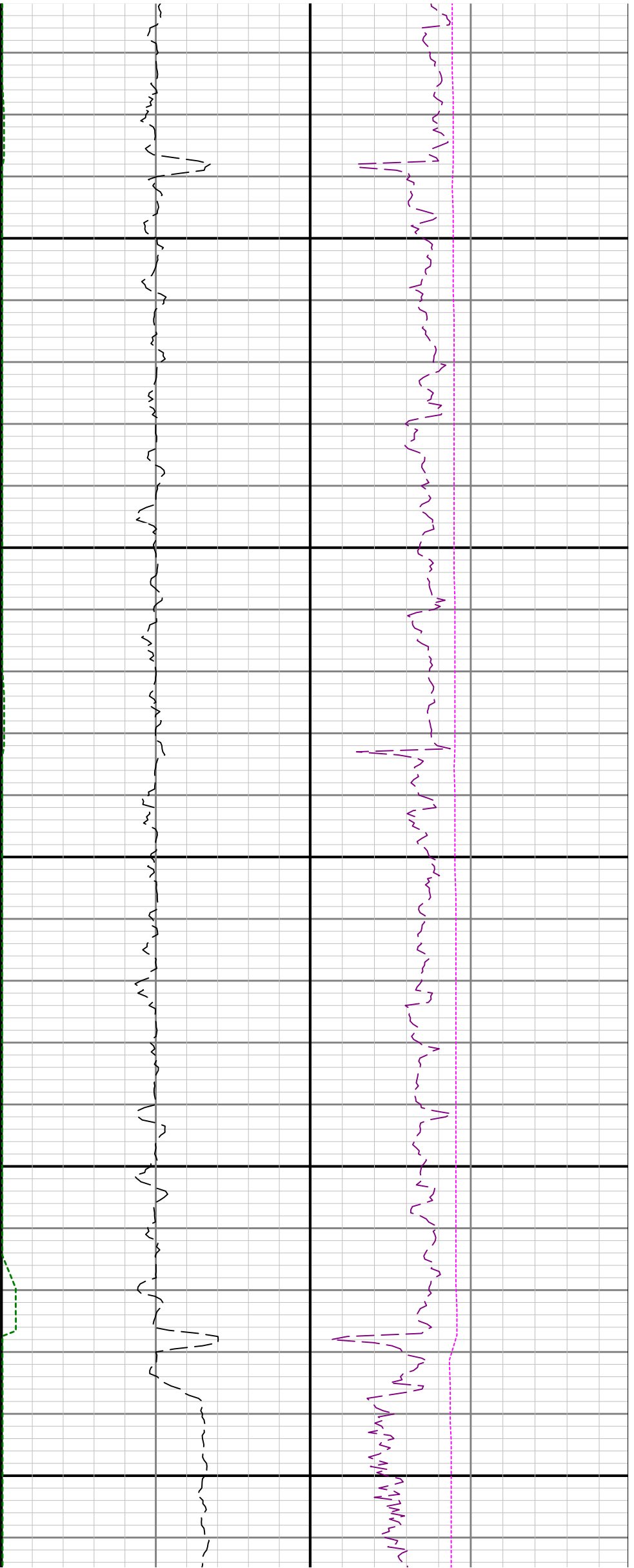

4100

4200

4300

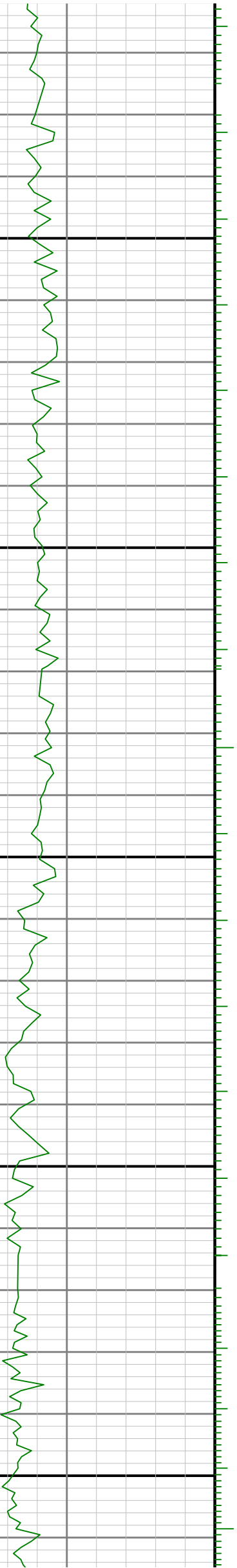

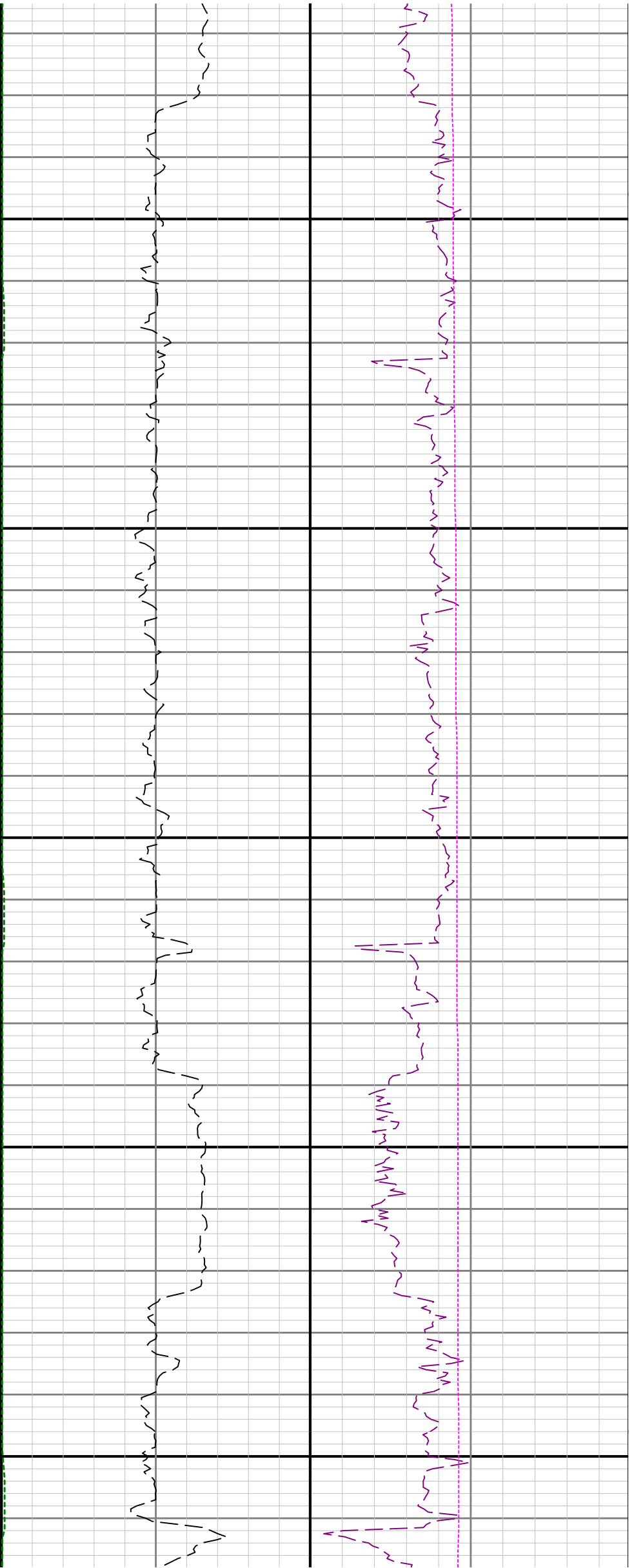

4400

4500

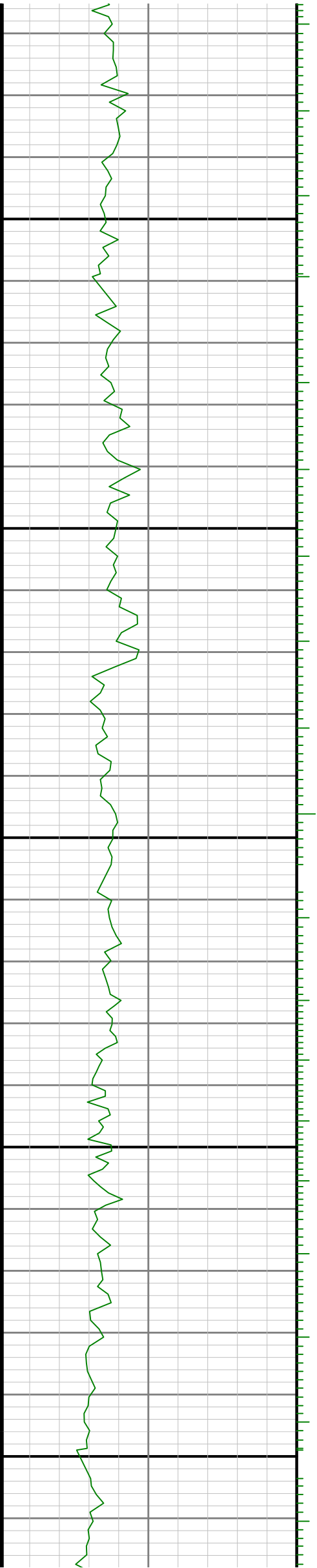

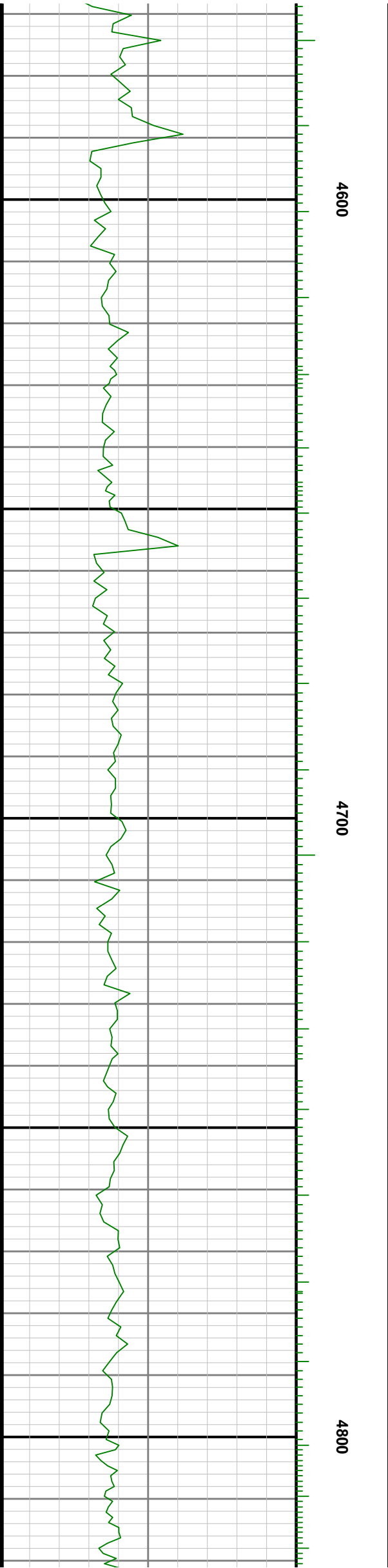

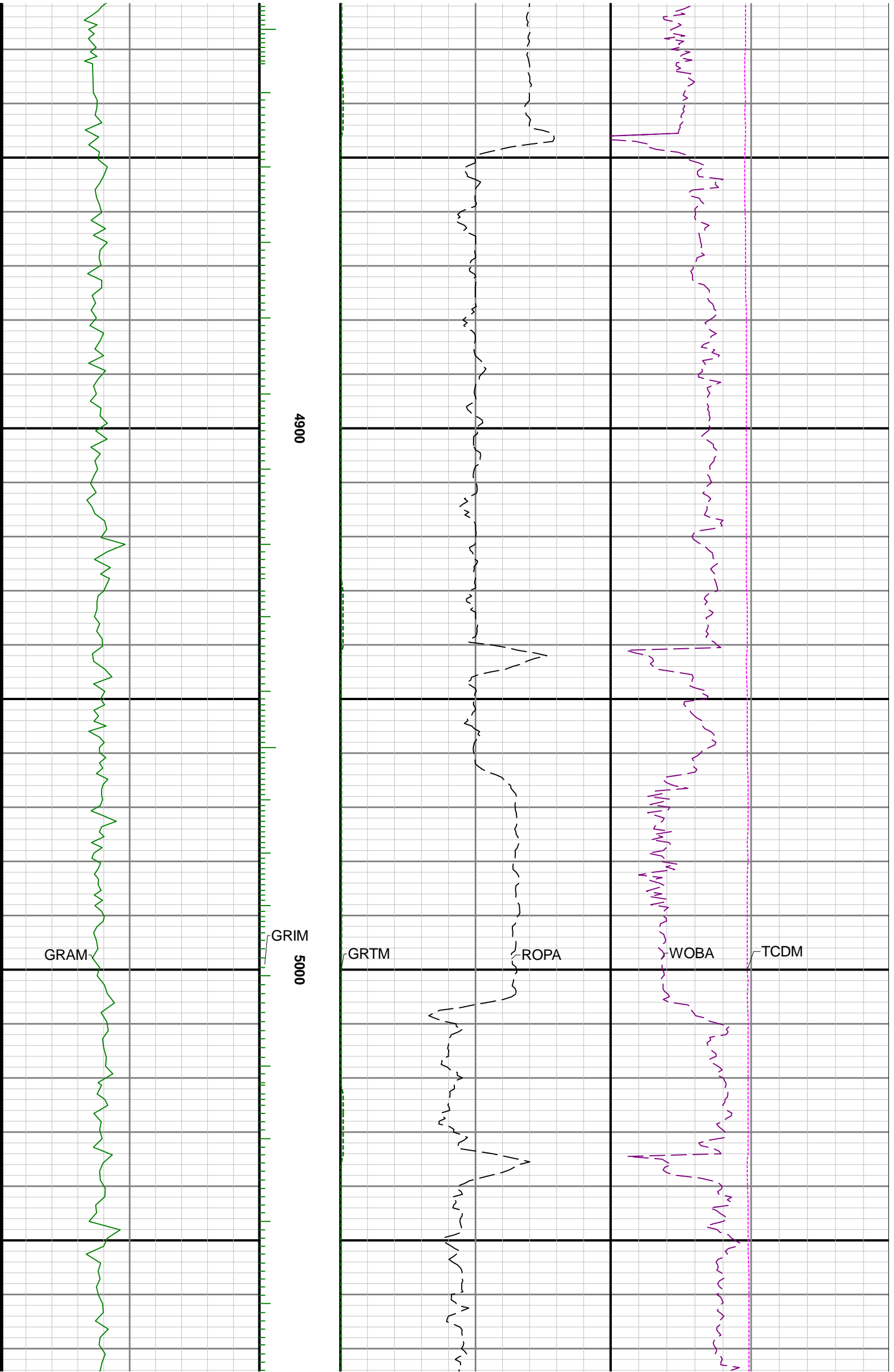

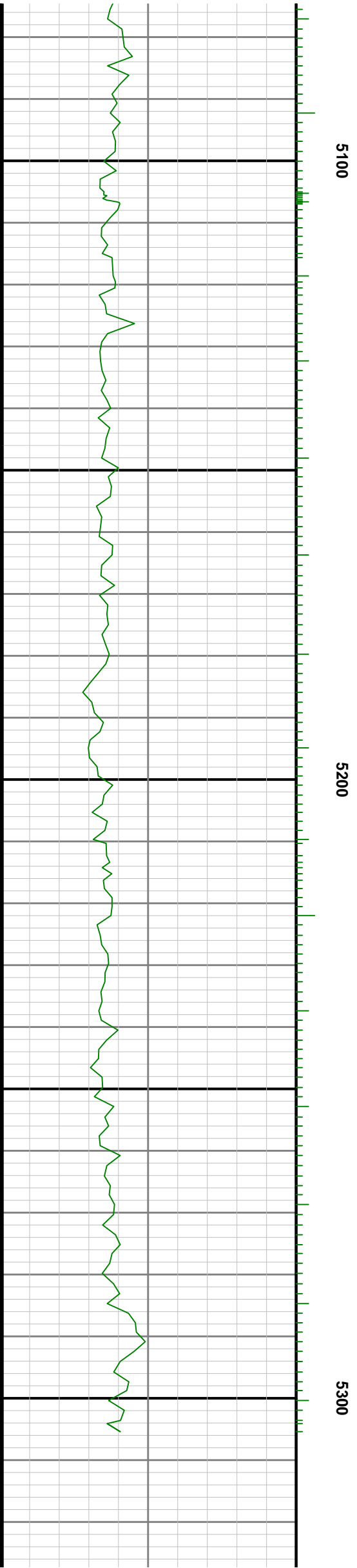
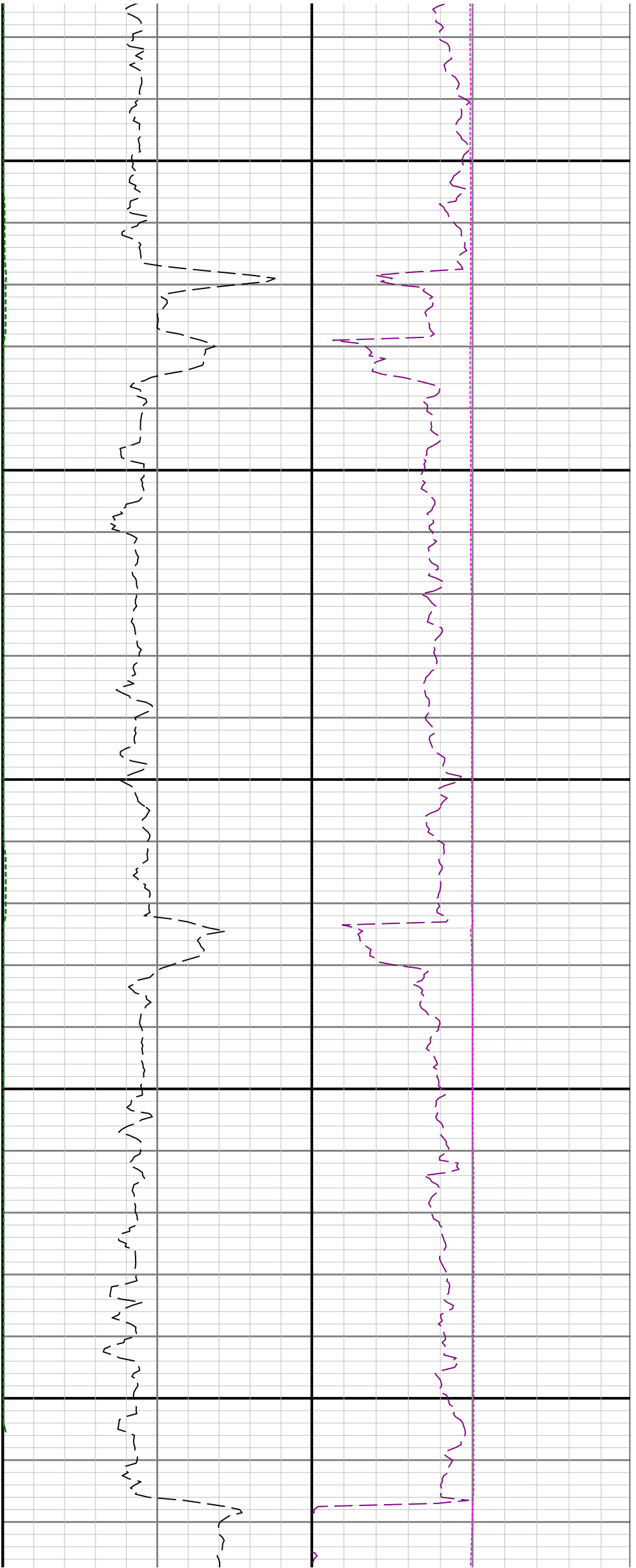



5400

5500

See Remark 1

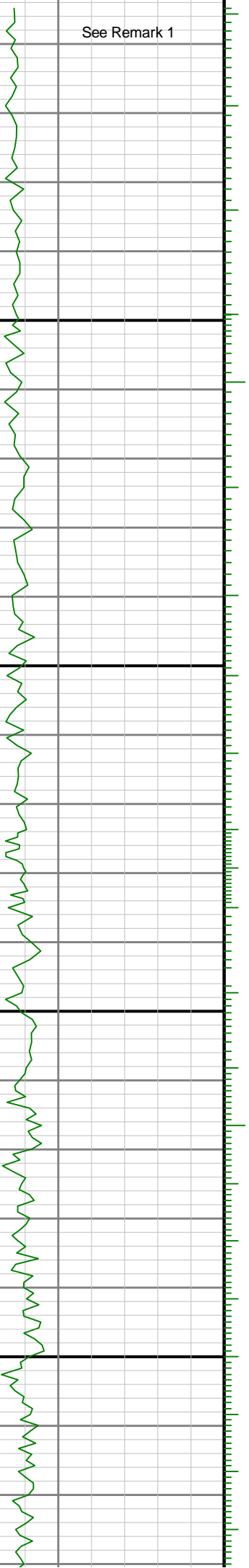

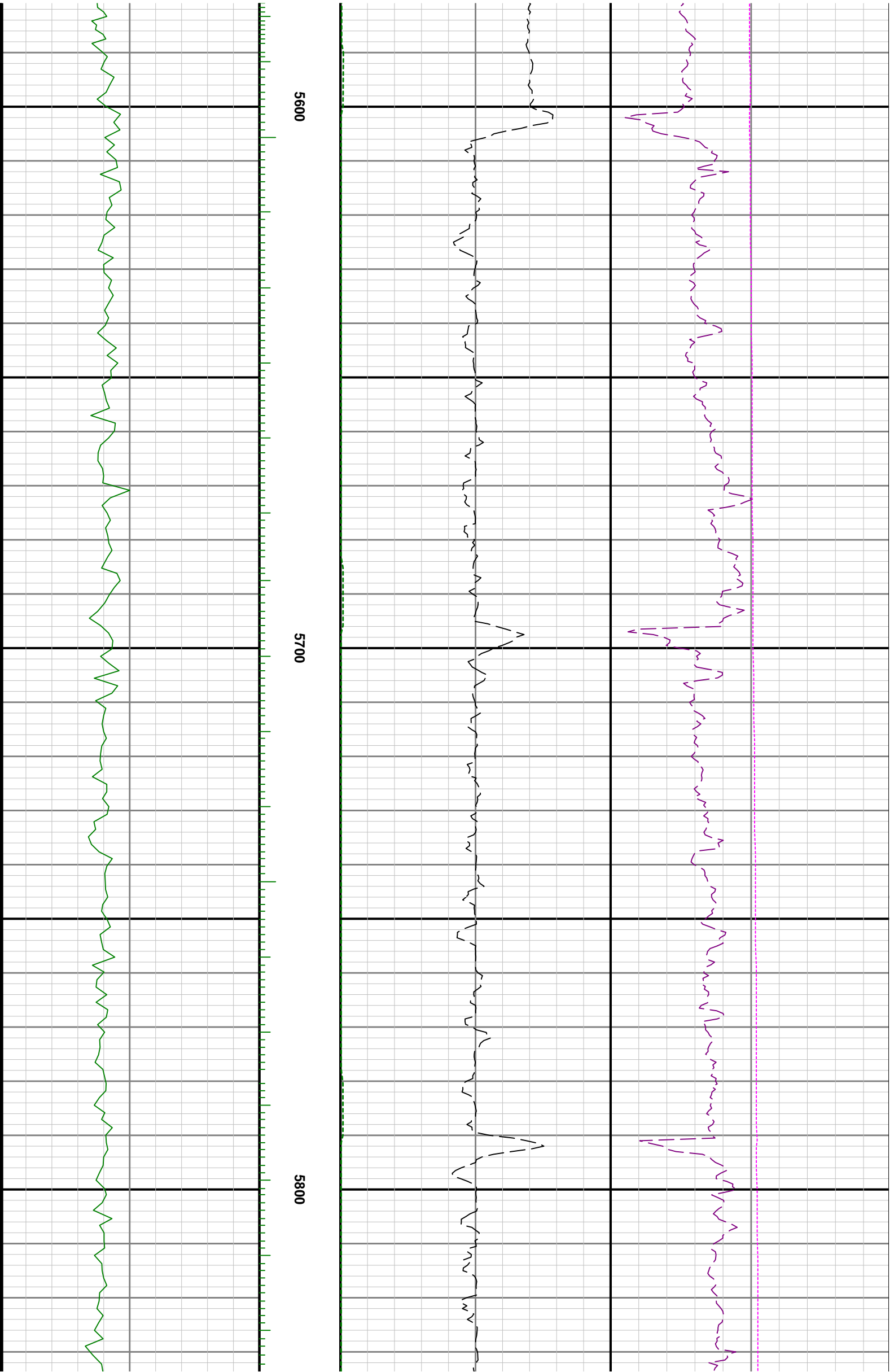

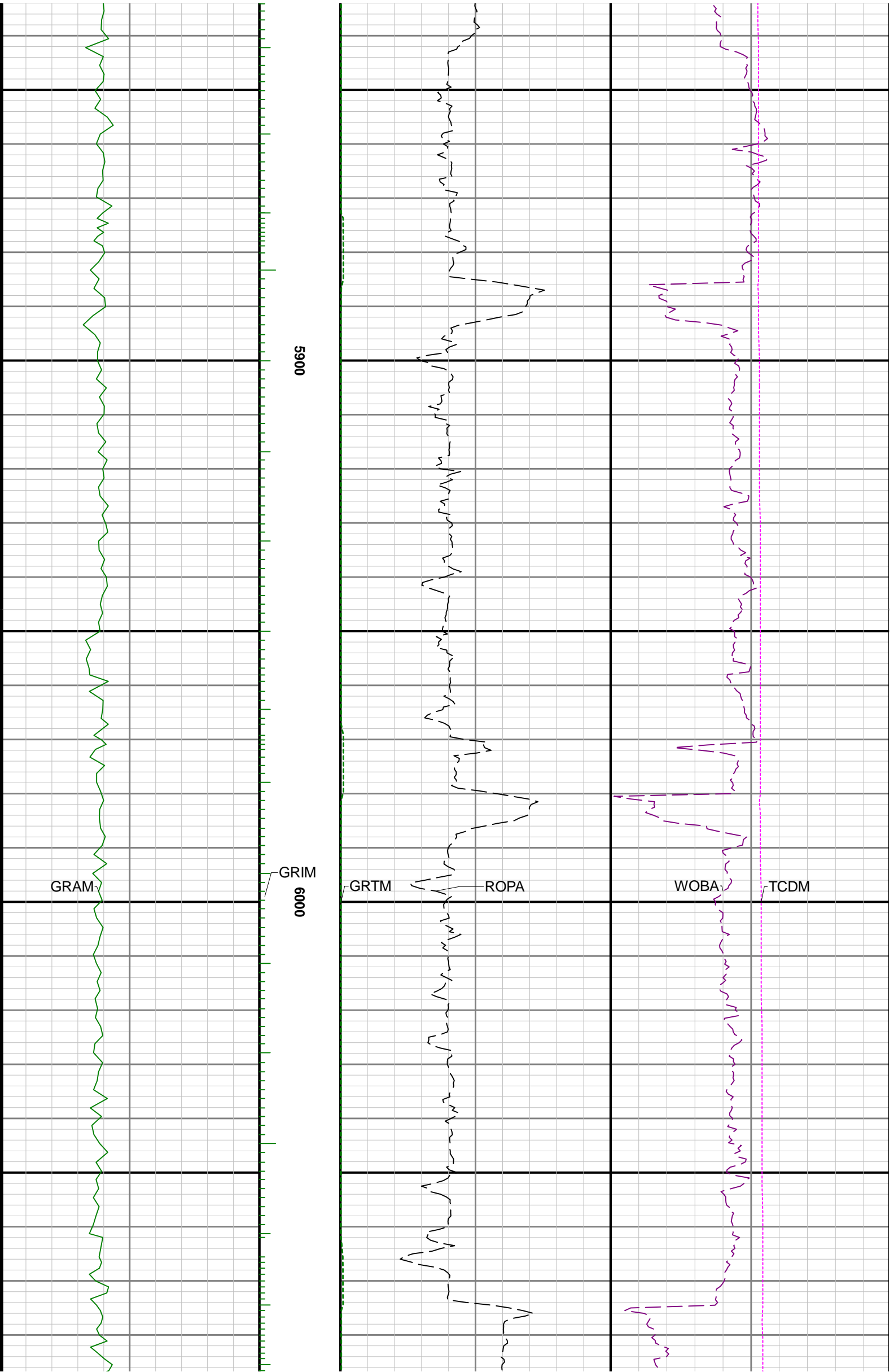

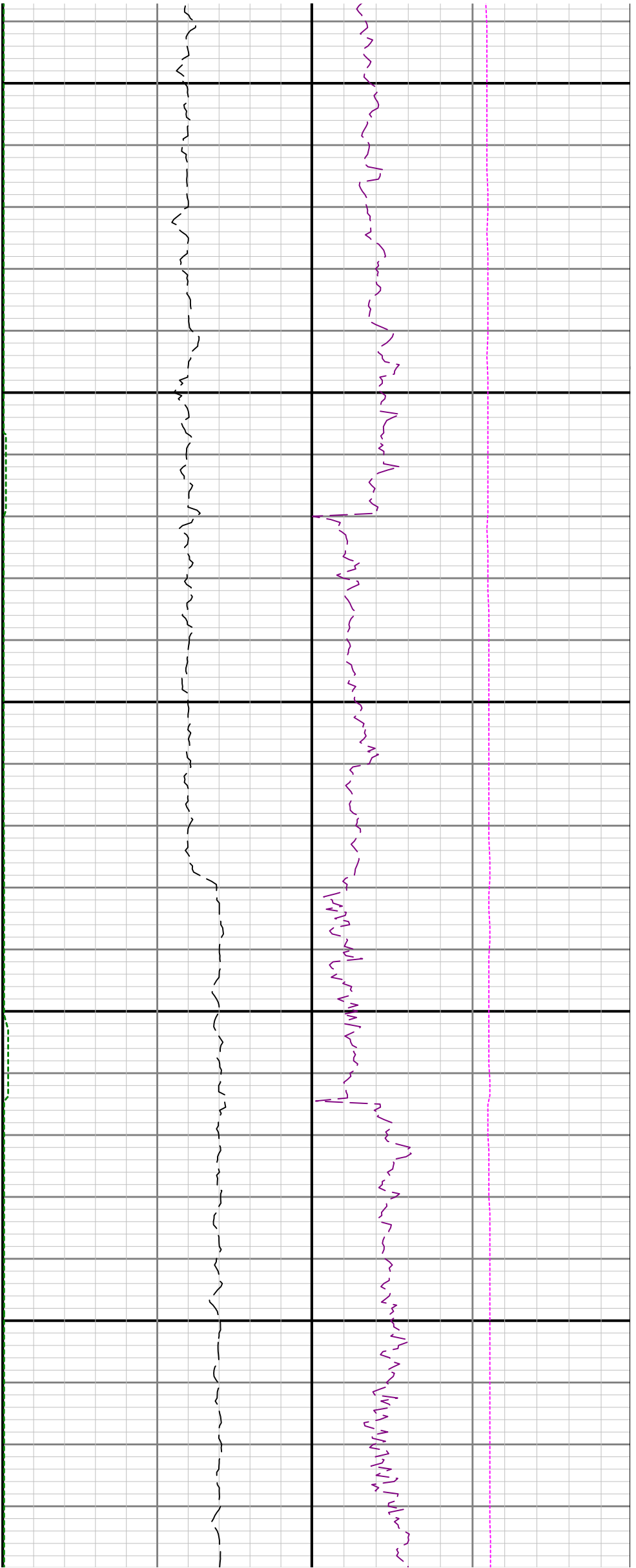

6100

6200

6300

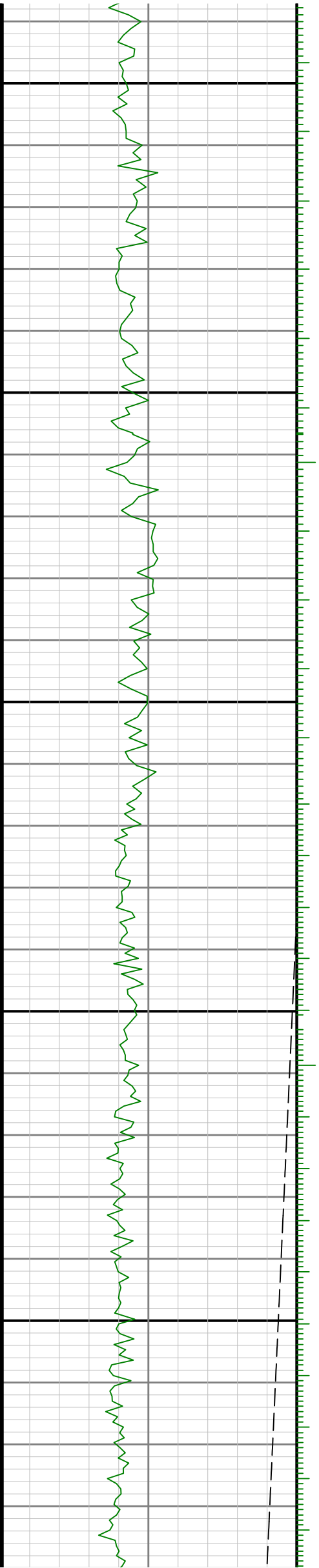

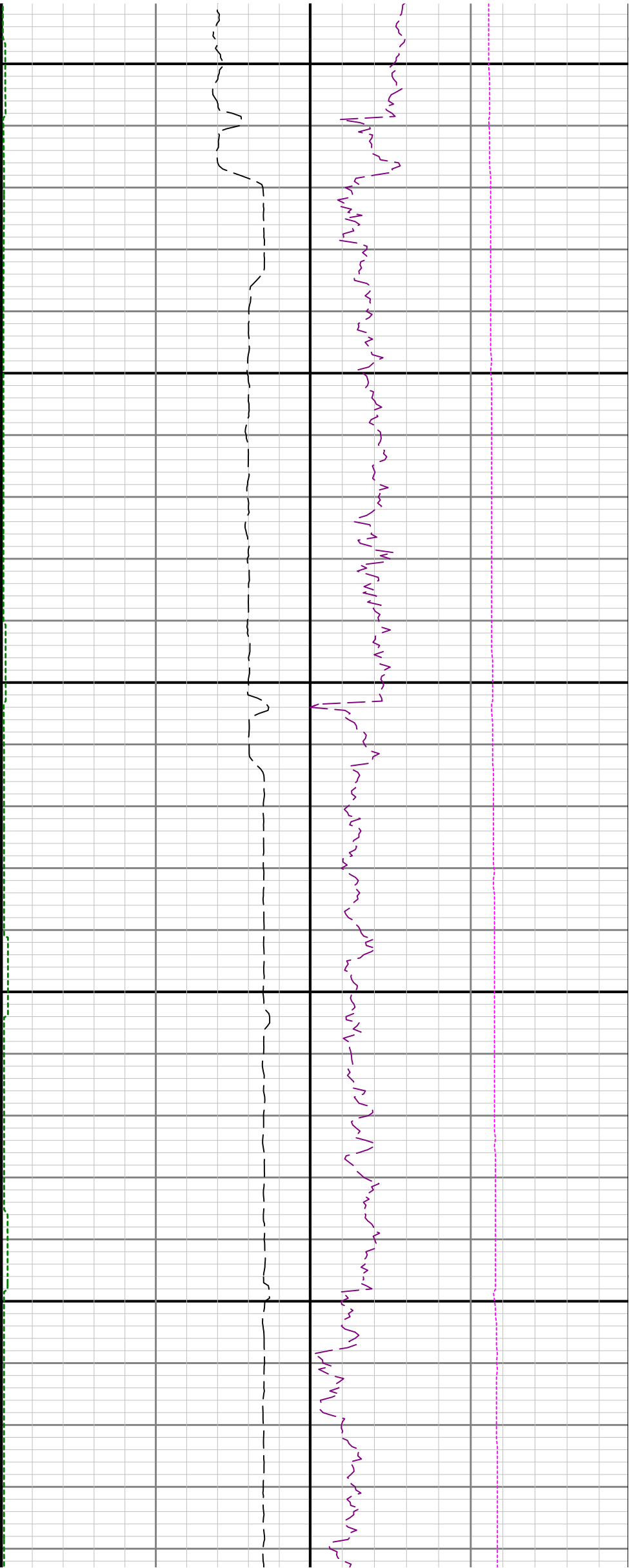

6400

6500

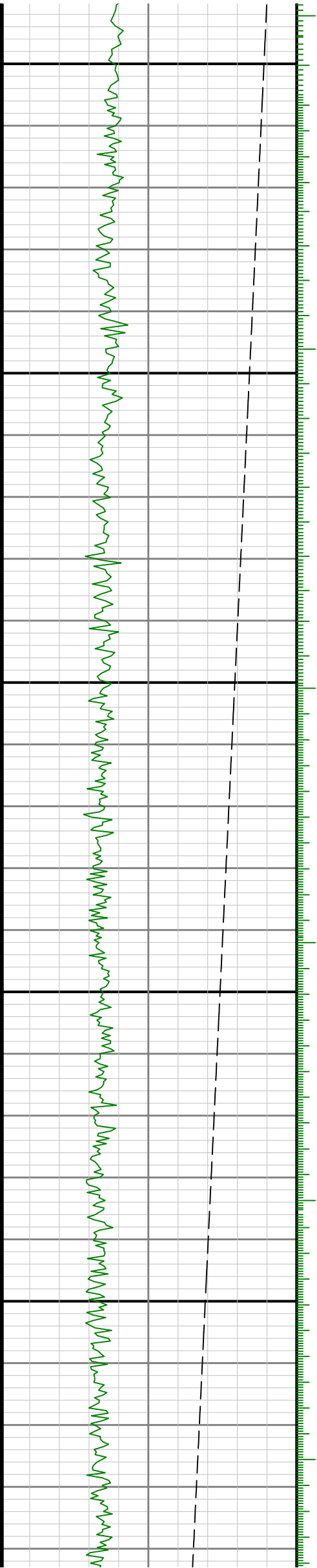

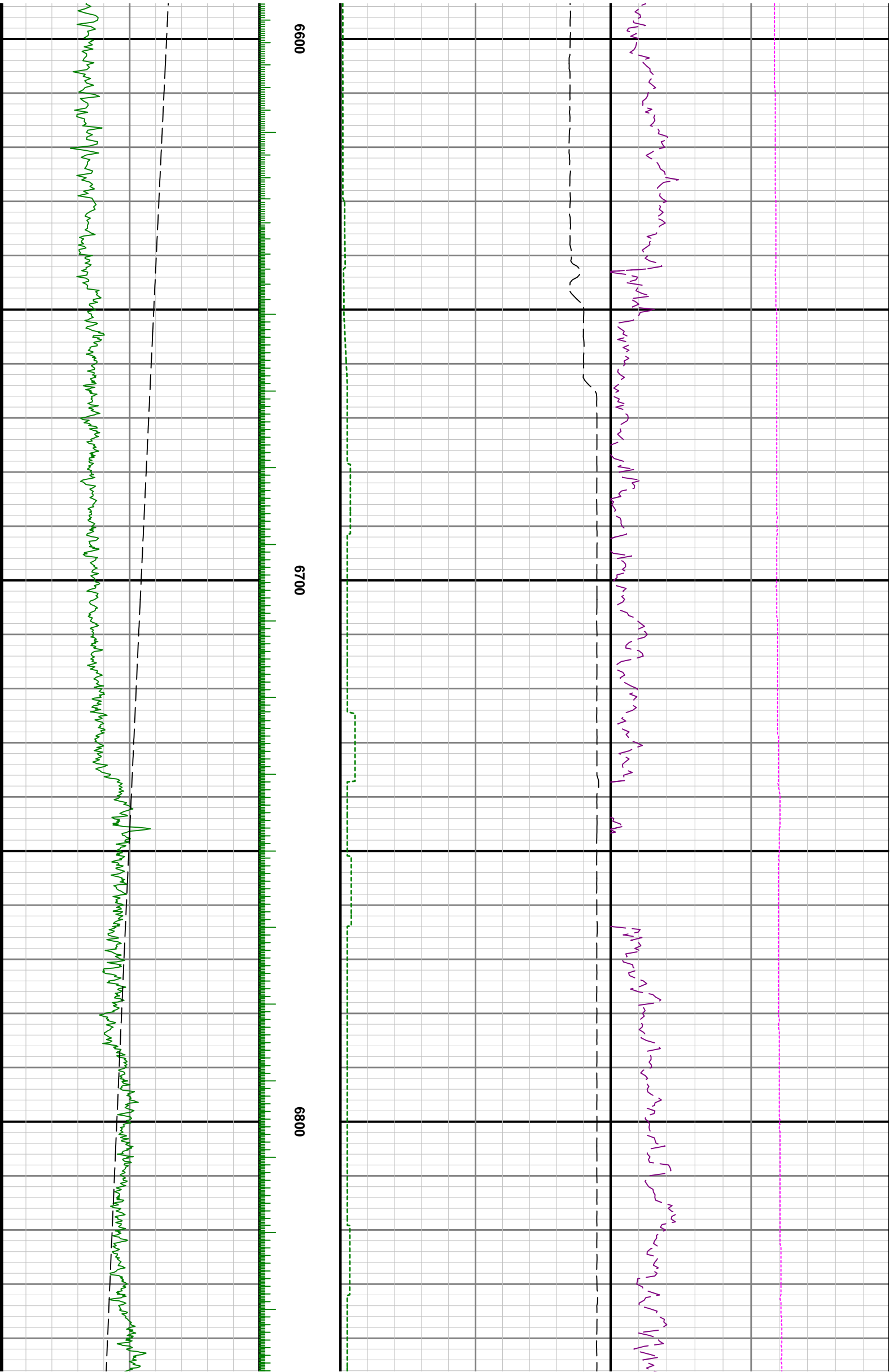

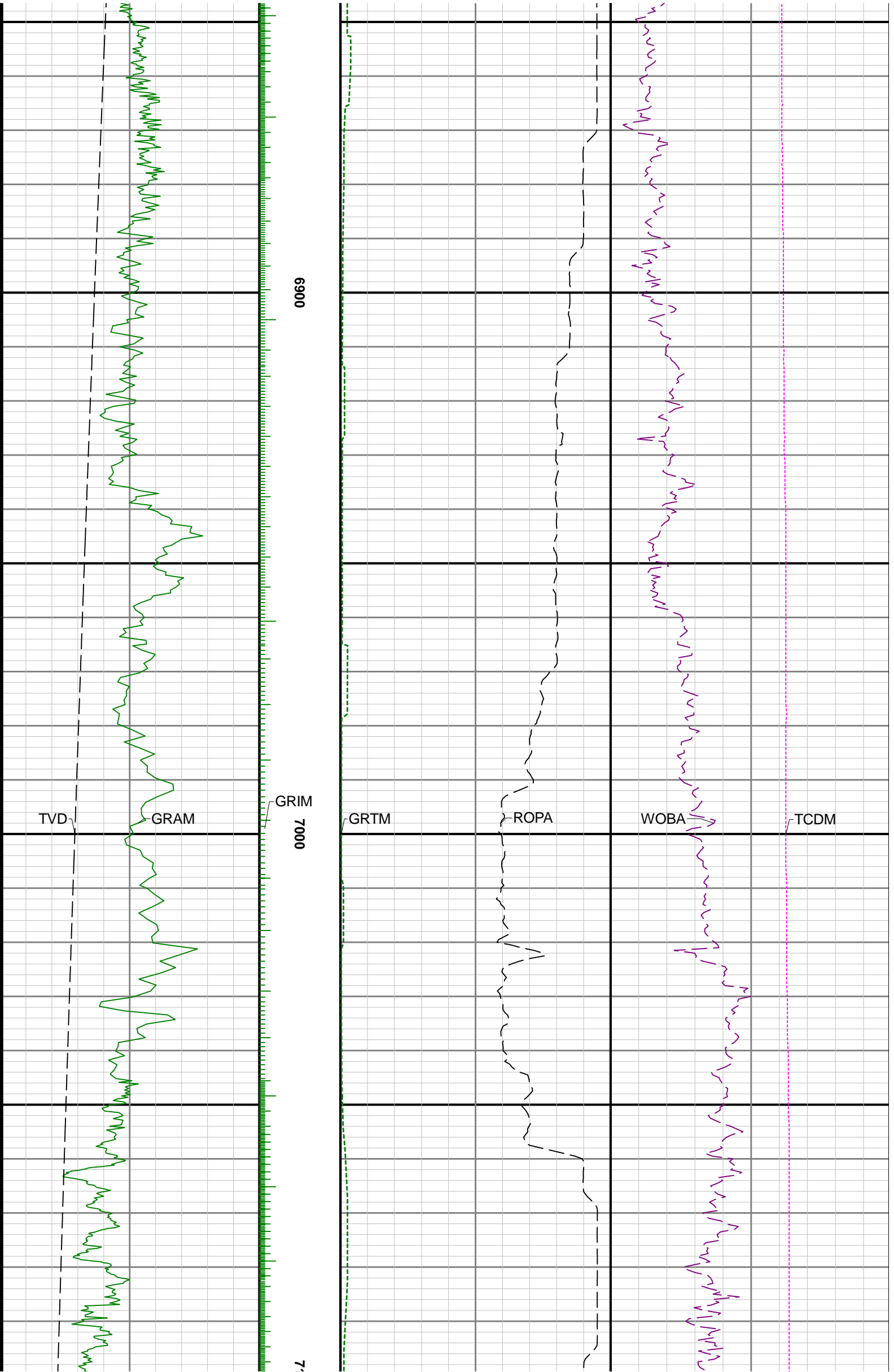

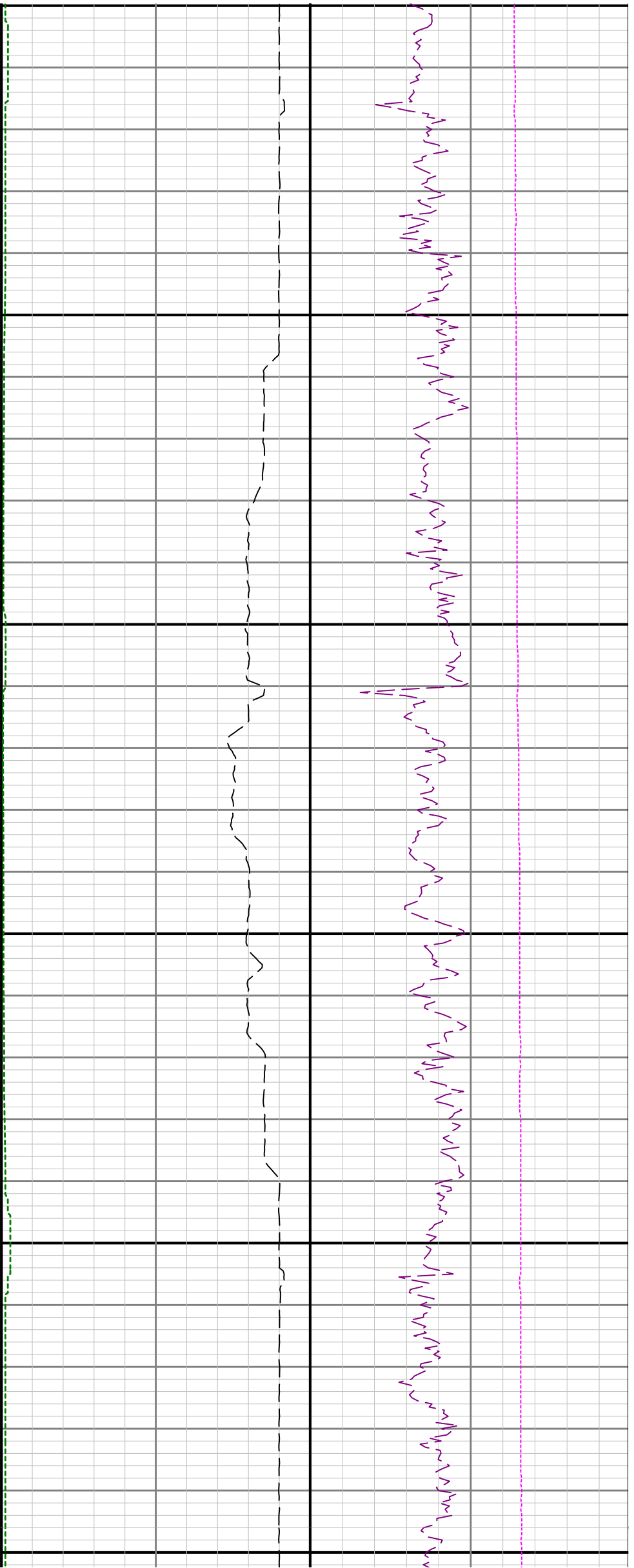

00

7200

7300

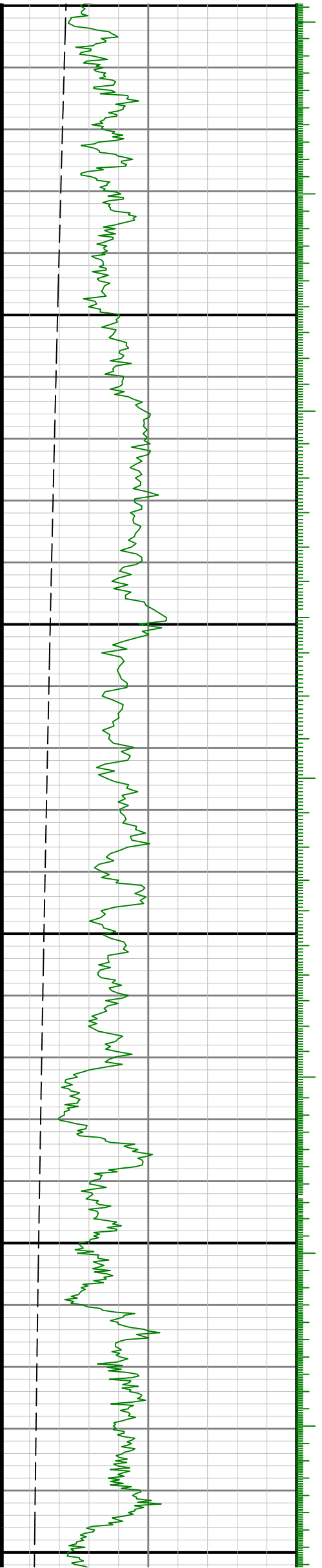

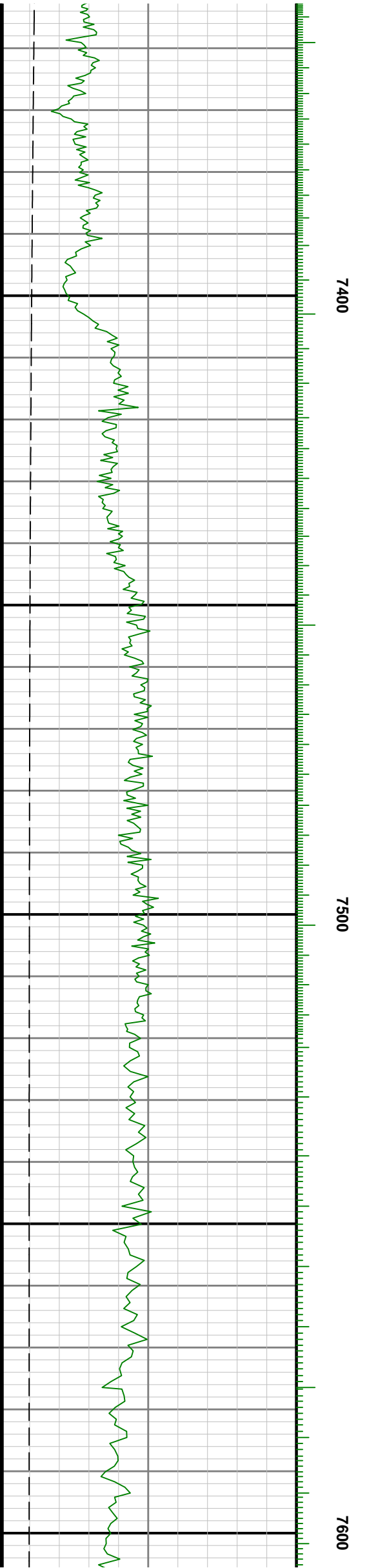
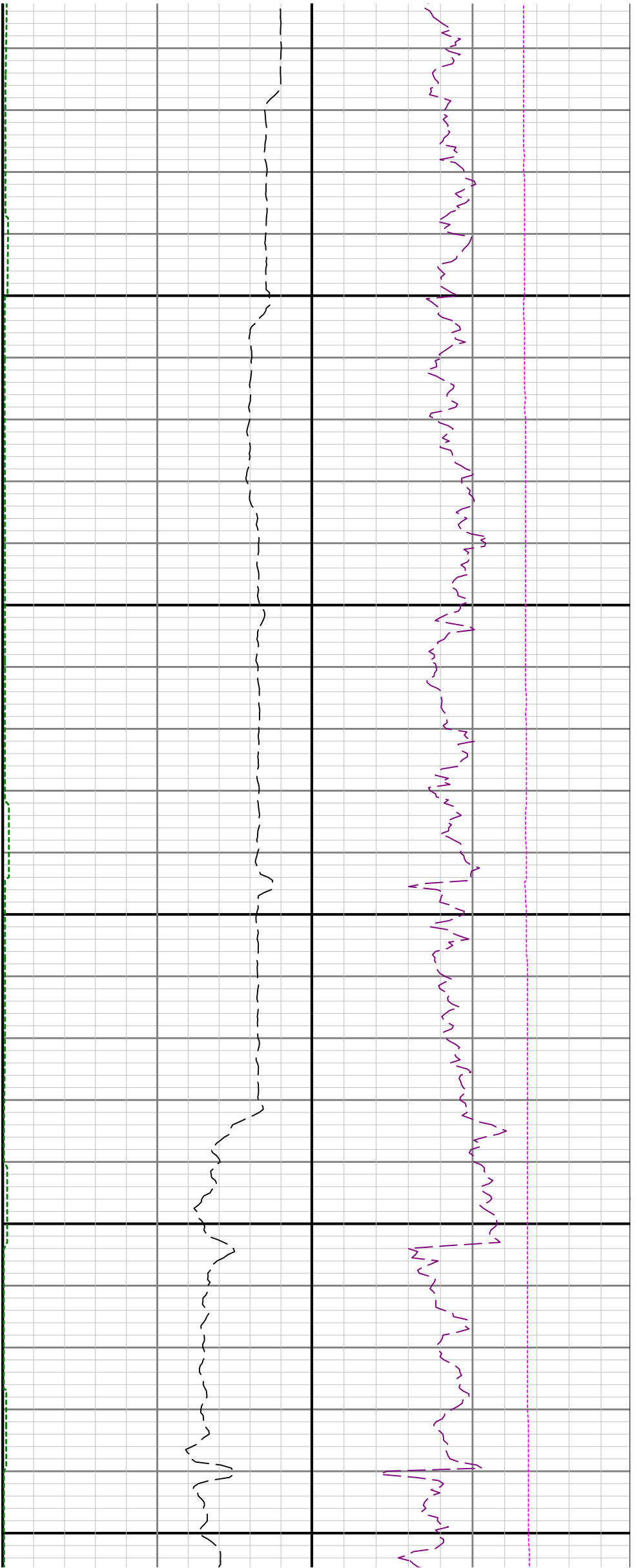

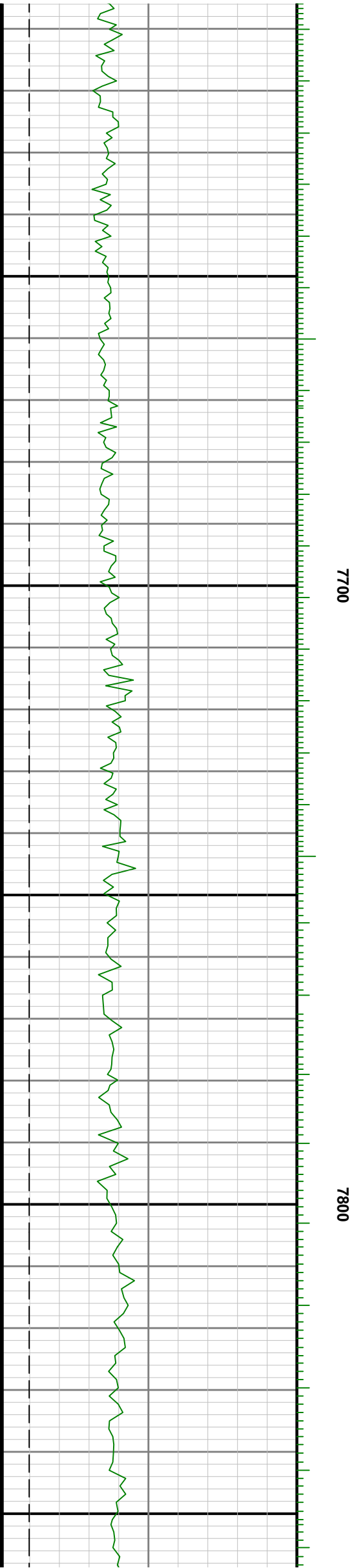
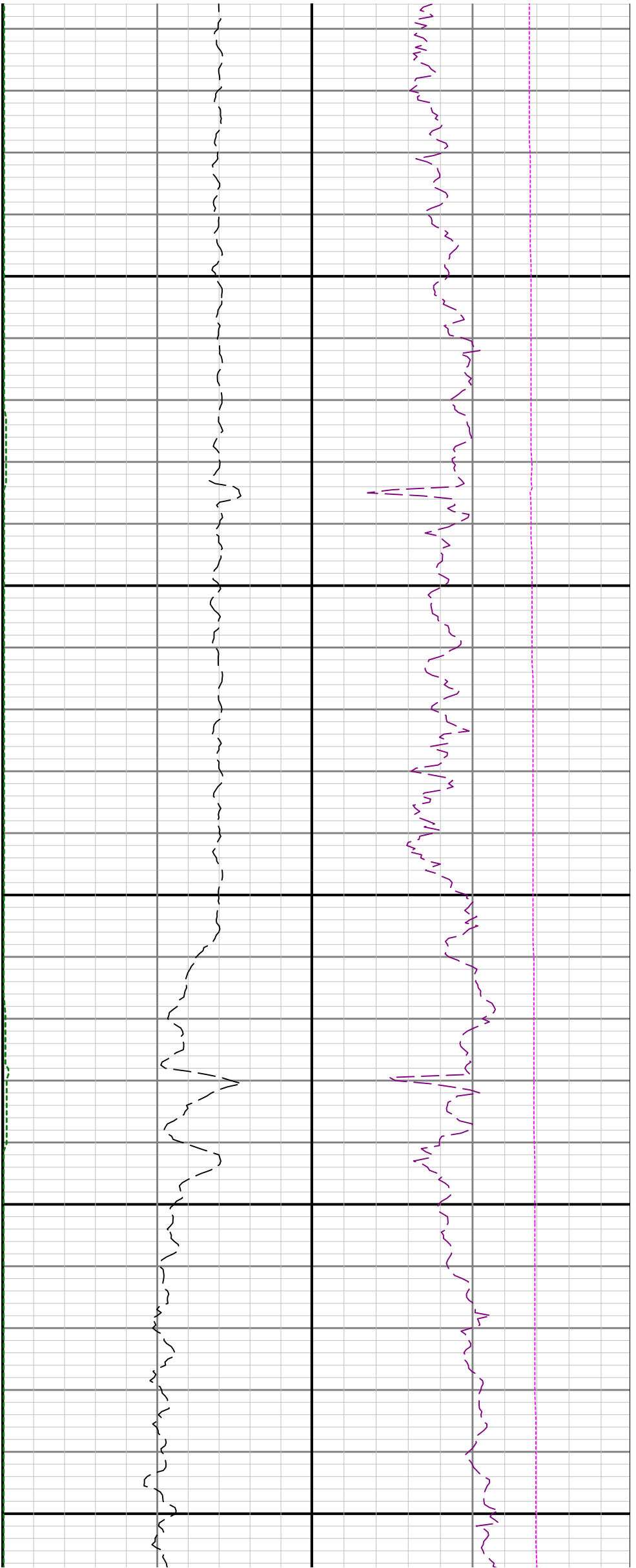

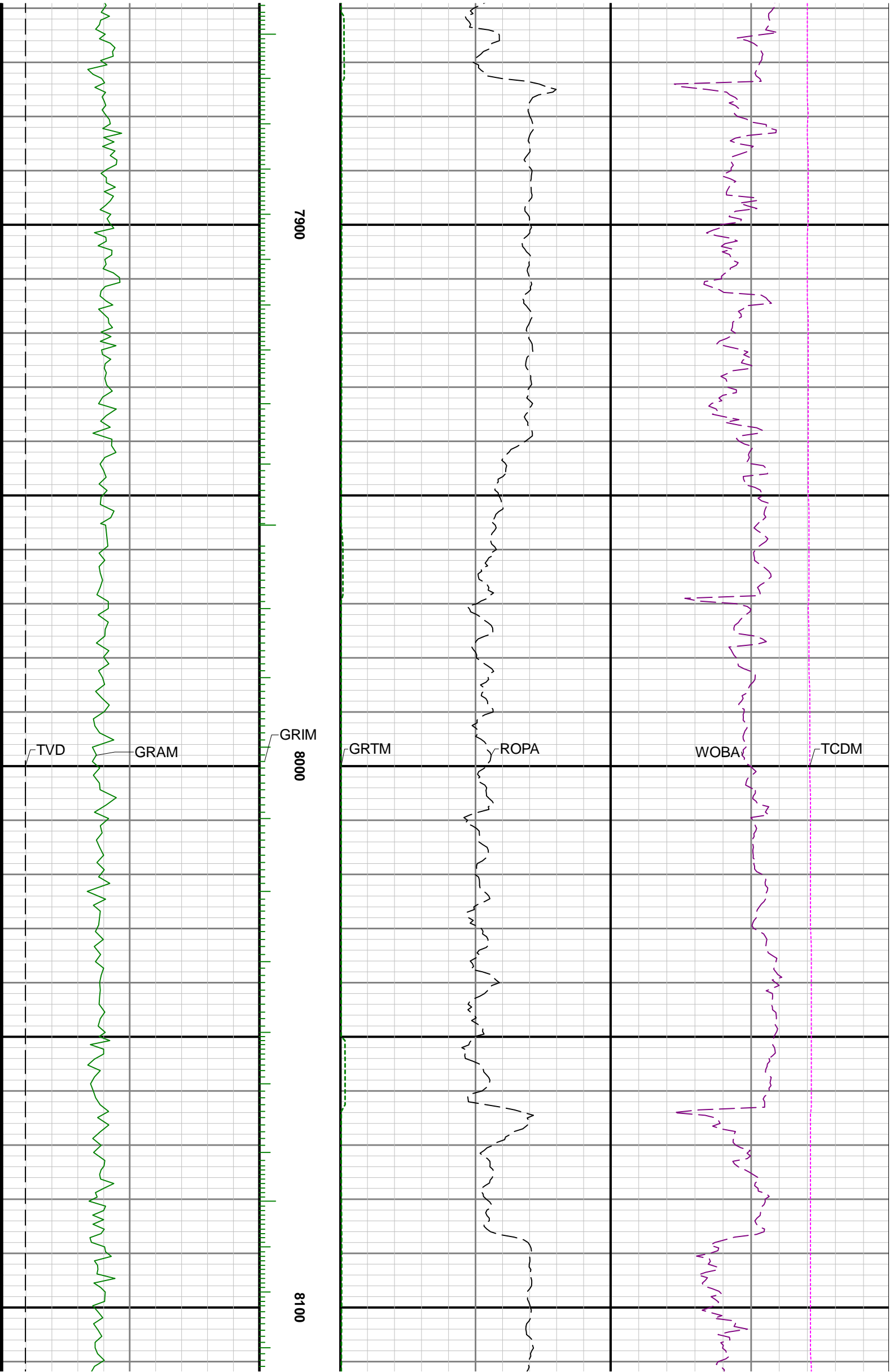

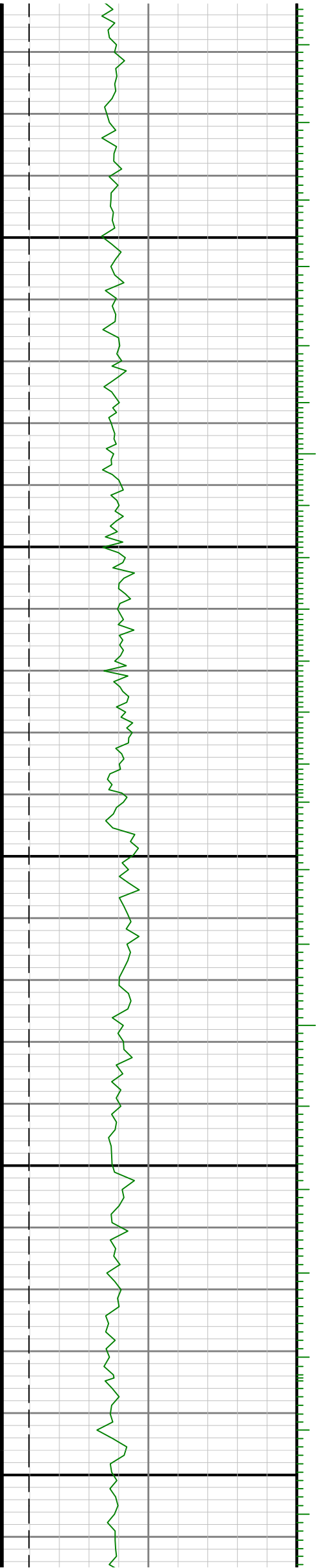
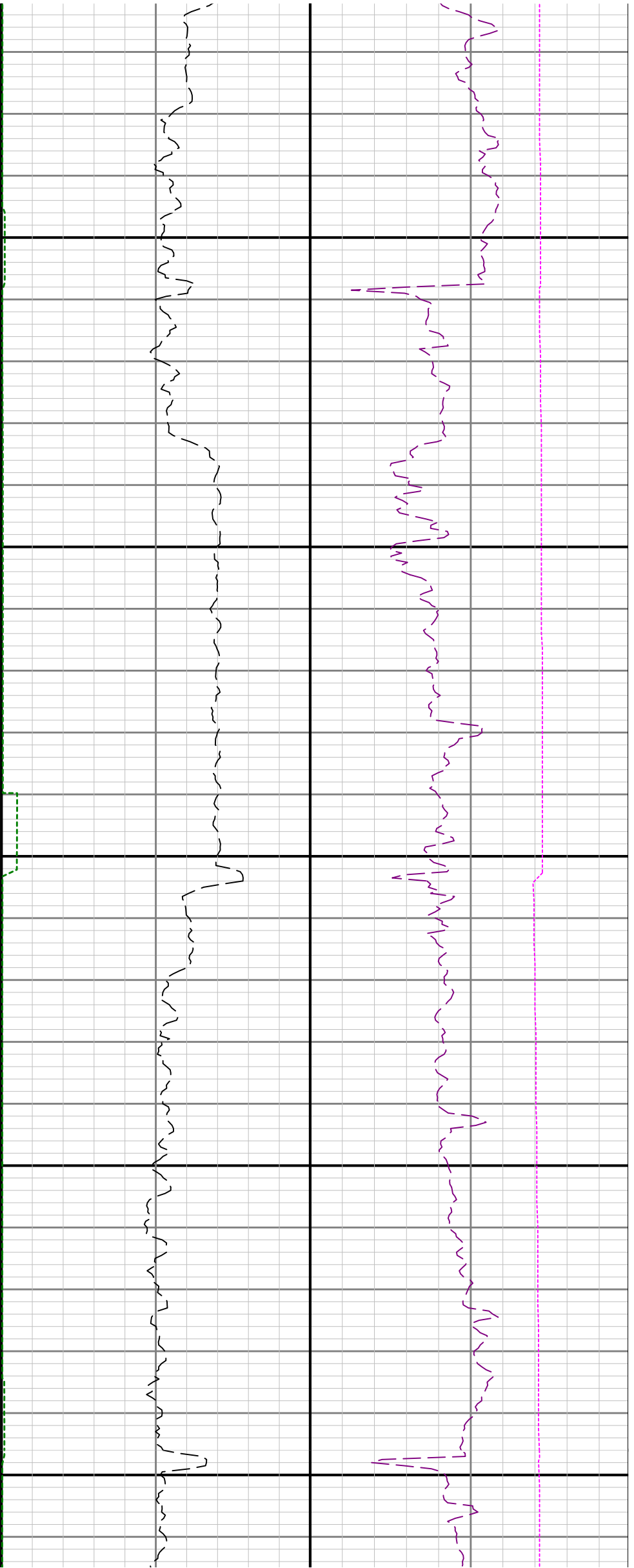

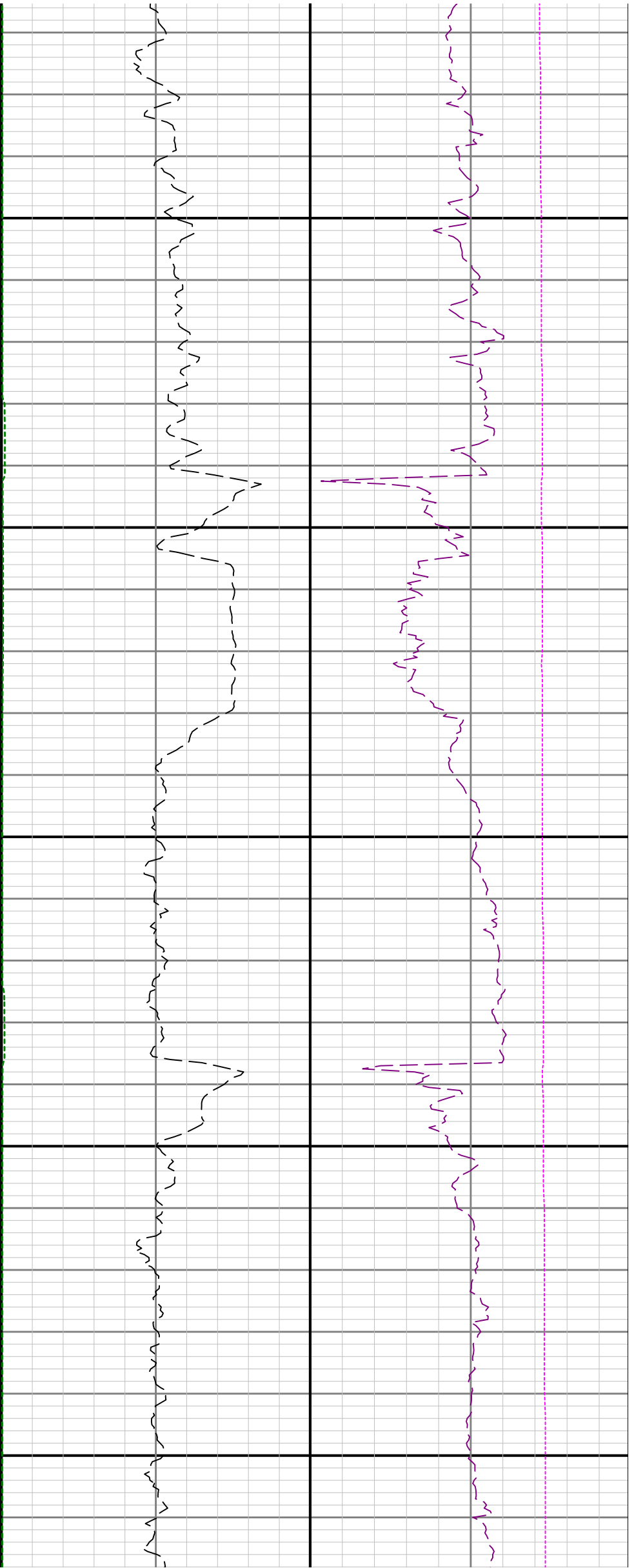

8400

8500

8600

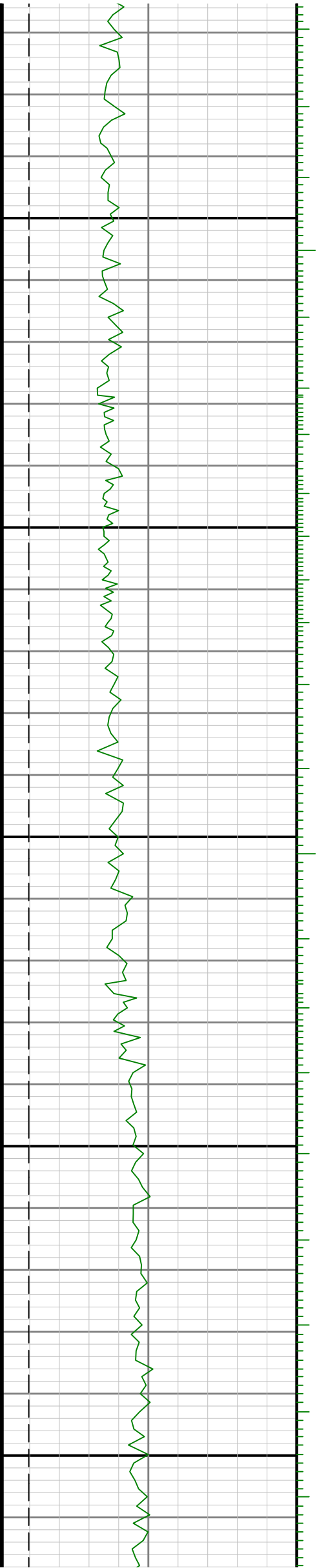

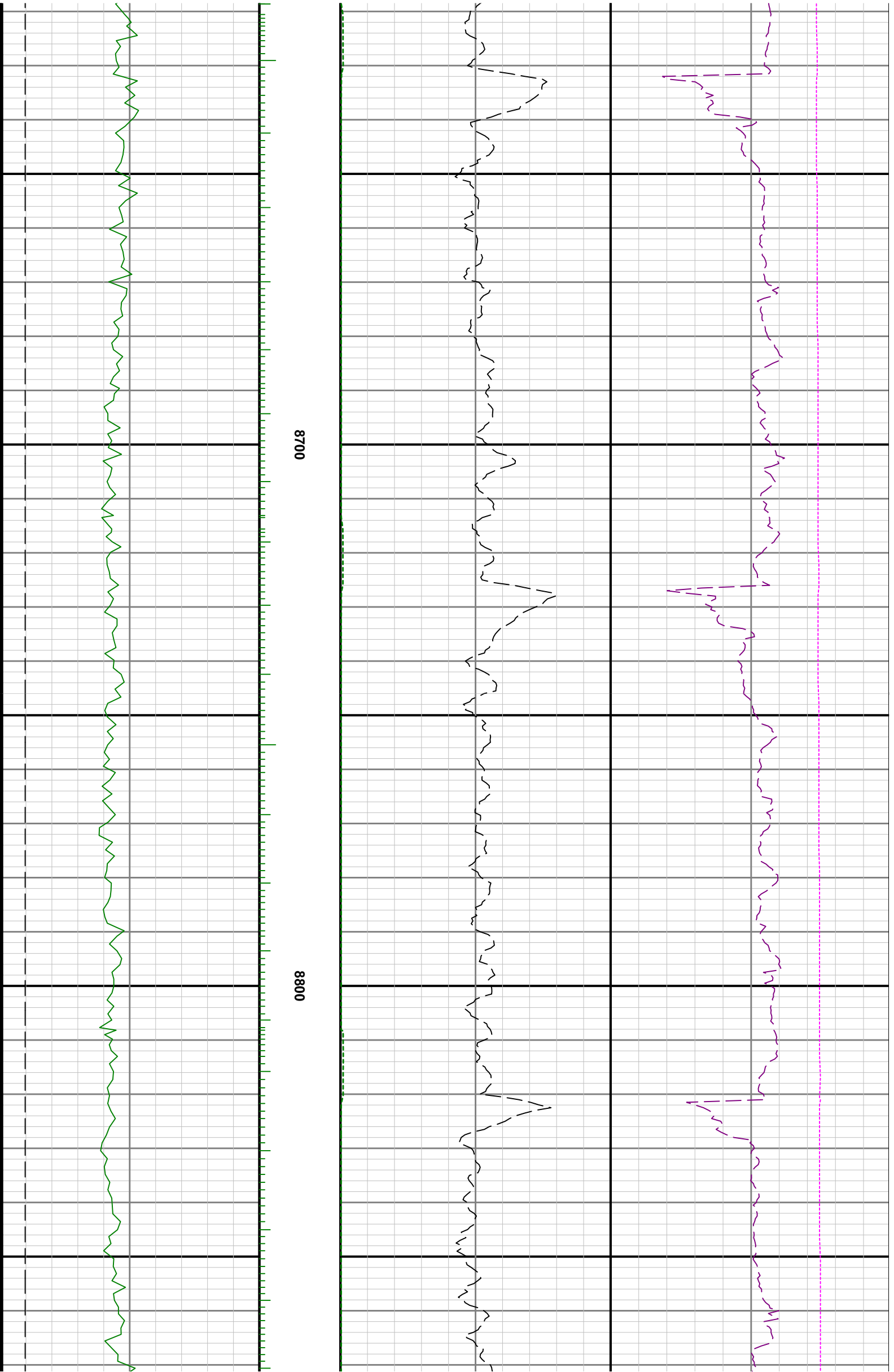

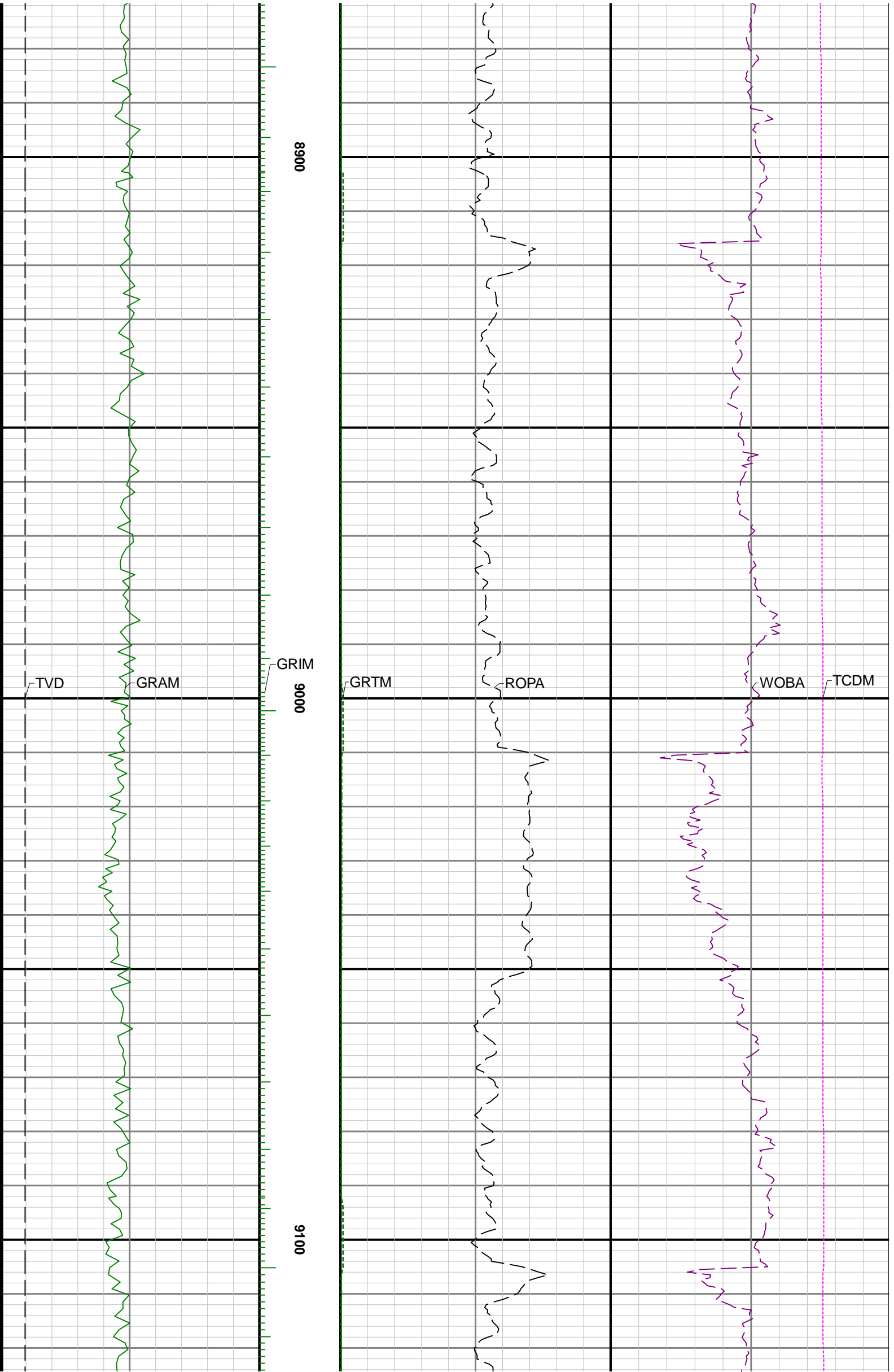

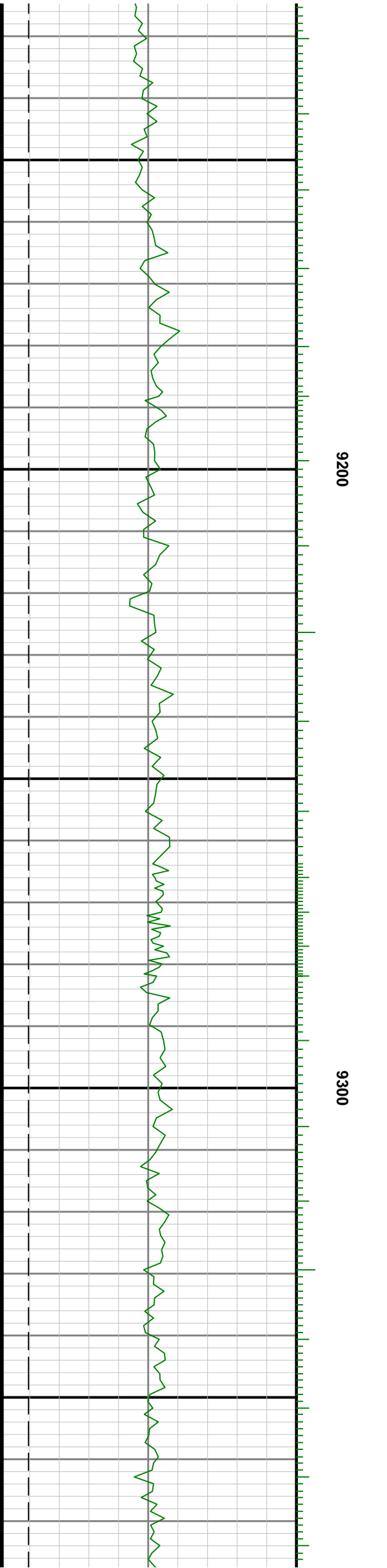
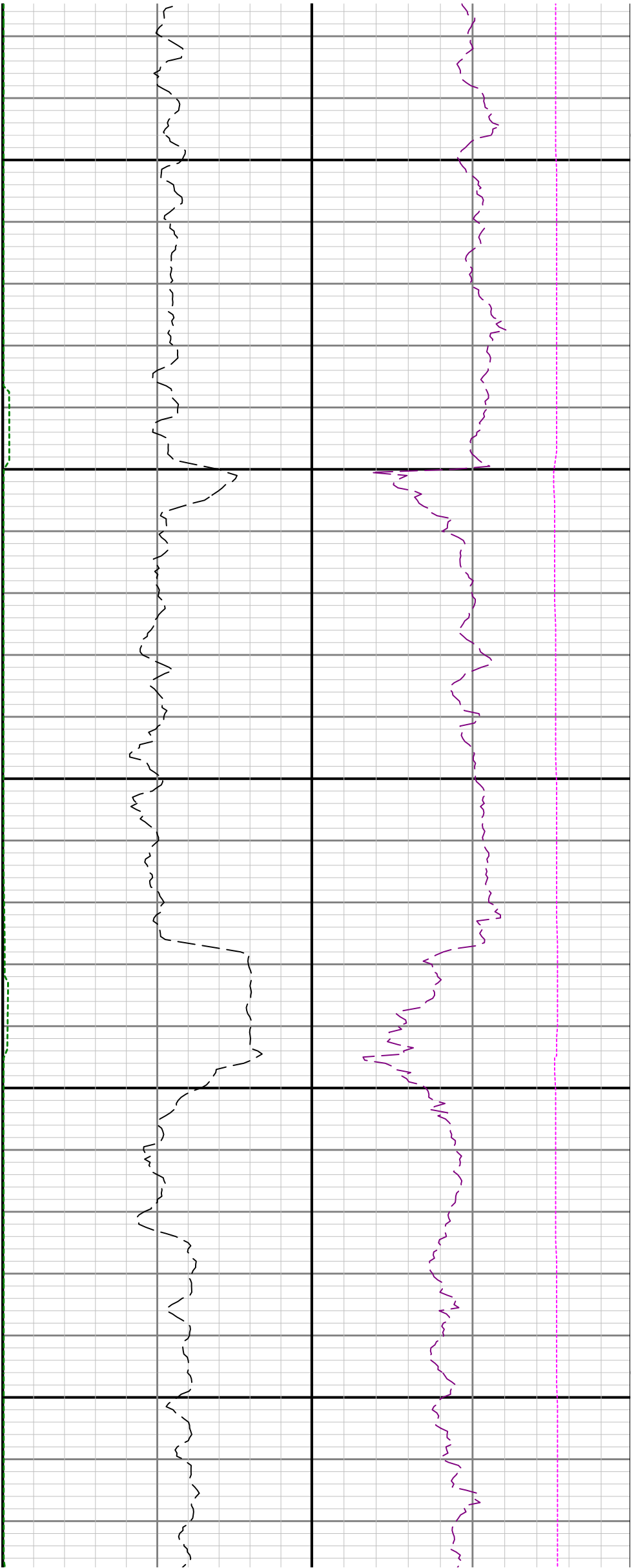

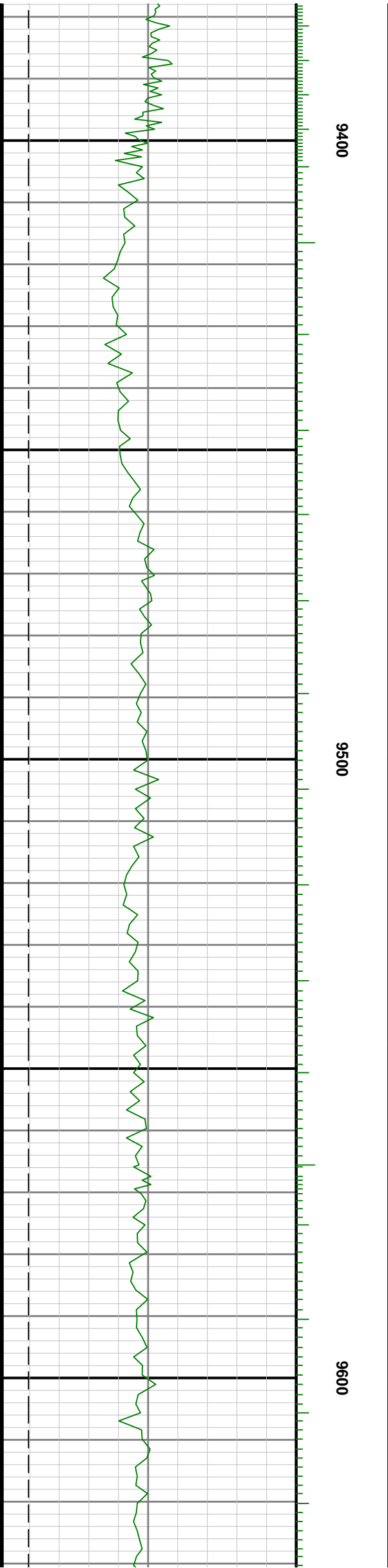
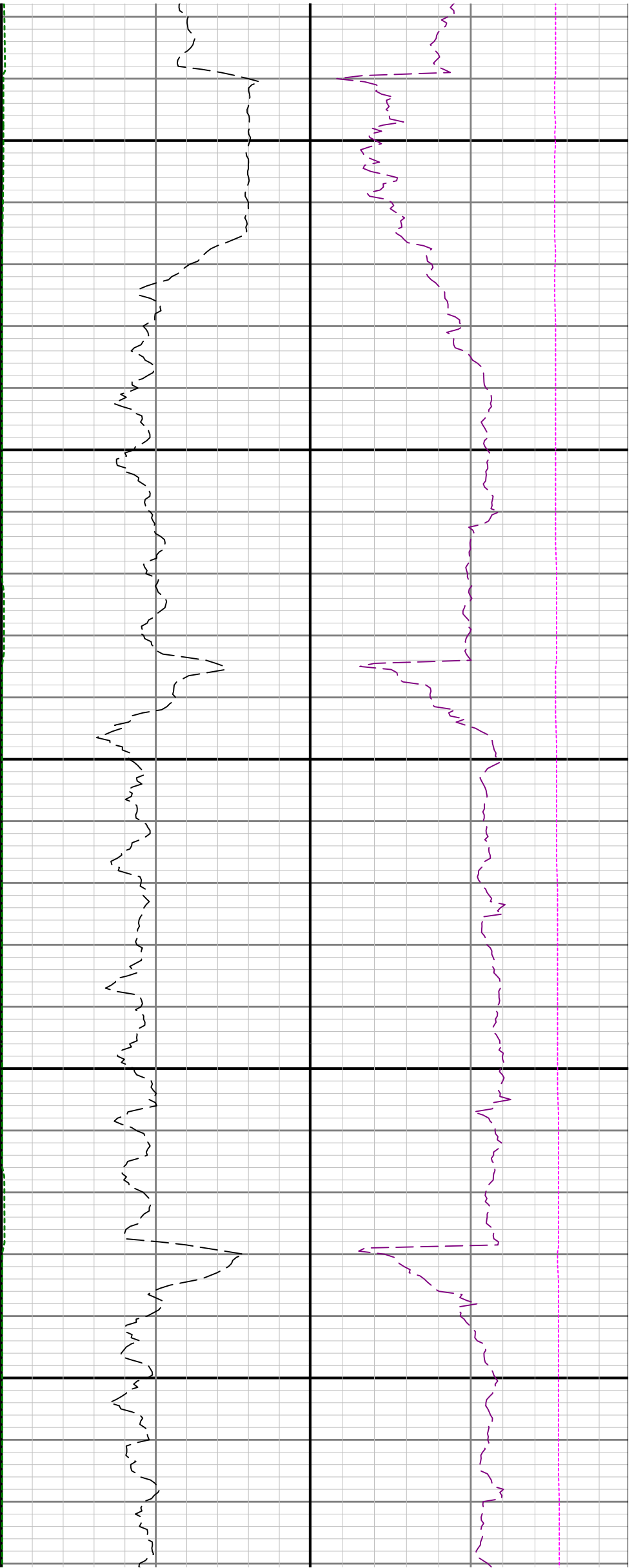

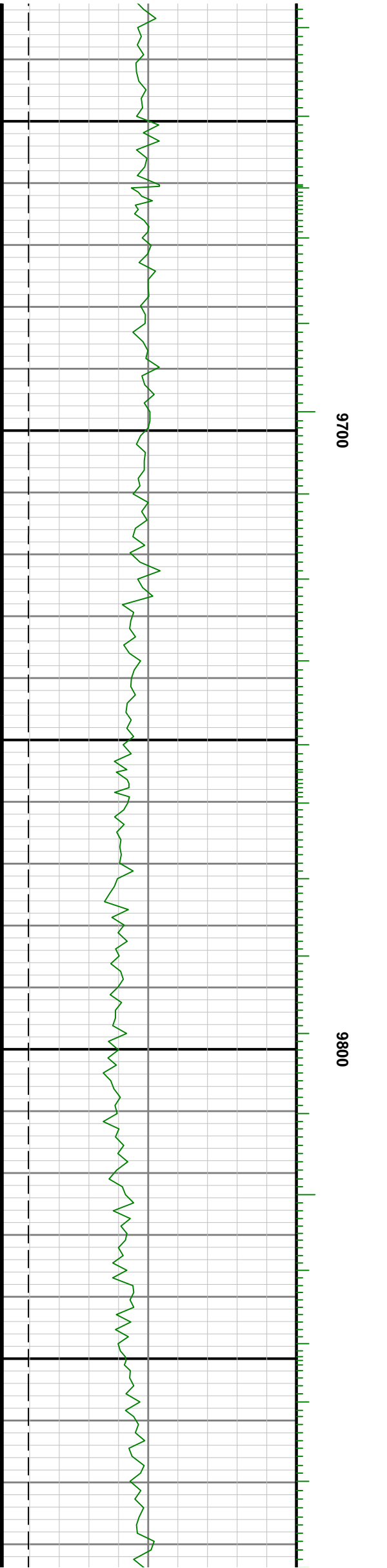
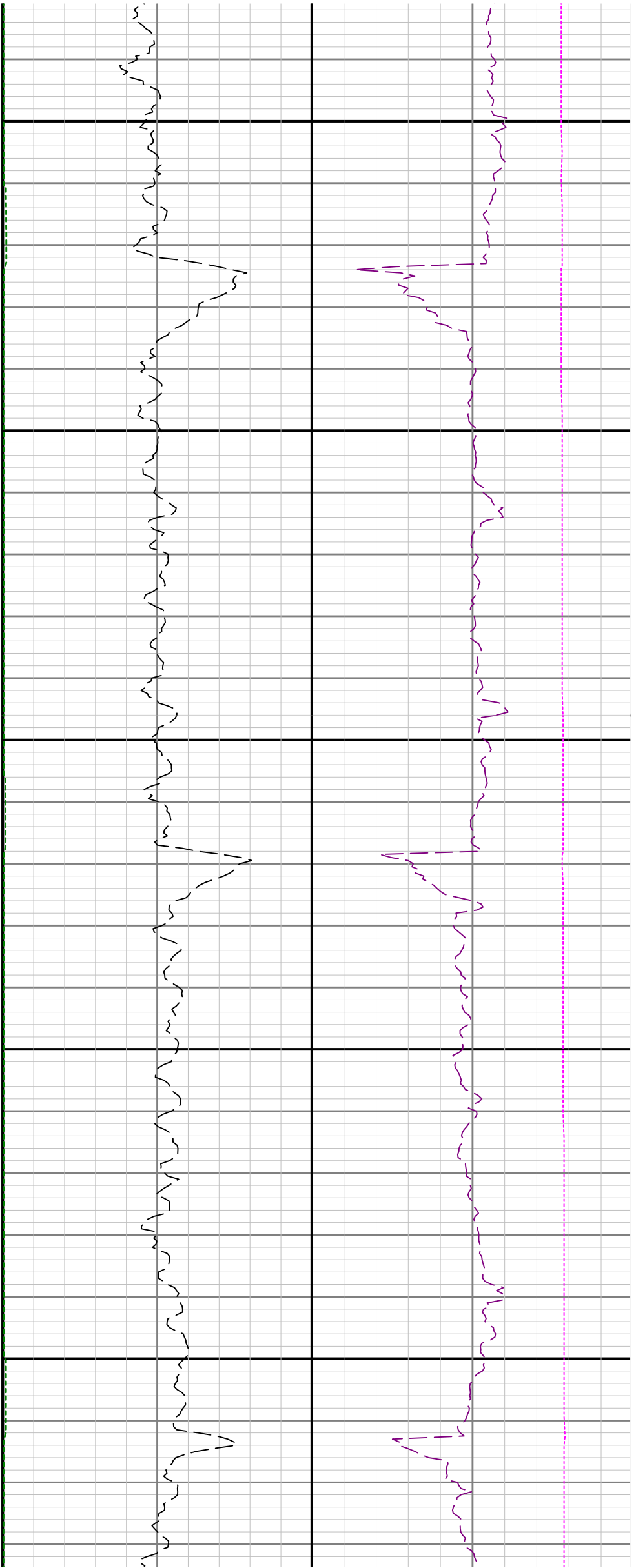

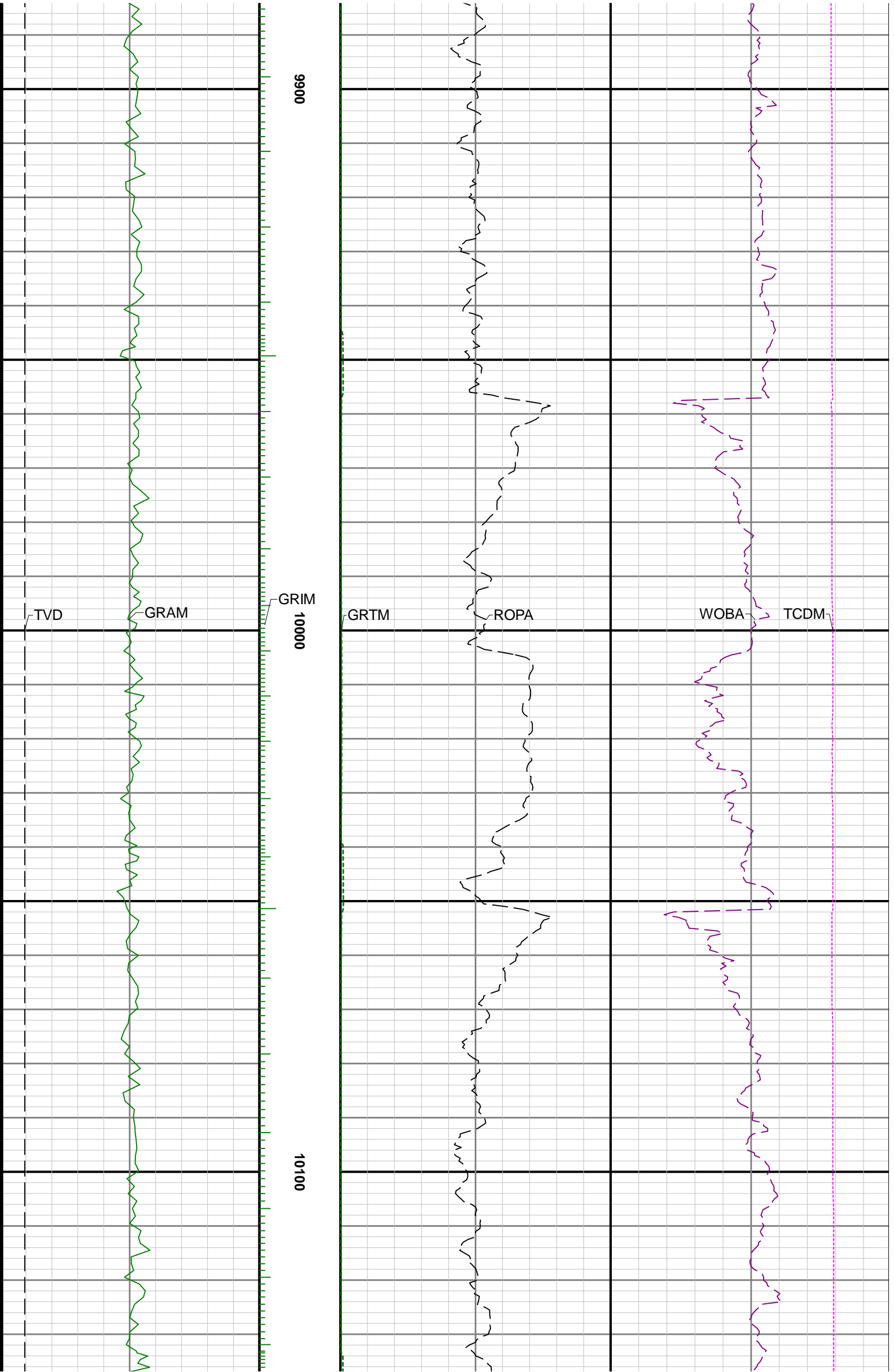

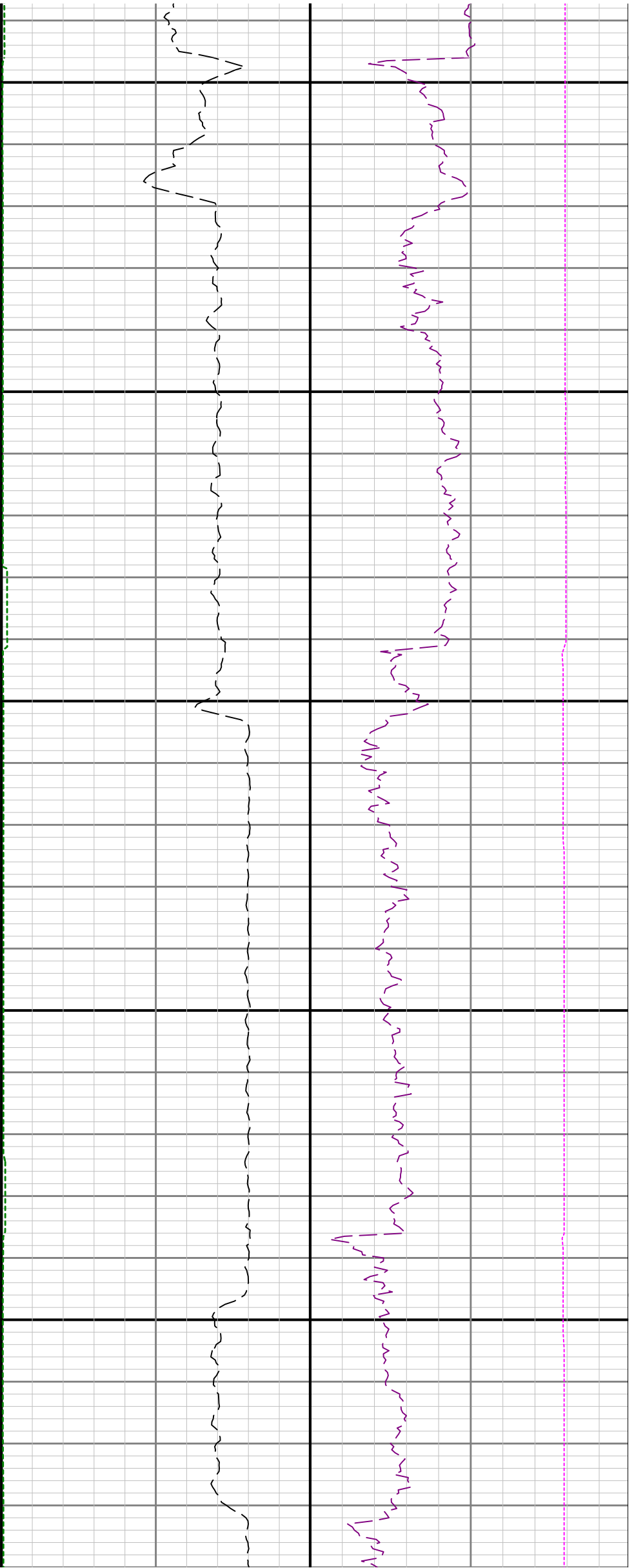

10200

10300

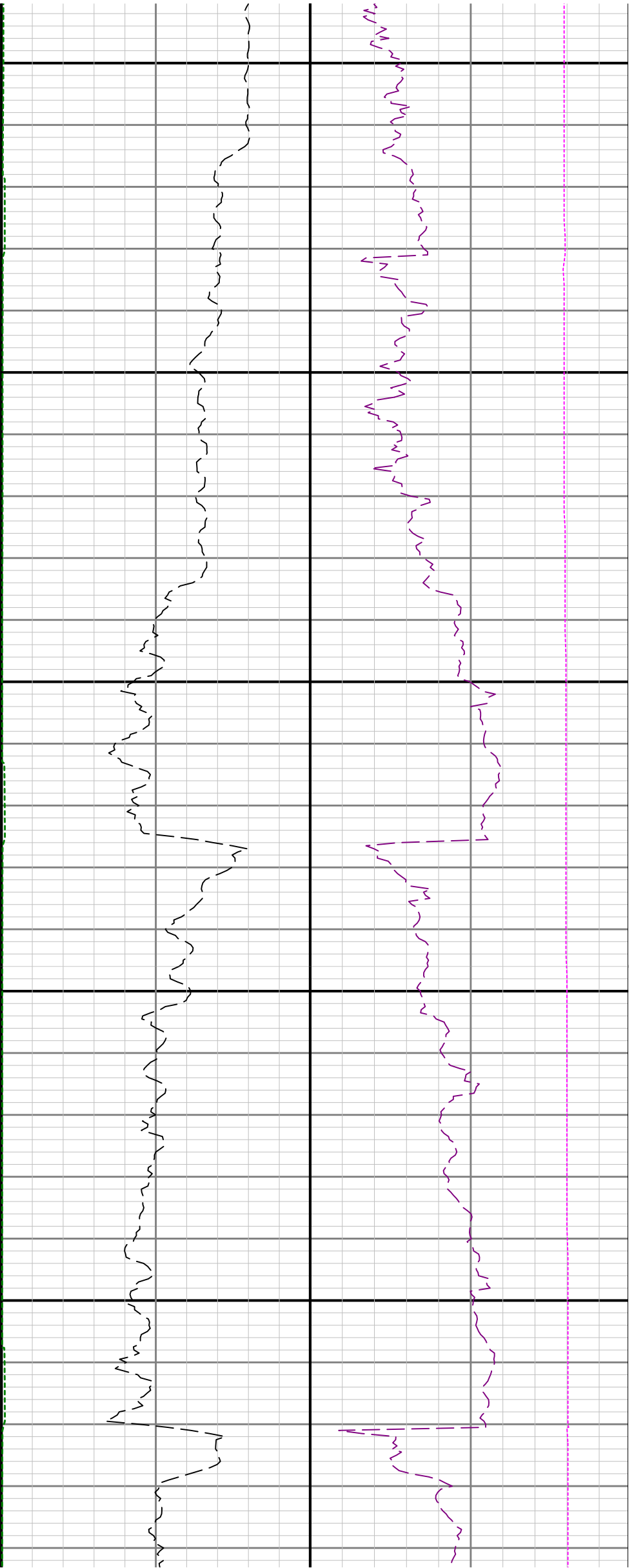

10400

10500

10600

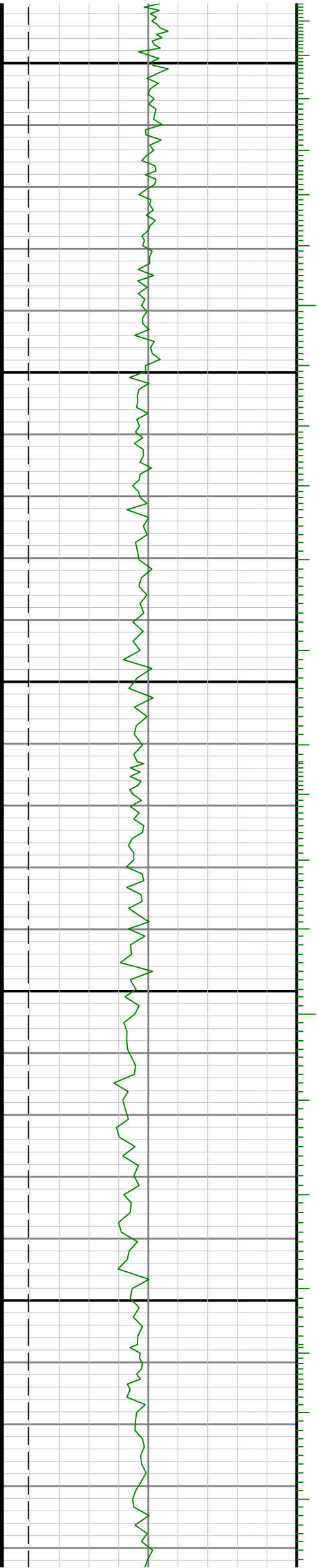

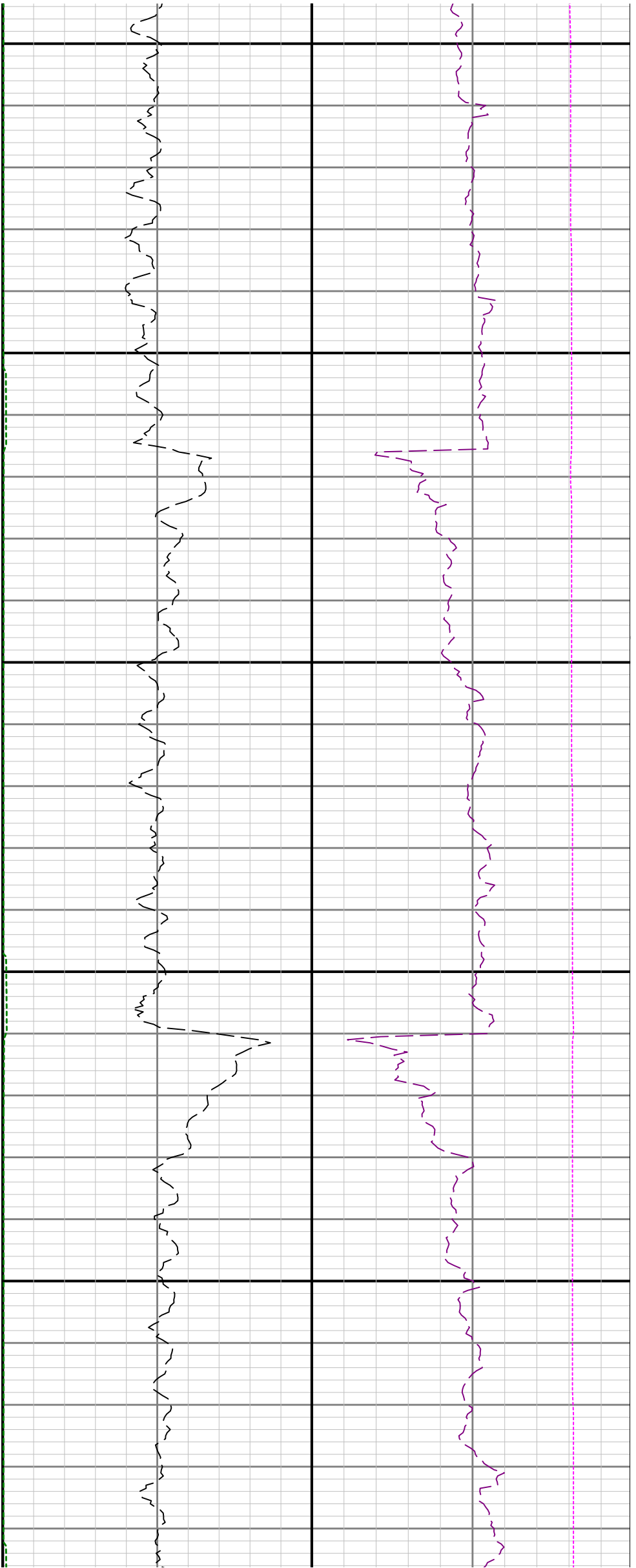

10700

10800

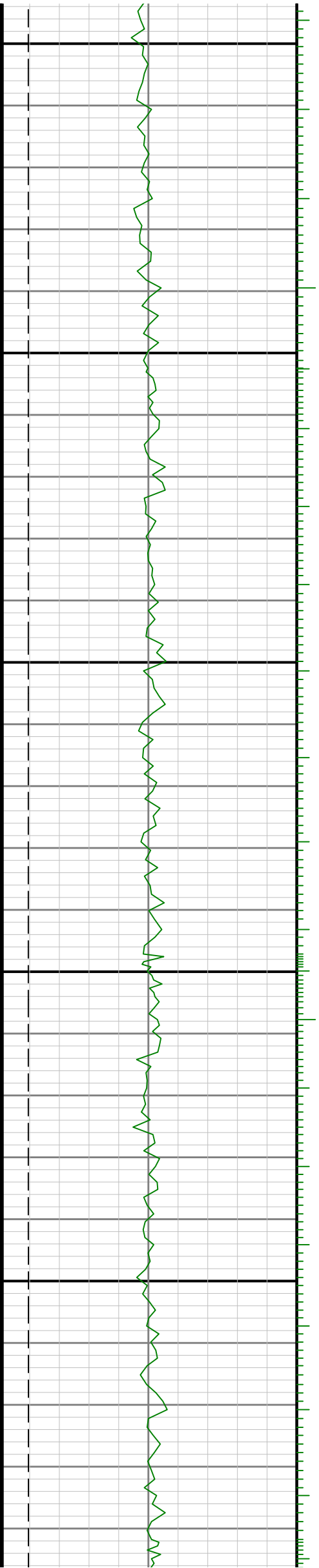

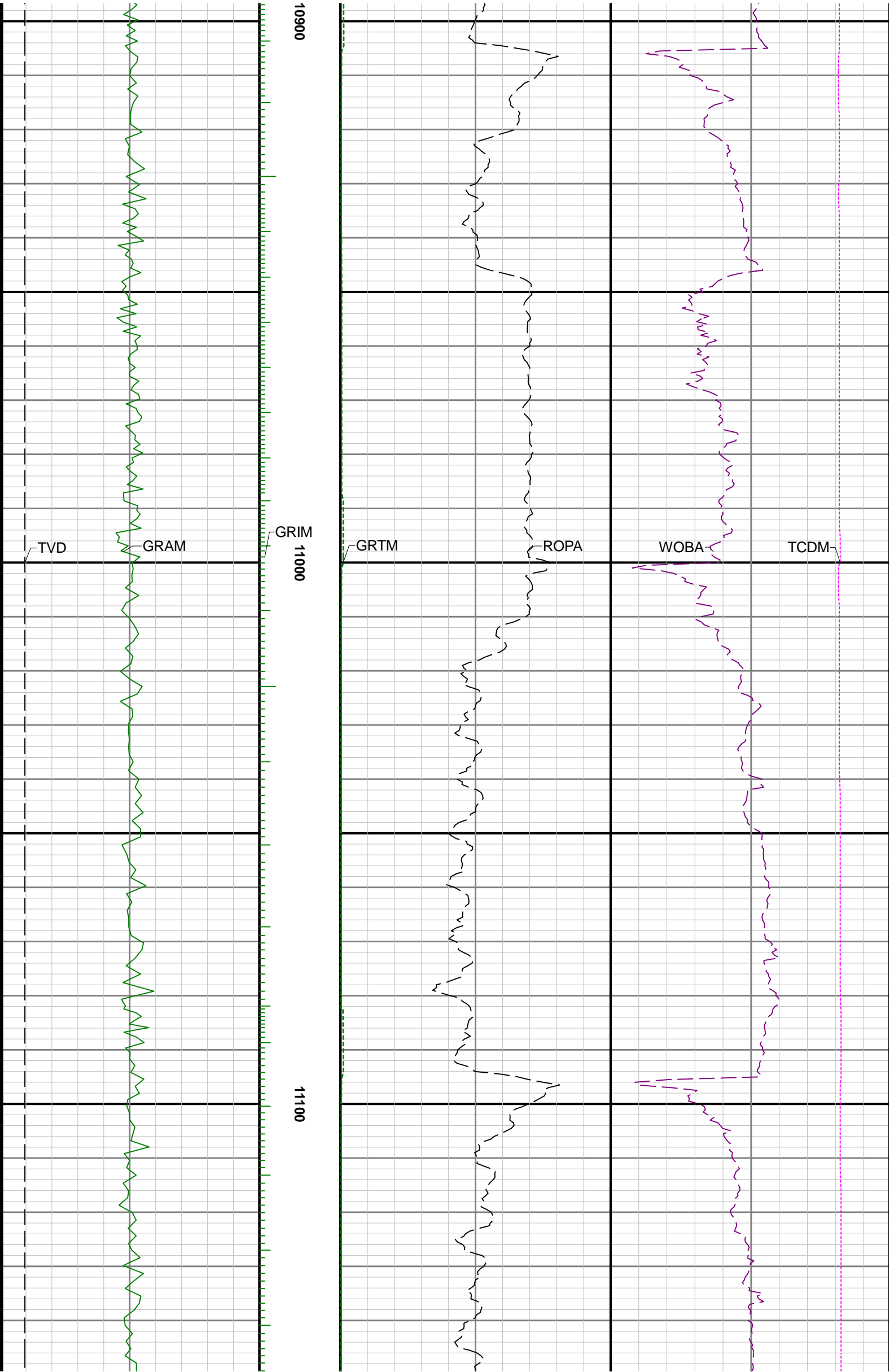



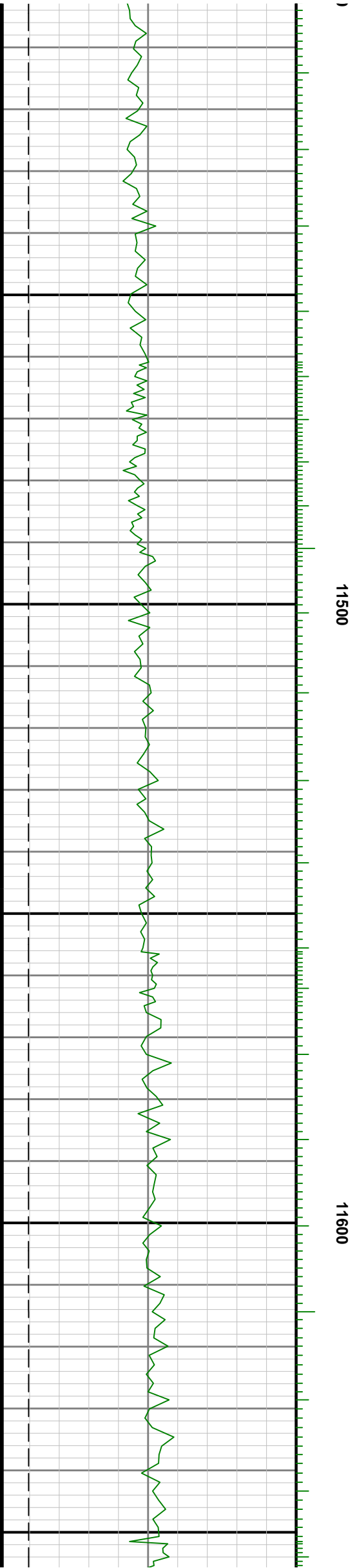
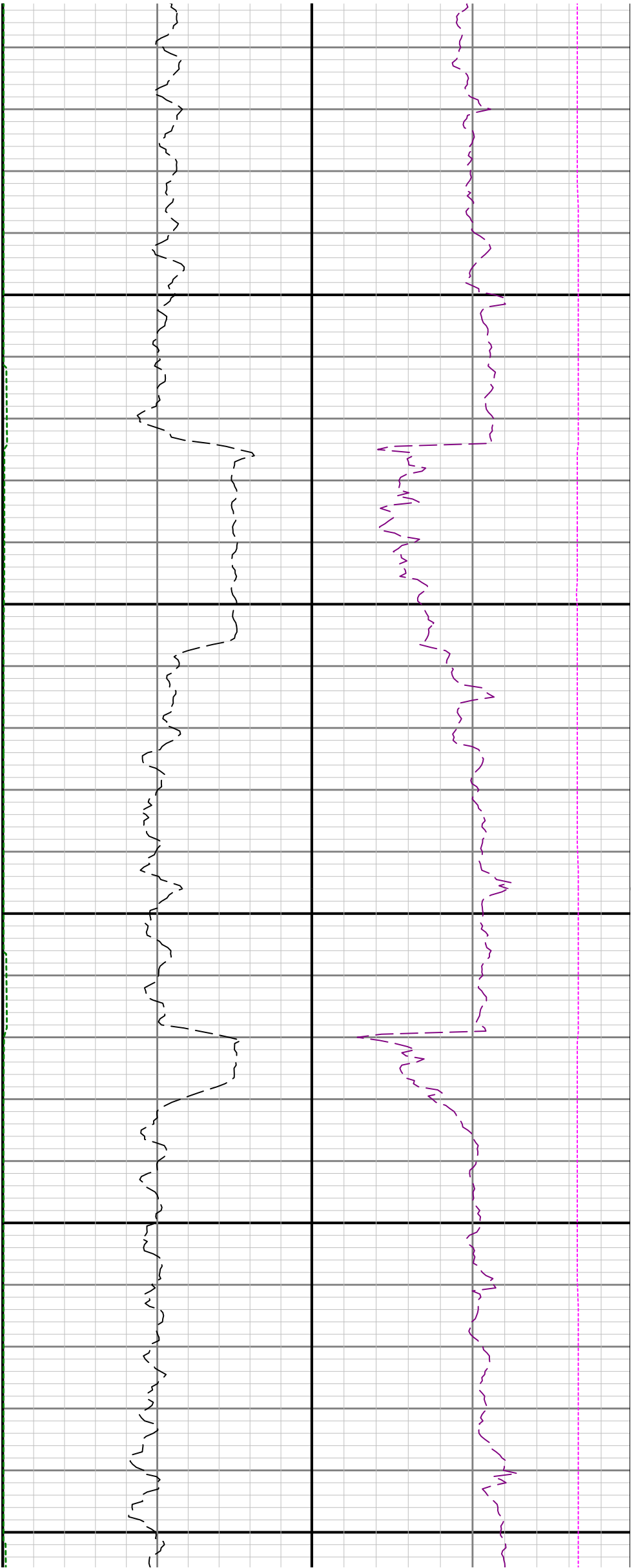

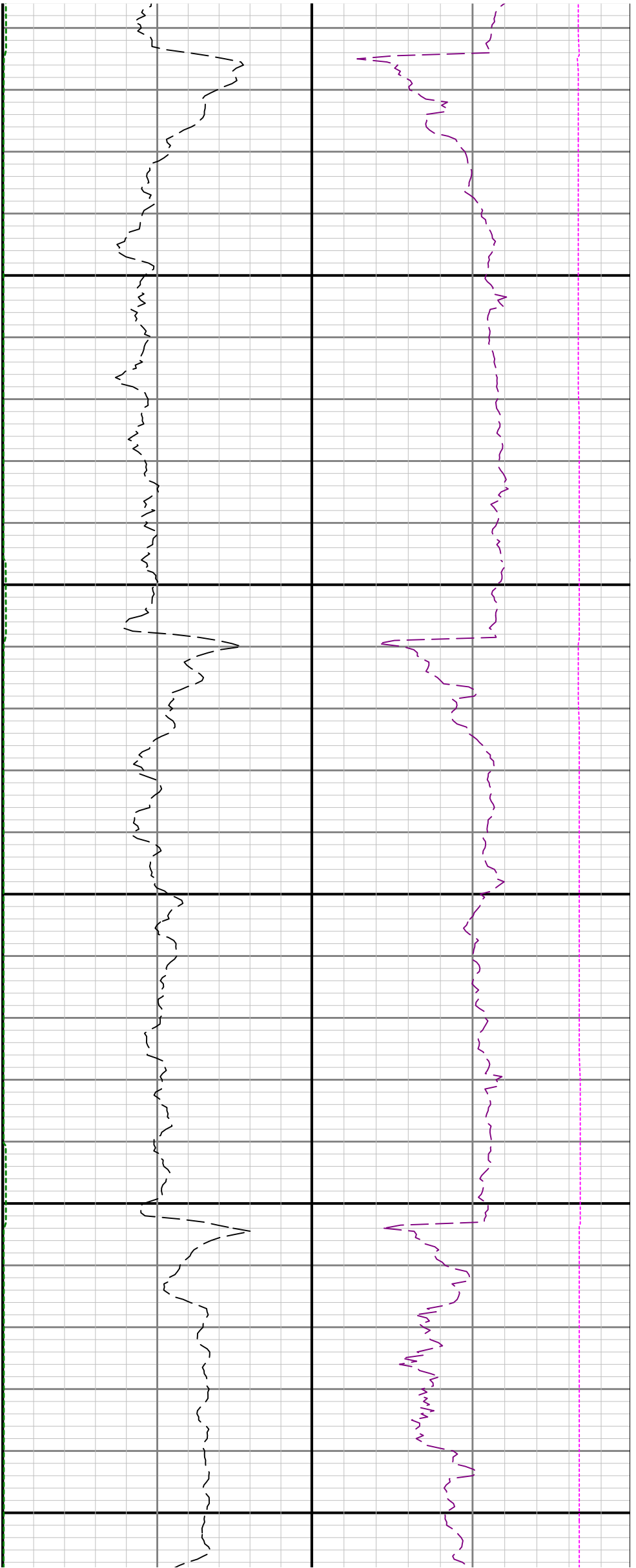

11700

11800

11900

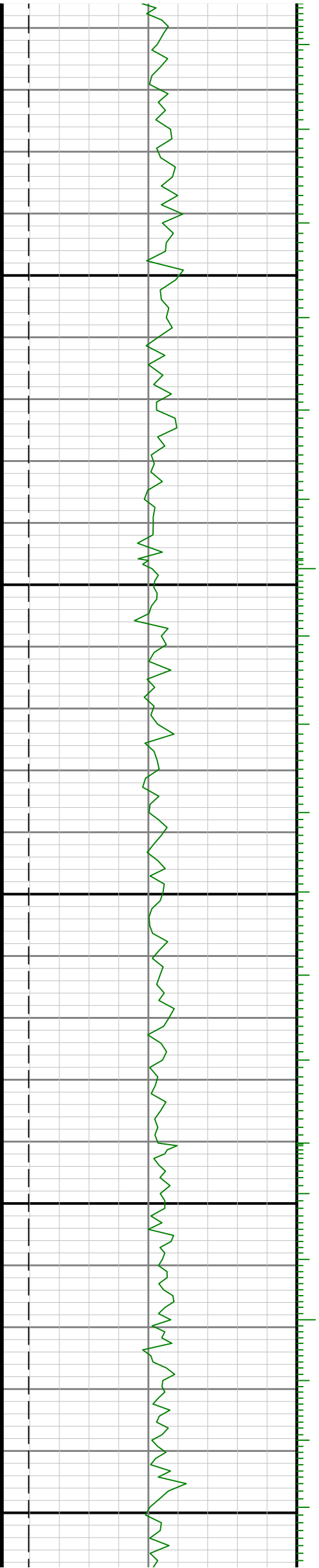

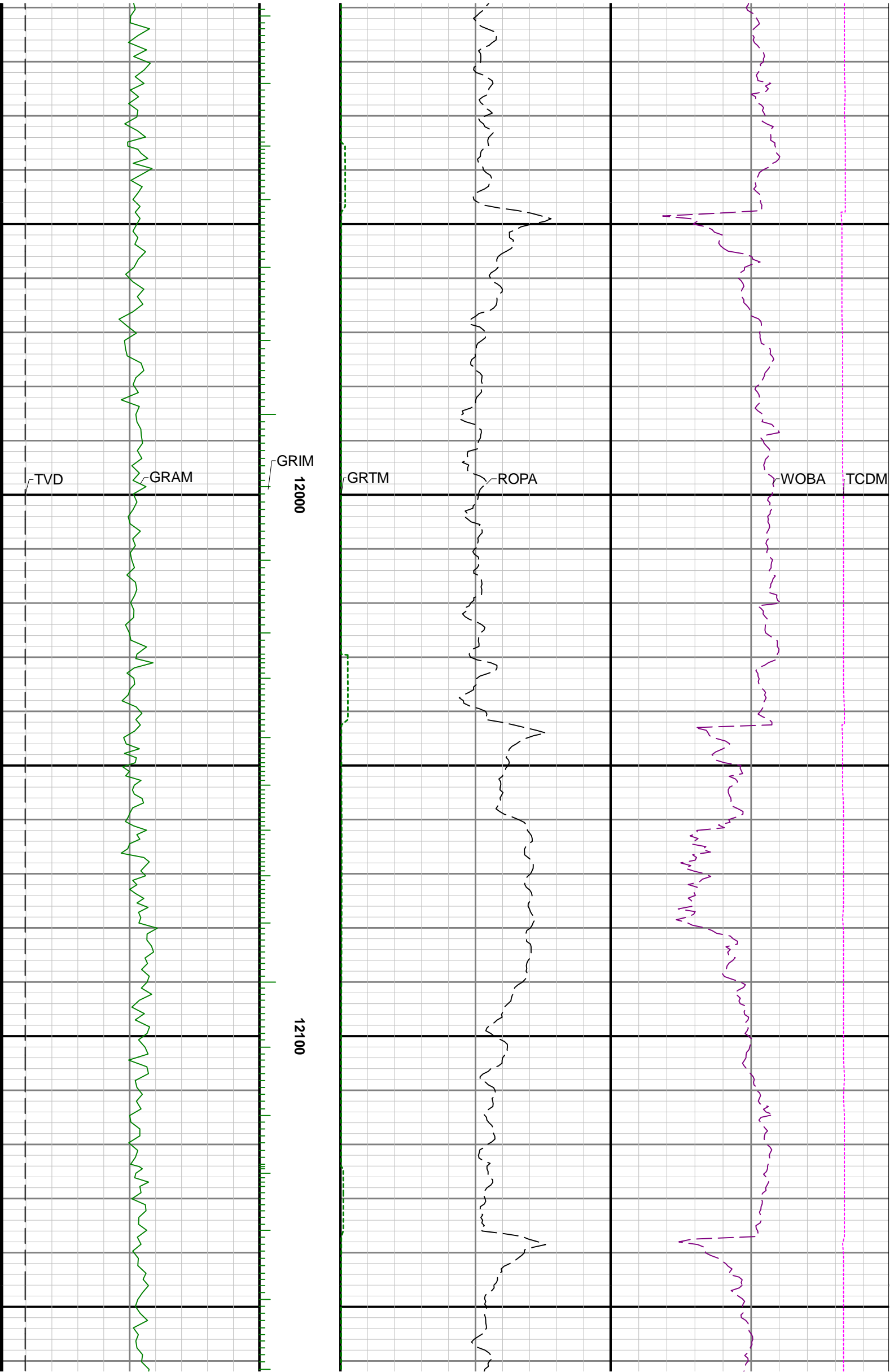

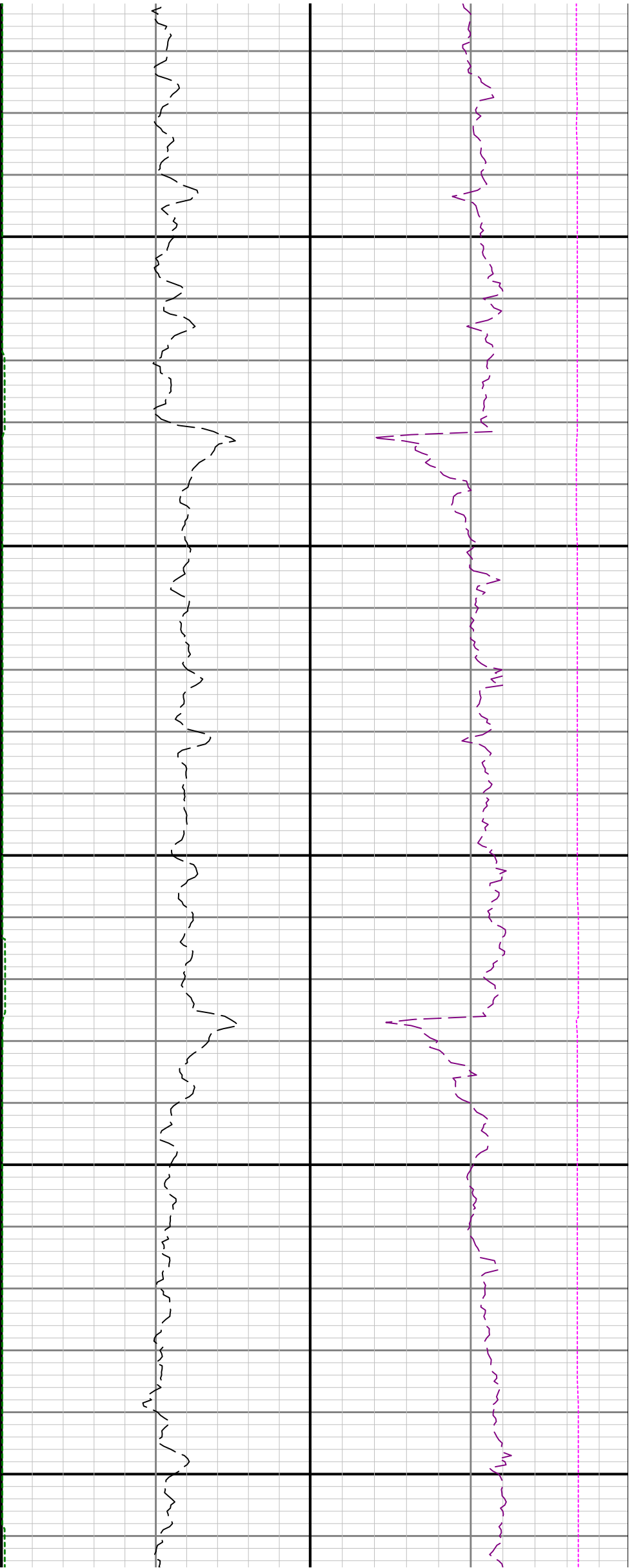

12200

12300

12400

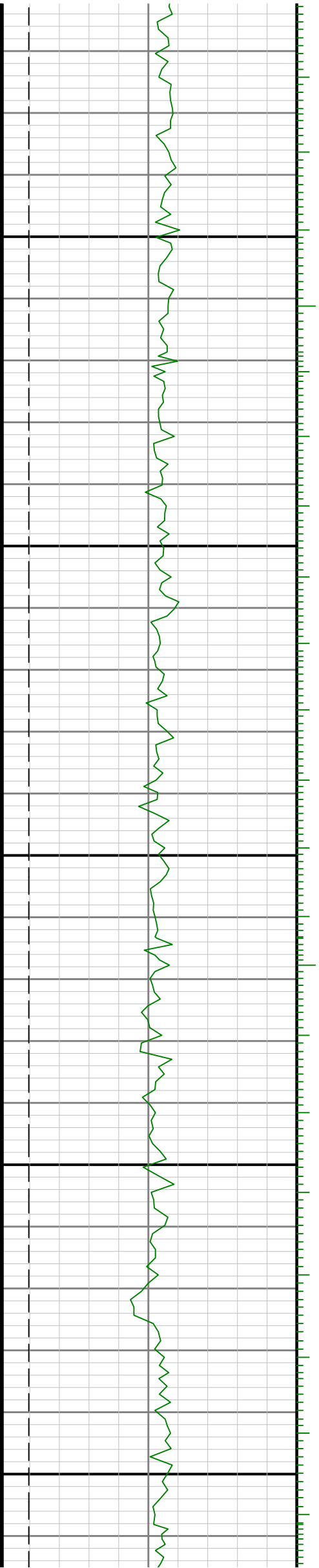

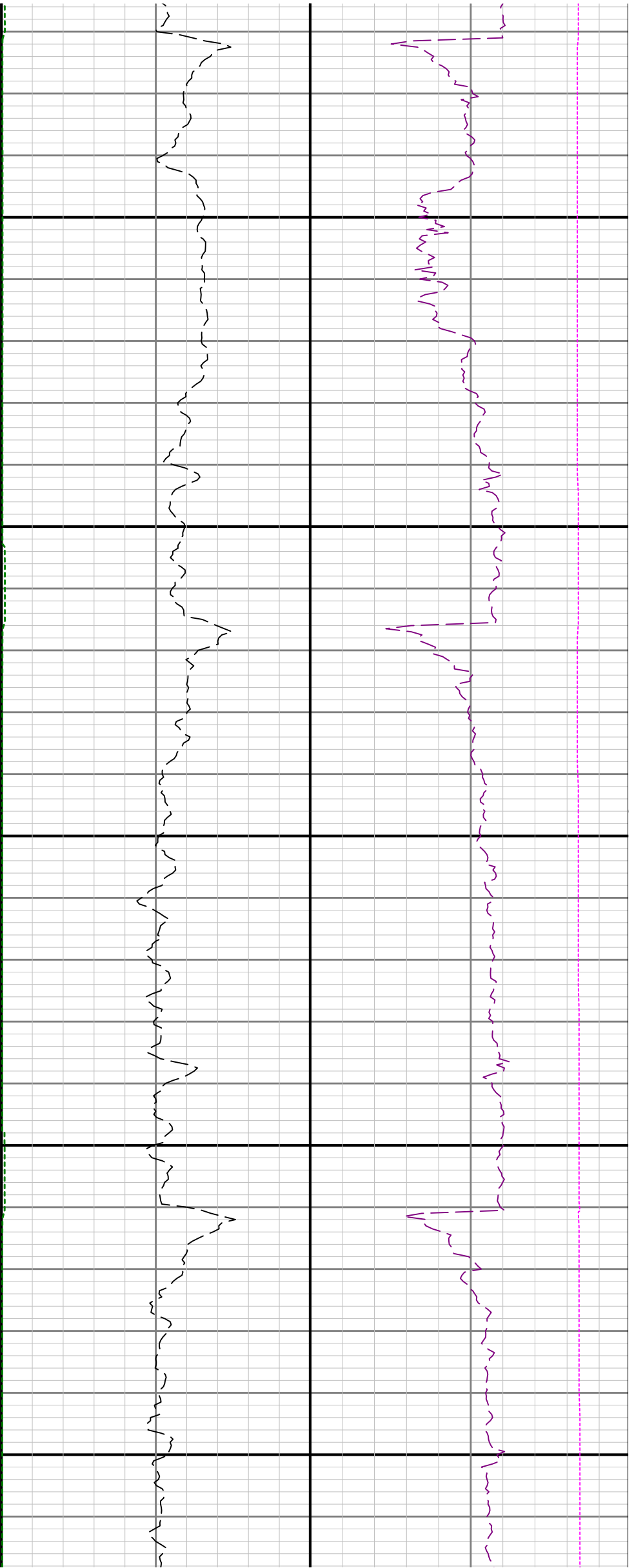

12500

12600

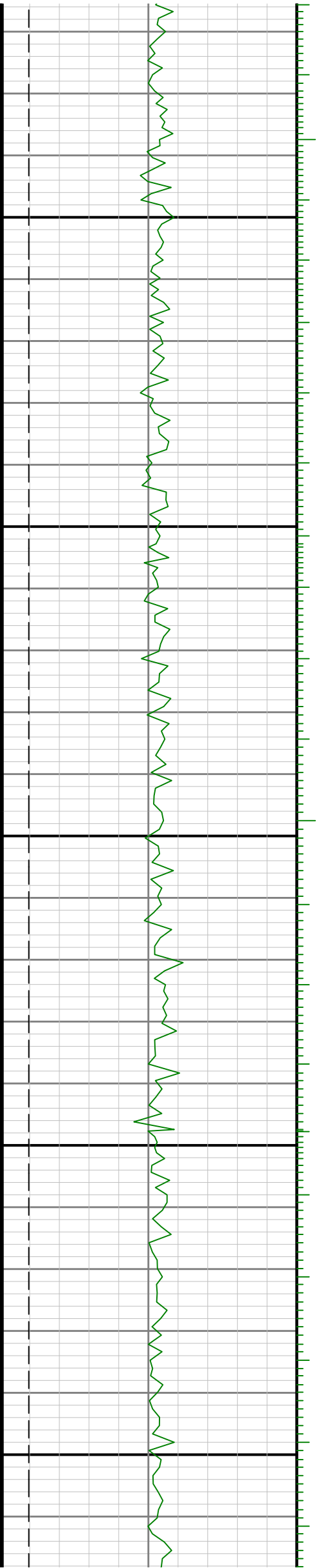

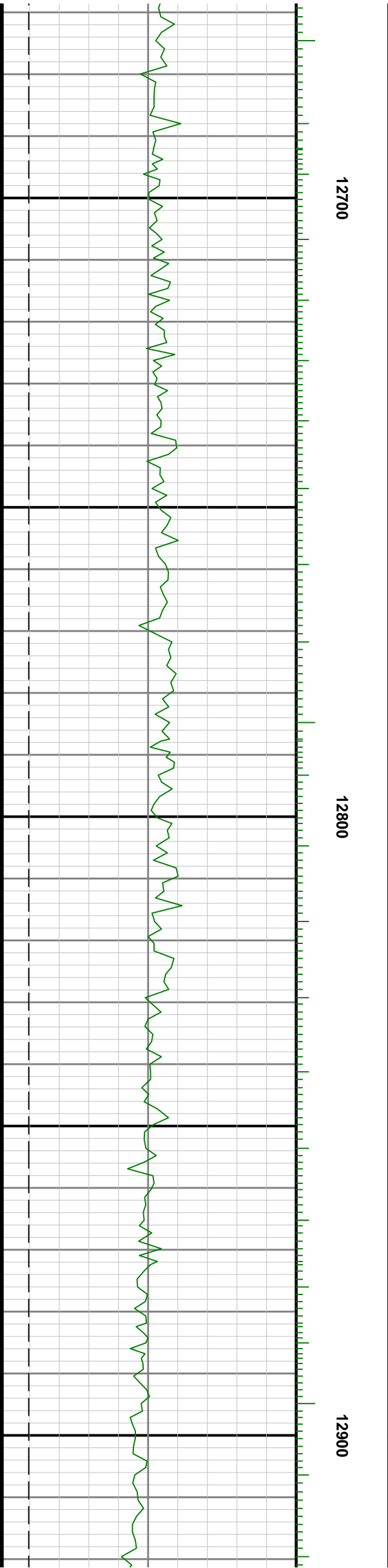
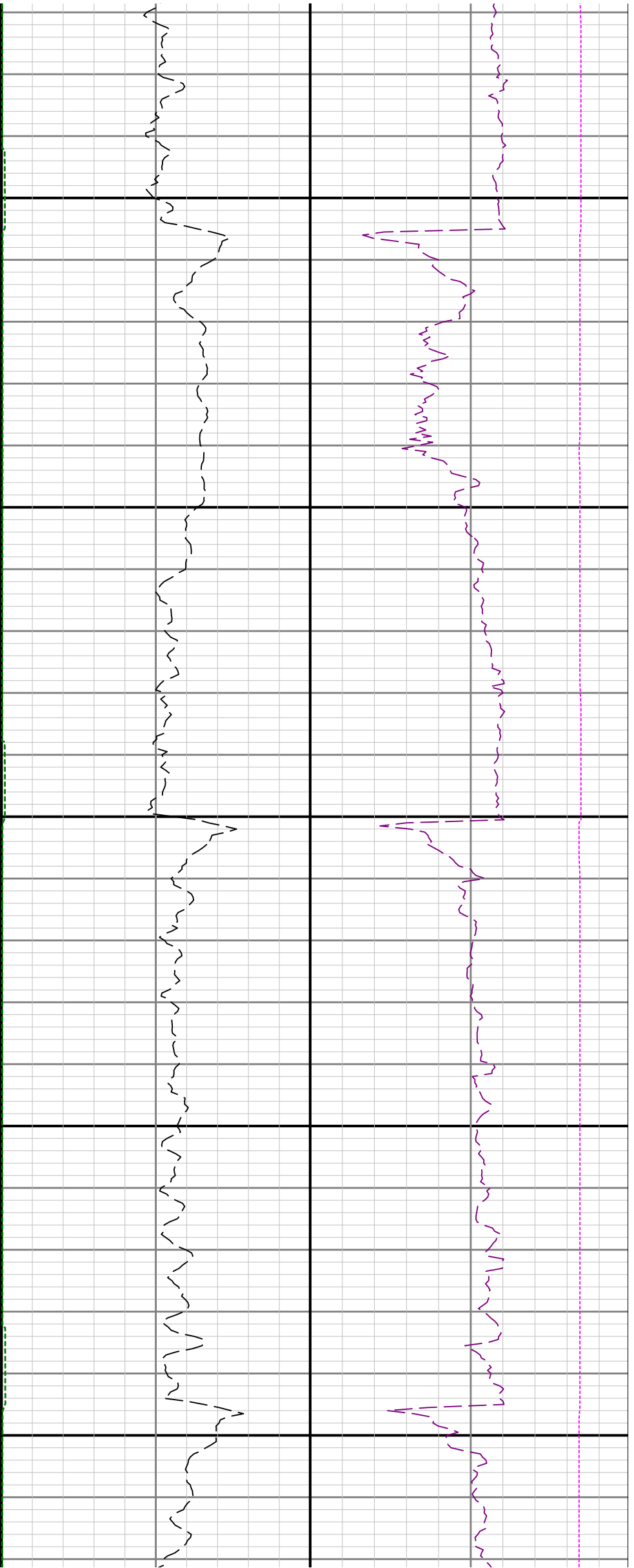

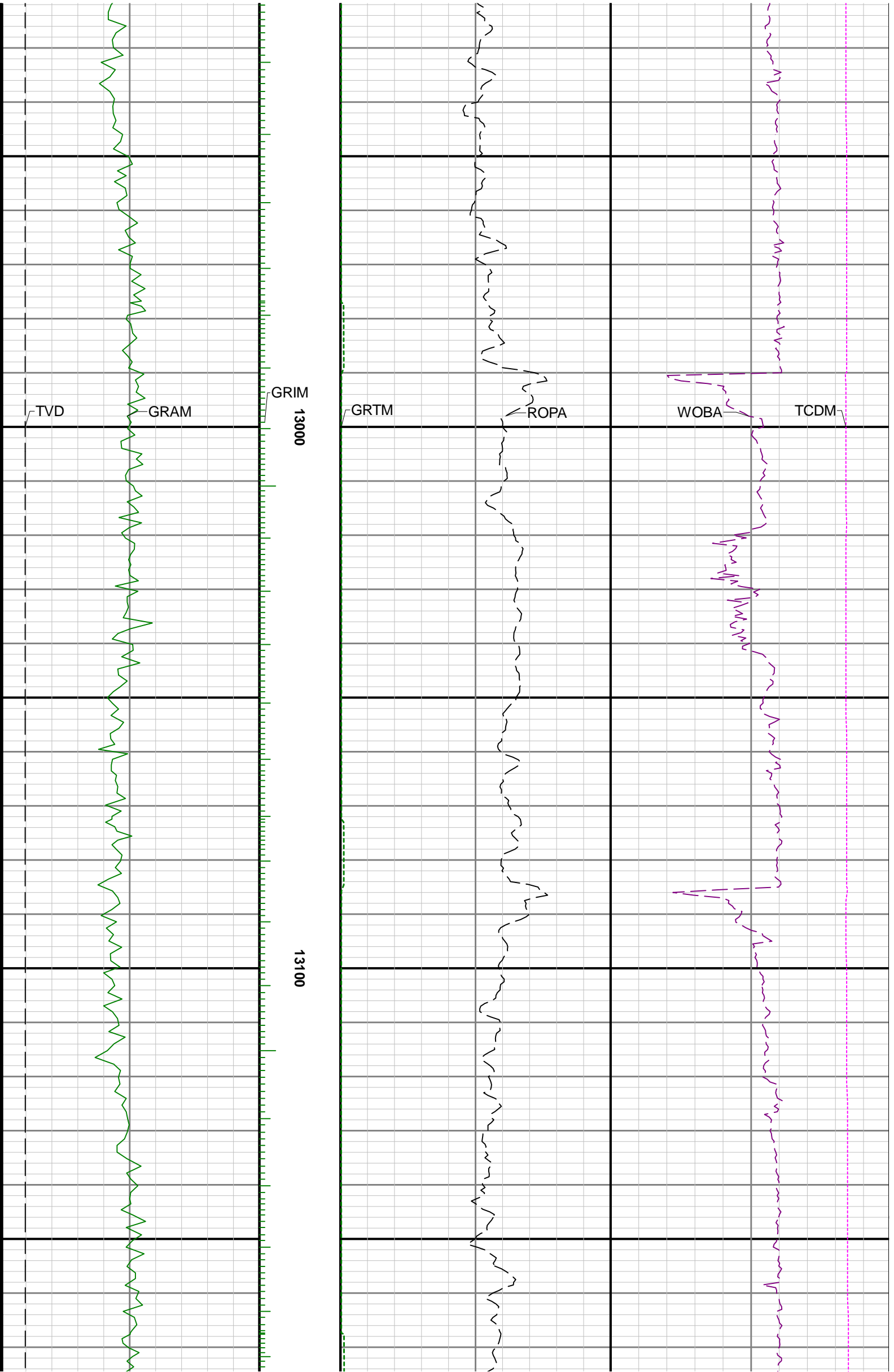

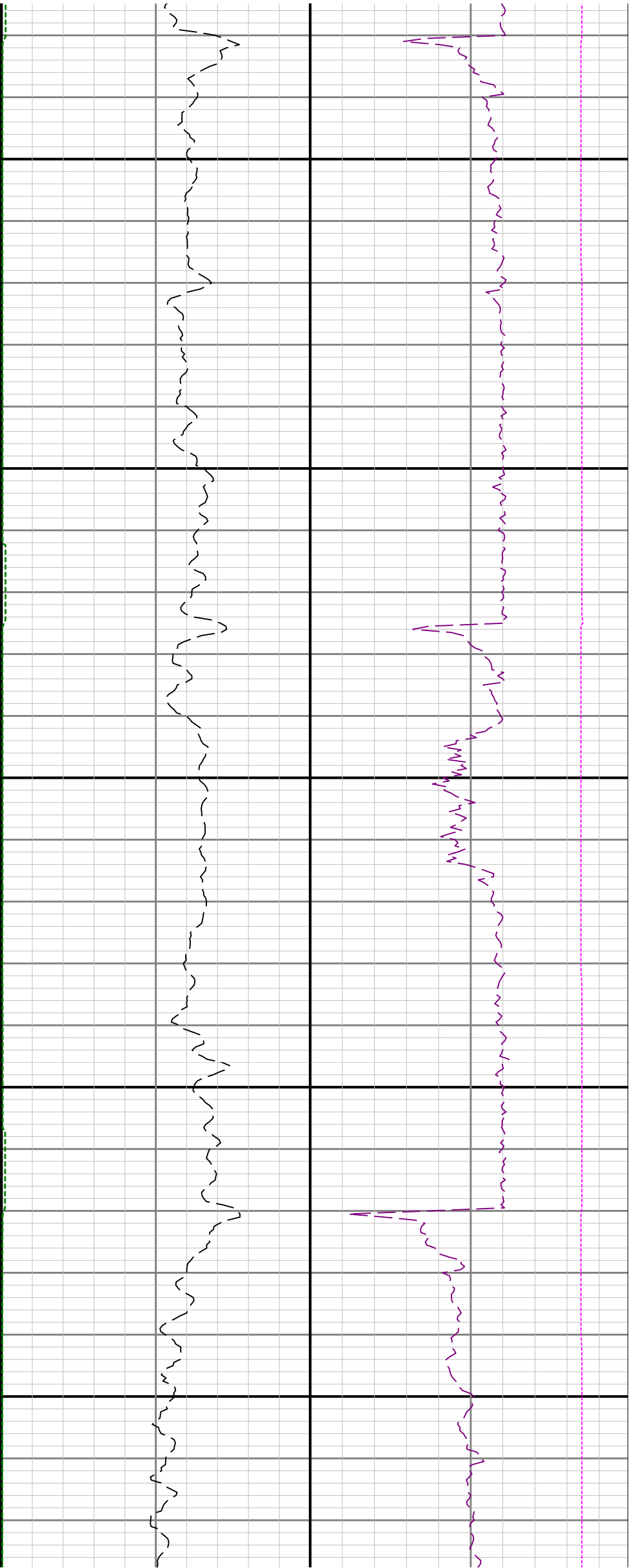

13200

13300

13400

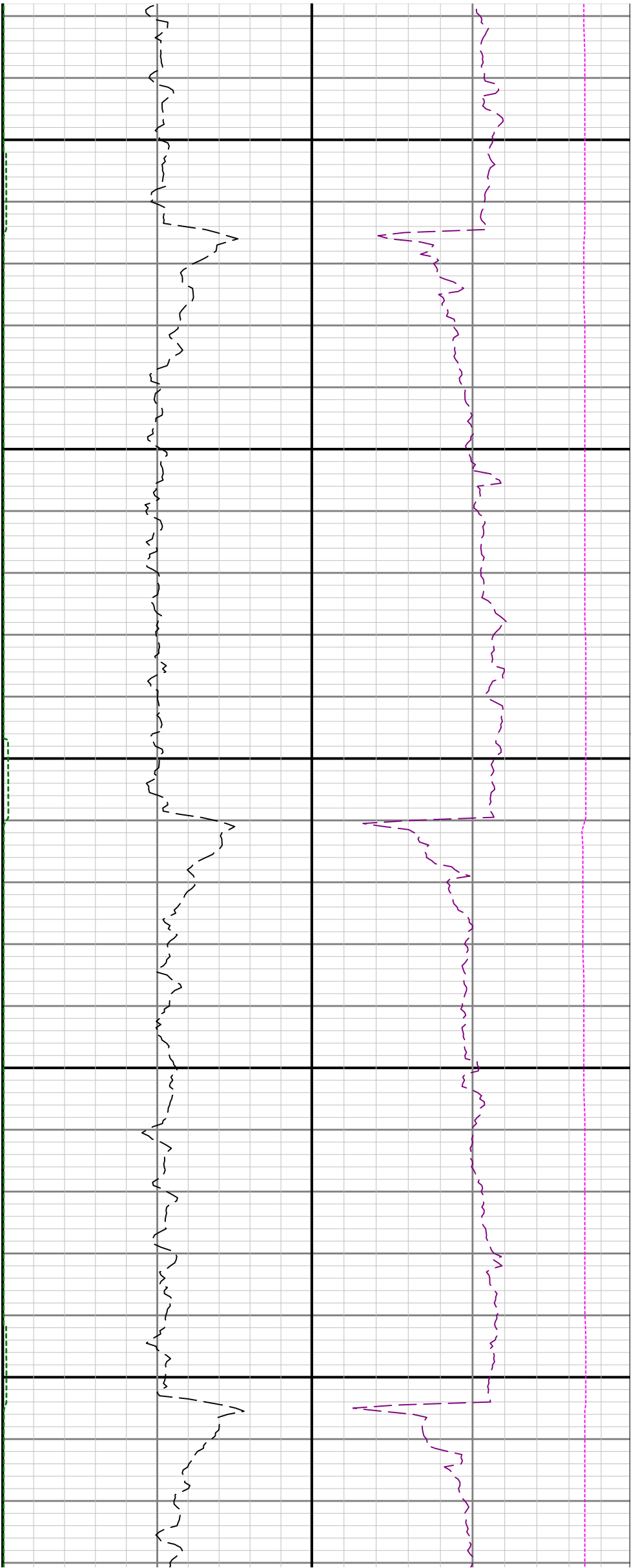

13500

13600

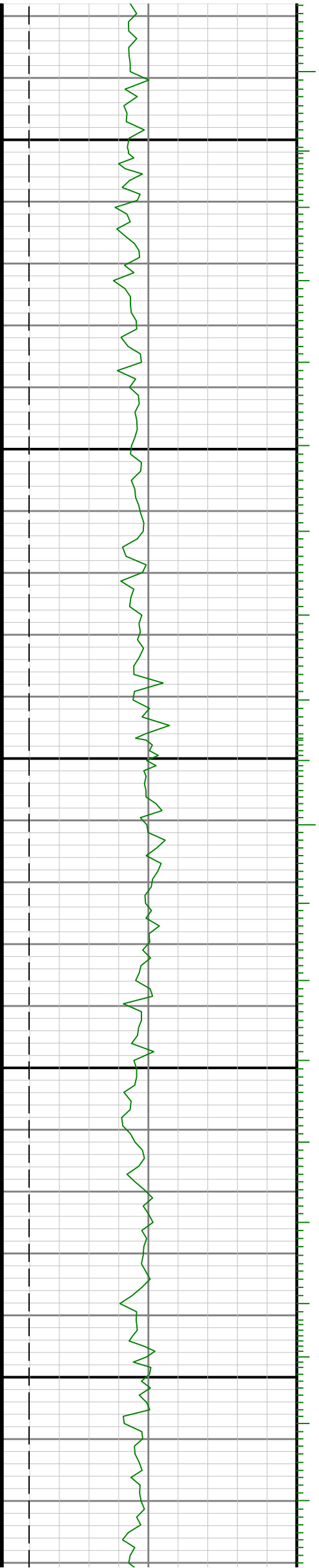

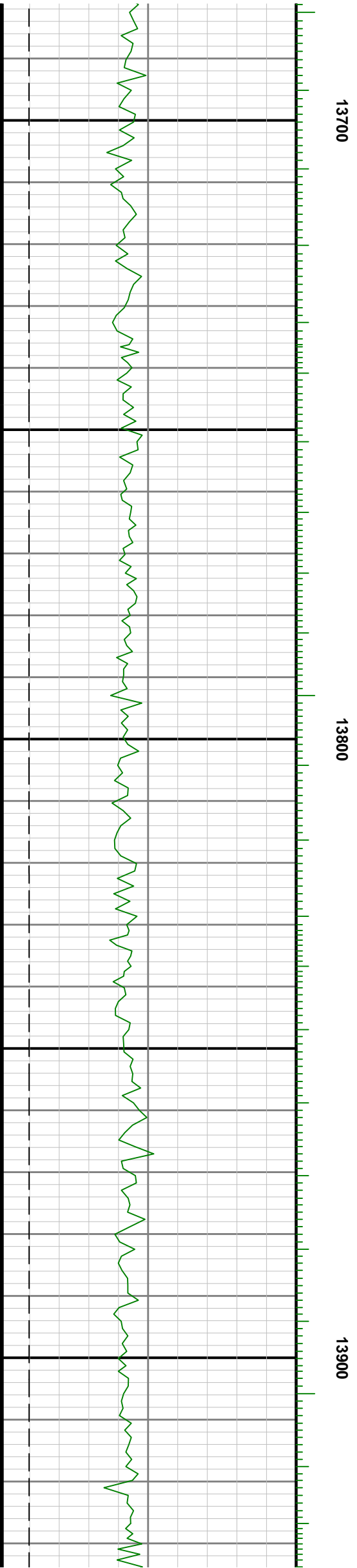
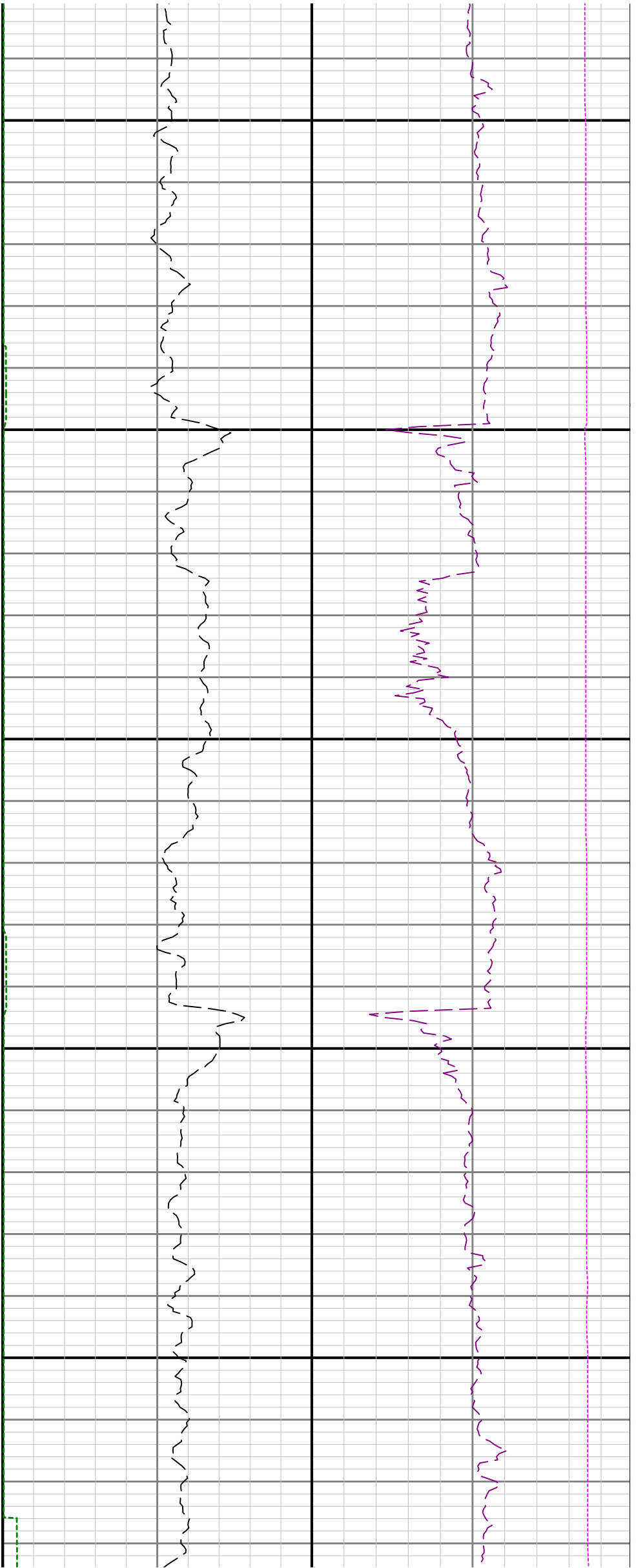

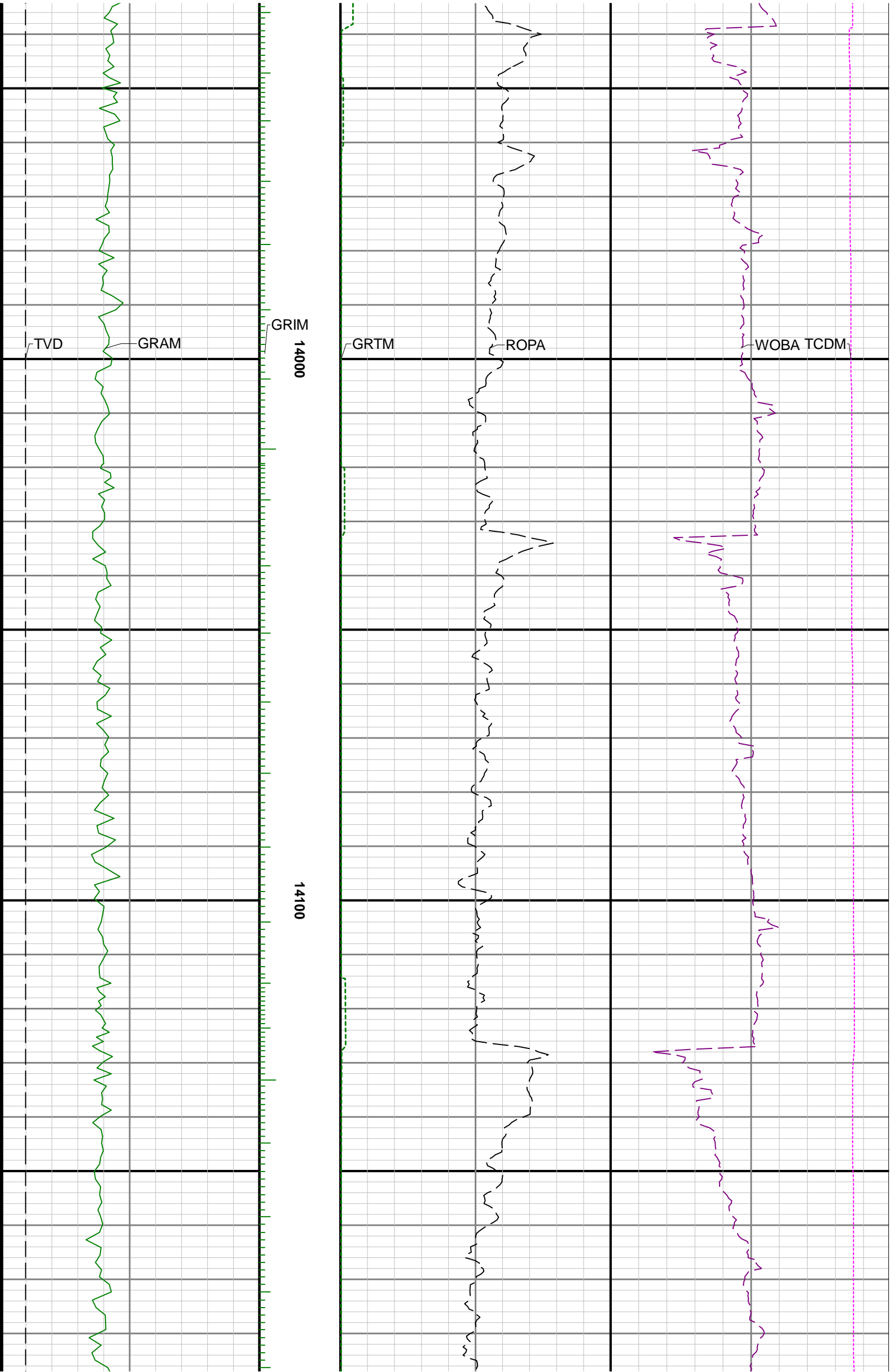

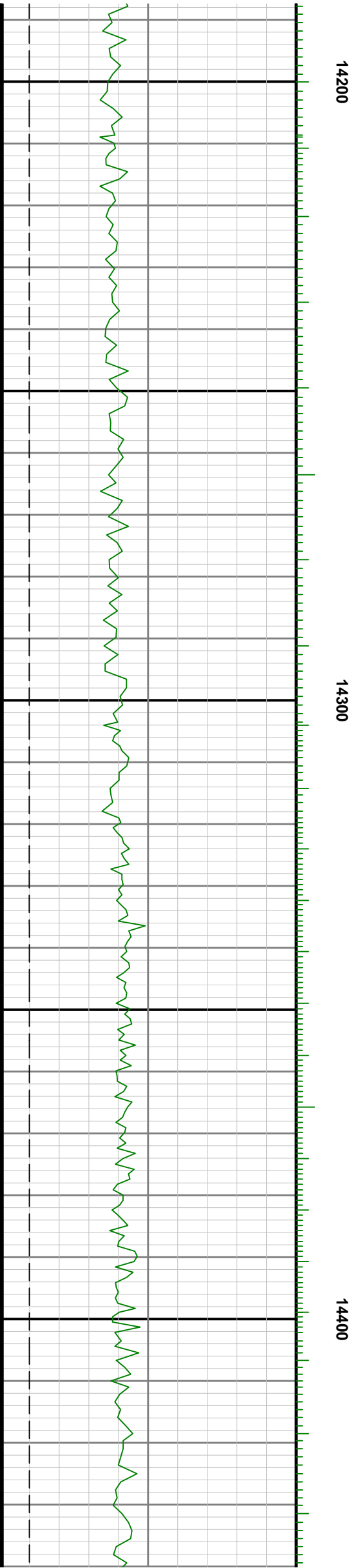
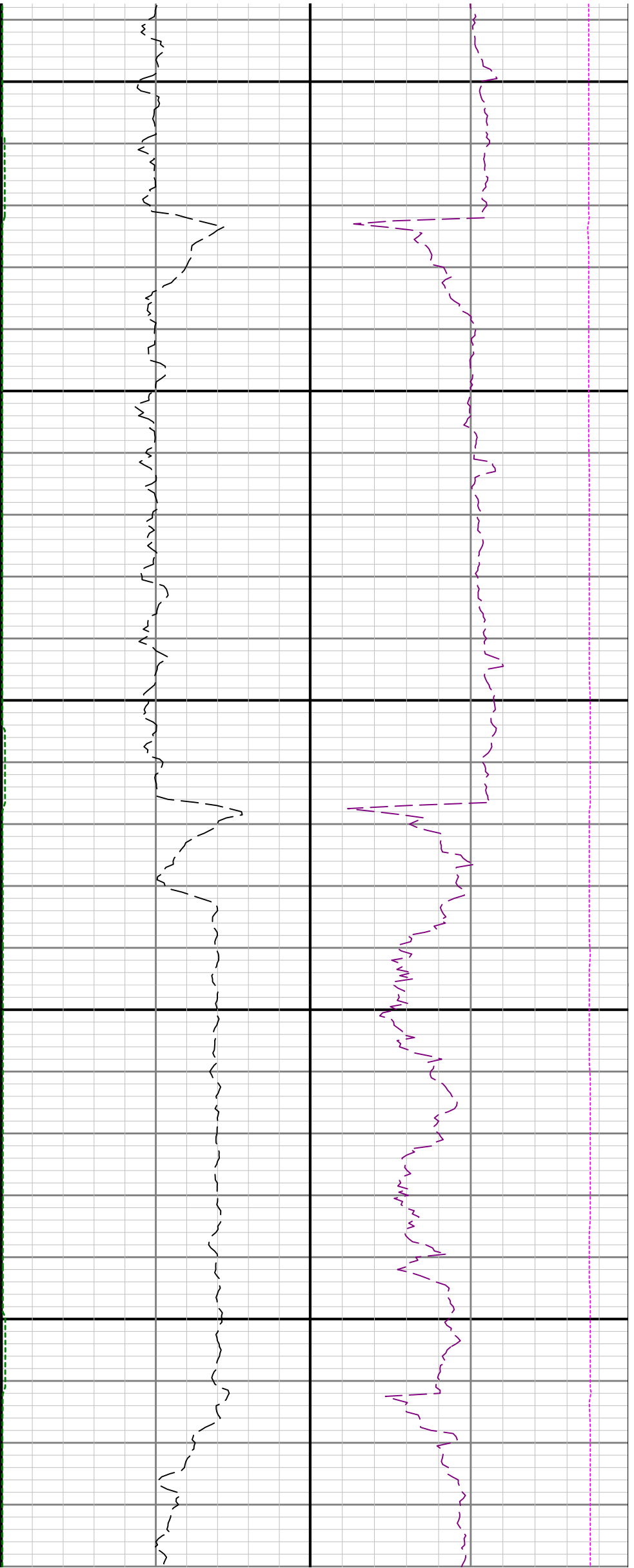

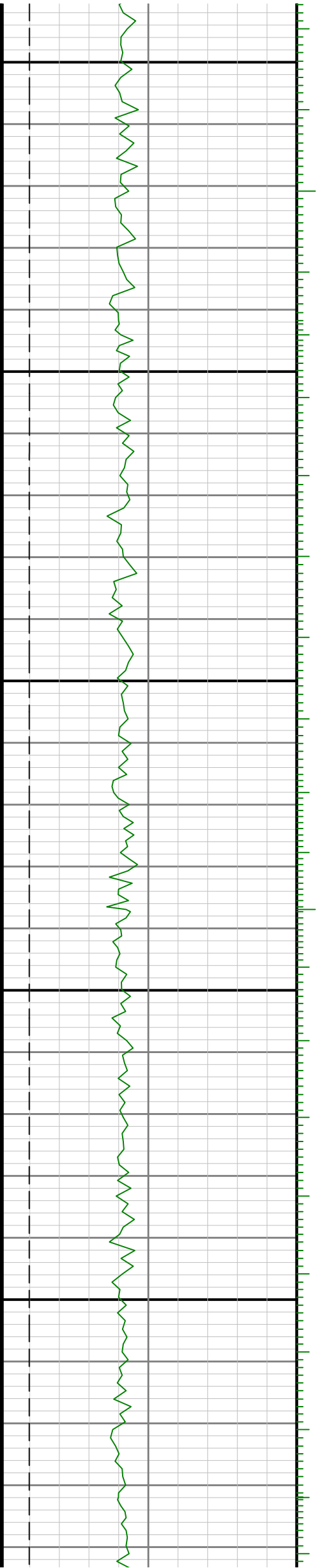
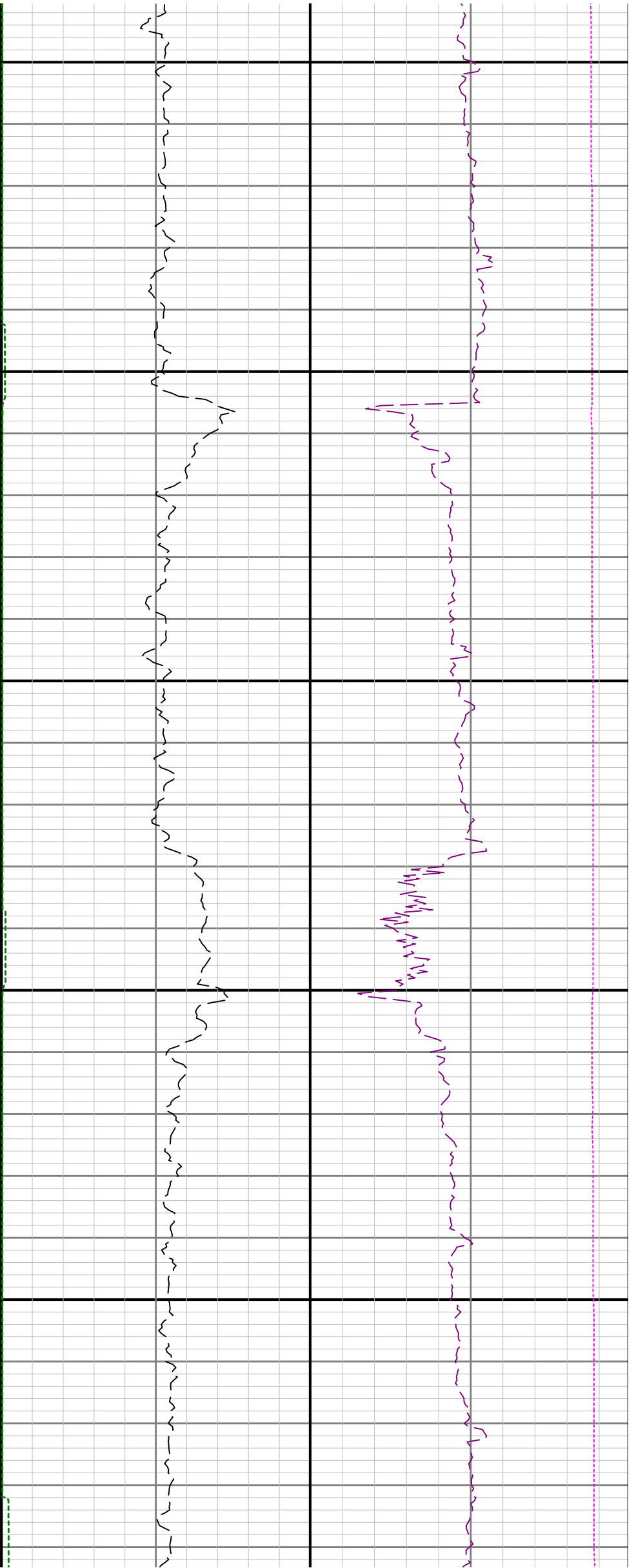

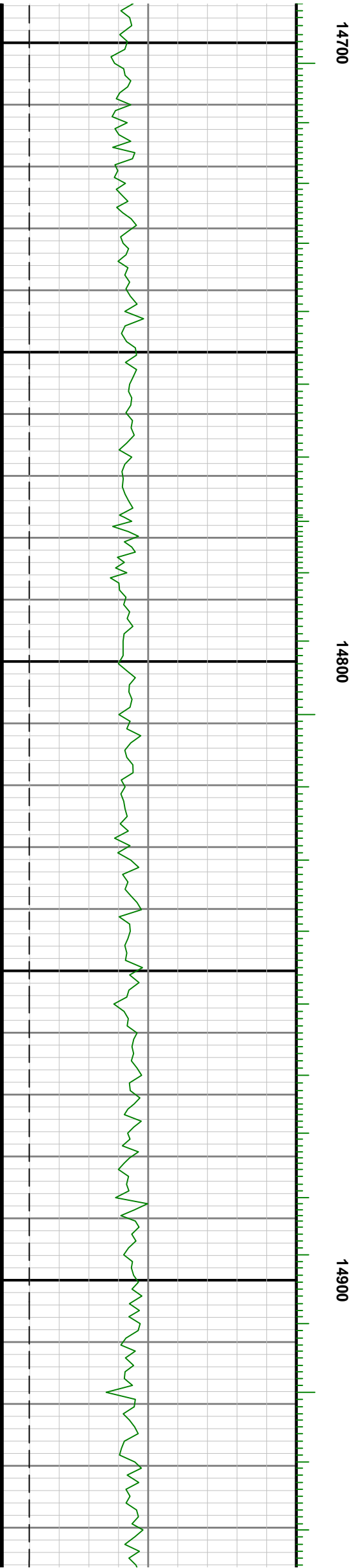
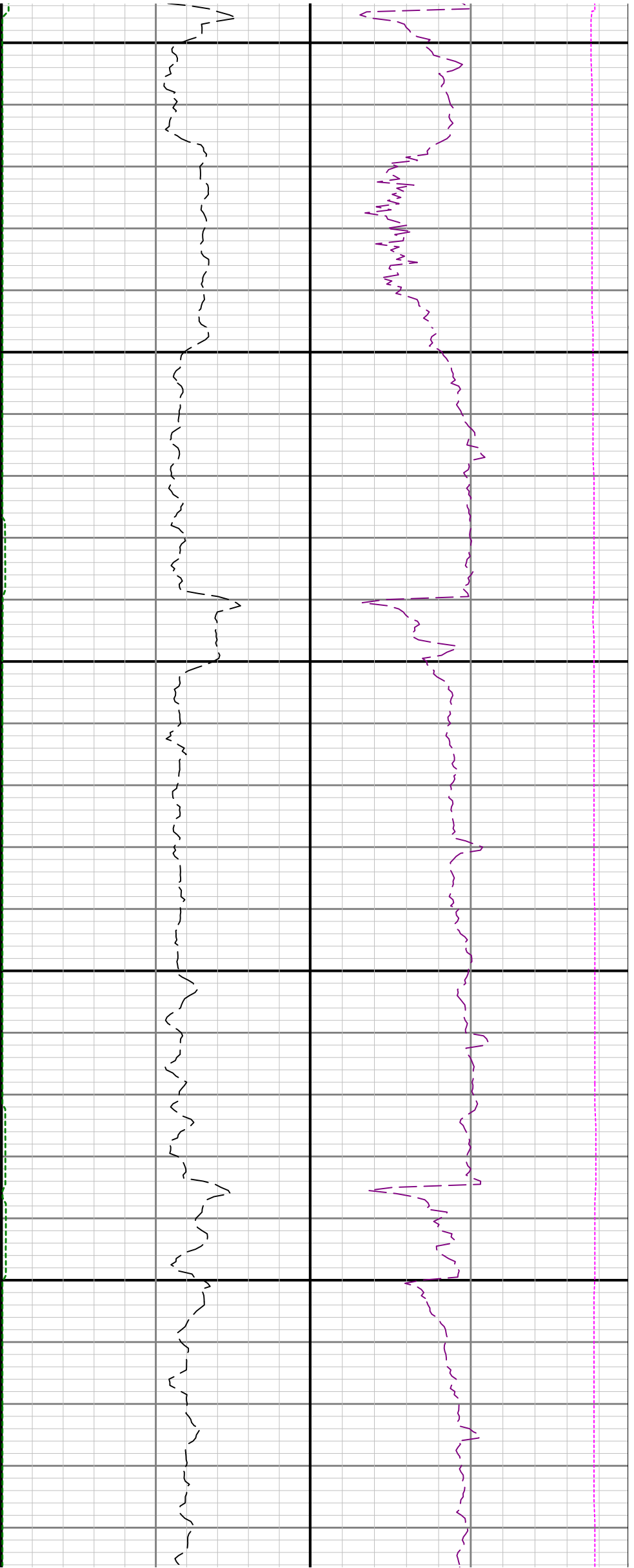

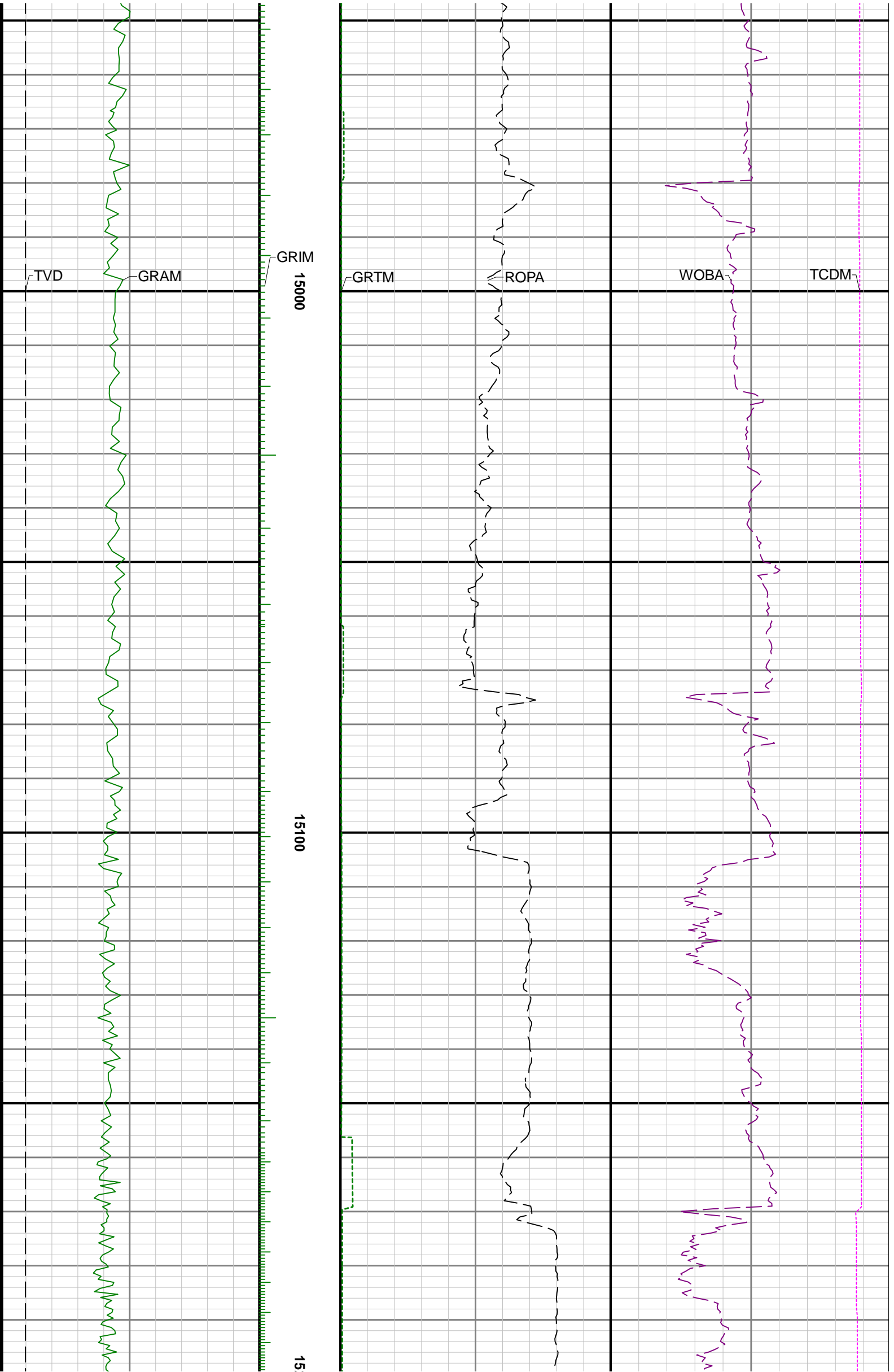

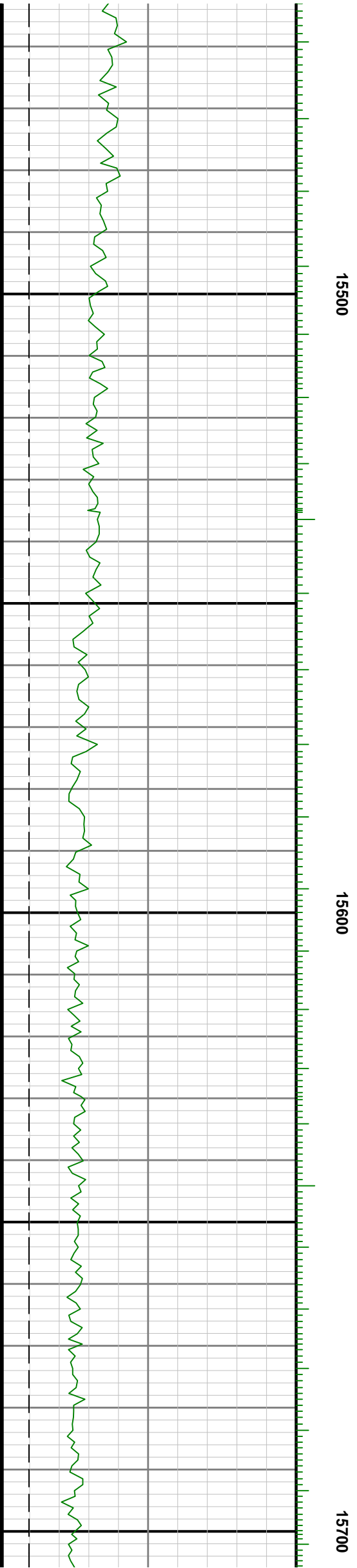
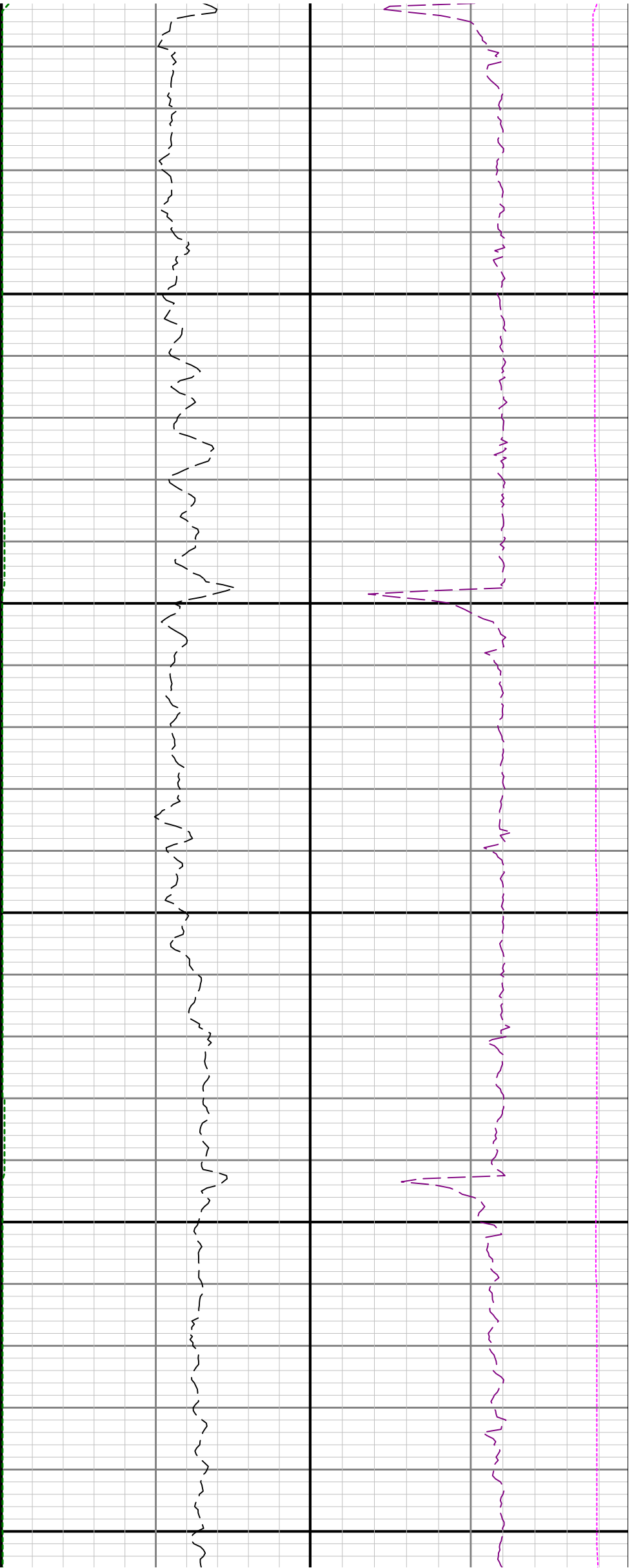

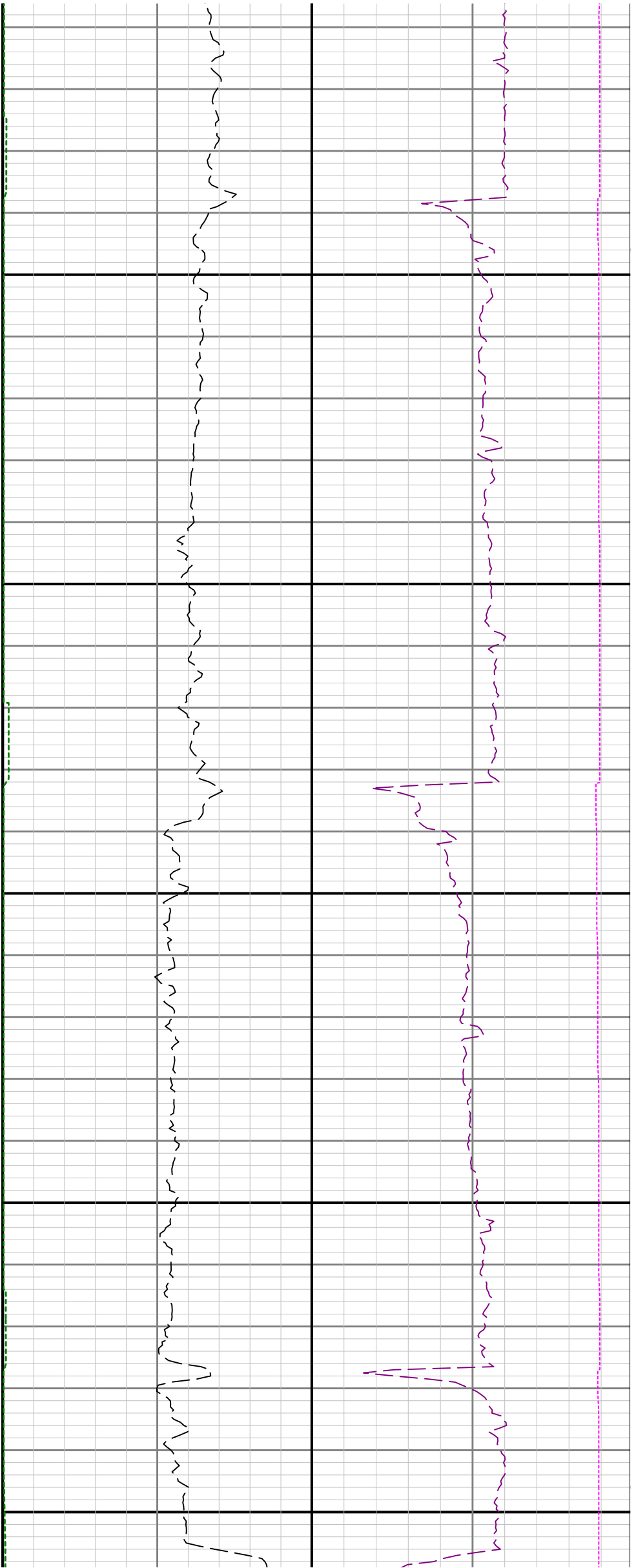



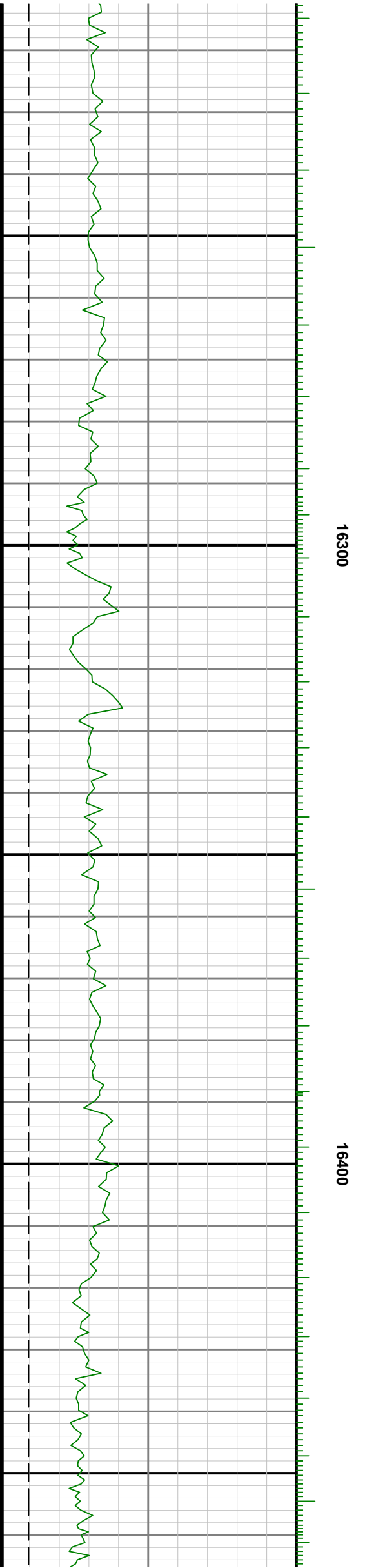
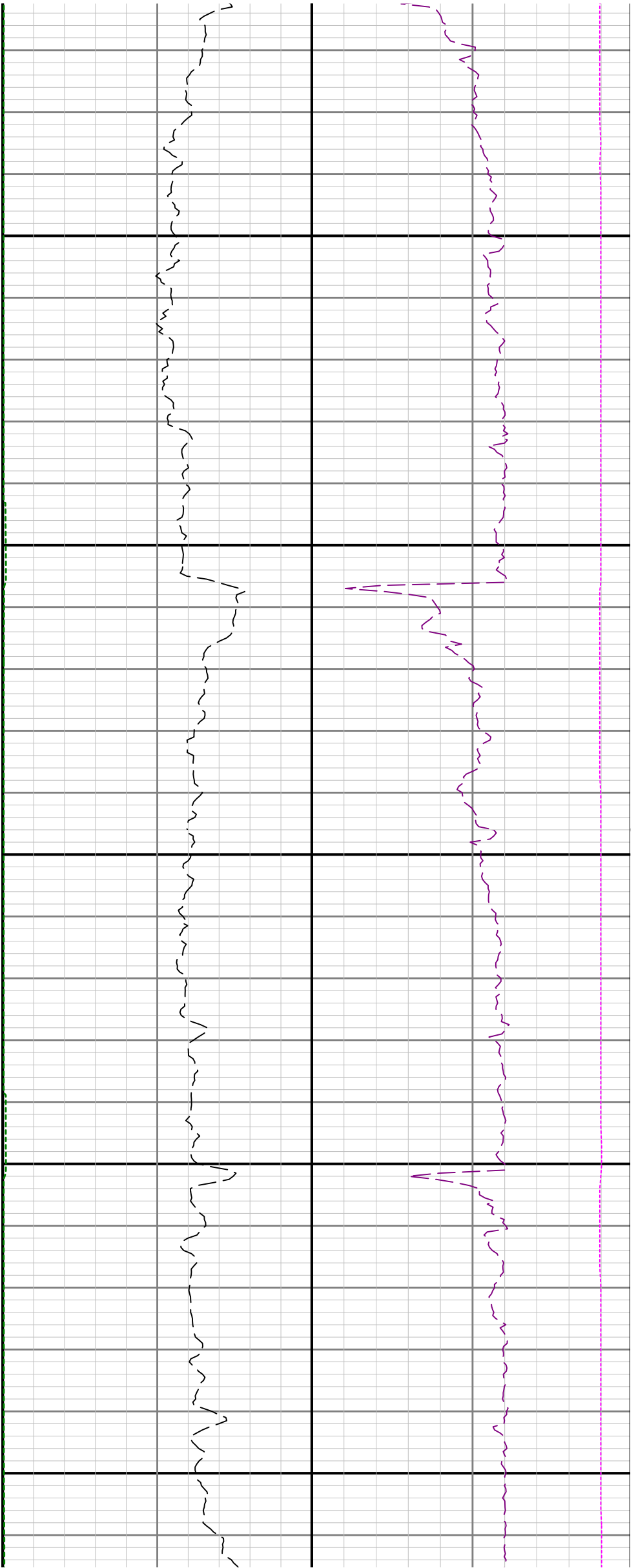

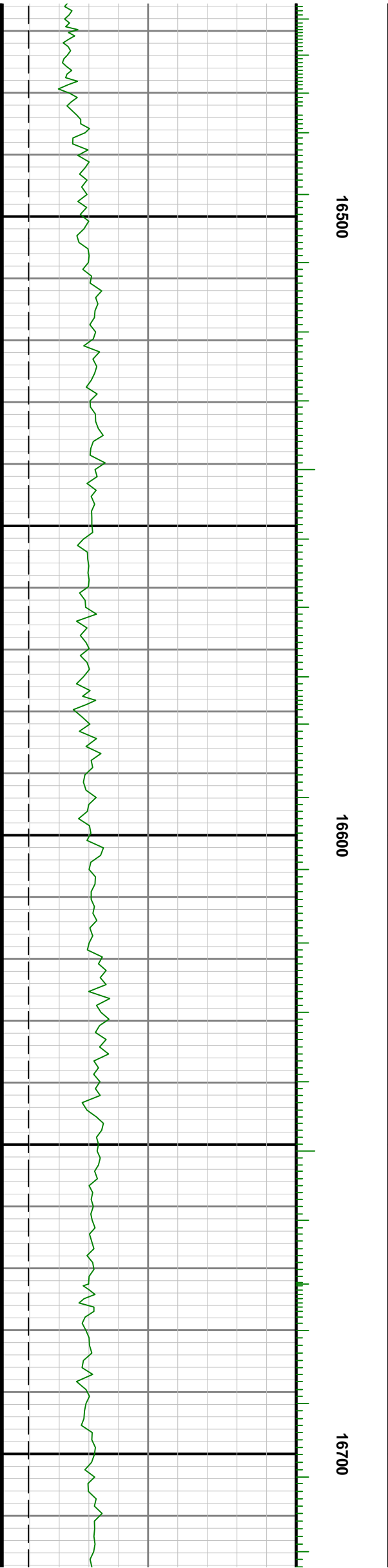
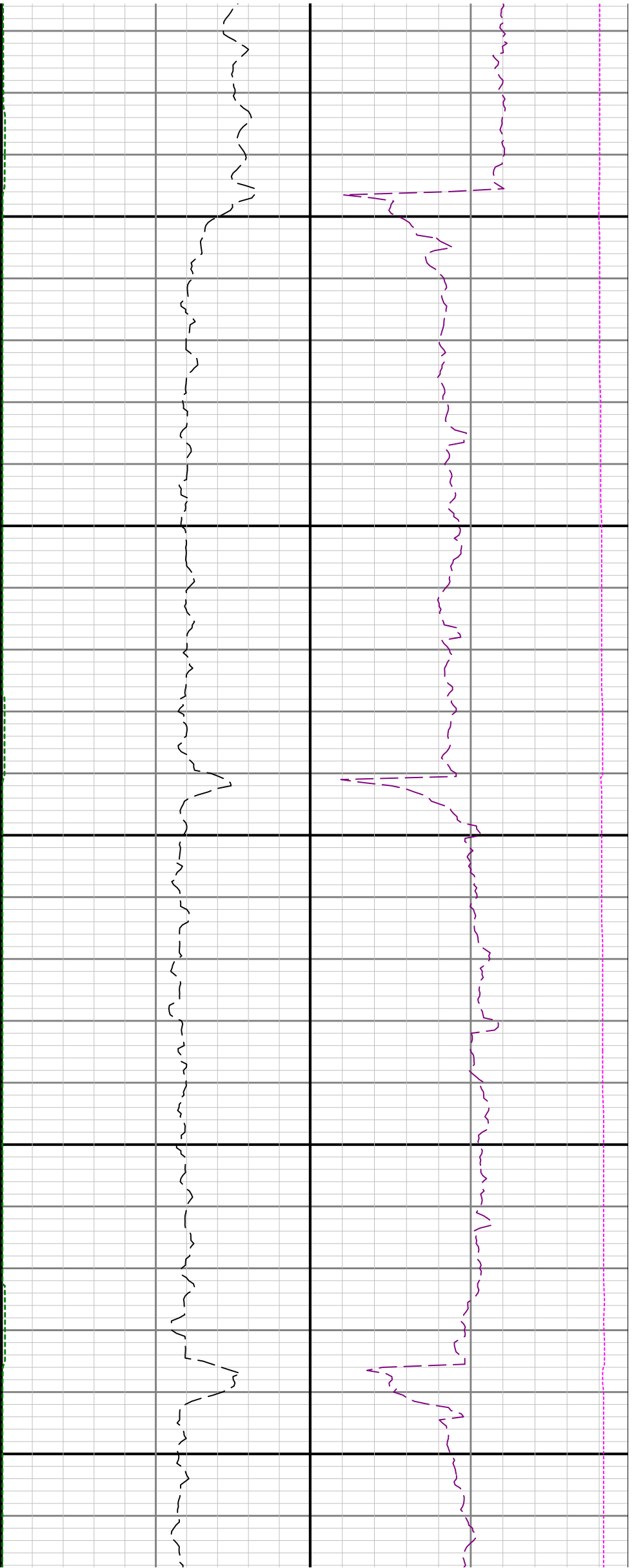

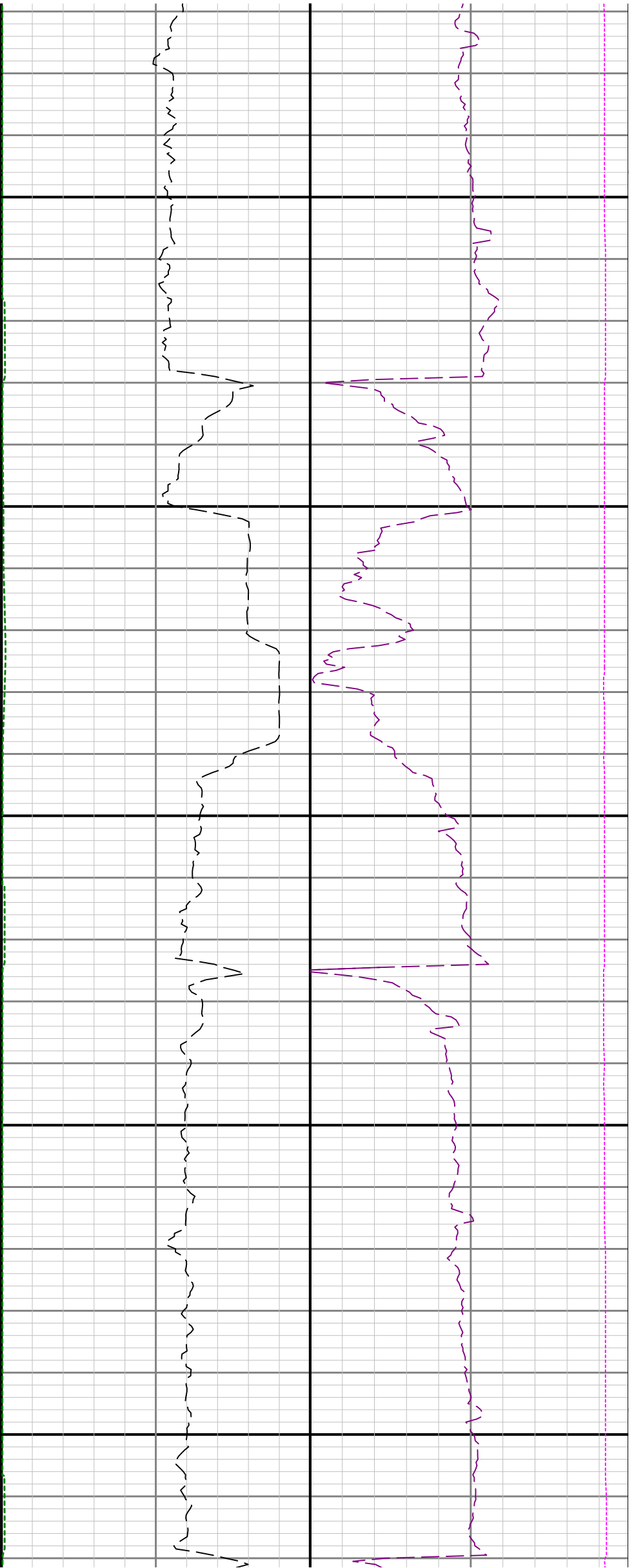

16800

16900

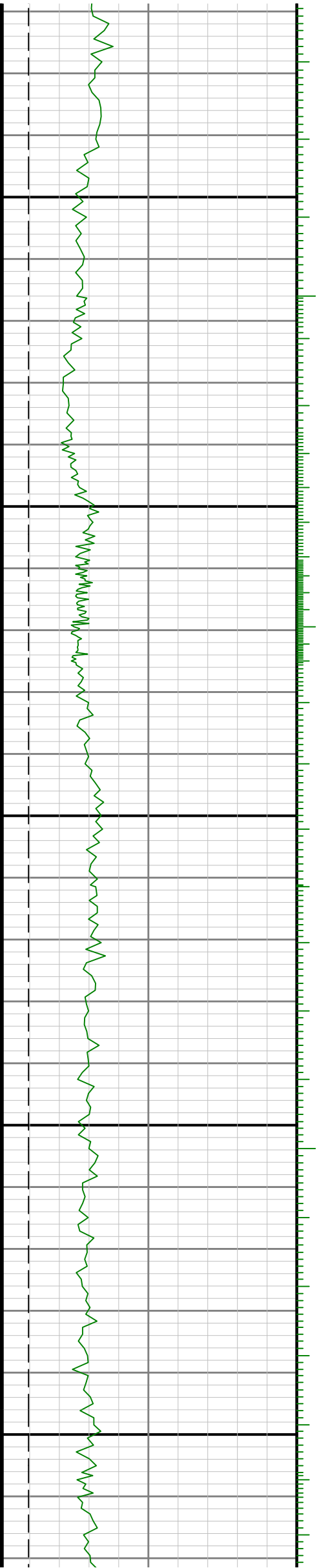

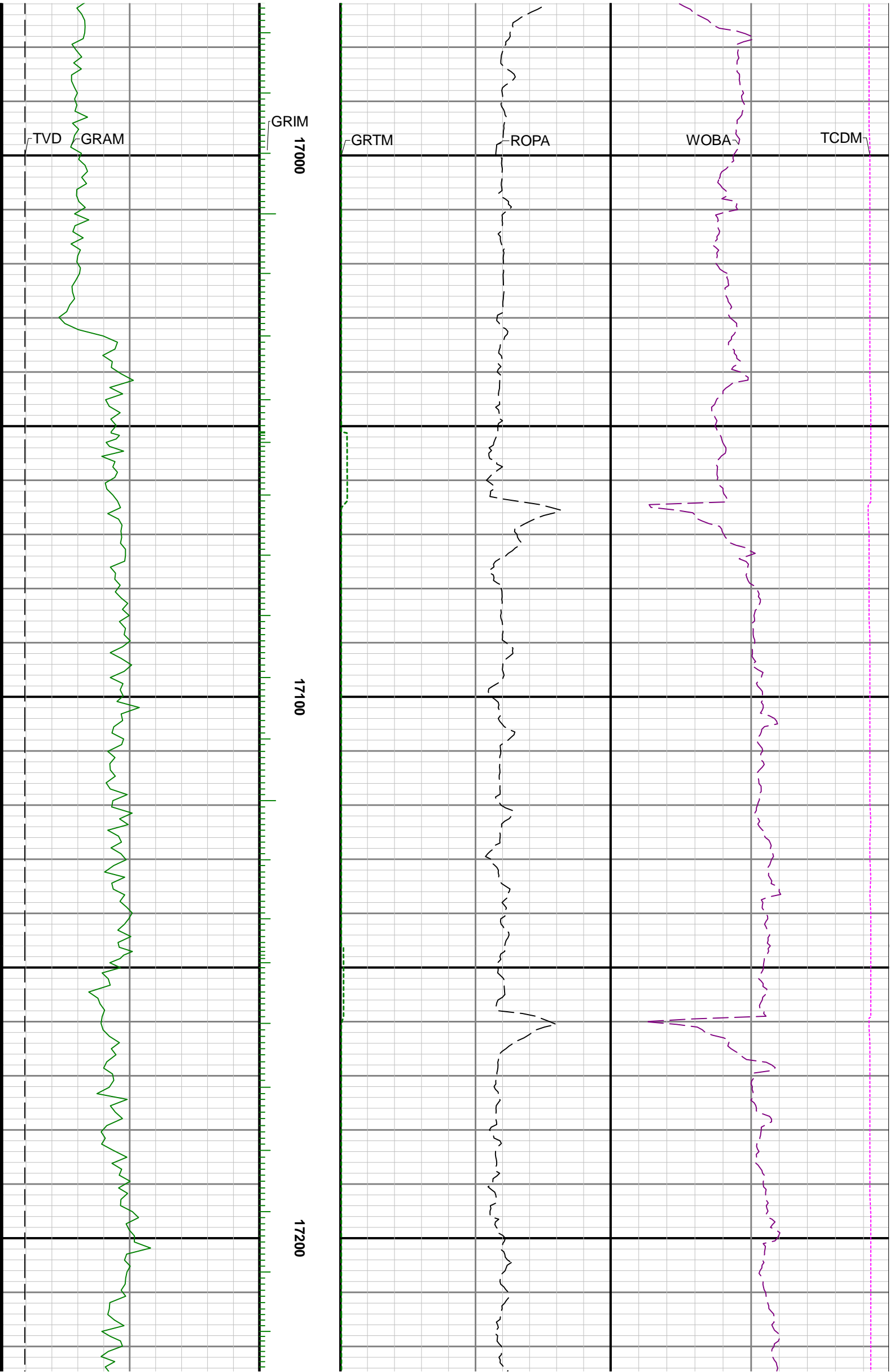

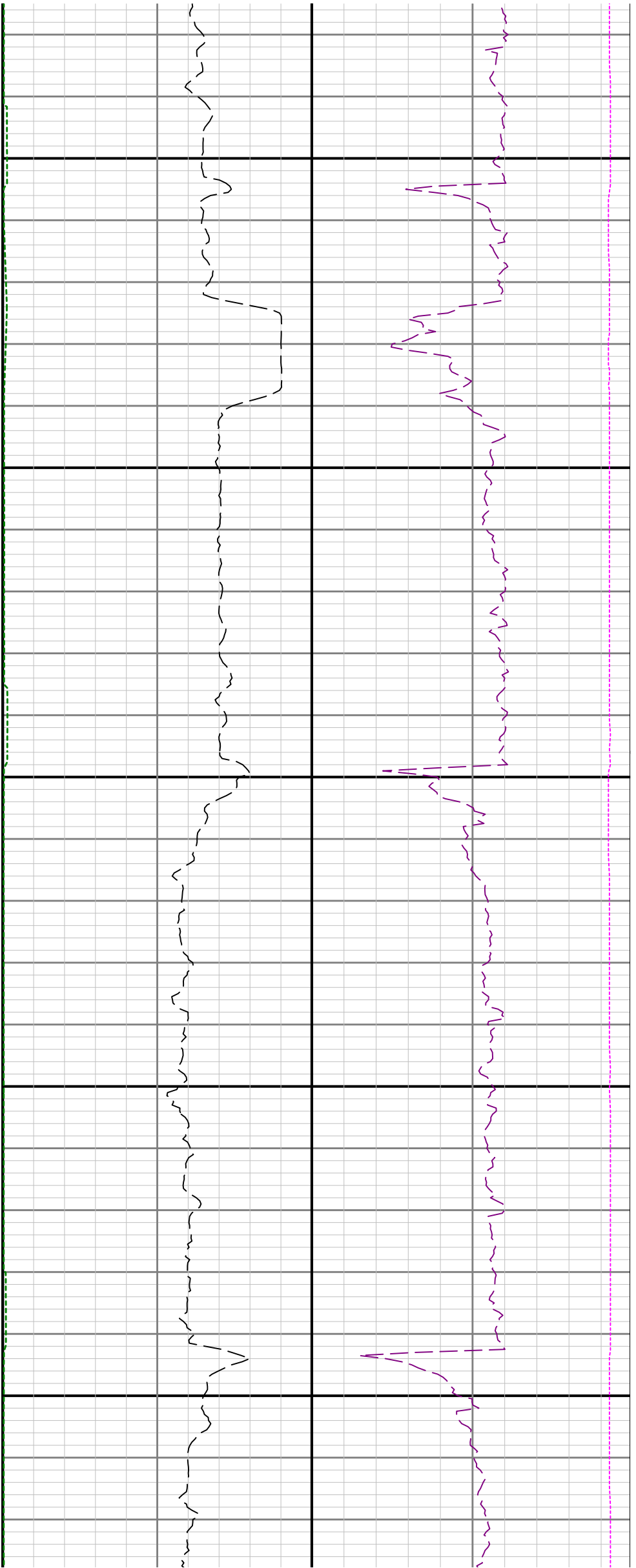

17300

17400

