

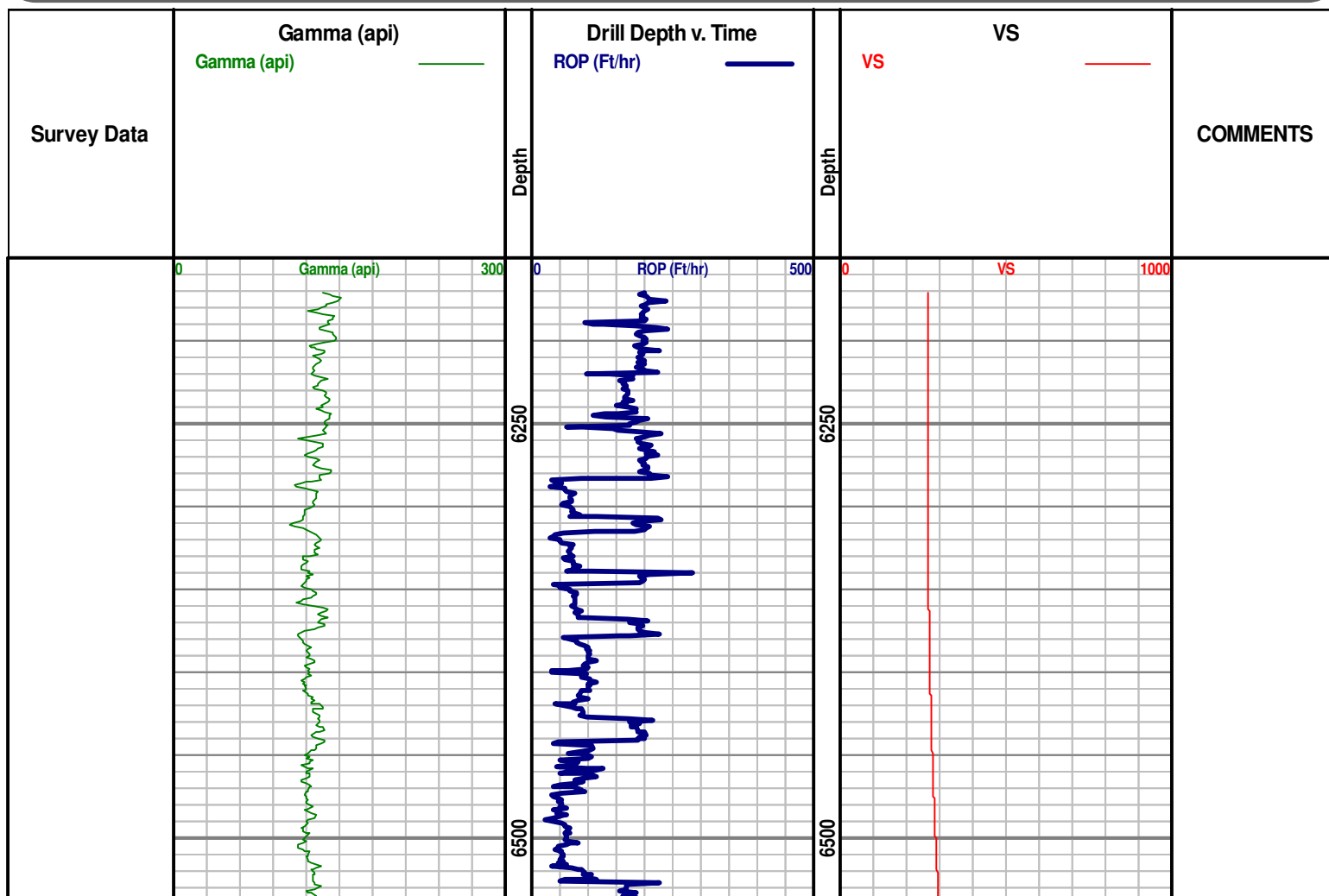

Denver Remote Management Center
13949 West Colfax Ave, Suite 205
Lakewood, Colorado 80401

Phone 303.325.3289
WWW.HZMUD.COM

Customer Information	Well Information
<p>Operator: PDC Energy Inc 1775 Sherman Street Suite 3000 Denver, CO 80203</p> <p>Geologist: Steve Sarada PDC Energy, Inc.</p>	<p>Well Name: Sorin Natural Resources 2U-203</p> <p>Location: NWNE SEC 2, 4N, 66W, 6TH 20' FNL x 1,334' FEL</p> <p>County: Weld State: Colorado</p>
Remote Logging Details	
<p>Logger: HORIZON DENVER REMOTE MANAGEMENT CENTER</p> <p>Log Interval: 6,170' MD to 11,590' MD</p> <p>Start Date: August 17, 2014</p> <p>Release Date: August 21, 2014</p>	<p>Drilling Rig: Ensign 136</p> <p>Total Depth: 11,590' MD</p> <p>TD Date: August 21, 2014</p> <p>Field : Wattenberg</p> <p>KB Elevation: 4,684'</p> <p>GR Elevation: 4,671'</p> <p>API Number: 05-123-37310-0000</p>



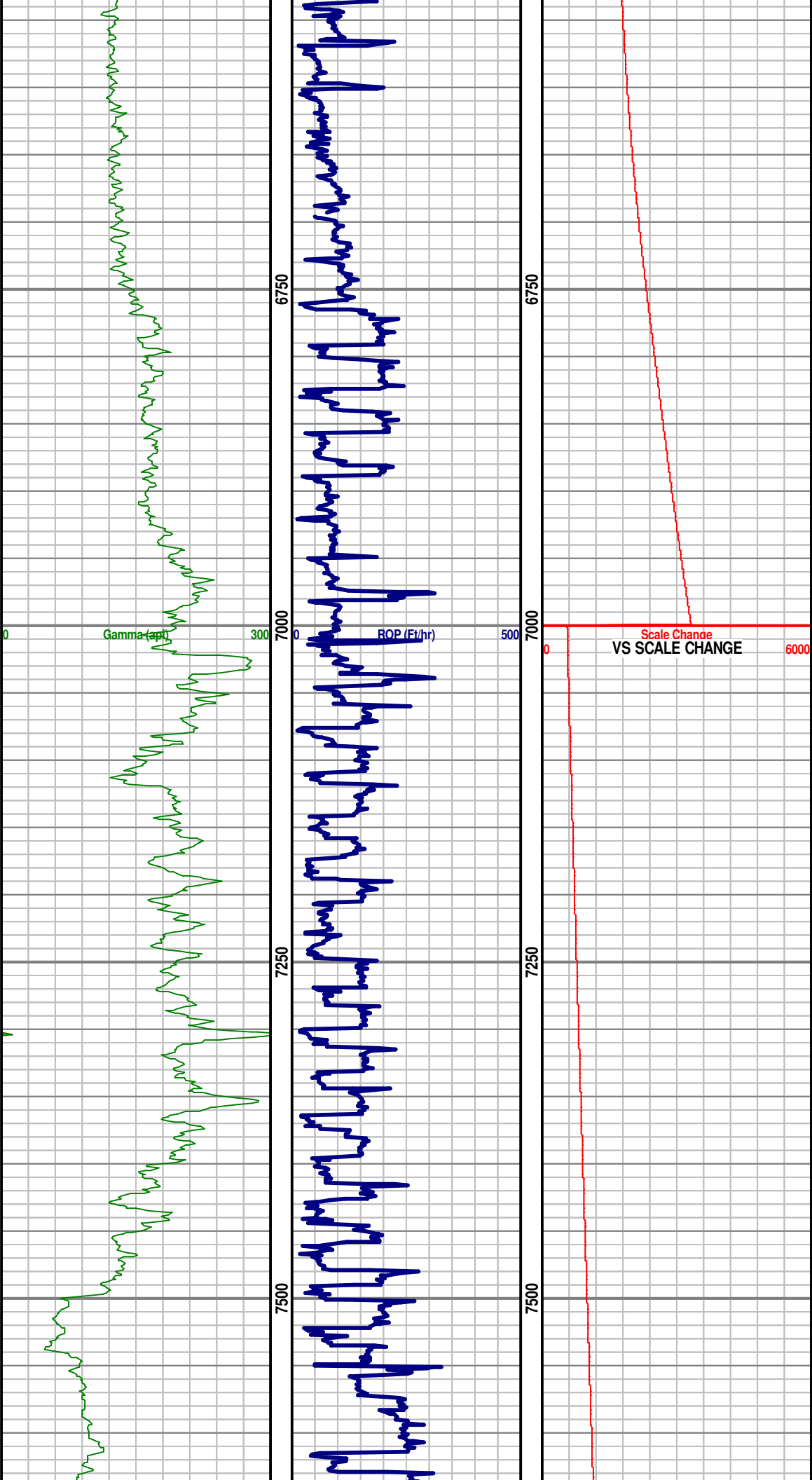

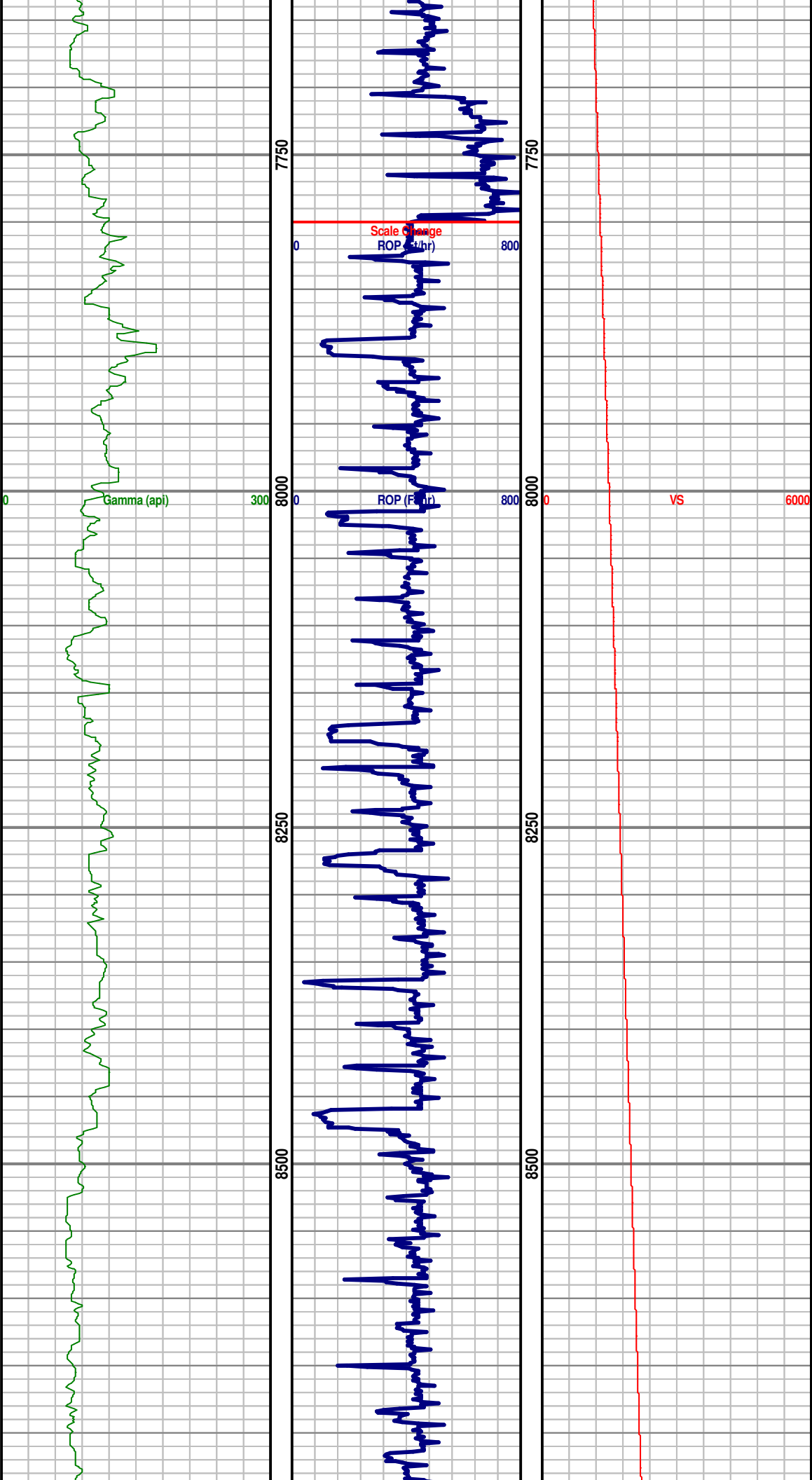

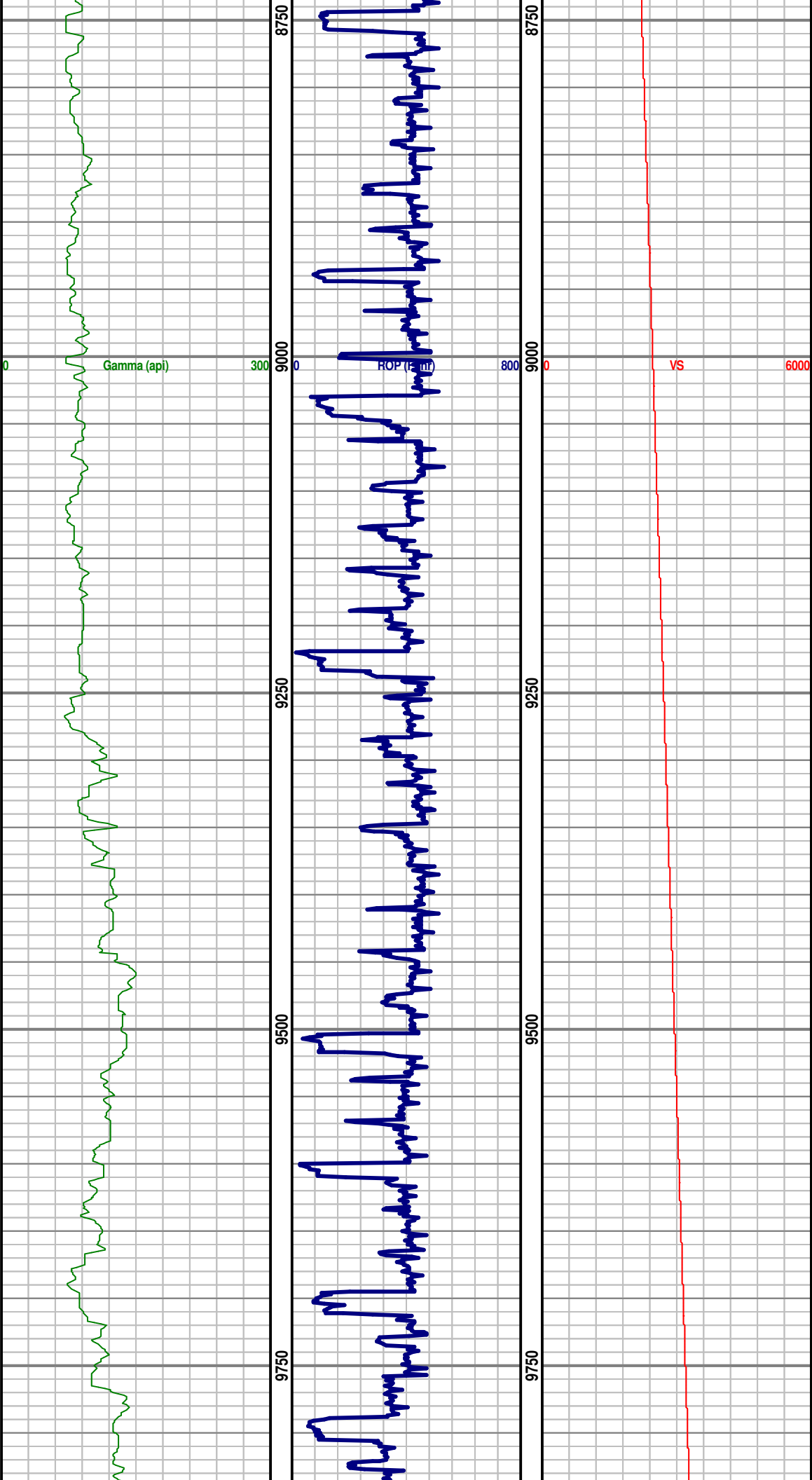

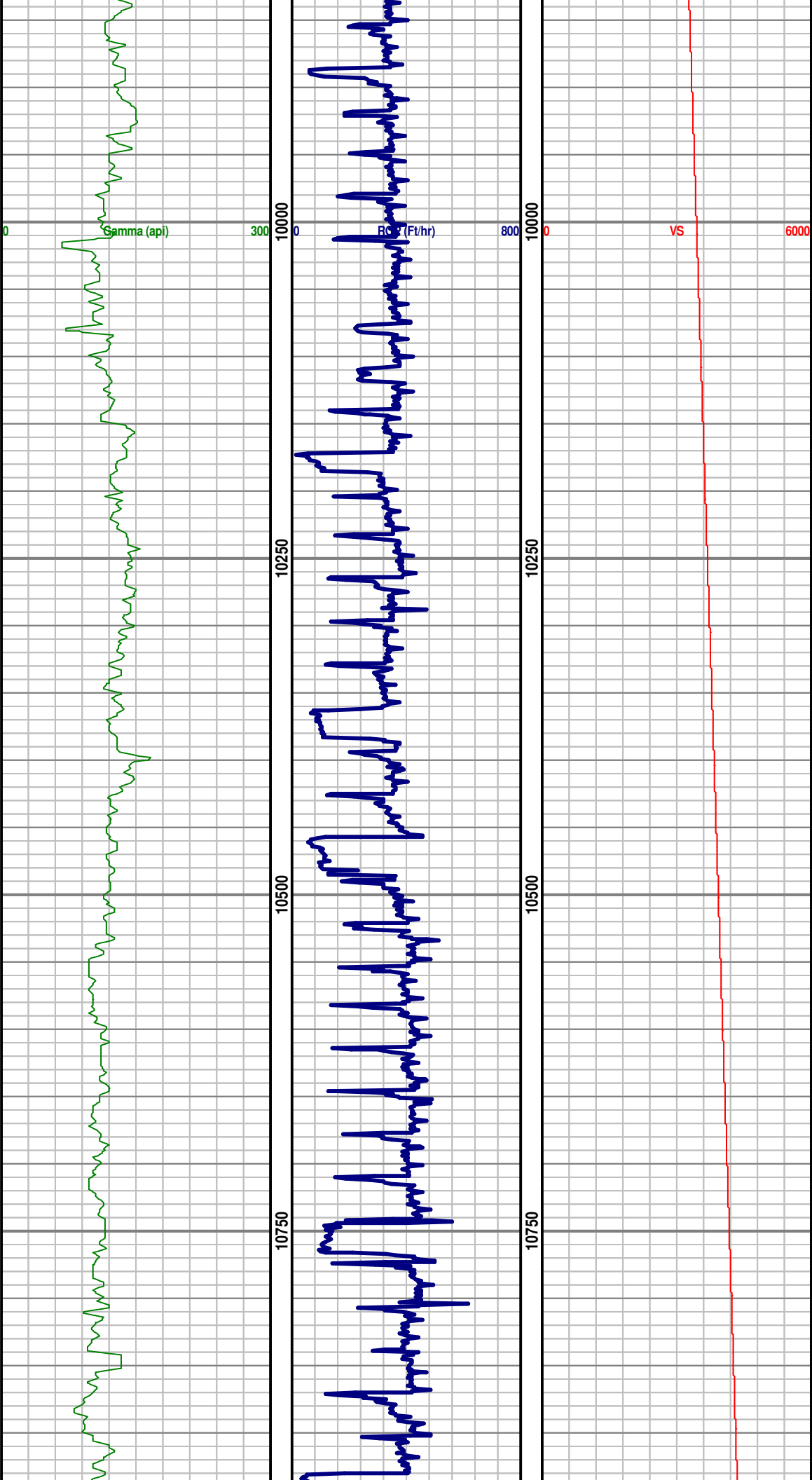

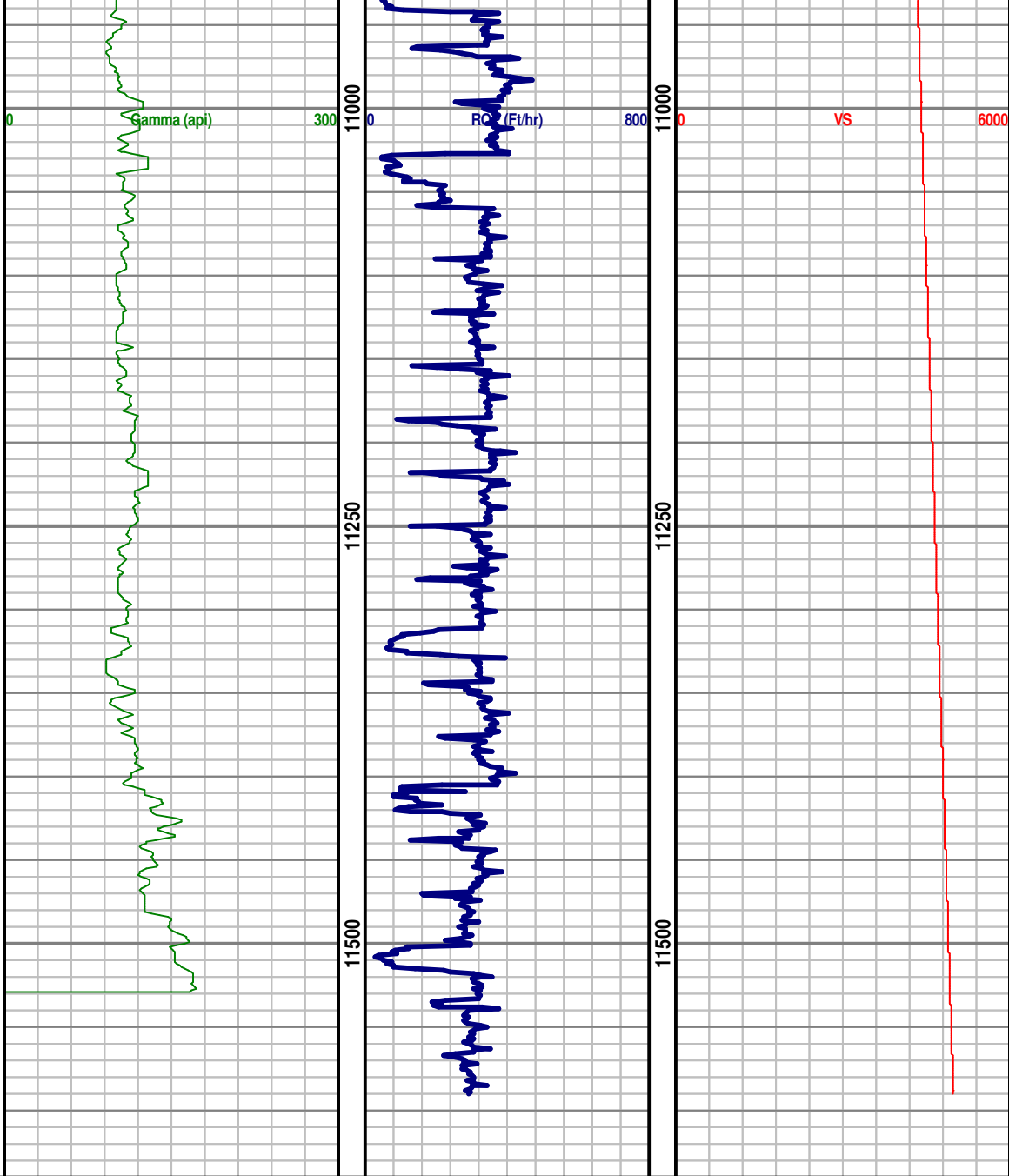

TD WELL @
11,590' MD
(6,945.7' TVD,
4,987.5' VS) ON
8/21/2014