



WF

The accompanying plat is an accurate representation showing the location of a proposed well. This location may be described as a point 2059 feet north of the south line, and 1276 feet west of the east line of Section 6, Township 1 North Range 45 West of the 6th P.M., Yuma County, Colorado. The surface elevation at this point is 3872 feet above m.s.l.

Note: This is not a land survey plat.

There are no visible improvements within 200 feet of the location, except a center pivot irrigation system.

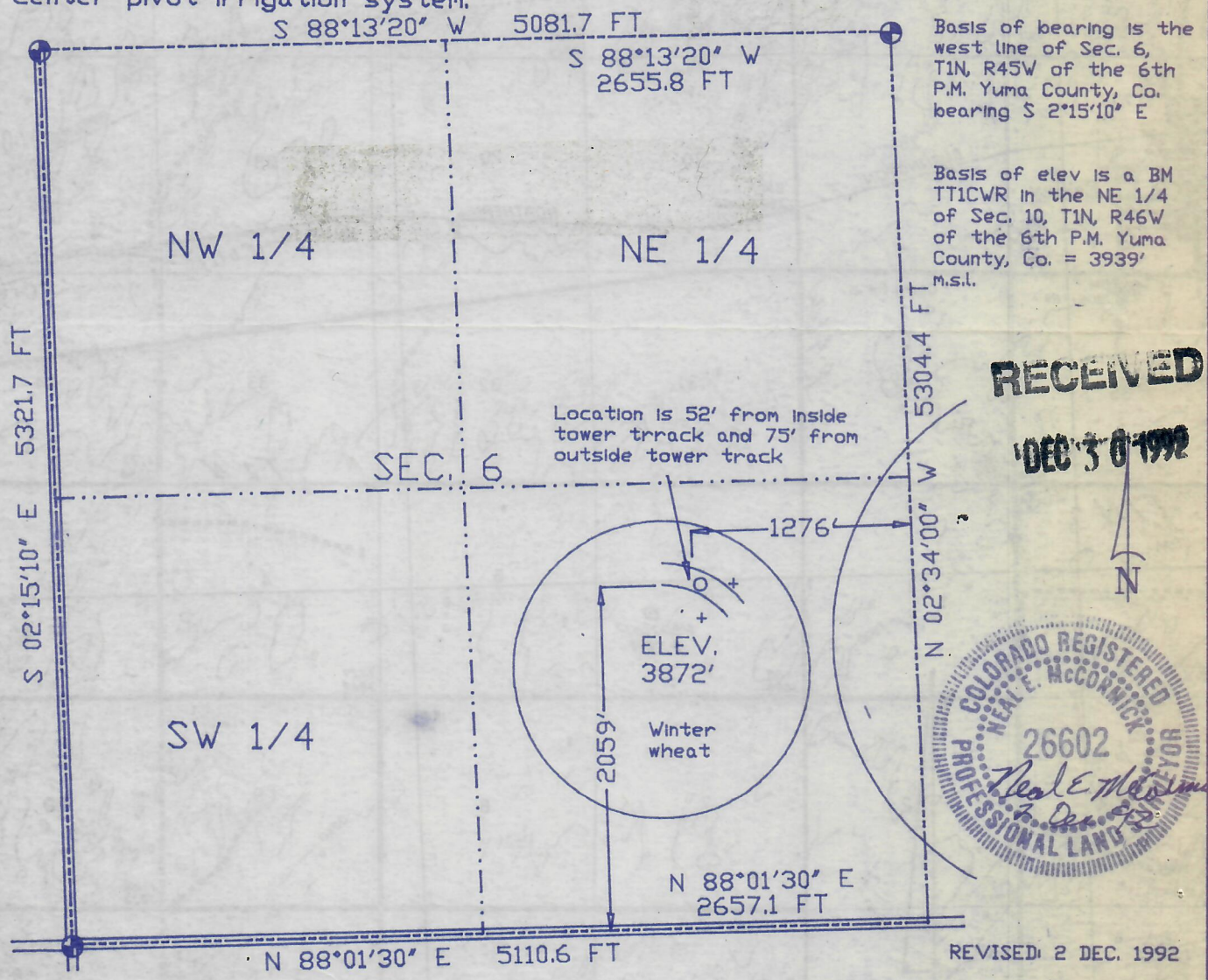

**RECEIVED**  
DEC 30 1992

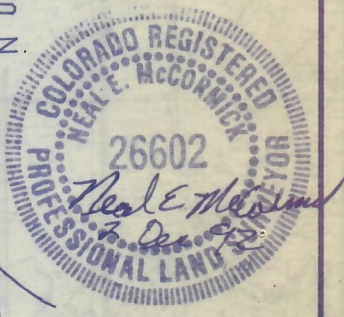

- Dual Producer
  - Oil well
  - Gas Well
  - Dry Hole
  - Location
  - Cancelled Loc.
  - Fence Line
  - Section Line
  - Road
  - Trail
  - Half-Sec. Line
  - Survey Monument
- 1000 500 0 1000  
SCALE IN FEET
- + Reference Stake ( 200 S, 200 E )

REVISED: 2 DEC. 1992

**GREAT PLAINS SURVEYING**

P.O. Box 296 Phone 303-854-3602  
Holyoke, CO 80734 Fax 303-854-2926

NEWTON 6-9-1
NE 1/4 SE 1/4 SEC. 6, T1N, R45W
HILLIN-SIMON
YUMA COUNTY, CO. 25 NOVEMBER 1992

