



State of Colorado
Oil and Gas Conservation Commission



FOR OGCC USE ONLY

RECEIVED
MAY 29 03
COGCC



1120 Lincoln Street, Suite 801, Denver Colorado 80203 (303) 894-2100 Fax (303) 894-2109

DRILL SITE/ACCESS ROAD RECLAMATION FORM

This form shall be submitted in duplicate with the application for permit-to-drill (OGCC Form unless a Federal 13-point surface plan is included. Also required are a minimum of two photographs (site and access road). Soil and plant community information from United States Natural Resources Conservation Services (USNRCS).

1. OGCC Operator Number <u>75027</u>	4. Contact Name and Telephone: <u>Jenni Trietsch</u>	Complete the Attachment Checklist																		
2. Name of Operator: <u>Rosewood Resources, Inc</u>	No: <u>214-756-6607</u>																			
3. Address: <u>2711 N Haskell Ave Suite 2800 LB #22</u>	Fax: <u>214-818-5032</u>																			
City: <u>Dallas</u> State: <u>TX</u> Zip: <u>75204-2944</u>																				
5. Well Name and No: <u>Fix 2-28</u>	6. County: <u>Yuma</u>																			
7. Location (QtrQtr, Sec, Twp, Rng, Meridian): <u>SE NW 28 T1N R43W 6th P.M.</u>		<table><tr><td></td><td>Oper</td><td>OGCC</td></tr><tr><td>Drill site and access photographs</td><td></td><td></td></tr><tr><td>COE Section 404 documentation</td><td></td><td></td></tr><tr><td></td><td></td><td></td></tr><tr><td></td><td></td><td></td></tr><tr><td></td><td></td><td></td></tr></table>		Oper	OGCC	Drill site and access photographs			COE Section 404 documentation											
	Oper	OGCC																		
Drill site and access photographs																				
COE Section 404 documentation																				

Pre-Drilling Information
Current Land Use

8. Crop Land:	<input type="checkbox"/> Irrigated	<input checked="" type="checkbox"/> Dry Land	<input type="checkbox"/> Improved Pasture	<input type="checkbox"/> Hay Meadow	<input type="checkbox"/> CRP
9. Non-crop land:	<input type="checkbox"/> Rangeland	<input type="checkbox"/> Timber	<input type="checkbox"/> Recreational	<input type="checkbox"/> Other (describe): _____	
10. Subdivided:	<input type="checkbox"/> Industrial	<input type="checkbox"/> Commercial	<input type="checkbox"/> Residential		

Attach color photographs of drill site and access road; identify each photo by date, well name and location.

Soils

11. Soil map units from USNRCS survey: Sheet No: <u>18</u>	Soil Complex/Series No: <u>25</u>
Soils Series name: <u>Kuma-Keith silt loams</u>	Horizon thickness (in inches): A: <u>0-10"</u> ; B: <u>10-30"</u> ; C: <u>30-60"</u>
Soils Series name: _____	Horizon thickness (in inches): A: _____ ; B: _____ ; C: _____

Plant Community

Complete this section only if operations are to be conducted upon non-crop land.

12. Plant species from: ☐ USNRCS or ☐ Field Observation Date of Observation: _____
List individual species _____

13. Check one predominant plant community for the drill site:

☐ Disturbed Grassland (Cactus, Yucca, Cheatgrass, Rye, Thistle)
☐ Grassland (Bluestem, Grama, Wheatgrass, Buffalograss, Fescue, Oatgrass, Brome)
☐ Shrub and Brush Land (Mahogany, Oak, Sage, Serviceberry, Chokecherry)
☐ Plains Deciduous Riparian (Cottonwood, Willow, Aspen, Maple, Poplar, Russian Olive, Tamarisk)
☐ Mountain Conifer Riparian (Spruce, Fir, Ponderosa Pine)
☐ Evergreen Foest Land (Spruce, Fir, Ponderosa Pine, Lodgepole Pine, Juniper, Pinyon)
☐ Aquatic (Bullrush, Sedges, Cattail, Arrowhead)
☐ Tundra (Alpine, Willow, Currant, Raspberry)
Other (describe): _____

14. Was an Army Corps of Engineers Section 404 Permit filed? ☐ Yes ☒ No If yes, attach appropriate documentation.

Comments:

I hereby certify that I, or persons under my direct supervision, have inspected the proposed drill site and access road; that I am familiar with the conditions which presently exist, that the statements made in this form are, to the best of my knowledge, true, correct, and complete.

Print Name: Jenni Trietsch

Signed: Jenni Trietsch Title: Financial Accountant Date: 05/28/03

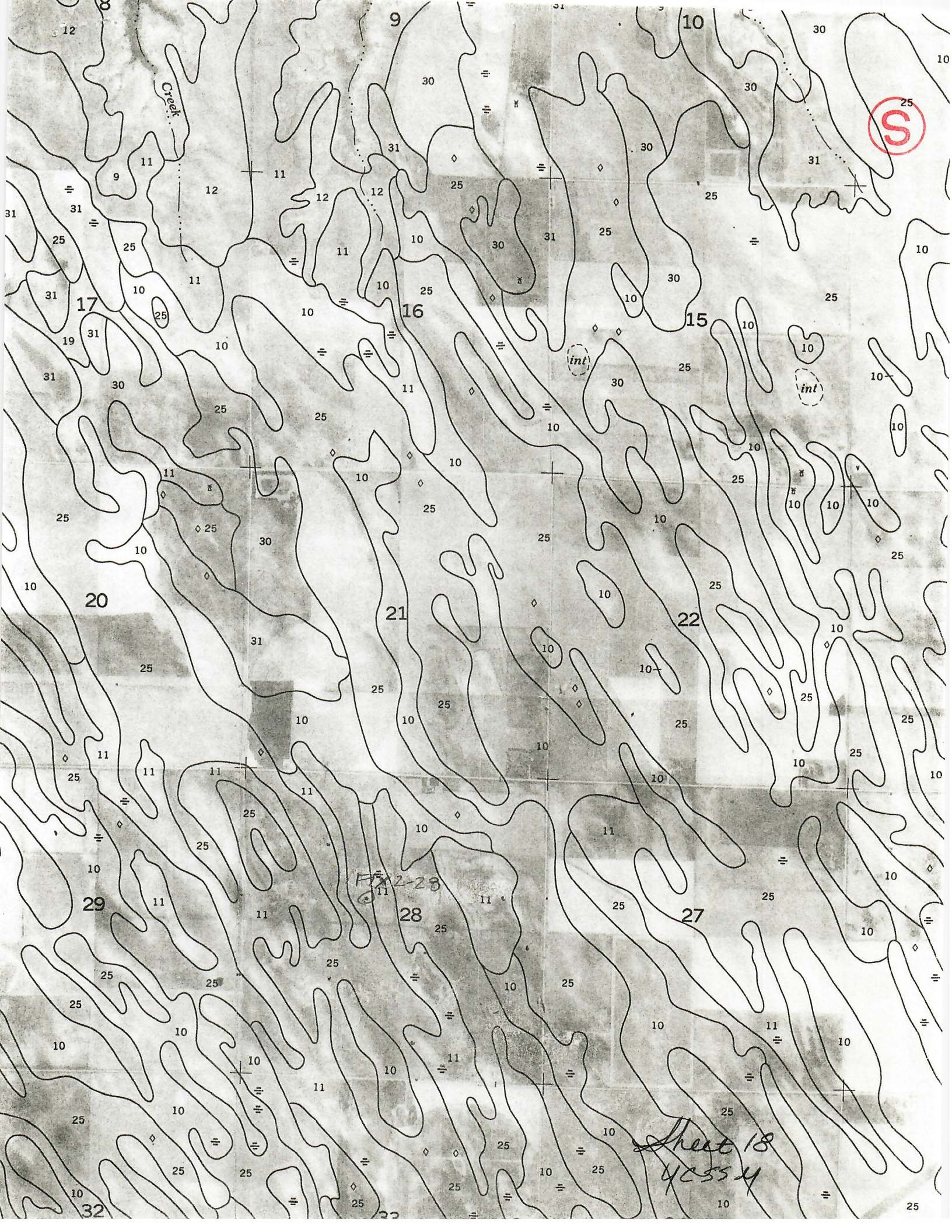

25
S

2-28

Sheet 18
40354