

HALLIBURTON

iCem[®] Service

TERRA ENERGY PARTNERS

United States of America, COLORADO

For: Terra

Date: Friday, March 29, 2019

SG 541-21 Production PJR

API# 05-045-24139-00

Sincerely,

Grand Junction Cement Engineering

2.0 Real-Time Job Summary

2.1 Job Event Log

Type	Seq. No.	Graph Label	Date	Time	Source	DH Density (ppg)	Comb Pump Rate (bbl/min)	PS Pump Press (psi)	Pump Stg Tot (bbl)	Comments
Event	1	Call Out	3/28/2019	23:00:00	USER					
Event	2	Pre-Convoy Safety Meeting	3/29/2019	01:30:00	USER					JOURNEY MANAGEMENT COMPLETE, AS WELL AS JSA
Event	3	Crew Leave Yard	3/29/2019	02:00:00	USER					
Event	4	Arrive At Loc	3/29/2019	04:00:00	USER					JOURNEY MANAGEMENT CLOSED OUT. RIG RUNNING CASING
Event	5	Assessment Of Location Safety Meeting	3/29/2019	04:30:00	USER					
										WATER TEST: PH-7, CL-0, TEMP-71
Event	6	Other	3/29/2019	06:00:00	USER					WELL INFO: 4.5 11.6# SET AT 6931.4, TD-6936, S.J.-29.18, HOLE- 8 3/4, MUD#- 9.9, 9 5/8 32.3# SET @ 1043
Event	7	Other	3/29/2019	06:20:00	USER					MUD SCALES CHECKED WITH WATER PRIOR TO JOB.
Event	8	Pre-Rig Up Safety Meeting	3/29/2019	08:00:00	USER					JSA COMPLETE
Event	9	Rig-Up Equipment	3/29/2019	08:10:00	USER					
Event	10	Pre-Job Safety Meeting	3/29/2019	10:00:00	USER					JSA COMPLETE
Event	11	Start Job	3/29/2019	11:00:00	COM5					

Event	12	Test Lines	3/29/2019	11:06:26	COM5			5358.00		5358 PSI
Event	13	Pump Spacer 1	3/29/2019	11:10:38	COM5	8.33	4.00	117.00	10.00	FRESH WATER
Event	14	Pump Spacer 2	3/29/2019	11:14:12	COM5	8.40	4.00	673.00	20.00	MUD FLUSH
Event	15	Pump Spacer 1	3/29/2019	11:19:24	COM5	8.33	4.00	707.00	5.00	FRESH WATER
Event	16	Pump Spacer 2	3/29/2019	11:20:54	COM5	10.70	4.00	795.00	40.00	SUPERFLUSH 101
Event	17	Pump Spacer 1	3/29/2019	11:30:46	COM5	8.33	4.00	498.00	20.00	FRESH WATER
Event	18	Pump Lead Cement	3/29/2019	11:35:57	COM5	11.00	5.00	485.00	100.0	242 SKS ECONOCCEM, 11 PPG, 2.32 FT3/SK, 12.67 GAL/SK
Event	19	Pump Tail Cement	3/29/2019	11:56:46	COM5	12.30	5.00	386.00	426.00	1161 SKS NEOCEM, 12.3 PPG, 2.06 FT3/SK, 10.11 GAL/SK. THERE IS 549 SKS LEFT IN SILO # 11749216, WE GOT CEMENT BACK TO SURFACE SO WE CUT THE TAIL SHORT.
Event	20	Shutdown	3/29/2019	13:30:06	USER					TO CLEAN UP PUMPS AND LINES PRIOR TO DROP PLUG
Event	21	Clean Lines	3/29/2019	13:31:23	USER					CLEAN LINES TO PIT FROM PUMP AND BLEW AIR FROM RIG TO PIT.
Event	22	Drop Top Plug	3/29/2019	13:40:29	USER					AWAY USING POSITIVE DISPLACEMENT
Event	23	Pump Displacement	3/29/2019	13:41:14	COM5	8.40	6.00	1625.00	107.7	KCL WATER WITH 1 GAL MMCR, 3 BAG BE-6
Event	24	Slow Rate	3/29/2019	13:57:26	USER	8.40	4.00	1481.00	97.00	TO BUMP PLUG
Event	25	Bump Plug	3/29/2019	14:00:06	USER	8.40	4.00	1481.00	107.70	PLUG BUMPED
Event	26	Check Floats	3/29/2019	14:03:01	USER			2380.00		FLOATS HELD, 1 BBL BACK TO TRUCK
Event	27	End Job	3/29/2019	14:04:00	COM5					GOOD CIRCULATION THROUGHOUT JOB, RIG WORKED PIPE 15-20 FT. DURING CMT JOB. WE GOT CMT RETURNS DURING TAIL CMT, CUT TAIL CMT SHORT. WE USED 11737 TOTAL MIX GALS OF WATER ON TAIL, USING THIS I FIGURED WE GOT A

TOTAL OF 146 BBLS OF CMT TO SURFACE
(INCLUDING ECONOCEM SCAVENGER).

Event	28	Post-Job Safety Meeting (Pre Rig-Down)	3/29/2019	14:10:00	USER	
Event	29	Crew Leave Location	3/29/2019	15:30:00	USER	THANK YOU FOR USING HALLIBURTON CEMENT, JAMES LEIST AND CREW.

TEP SG 541-21 Production

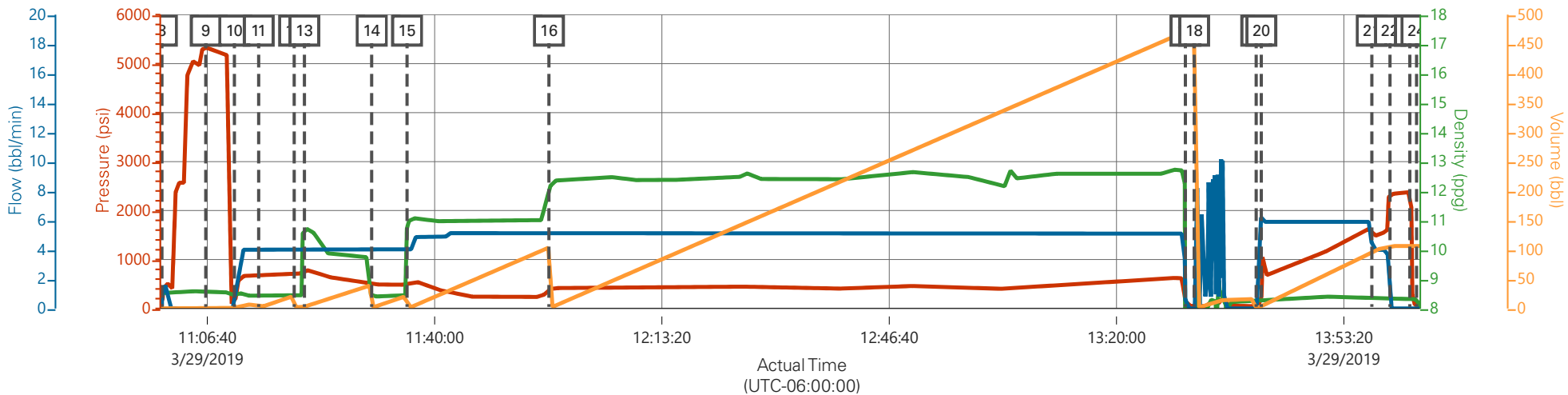

PS Pump Press (psi) DH Density (ppg) Comb Pump Rate (bbl/min) Pump Stg Tot (bbl)

Description	Actual Time (UTC-06:00:00)	PS Pump Press (psi)	DH Density (ppg)	Comb Pump Rate (bbl/min)	Pump Stg Tot (bbl)	
8 Start Job	11:00:00	58.00	8.48	0.00	0.00	
9 Test Lines	11:06:26	5343.00	8.58	0.00	1.50	
10 Pump Spacer 1	11:10:38	117.00	8.46	0.00	0.00	
11 Pump Spacer 2	11:14:12	673.00	8.49	4.00	1.00	
12 Pump Spacer 1	11:19:24	707.00	8.41	4.00	1.00	
13 Pump Spacer 2	11:20:54	795.00	10.73	4.00	0.90	
14 Pump Spacer 1	11:30:46	498.00	8.42	4.00	1.20	
15 Pump Lead Cement	11:35:57	485.00	10.78	4.00	21.70	
16 Pump Tail Cement	11:56:46	386.00	12.08	5.10	0.00	
17 Shutdown	13:30:06	151.00	2.97	0.40	473.20	
18 Clean Lines	13:31:23	40.00	-0.10	0.00	473.20	
19 Drop Top Plug	13:40:29	41.00	8.29	0.00	0.00	
20 Pump Displacement	13:41:14	224.00	8.29	5.80	1.40	
21 Slow Rate	13:57:26	1515.00	8.39	4.00	97.00	
22 Bump Plug	14:00:06	2337.00	8.36	0.00	106.30	
23 Check Floats	14:03:01	2380.00	8.35	0.00	106.30	
24 End Job	14:04:00	47.00	8.31	0.00	106.30	

TEP SG 541-21 Production

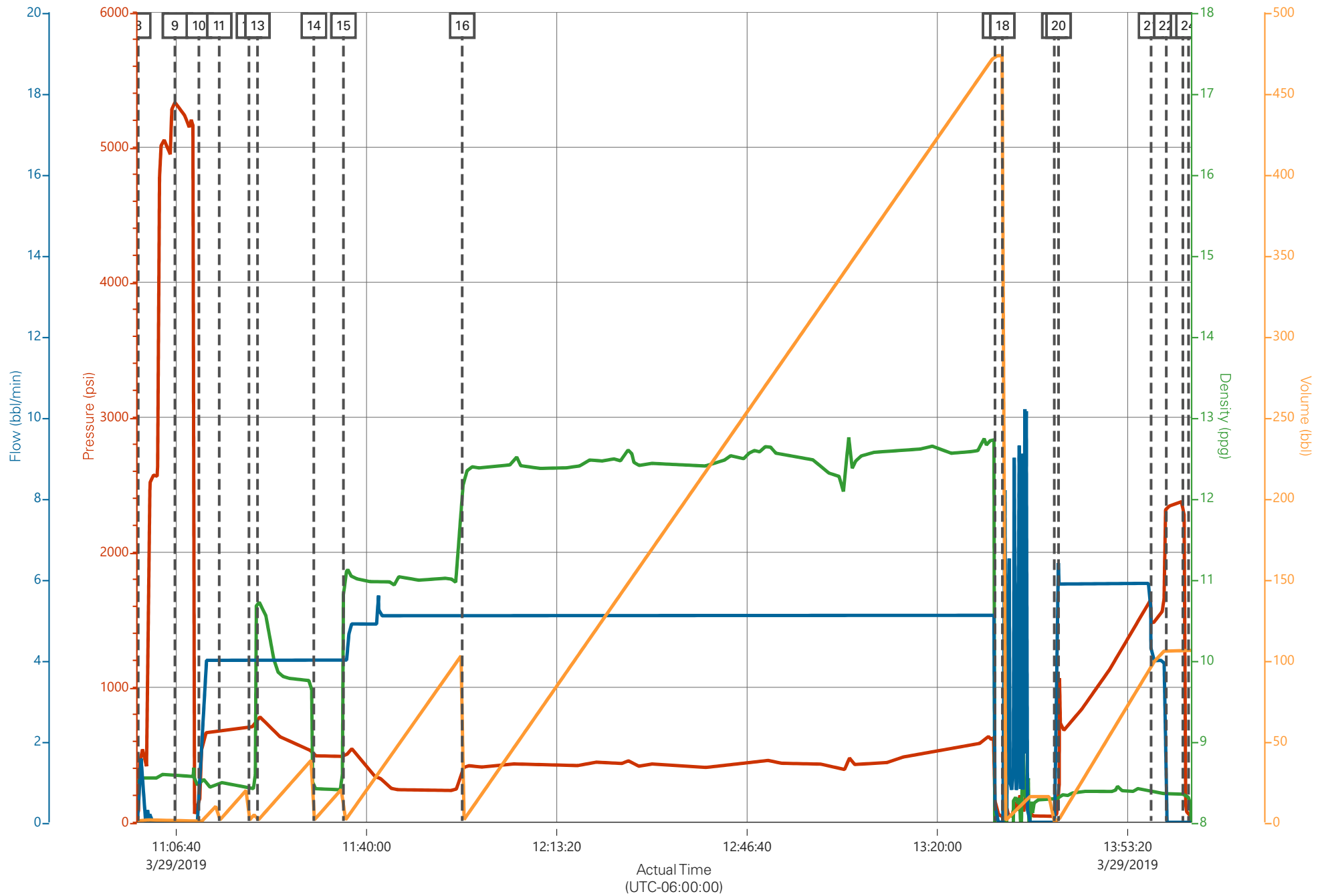

Job Information

Request/Slurry	2544658/1	Rig Name	H&P 318	Date	26/MAR/2019
Submitted By	Patrick Ealey	Job Type	Production Casing	Bulk Plant	Grand Junction
Customer	Terra Energy Partners	Location	Garfield	Well	SG 541-21

Well Information

Casing/Liner Size	4.5 in	Depth MD	7017 ft	BHST	84°C / 184°F
Hole Size	7.875 in	Depth TVD	6102 ft	BHCT	49°C / 121°F
Pressure	3571 psi				

Drilling Fluid Information

Mud Supplier Name	Baroid	Mud Trade Name	BARADRIL-N	Density	
--------------------------	--------	-----------------------	------------	----------------	--

Cement Information - Lead Design



<u>Conc</u>	<u>UOM</u>	<u>Cement/Additive</u>	<u>MP</u>	<u>Sample Type</u>	<u>Sample Date</u>	<u>Lot No.</u>	Cement Properties		
		NeoCem Primary					Slurry Density	12.3	lbm/gal
							Slurry Yield	2.07	ft3/sack
							Water Requirement	10.16	gal/sack
							Total Mix Fluid	10.16	gal/sack
							Water Source	Fresh Water	
							Water Chloride		

This report is the property of Halliburton Energy Services and neither it nor any part thereof, nor a copy thereof, is to be published or disclosed without first securing the expressed written approval of Halliburton. It may however be used in the course of regular business operations by any person or concern receiving such report from Halliburton. This report is for information purposes only and the content is limited to the sample described. Halliburton makes no warranties, expressed or implied, as to the accuracy of the contents or results. Any user of this report agrees Halliburton shall not be liable for any loss or damage regardless of cause, including any act or omission of Halliburton, resulting from the use hereof.

Operation Test Results Request ID 2544658/1

Thickening Time - ON-OFF-ON, Request Test ID:36351221

27/MAR/2019

Test Temp (degF)	Pressure (psi)	Reached in (min)	30 Bc (hh:mm)	50 Bc (hh:mm)	70 Bc (hh:mm)	100 Bc (hh:mm)	Start Bc	Stirring before stop (mins)	Static Period (min)	Peak reading (BC)
121	3571	33	5:42	5:42	5:46	6:02	3	43	15	3

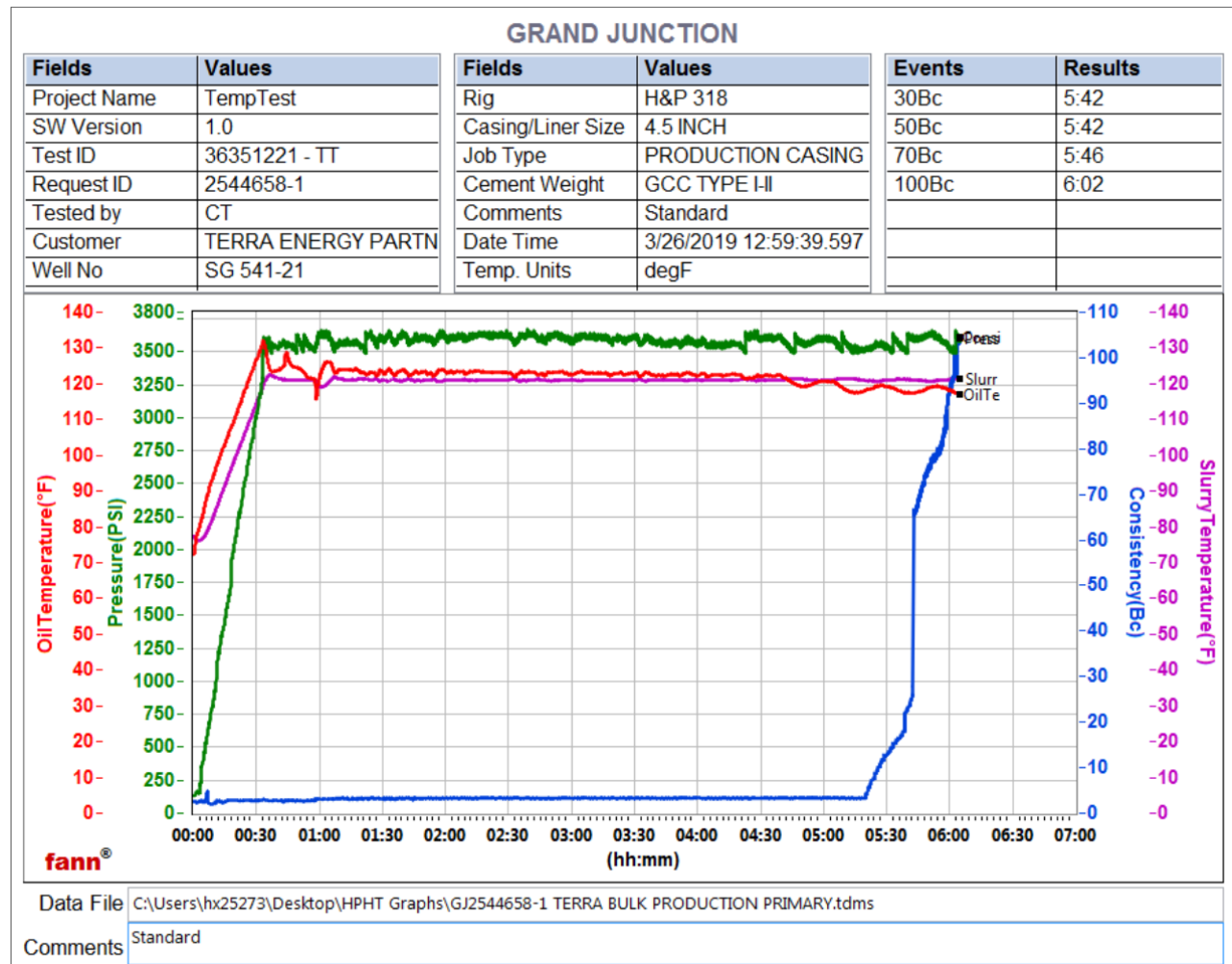

Total sks = 1710

CS0403, Trailer 8678, 400 sks

CS0404, Trailer 2878, 400 sks

no deflection, 6Bc---- > 6Bc please note heat of hydration at 4:43

This report is the property of Halliburton Energy Services and neither it nor any part thereof, nor a copy thereof, is to be published or disclosed without first securing the expressed written approval of Halliburton. It may however be used in the course of regular business operations by any person or concern receiving such report from Halliburton. This report is for information purposes only and the content is limited to the sample described. Halliburton makes no warranties, expressed or implied, as to the accuracy of the contents or results. Any user of this report agrees Halliburton shall not be liable for any loss or damage regardless of cause, including any act or omission of Halliburton, resulting from the use hereof.

Operation Test Results Request ID 2544658/2

Thickening Time - ON-OFF-ON, Request Test ID:36352532

27/MAR/2019

Test Temp (degF)	Pressure (psi)	Reached in (min)	30 Bc (hh:mm)	50 Bc (hh:mm)	70 Bc (hh:mm)	100 Bc (hh:mm)	Start Bc	Stirring before stop (mins)	Static Period (min)	Peak reading (BC)
121	3571	33	4:14	4:41	4:50	4:57	7	43	15	6

GRAND JUNCTION

Fields	Values
Project Name	TempTest
SW Version	1.0
Test ID	3635
Request ID	2544658-2
Tested by	CT
Customer	TERRA ENERGY PARTN
Well No	SG541-21

Fields	Values
Rig	H&P 318
Casing/Liner Size	4.5 INCH
Job Type	PRODUCTION CASING
Cement Weight	GCC TYPE I-II
Comments	Standard
Date Time	3/26/2019 15:27:16.951
Temp. Units	degF

Events	Results
30Bc	4:14
50Bc	4:41
70Bc	4:50
100Bc	4:57

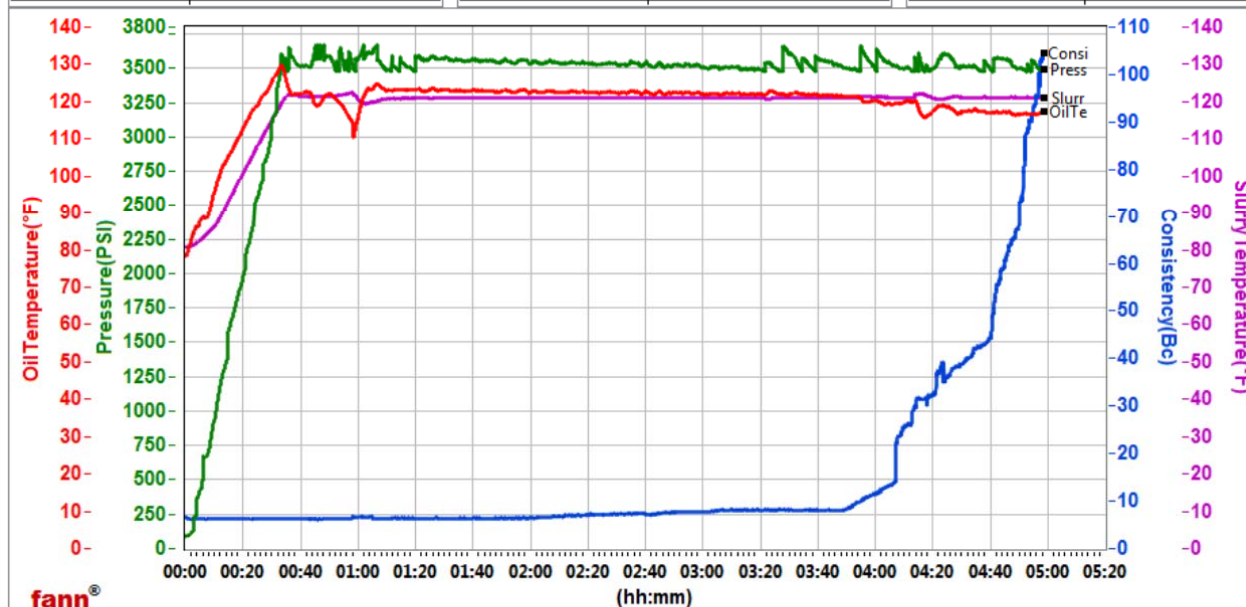

Data File C:\Users\hx25273\Desktop\HPHT Graphs\GJ2544658-2 TERRA BULK PRODUCTION PRIMARY.tdms

Comments Standard

Total sks = 1710
 CS0405, Trailer 1513, 400 sks
 CS0406, Trailer 8476, 400 sks
 no deflection, 6Bc--- > 6Bc please note heat of hydration at 3:55

This report is the property of Halliburton Energy Services and neither it nor any part thereof, nor a copy thereof, is to be published or disclosed without first securing the expressed written approval of Halliburton. It may however be used in the course of regular business operations by any person or concern receiving such report from Halliburton. This report is for information purposes only and the content is limited to the sample described. Halliburton makes no warranties, expressed or implied, as to the accuracy of the contents or results. Any user of this report agrees Halliburton shall not be liable for any loss or damage regardless of cause, including any act or omission of Halliburton, resulting from the use hereof.

Operation Test Results Request ID 2544658/3

Thickening Time - ON-OFF-ON, Request Test ID:36354662

27/MAR/2019

Test Temp (degF)	Pressure (psi)	Reached in (min)	30 Bc (hh:mm)	50 Bc (hh:mm)	70 Bc (hh:mm)	100 Bc (hh:mm)	Start Bc	Stirring before stop (mins)	Static Period (min)
121	3571	33	5:02	5:02	5:02	5:02	5	43	15

GRAND JUNCTION

Fields	Values
Project Name	2544658-3 H&P 318 Terra
SW Version	1.0
Test ID	3635662 - TT
Request ID	2544658-3
Tested by	DEBA
Customer	TERRA ENERGY PARTN
Well No	SG 541-21

Fields	Values
Rig	H&P 318
Casing/Liner Size	4.5 INCH
Job Type	PRODUCTION CASING
Cement Weight	GCC TYPE III
Comments	Standard
Date Time	3/27/2019 05:21:04.786
Temp. Units	degF

Events	Results
30 BC	5:02
50 BC	5:02
70 BC	5:02
100 BC	5:02

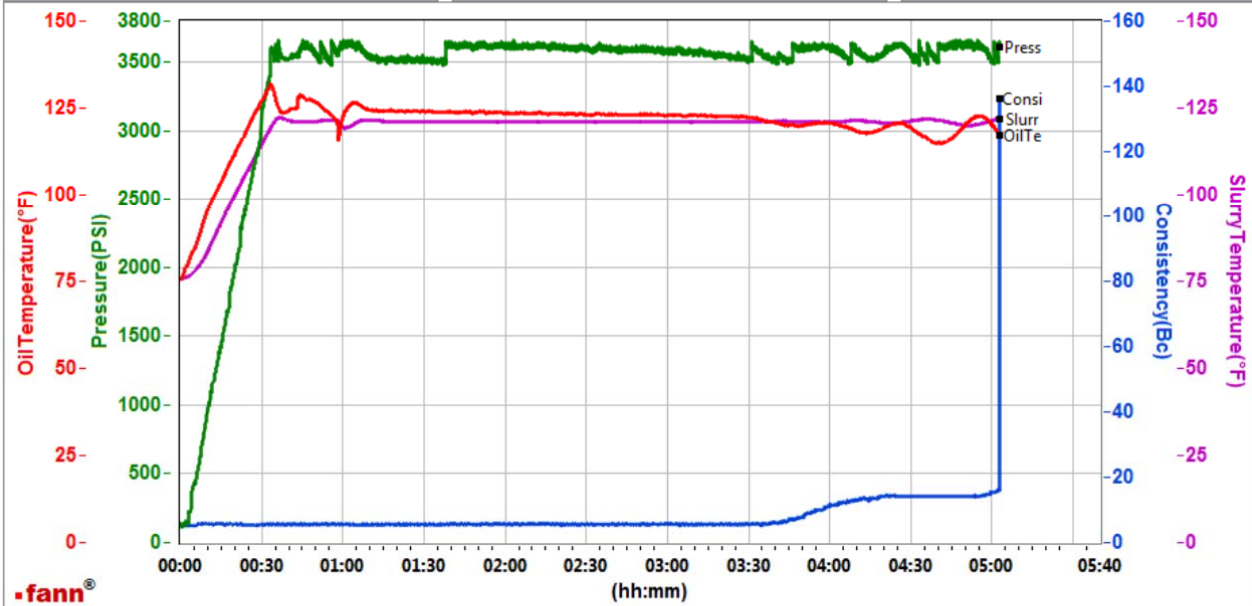

Data File C:\Users\H185329\Desktop\000 Graphs\GJ2544658-3 TERRA BULK PRODUCTION PRIMARY.tdms

Comments Standard

Total sks = 1710
CS0407 TR#4057 110 SKS

This report is the property of Halliburton Energy Services and neither it nor any part thereof, nor a copy thereof, is to be published or disclosed without first securing the expressed written approval of Halliburton. It may however be used in the course of regular business operations by any person or concern receiving such report from Halliburton. This report is for information purposes only and the content is limited to the sample described. Halliburton makes no warranties, expressed or implied, as to the accuracy of the contents or results. Any user of this report agrees Halliburton shall not be liable for any loss or damage regardless of cause, including any act or omission of Halliburton, resulting from the use hereof.