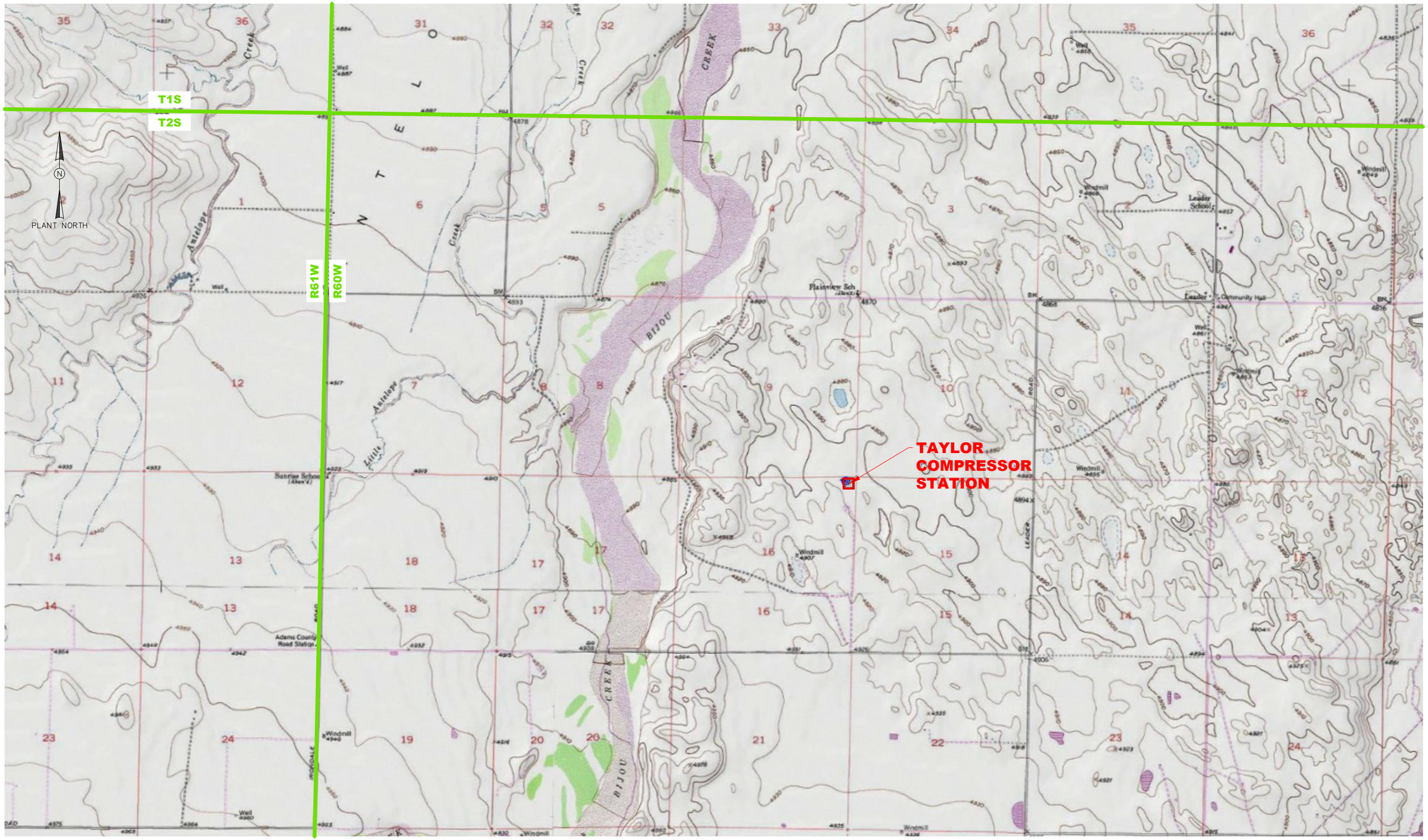

NOTES:

PAD LOCATION

TOWNSHIP/RANGE OUTLINES

REFERENCE DRAWINGS	
DWG. NO.	TITLE

REVISIONS					
NO.	DESCRIPTION	BY	DATE	CHK.	DATE	APPR.	DATE
A	ISSUED FOR REVIEW	JRF	04/25/19	DED	04/25/19	DED	04/25/19

Anadarko Petroleum Corporation

TAYLOR COMPRESSOR STATION

FORM 12 LOCATION SITE PLAN

LAT: 39.884051, LONG: -104.094766

ALIQUOT: NE1/4, SECTION: 16, TOWNSHIP: 2S, RANGE: 60W

DRAWN BY: JRF	CREATION DATE: 04/25/19	AFE No.:
APPROVED: D. DAVID	APPR. DATE:	
SCALE: N.T.S.	DWG. No.: 34-TCS-MP-08010	SHEET No. 1 OF 1

A

THIS DRAWING AND THE DESIGN IT COVERS ARE CONFIDENTIAL AND REMAIN THE PROPERTY OF ANADARKO PETROLEUM CORPORATION AND SHALL NOT BE DISCLOSED TO OTHERS OR REPRODUCED IN ANY MANNER OR USED FOR ANY PURPOSE WHATSOEVER EXCEPT BY WRITTEN PERMISSION BY THE OWNER.

PLOT STYLE: 11X17.CTB

LAST SAVED: 3/7/2019 BY: Fuck, Justin (Denver)

FILE LOCATION: N:\DWGS\CO\DJ BASIN\TAYLOR_34 (DECOMMISSIONED)\8000 - MAPS & SURVEYS\34-TCS-MP-08010.dwg