

HALLIBURTON

iCem[®] Service

TERRA ENERGY PARTNERS

United States of America, COLORADO

For: Terra

Date: Sunday, March 03, 2019

SG 511-22 Production PJR

API# 05-045-24136-00

Sincerely,

Grand Junction Cement Engineering

1.0 Real-Time Job Summary

1.1 Job Event Log

Type	Seq. No.	Graph Label	Date	Time	Source	DH Density (ppg)	Comb Pump Rate (bbl/min)	DS Pump Press (psi)	Pump Stg Tot (bbl)	Comments
Event	1	Call Out	3/3/2019	00:30:00						Requested on Location @ 06:00
Event	2	Pre-Convoy Safety Meeting	3/3/2019	01:50:00						
Event	3	Crew Leave Yard	3/3/2019	02:00:00						1 Elite, 1 660, 1 pickup, 1 Transport
Event	4	Arrive At Loc	3/3/2019	06:00:00						Rig on bottom with casing
Event	5	Assessment Of Location Safety Meeting	3/3/2019	06:10:00						JSA completed - Customer offered/received SDS - water test pH 7.0, Cl <200, temp 63 degrees
Event	6	Pre-Rig Up Safety Meeting	3/3/2019	06:30:00						
Event	7	Rig-Up Equipment	3/3/2019	06:40:00						DME iron to ground manifold, standpipe, hardline to pit. Water hoses to both uprights and Transport, bulk hoses to Silo and 660.
Event	8	Other	3/3/2019	06:45:00						Rig Circulated 1 hour prior to cement job at 10 bpm 800 psi. Mud scales calibrated to drinking water prior to job.
Event	9	Pre-Job Safety Meeting	3/3/2019	07:00:00						All HES personnel, rig crew, and company rep.
Event	10	Start Job	3/3/2019	07:18:11						TD 6105', TP 6098', SJ 32.63', OH 8.75'', Csg 4.5" 11.6 lb/ft hcp-110 Prev. Csg. 9.625" 32.3# @ 1035', Mud 9.3 ppg.
Event	11	Fill Lines	3/3/2019	07:19:11		8.33	2	560	5	Fresh Water
Event	12	Test Lines	3/3/2019	07:22:20				5119		Held pressure 2 minutes

Event	13	Pump Spacer	3/3/2019	07:29:39	8.33	4	650	5	Fresh Water
Event	14	Pump Spacer	3/3/2019	07:32:13	8.4	4	700	20	80 lbs. Mud Flush III
Event	15	Pump Spacer	3/3/2019	07:35:59	10.0	4	620	40	Super Flush 101
Event	16	Pump Spacer	3/3/2019	07:46:04	8.33	4	600	20	Fresh Water
Event	17	Check Weight	3/3/2019	07:49:37					Density verified via mud cup
Event	18	Pump Lead Cement	3/3/2019	07:52:11	11.0	5	380	100	242 sks, 11.0 ppg, 2.32 yield, 12.67 gal/sk
Event	19	Pump Tail Cement	3/3/2019	08:12:09	12.3	5	490	526.5	1435 sks, 12.3 ppg, 2.06 Yield, 10.11 gal/sk
Event	20	Shutdown	3/3/2019	10:01:05					Wash lines to pit
Event	21	Drop Top Plug	3/3/2019	10:11:21					Co-Rep Verify Plug Launched
Event	22	Pump Displacement	3/3/2019	10:14:19	8.4	6	1800	94	3 lbs BE-6, 1 gal MMCR, 2% KCl
Event	23	Slow Rate	3/3/2019	10:28:08	8.4	4	1598	84	Slow Rate 10 bbls to Calculated Displacement
Event	24	Bump Plug	3/3/2019	10:30:44			2347		Plug Bumped at 1598 psi, Brought up to 2347 psi
Event	25	Check Floats	3/3/2019	10:35:15					Floats held – 1 bbl back to the truck
Event	26	End Job	3/3/2019	10:37:56					Good returns throughout job. Pipe was reciprocated during job. 127 bbl of tail cement to surface.
Event	27	Pre-Rig Down Safety Meeting	3/3/2019	11:03:17					40 lbs sugar used, HES top plug used, 0 add hours
Event	28	Rig-Down Equipment	3/3/2019	11:07:19					
Event	29	Pre-Convoy Safety Meeting	3/3/2019	11:15:23					
Event	30	Crew Leave Location	3/3/2019	11:17:51					Thanks for using Halliburton Cement, Chris Martinez and crew.

Terra, SG 511-22, 4 1/2" Production

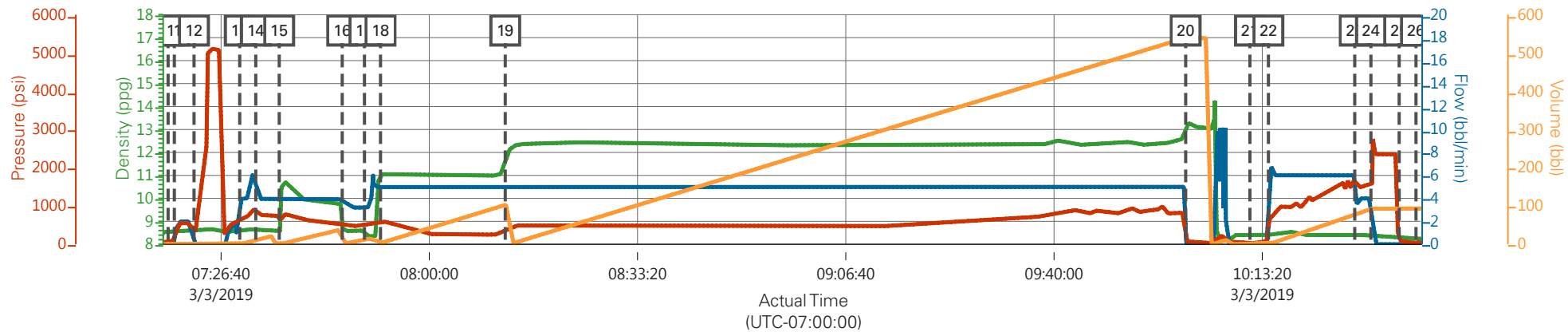

DH Density (ppg) Comb Pump Rate (bbl/min) DS Pump Press (psi) Pump Stg Tot (bbl)

Description	Actual Time (UTC-07:00:00)	DH Density (ppg)	Comb Pump Rate (bbl/min)	DS Pump Press (psi)	Pump Stg Tot (bbl)
10 Start Job	07:18:11	8.55	0.00	83.00	0.00
11 Fill Lines	07:19:11	8.57	0.00	76.00	0.00
12 Test Lines	07:22:20	8.61	0.00	386.00	0.00
13 Pump Spacer	07:29:39	8.59	3.90	695.00	3.80
14 Pump Spacer	07:32:13	8.64	5.30	916.00	11.00
15 Pump Spacer	07:35:59	8.56	3.90	736.00	4.70
16 Pump Spacer	07:46:04	8.74	4.00	571.00	0.20
17 Check Weight	07:49:37	8.60	3.20	477.00	12.00
18 Pump Lead Cement	07:52:11	11.01	5.00	608.00	3.10
19 Pump Tail Cement	08:12:09	11.64	5.00	368.00	102.70
20 Shutdown	10:01:05	13.26	0.00	90.00	538.60
21 Drop Top Plug	10:11:21	8.40	0.00	30.00	0.00
22 Pump Displacement	10:14:19	8.39	0.80	81.00	0.20
23 Slow Rate	10:28:08	8.42	6.00	1542.00	82.10
24 Bump Plug	10:30:44	8.35	4.00	1590.00	92.70
25 Check Floats	10:35:15	8.26	0.00	107.00	93.80
26 End Job	10:37:56	8.24	0.00	38.00	93.80

▼ HALLIBURTON | iCem® Service

Created: 2019-03-03 05:48:43, (UTC-07:00), Version: 5.0.161.0

Edit

Customer : TERRA ENERGY PARTNERS

Job Date : 3/3/2019

Well : SG

Representative : Nathan Burr

Sales Order # : 905527891

Elite 8 : Seth Lewis

Terra, SG 511-22, 4 1/2" Production

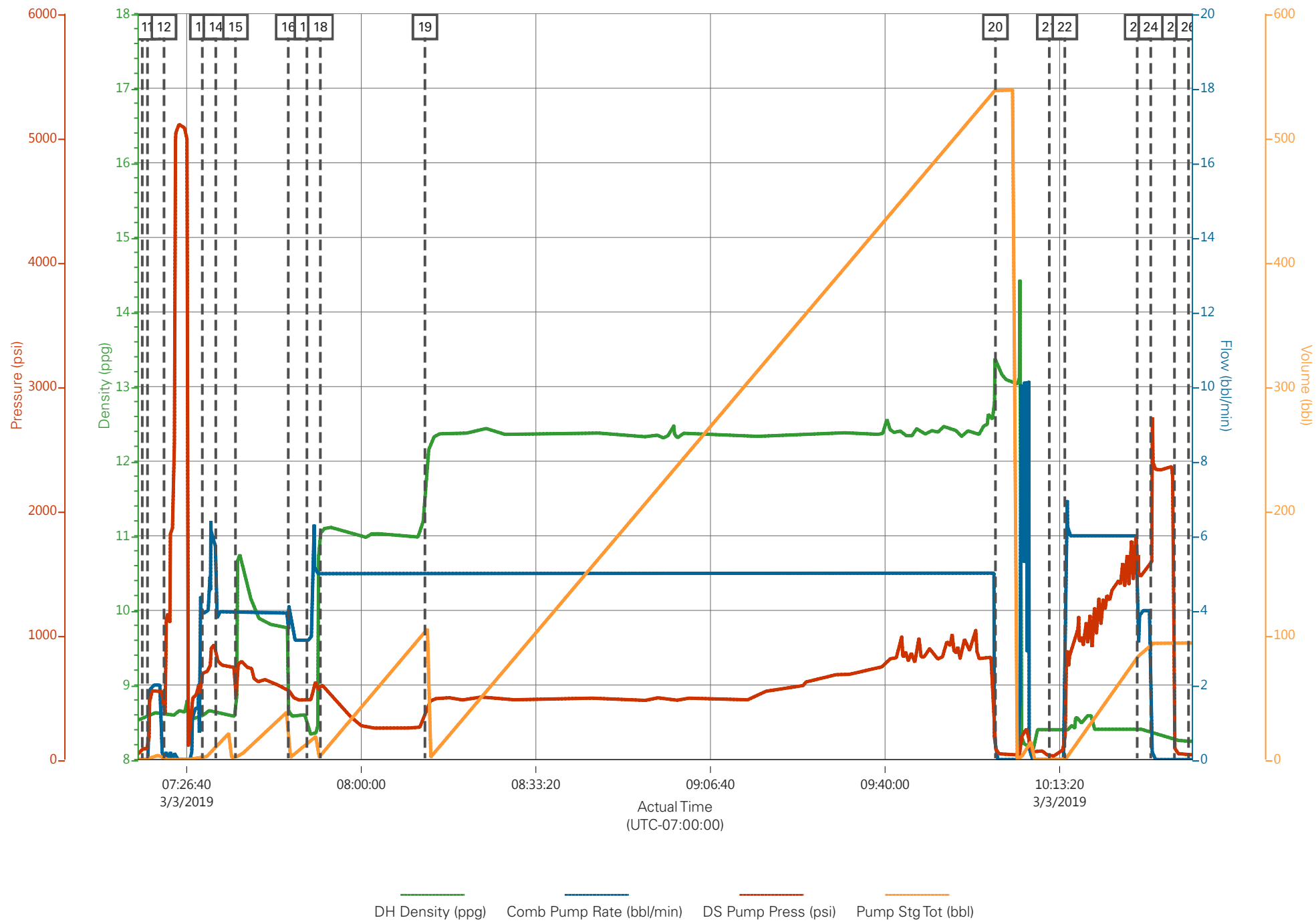

DH Density (ppg) Comb Pump Rate (bbl/min) DS Pump Press (psi) Pump Stg Tot (bbl)

HALLIBURTON

Rockies, Grand Junction

Lab Results- Lead

Job Information

Request/Slurry	2538518/1	Rig Name	H&P 318	Date	28/FEB/2019
Submitted By	Connor Matthews	Job Type	Production Casing	Bulk Plant	Grand Junction
Customer	Terra Energy Partners	Location	Garfield	Well	SG 511-22

Well Information

Casing/Liner Size	4.5 in	Depth MD	6187 ft	BHST	85°C / 185°F
Hole Size	7.875 in	Depth TVD	6163 ft	BHCT	50°C / 122°F
Pressure	6314 psi				

Drilling Fluid Information

Mud Supplier Name	Baroid	Mud Trade Name	BARADRIL-N	Density	
--------------------------	--------	-----------------------	------------	----------------	--

Cement Information - Lead Design



<u>Conc</u>	<u>UOM</u>	<u>Cement/Additive</u>	<u>MP</u>	<u>Sample Type</u>	<u>Sample Date</u>	<u>Lot No.</u>	Cement Properties		
		NeoCem Primary					Slurry Density	12.3	lbm/gal
							Slurry Yield	2.07	ft3/sack
							Water Requirement	10.16	gal/sack
							Total Mix Fluid	10.16	gal/sack
							Water Source	Fresh Water	
							Water Chloride		

This report is the property of Halliburton Energy Services and neither it nor any part thereof, nor a copy thereof, is to be published or disclosed without first securing the expressed written approval of Halliburton. It may however be used in the course of regular business operations by any person or concern receiving such report from Halliburton. This report is for information purposes only and the content is limited to the sample described. Halliburton makes no warranties, expressed or implied, as to the accuracy of the contents or results. Any user of this report agrees Halliburton shall not be liable for any loss or damage regardless of cause, including any act or omission of Halliburton, resulting from the use hereof.

Operation Test Results Request ID 2538518/1

Thickening Time - ON-OFF-ON, Request Test ID:36276049

01/MAR/2019

Test Temp (degF)	Pressure (psi)	Reached in (min)	30 Bc (hh:mm)	50 Bc (hh:mm)	70 Bc (hh:mm)	100 Bc (hh:mm)	Start Bc	Stirring before stop (mins)	Static Period (min)	Peak reading (BC)
122	6314	34	5:32	5:45	6:15	6:29	5	44	15	6

GRAND JUNCTION

Fields	Values
Project Name	H&P 318 Terra Energy Bu
SW Version	1.0
Test ID	36276049 - TT
Request ID	2538518-1
Tested by	LC JM
Customer	TERRA ENERGY
Well No	SG 511-22

Fields	Values
Rig	H&P 318
Casing/Liner Size	4.5INCHE
Job Type	PRODUCTION
Cement Weight	GCC TYPE I-II
Comments	Light Weight
Date Time	3/1/2019 05:44:26.618
Temp. Units	degF

Events	Results
30 BC	5:32
50 BC	5:45
70 BC	6:15
100 BC	6:29

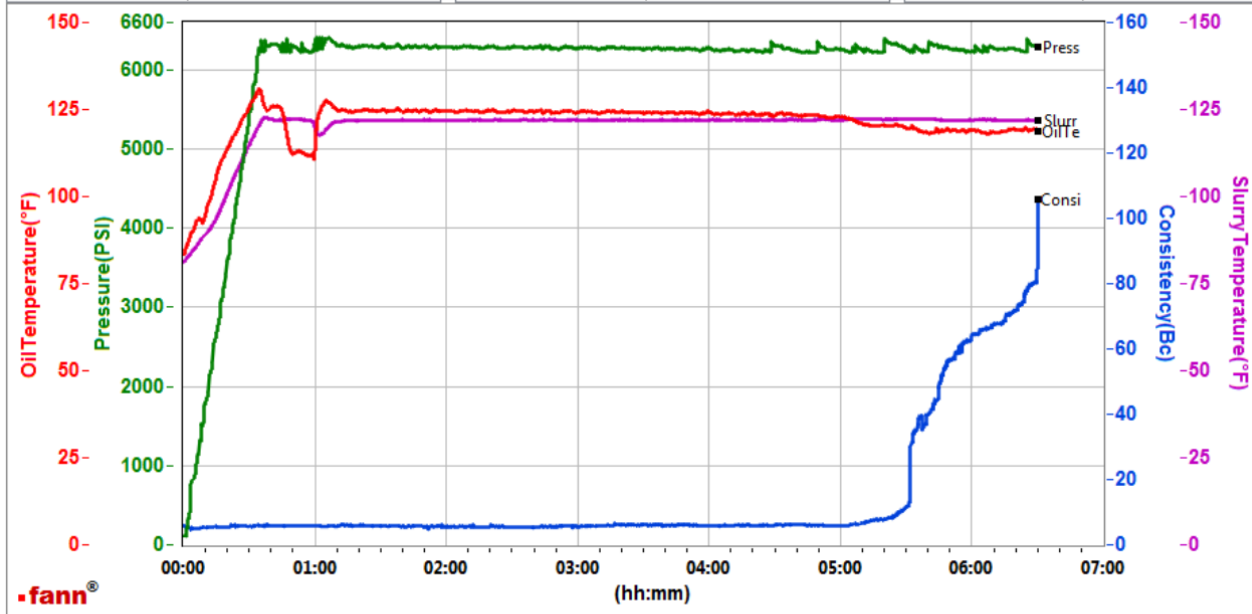

Data File C:\Users\H185329\Desktop\000 Graphs\GJ2538518-1 TERRA PRODUCTION BULK PRIMARY.tdms

Comments Light Weight

Total sks = 1435
 CS0279 TR# 8678 400 SKS
 CS0280 TR# 8677 400 SKS
 Deflection: 6 – 6

This report is the property of Halliburton Energy Services and neither it nor any part thereof, nor a copy thereof, is to be published or disclosed without first securing the expressed written approval of Halliburton. It may however be used in the course of regular business operations by any person or concern receiving such report from Halliburton. This report is for information purposes only and the content is limited to the sample described. Halliburton makes no warranties, expressed or implied, as to the accuracy of the contents or results. Any user of this report agrees Halliburton shall not be liable for any loss or damage regardless of cause, including any act or omission of Halliburton, resulting from the use hereof.

Operation Test Results Request ID 2538518/2

Thickening Time - ON-OFF-ON, Request Test ID:36279437

01/MAR/2019

Test Temp (degF)	Pressure (psi)	Reached in (min)	30 Bc (hh:mm)	50 Bc (hh:mm)	70 Bc (hh:mm)	100 Bc (hh:mm)	Start Bc	Stirring before stop (mins)	Static Period (min)	Peak reading (BC)
122	6314	34	5:08	5:18	5:42	5:58	4	44	15	5

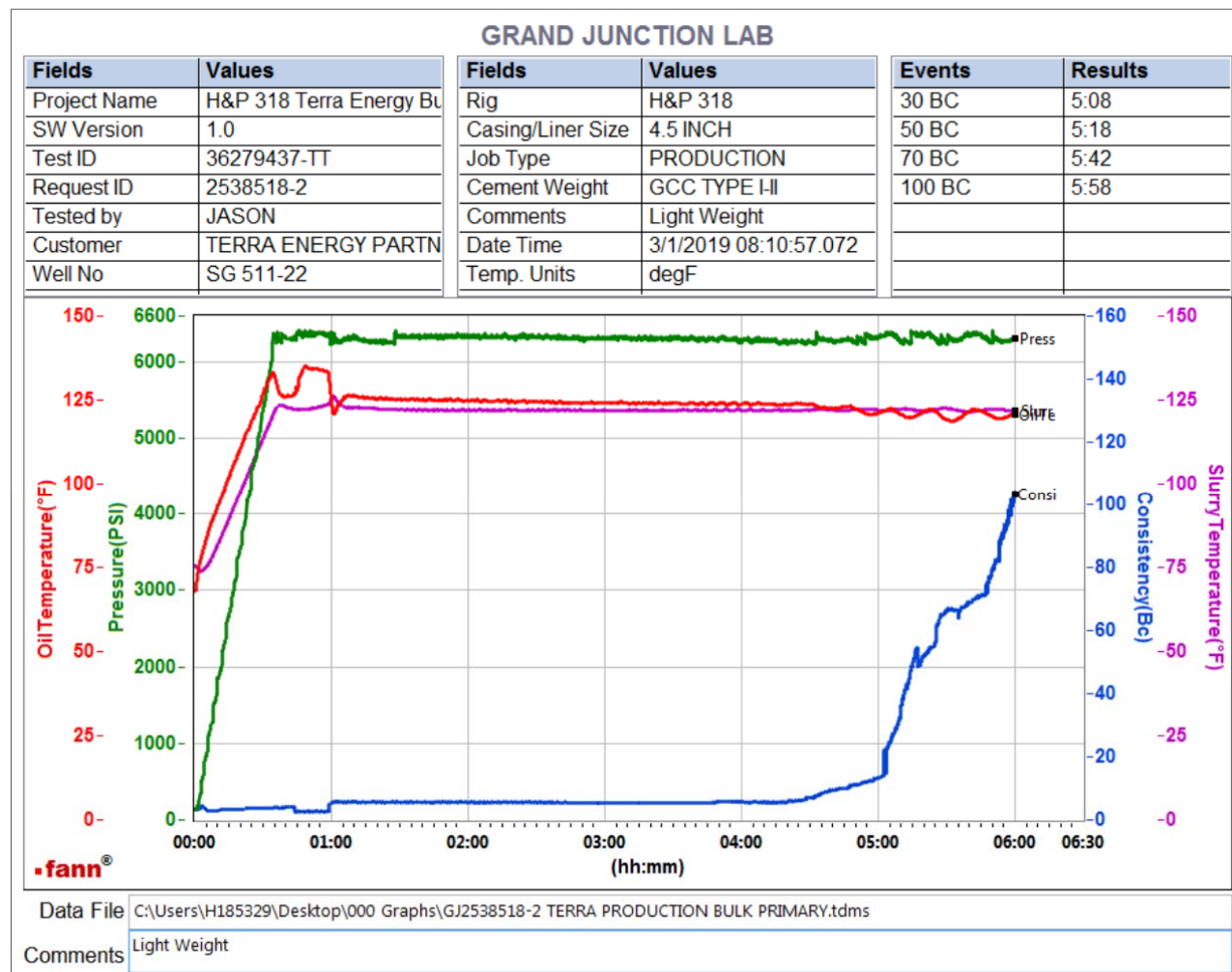

Total sks = 1435
 CS0281 TR 8658 400 SKS
 CS0282 TR 3212 235 SKS
 Deflection: 4 - 5

This report is the property of Halliburton Energy Services and neither it nor any part thereof, nor a copy thereof, is to be published or disclosed without first securing the expressed written approval of Halliburton. It may however be used in the course of regular business operations by any person or concern receiving such report from Halliburton. This report is for information purposes only and the content is limited to the sample described. Halliburton makes no warranties, expressed or implied, as to the accuracy of the contents or results. Any user of this report agrees Halliburton shall not be liable for any loss or damage regardless of cause, including any act or omission of Halliburton, resulting from the use hereof.