

HALLIBURTON

iCem[®] Service

TERRA ENERGY PARTNERS

Date: Wednesday, March 6, 2019

SG 324-15 Production

Terra SG 324-15 Production

API #05-045-24126-00

Job Date: Tuesday, January 22, 2019

Sincerely,

Grand Junction Cement Engineering

1.0 Real-Time Job Summary

1.1 Job Event Log

Type	Seq. No.	Graph Label	Date	Time	Source	DH Density (ppg)	Comb Pump Rate (bbl/min)	PS Pump Press (psi)	Pump Stg Tot (bbl)	Comments
Event	1	Call Out	1/21/2019	17:00:00	USER					REQUESTED ON LOCATION @ 00:00
Event	2	Pre-Convoy Safety Meeting	1/21/2019	19:00:00	USER					ALL HES PRESENT
Event	3	Crew Leave Yard	1/21/2019	19:10:00	USER					1 HT 400 PUMP TRUCK E1, 1 660 BULK TRUCK, 1 550 SERVICE PICKUP
Event	4	Arrive At Loc	1/21/2019	21:00:00	USER					RIG RUNNING CASING WHEN HES ARRIVED AT LOCATION
Event	5	Assessment Of Location Safety Meeting	1/21/2019	21:15:00	USER					MET WITH COMP REP, AND WENT OVER NUMBERS AND JOB PROCEDURE. WALKED AROUND LOCATION AND COLLECTED WATER SAMPLE (PH- 7.0, CHLORIDES- 500, TEMP- 80F). COMP REP WAS OFFERED SDS FOR ALL CHEMICLES USED BY HES. CALIBRATED MUD SCALES ON WATER.
Event	6	Pre-Rig Up Safety Meeting	1/21/2019	21:30:00	USER					ALL HES PRESENT
Event	7	Rig-Up Equipment	1/21/2019	21:40:00	USER					HES RIGGED UP 1 HT400 PUMP TRUCK, 1 660 BULK TRUCK, 2 CEMENT SILOS, 2" DISCHARGE IRON, AND 4" SUCTION HOSE WITHOUT ENTERING RED ZONE.
Event	8	Pre-Job Safety Meeting	1/22/2019	16:30:00	USER					ALL HES EMPLOYEES AND RIG CREW PRESENT, RIG CIRCULATED @ 10 BPM PRIOR TO JOB PRESSURE @ 600 PSI. 175 UNITS OF GAS.
Event	9	Start Job	1/22/2019	18:48:44	COM6					TD 7,066', TP 7007', SJ 46.67', SURFACE CSG 9 5/8" 36 # J55 SET @ 1057' PRODUCTION CSG 4 1/2" 11.6# P-110, OH 8 3/4", MUD 10.5 PPG
Event	10	Prime Lines	1/22/2019	18:50:59	COM6	8.33	2	300	3	FRESH WATER
Event	11	Test Lines	1/22/2019	18:52:49	COM6			5100		ALL LINES HELD PRESSURE AT 5100 PSI
Event	12	Pump H2O Spacer	1/22/2019	18:56:36	COM6	8.33	4	800	10	10BBLs FRESH WATER SPACER

Event	13	Mud Flush	1/22/2019	19:00:09	COM6	8.4	4	800	20	20BBLs MUD FLUSH
Event	14	Pump Lead Cement	1/22/2019	19:06:44	COM6	12.5	8	1500	362	1035 SKS NEOCEM CMT 12.5 PPG, 1.96 FT3/SK, 9.4 GAL/SK.
Event	15	Check Weight	1/22/2019	19:09:05	COM6					WEIGHT VERIFIED VIA PRESSUREIZED MUD SCALES
Event	16	Check Weight	1/22/2019	19:32:08	COM6					WEIGHT VERIFIED VIA PRESSUREIZED MUD SCALES
Event	17	Clean Lines	1/22/2019	19:56:04	USER					END OF CEMENT. CLEAN PUMPS AND LINES TO PIT.
Event	18	Pump Displacement	1/22/2019	20:03:22	COM6	8.4	8	1400	107.9	1 GAL MMCR IN FIRST 10 BBLs, 3 LBS BE-6 IN FIRST 30 BBLs, 1 50 LB. BAG KCL THROUGHOUT DISPLACEMENT
Event	19	Drop Top Plug	1/22/2019	20:03:44	USER					VERIFIED BY FLAG INDICATOR
Event	20	Slow Rate	1/22/2019	20:16:28	USER	8.4	4	950	97.7	SLOW RATE TO 4 BPM TO BUMP PLUG
Event	21	Bump Plug	1/22/2019	20:19:00	COM6	8.4	4	1100	107.9	LANDED PLUG AT 1100 PSI, BROUGHT UP TO 1950 PSI
Event	22	Check Floats	1/22/2019	20:20:18	USER					FLOATS HELD, 1 BBLs BACK TO TRUCK
Event	23	End Job	1/22/2019	20:23:43	COM6					RETURNS THROUGH OUT CEMENT AND BEGINNING OF DISPLACEMENT. LOST RETURNS 80BBLs GONE ON DISPLACEMENT. PIPE WAS RECIPERICATED. USED TOP PLUG, 20# SUGAR USED.
Event	24	Post-Job Safety Meeting (Pre Rig-Down)	1/22/2019	20:30:00	USER					ALL HES PRESENT
Event	25	Rig Down Lines	1/22/2019	20:45:00	USER					ALL HES PRESENT
Event	26	Pre-Convoy Safety Meeting	1/22/2019	22:00:00	USER					ALL HES PRESENT
Event	27	Crew Leave Location	1/22/2019	22:15:00	USER					THANK YOU FOR CHOOSING HALLIBURTON CEMENT, SHAWN BLOSSOM AND CREW

TERRA SG 324-15, 4.5" PRODUCTION

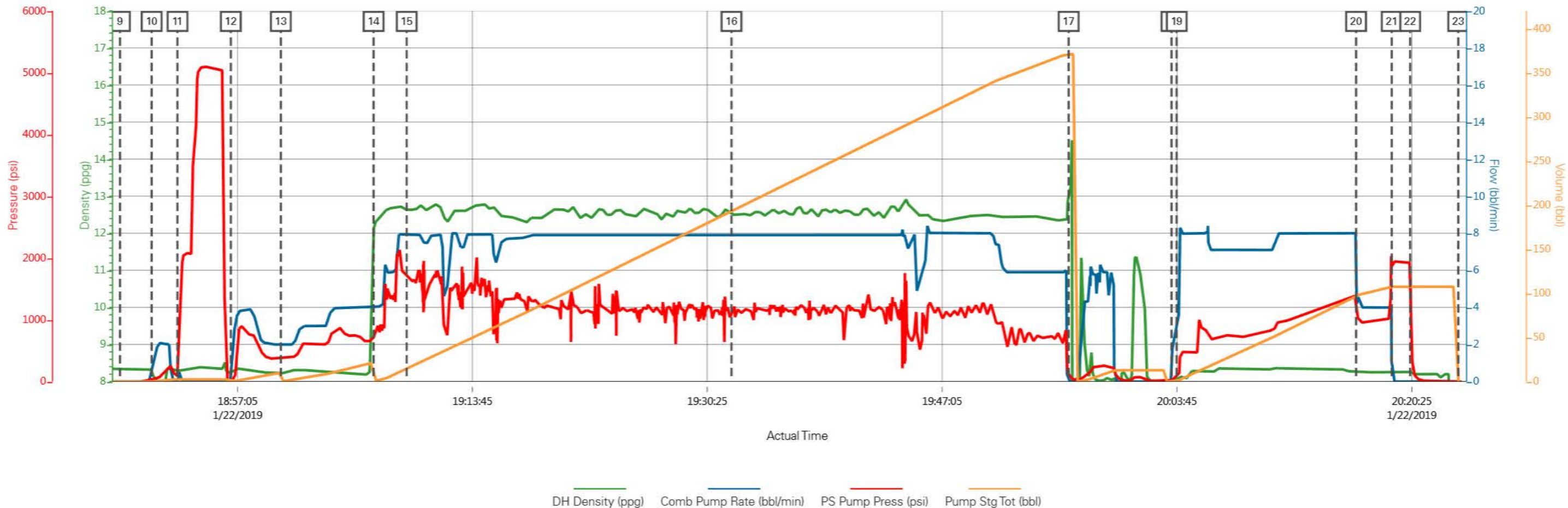

— DH Density (ppg)
 — Comb Pump Rate (bbl/min)
 — PS Pump Press (psi)
 — Pump Stg Tot (bbl)

Job Information

Request/Slurry	2528145/1	Rig Name	H&P 318	Date	14/JAN/2019
Submitted By	Aaron Katz	Job Type	Production Casing	Bulk Plant	Grand Junction
Customer	Terra Energy Partners	Location	Garfield	Well	SG 324-15

Well Information

Casing/Liner Size	4.5 in	Depth MD	7096 ft	BHST	86°C / 187°F
Hole Size	8.75 in	Depth TVD	6272 ft	BHCT	51°C / 124°F
Pressure	3690 psi				

Drilling Fluid Information

Mud Supplier Name	Baroid	Mud Trade Name	BARADRIL-N	Density	9.9 lbm/gal
--------------------------	--------	-----------------------	------------	----------------	-------------

Cement Information - Tail Design

<u>Conc</u>	<u>UOM</u>	<u>Cement/Additive</u>	<u>MP</u>	<u>Sample Type</u>	<u>Sample Date</u>	<u>Lot No.</u>	Cement Properties		
							Slurry Density	12.5	lbm/gal
							Slurry Yield	1.96	ft ³ /sack
							Water Requirement	9.43	gal/sack
							Total Mix Fluid	9.43	gal/sack
							Water Source	Fresh Water	
							Water Chloride		

This report is the property of Halliburton Energy Services and neither it nor any part thereof, nor a copy thereof, is to be published or disclosed without first securing the expressed written approval of Halliburton. It may however be used in the course of regular business operations by any person or concern receiving such report from Halliburton. This report is for information purposes only and the content is limited to the sample described. Halliburton makes no warranties, expressed or implied, as to the accuracy of the contents or results. Any user of this report agrees Halliburton shall not be liable for any loss or damage regardless of cause, including any act or omission of Halliburton, resulting from the use hereof.

Operation Test Results Request ID 2528145/1

Thickening Time - ON-OFF-ON, Request Test ID:36143116

19/JAN/2019

Test Temp (degF)	Pressure (psi)	Reached in (min)	30 Bc (hh:min)	50 Bc (hh:min)	70 Bc (hh:min)	100 Bc (hh:min)	Start Bc	Stirring before stop (mins)	Static Period (min)	Peak reading (BC)
124	3690	34	4:33	4:41	4:42	4:42	6	44	15	8

Total SKS 1035
 CS0094, Trailer 8677, 400 sks
 CS0095, Trailer 8658, 400 sks
 CS0096, Trailer 4080, 235 sks
 Deflection: 7 – 8

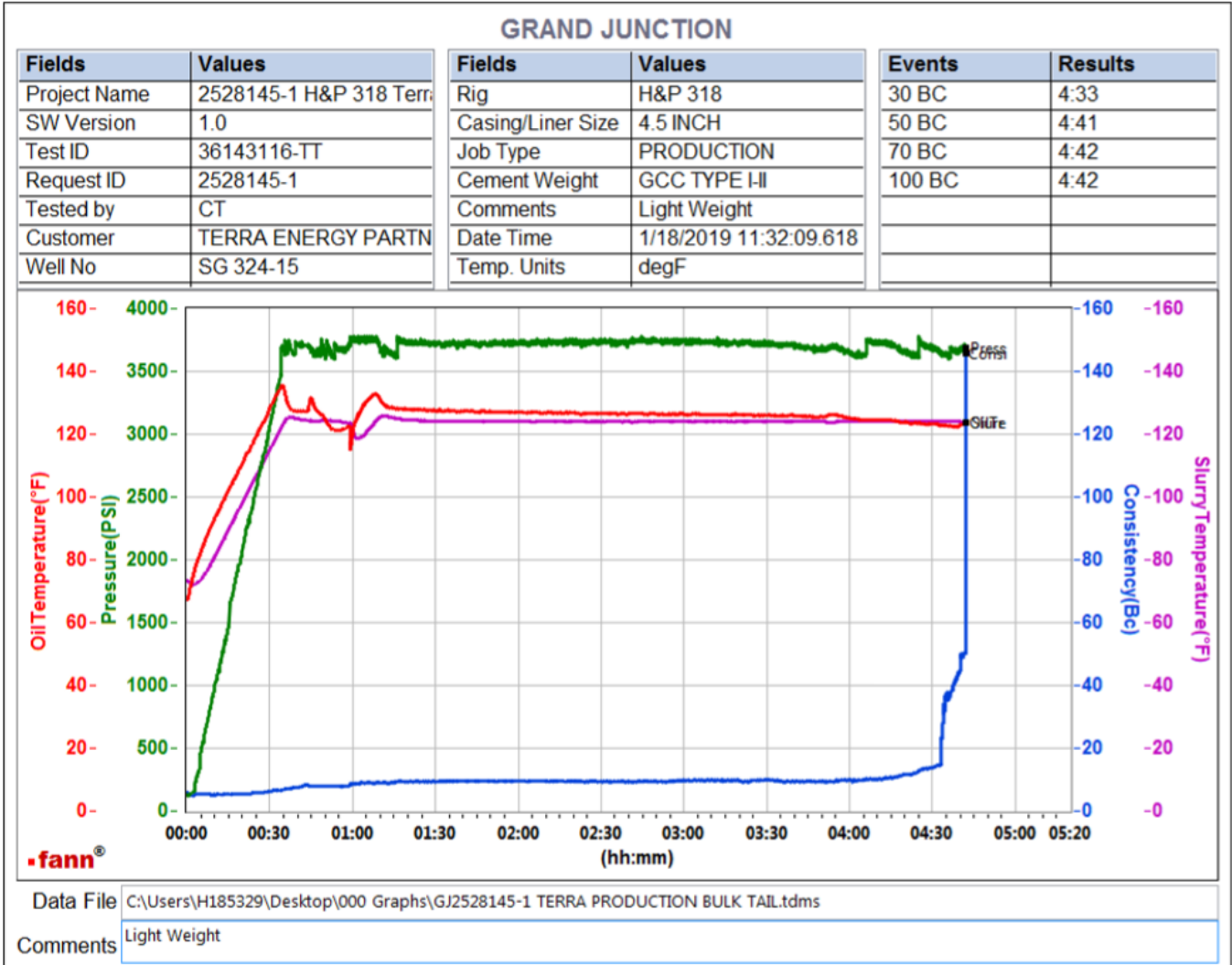

This report is the property of Halliburton Energy Services and neither it nor any part thereof, nor a copy thereof, is to be published or disclosed without first securing the expressed written approval of Halliburton. It may however be used in the course of regular business operations by any person or concern receiving such report from Halliburton. This report is for information purposes only and the content is limited to the sample described. Halliburton makes no warranties, expressed or implied, as to the accuracy of the contents or results. Any user of this report agrees Halliburton shall not be liable for any loss or damage regardless of cause, including any act or omission of Halliburton, resulting from the use hereof.