

# HALLIBURTON

iCem<sup>®</sup> Service

## **TERRA ENERGY PARTNERS**

United States of America, COLORADO

Date: Saturday, March 9, 2019

### **SG 321-22 Production**

Terra SG 321-22 Production

API# 05-045-24143-00

Job Date: Sunday, February 17, 2019

Sincerely,

**Grand Junction Cement Engineering**

## 1.0 Real-Time Job Summary

## 1.1 Job Event Log

Type	Seq. No.	Graph Label	Date	Time	Source	Comb Pump Rate (bbl/min)	DH Density (ppg)	PS Pump Press (psi)	Pump Stg Tot (bbl)	Comments
Event	1	Call Out	2/17/2019	05:30:00	USER					REQUESTED ON LOCATION 2/17/19 @ 13:00
Event	2	Depart Yard Safety Meeting	2/17/2019	08:55:00	USER					JSA COMPLETED
Event	3	Crew Leave Shop	2/17/2019	09:00:00	USER					
Event	4	Arrive At Loc	2/17/2019	10:30:00	USER					RIG RUNNING CASING
Event	5	Assessment Of Location Safety Meeting	2/17/2019	10:45:00	USER					JSA COMPLETED
Event	6	Pre-Rig Up Safety Meeting	2/17/2019	10:55:00	USER					JSA COMPLETED
Event	7	Rig-Up Equipment	2/17/2019	11:00:00	USER					
Event	8	Pre-Job Safety Meeting	2/17/2019	13:00:00	USER					JSA COMPLETED, PRESSURIZED MUD SCALES CALIBRATED TO FRESH WATER
Event	9	Start Job	2/17/2019	14:25:33	COM4					4 1/2"-11.6# CASING IN 8 3/4" HOLE, TD 6377', TP 6375.6', ST 32.7', MUD 9.7 PPG, WATER TEMP 75, PH 7, CHLORIDES 0
Event	10	Test Lines	2/17/2019	14:30:47	COM4			5000.00		TEST LINES TO 5000 PSI
Event	11	Pump H2O	2/17/2019	14:37:38	COM4	4.00	8.33	700.00	10.00	10 BBLS FRESH WATER
Event	12	Pump MUDFLUSH	2/17/2019	14:40:39	COM4	4.00	8.40	700.00	20.00	20 BBLS MUDFLUSH
Event	13	Pump H2O	2/17/2019	14:45:47	COM4	4.00	8.33	700.00	5.00	5 BBLS FRESH WATER
Event	14	Pump SUPERFLUSH	2/17/2019	14:47:09	COM4	4.00	10.00	700.00	40.00	40 BBLS SUPERFLUSH 101
Event	15	Pump H2O	2/17/2019	14:57:17	COM4	4.00	8.33	550.00	40.00	20 BBLS FRESH WATER
Event	16	Pump SCAVENGER	2/17/2019	15:05:24	COM4	8.00	11.00	650.00	100.00	100 BBLS SCAVENGER, 242 SKS @ 11.0 PPG / 2.32 YLD / 12.67 GAL/SK

Event	17	Pump Cement	2/17/2019	15:21:45	COM4	5.00	12.30	500.00	548.90	548.9 BBLS PRIMARY CEMENT, 1496 SKS @ 12.3 PPG / 2.06 YLD / 10.11 GAL/SK
Event	18	Drop Top Plug	2/17/2019	17:10:05	USER					PLUG AWAY
Event	19	Pump Displacement	2/17/2019	17:13:14	COM4	5.00	8.40	1340.00	98.30	98.3 BBLS KCL WATER DISPLACEMENT WITH 3# BE-6 AND 1 GALLON MMCR, RE ESTABLISHED RETURNS AT 63 BBLS AWAY, NO CEMENT TO SURFACE
Event	20	Bump Plug	2/17/2019	17:33:21	COM4	4.00	8.40	1300.00	98.30	PLUG BUMPED AT CALCULATED, FINAL CIRCULATING PRESSURE 1300 PSI @ 4 BBL/MIN, BROUGHT TO 2220 PSI
Event	21	CHECK FLOATS	2/17/2019	17:36:03	COM4					FLOATS HELD, 1 BBL BACK TO PUMP
Event	22	End Job	2/17/2019	17:40:00	COM4					PIPE WAS RECIPRICATED THROUGHOUT, PARTIAL RETURNS WHILE PUMPING CEMENT, NO RETURNS UNTIL 63 BBLS AWAY ON DISPLACEMENT, NO CEMENT TO SURFACE, 30# SUGAR USED, NO ADD HOURS CHARGED
Event	23	Pre-Rig Down Safety Meeting	2/17/2019	18:25:00	USER					JSA COMPLETED
Event	24	Rig-Down Equipment	2/17/2019	18:30:00	USER					
Event	25	Pre-Convoy Safety Meeting	2/17/2019	18:55:00	USER					JSA COMPLETED
Event	26	Crew Leave Location	2/17/2019	19:00:00	USER					THANK YOU FOR CHOOSING HALLIBURTON CEMENTING OF GRAND JUNCTION, CO - RYAN MARTIN AND CREW

# TERRA - FEDERAL SG 321-22 - 4 1/2" PRODUCTION

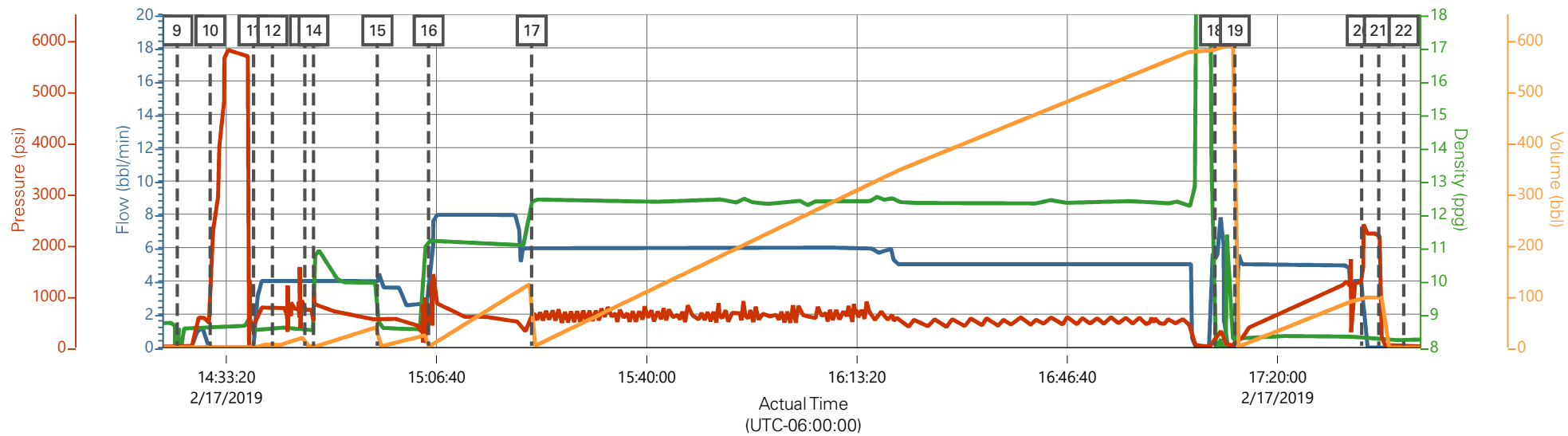

Comb Pump Rate (bbl/min)    DH Density (ppg)    PS Pump Press (psi)    Pump Stg Tot (bbl)

Description	Actual Time (UTC-06:00:00)	Comb Pump Rate (bbl/min)	DH Density (ppg)	PS Pump Press (psi)	Pump Stg Tot (bbl)
9 Start Job	14:25:33	0.00	7.77	8.00	0.00
10 Test Lines	14:30:47	0.00	8.54	478.00	1.80
11 Pump H2O	14:37:38	0.00	8.52	325.00	1.80
12 Pump MUDFLUSH	14:40:39	4.00	8.55	784.00	10.20
13 Pump H2O	14:45:47	4.00	8.52	710.00	20.30
14 Pump SUPERFLUSH	14:47:09	4.00	8.52	716.00	5.40
15 Pump H2O	14:57:17	4.00	9.95	533.00	40.10
16 Pump SCAVENGER	15:05:24	3.60	11.26	500.00	1.50
17 Pump Cement	15:21:45	5.90	12.36	500.00	0.00
18 Drop Top Plug	17:10:05	5.50	9.06	193.00	582.00
19 Pump Displacement	17:13:14	0.00	8.23	49.00	0.00
20 Bump Plug	17:33:21	4.00	8.26	1289.00	96.50
21 CHECK FLOATS	17:36:03	0.00	8.28	2225.00	97.70
22 End Job	17:40:00	0.00	8.22	17.00	0.00

▼ HALLIBURTON | iCem® Service

Created: 2019-02-17 12:19:45, (UTC-07:00), Version: 4.5.139

Edit

Customer : TERRA ENERGY PARTNERS

Job Date : 2/17/2019

Well : FEDERAL SG 321-22

Representative : CRAIG BORGSTEDE

Sales Order # : 905494698

ELITE #1 : KYLE ROGERS / RYAN MARTIN

# TERRA - FEDERAL SG 321-22 - 4 1/2" PRODUCTION

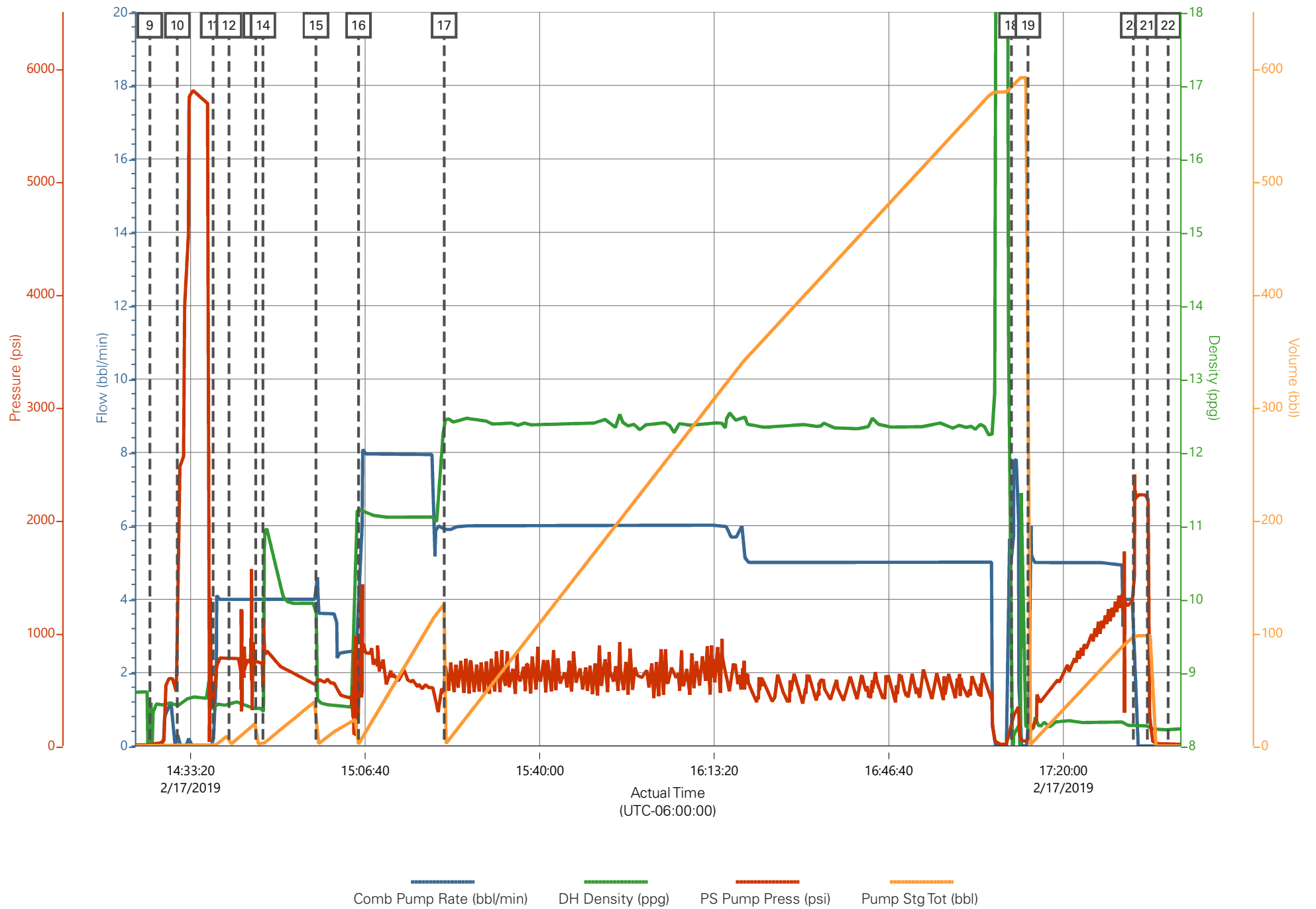

# HALLIBURTON

## Rockies, Grand Junction

## Lab Results- Lead

### Job Information

<b>Request/Slurry</b>	2535628/1	<b>Rig Name</b>	H&P 318	<b>Date</b>	15/FEB/2019
<b>Submitted By</b>	Connor Matthews	<b>Job Type</b>	Production Casing	<b>Bulk Plant</b>	Grand Junction
<b>Customer</b>	Terra Energy Partners	<b>Location</b>	Garfield	<b>Well</b>	SG 321-22

### Well Information

<b>Casing/Liner Size</b>	4.5 in	<b>Depth MD</b>	6499 ft	<b>BHST</b>	85°C / 185°F
<b>Hole Size</b>	7.875 in	<b>Depth TVD</b>	6170 ft	<b>BHCT</b>	50°C / 122°F
<b>Pressure</b>	3619 psi				

### Drilling Fluid Information

<b>Mud Supplier Name</b>	Baroid	<b>Mud Trade Name</b>	BARADRIL-N	<b>Density</b>	
--------------------------	--------	-----------------------	------------	----------------	--

### Cement Information - Lead Design



<u>Conc</u>	<u>UOM</u>	<u>Cement/Additive</u>	<u>MP</u>	<u>Sample Type</u>	<u>Sample Date</u>	<u>Lot No.</u>	<b>Cement Properties</b>		
		NeoCem Primary					Slurry Density	12.3	lbm/gal
							Slurry Yield	2.07	ft3/sack
							Water Requirement	10.16	gal/sack
							Total Mix Fluid	10.16	gal/sack
							Water Source	Fresh Water	
							Water Chloride		

This report is the property of Halliburton Energy Services and neither it nor any part thereof, nor a copy thereof, is to be published or disclosed without first securing the expressed written approval of Halliburton. It may however be used in the course of regular business operations by any person or concern receiving such report from Halliburton. This report is for information purposes only and the content is limited to the sample described. Halliburton makes no warranties, expressed or implied, as to the accuracy of the contents or results. Any user of this report agrees Halliburton shall not be liable for any loss or damage regardless of cause, including any act or omission of Halliburton, resulting from the use hereof.

# **Operation Test Results Request ID 2535628/1**

**Thickening Time - ON-OFF-ON, Request Test ID:36238731**

**16/FEB/2019**

Test Temp (degF)	Pressure (psi)	Reached in (min)	30 Bc (hh:mm)	50 Bc (hh:mm)	70 Bc (hh:mm)	100 Bc (hh:mm)	Start Bc	Stirring before stop (mins)	Static Period (min)	Peak reading (BC)
122	3619	34	9:41	9:41	9:55	10:18	3	44	15	3

## **GRAND JUNCTION**

Fields	Values
Project Name	2535628-1 H&P 318 Terra
SW Version	1.0
Test ID	36238731 - TT
Request ID	2535628-1
Tested by	CT
Customer	TERRA ENERGY PARTN
Well No	SG 321-22

Fields	Values
Rig	H&P 318
Casing/Liner Size	4.5 INCH
Job Type	PRODUCTION CASING
Cement Weight	GCC TYPE II
Comments	Standard
Date Time	2/15/2019 14:29:23.290
Temp. Units	degF

Events	Results
30 BC	9:41
50 BC	9:41
70 BC	9:55
100 BC	10:18

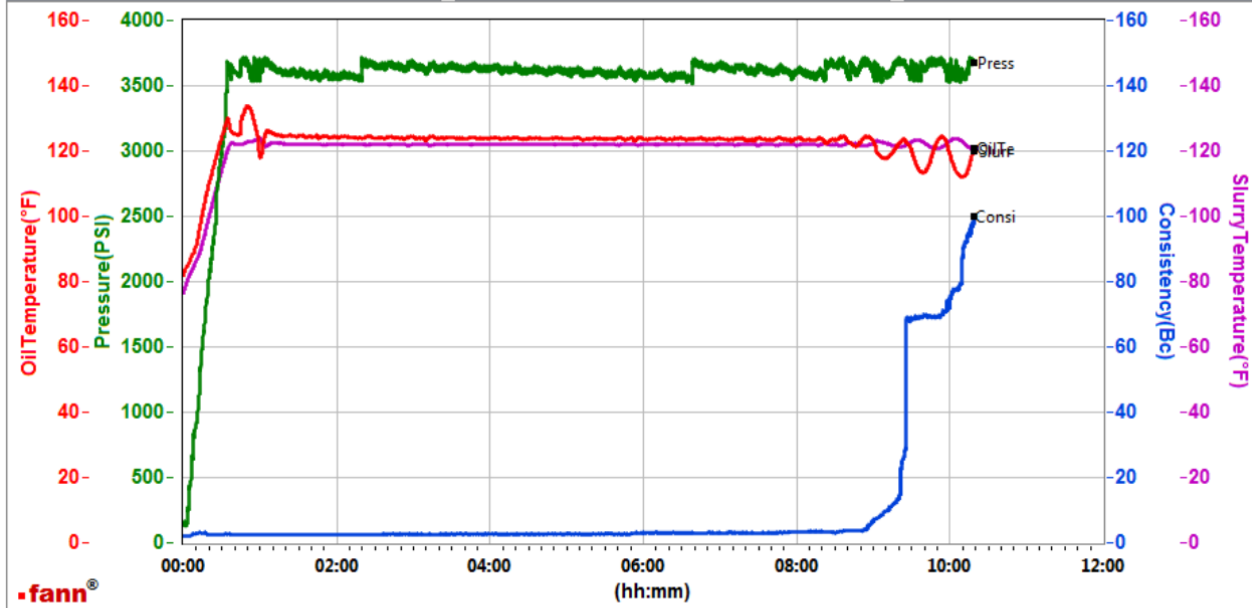

Data File C:\Users\H185329\Desktop\000 Graphs\GJ2535628-1A TERRA BULK PRODUCTION PRIMARY.tdms

Comments Standard

Total sks = 1496  
 CS0217, Trailer 8677, 400 sks  
 CS0218, Trailer 2878, 400 sks  
 Deflection: 3 – 3

This report is the property of Halliburton Energy Services and neither it nor any part thereof, nor a copy thereof, is to be published or disclosed without first securing the expressed written approval of Halliburton. It may however be used in the course of regular business operations by any person or concern receiving such report from Halliburton. This report is for information purposes only and the content is limited to the sample described. Halliburton makes no warranties, expressed or implied, as to the accuracy of the contents or results. Any user of this report agrees Halliburton shall not be liable for any loss or damage regardless of cause, including any act or omission of Halliburton, resulting from the use hereof.

# **Operation Test Results Request ID 2535628/2**

**Thickening Time - ON-OFF-ON, Request Test ID:36239797**

**16/FEB/2019**

Test Temp (degF)	Pressure (psi)	Reached in (min)	30 Bc (hh:mm)	50 Bc (hh:mm)	70 Bc (hh:mm)	100 Bc (hh:mm)	Start Bc	Stirring before stop (mins)	Static Period (min)	Peak reading (BC)
122	3619	34	4:14	4:39	5:00	5:26	3	44	15	5

## **GRAND JUNCTION**

Fields	Values
Project Name	2535628-2 H&P 318 Terra
SW Version	1.0
Test ID	3623
Request ID	2535628-2
Tested by	CT
Customer	TERRA ENERGY PARTN
Well No	SG 321-22

Fields	Values
Rig	H&P 318
Casing/Liner Size	4.5 INCH
Job Type	PRODUCTION CASING
Cement Weight	GCC TYPE I-II
Comments	Standard
Date Time	2/15/2019 14:33:09.540
Temp. Units	degF

Events	Results
30 BC	4:14
50 BC	4:39
70 BC	5:00
100 BC	5:26

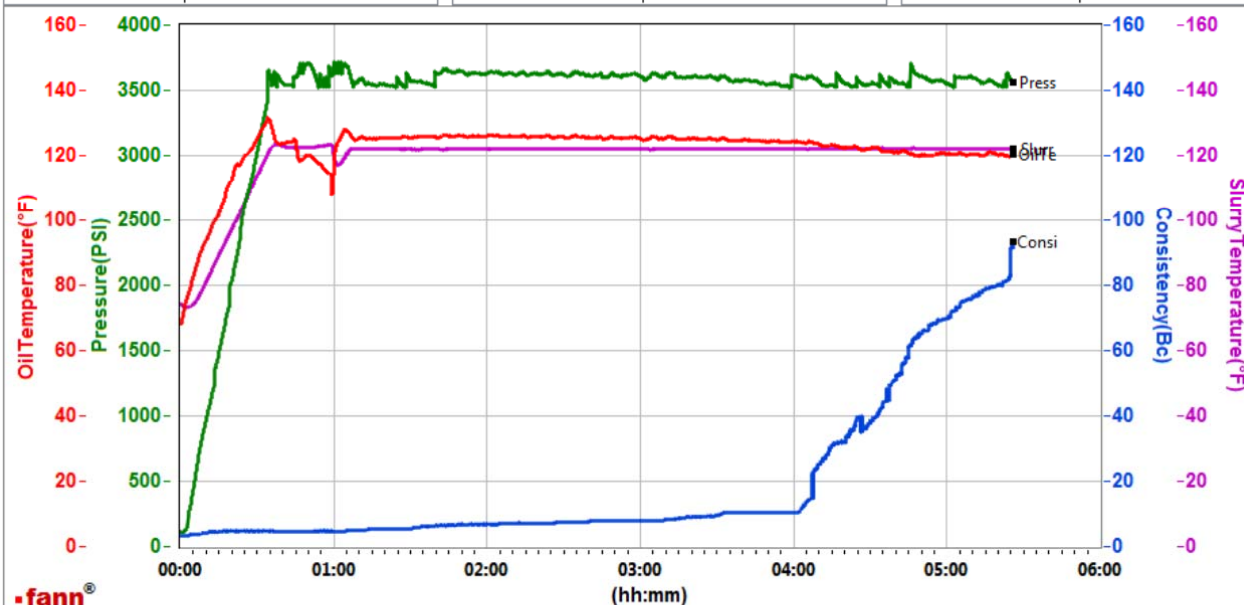

Data File C:\Users\H185329\Desktop\000 Graphs\GJ2535628-2 TERRA BULK PRODUCTION PRIMARY.tdms

Comments Standard

Total sks = 1496  
CS0220, Trailer 8476, 400 sks  
CS0221, Trailer 6813, 296 sks  
Deflection: 5 - 5

This report is the property of Halliburton Energy Services and neither it nor any part thereof, nor a copy thereof, is to be published or disclosed without first securing the expressed written approval of Halliburton. It may however be used in the course of regular business operations by any person or concern receiving such report from Halliburton. This report is for information purposes only and the content is limited to the sample described. Halliburton makes no warranties, expressed or implied, as to the accuracy of the contents or results. Any user of this report agrees Halliburton shall not be liable for any loss or damage regardless of cause, including any act or omission of Halliburton, resulting from the use hereof.