

# HALLIBURTON

iCem<sup>®</sup> Service

## **TERRA ENERGY PARTNERS**

United States of America, COLORADO

Date: Friday, March 8, 2019

### **SG 314-15 Production**

Terra Federal SG 314-15 Production

API# 05-045-24127-00

Job Date: Wednesday, January 30, 2019

Sincerely,

**Grand Junction Cement Engineering**

## 1.0 Real-Time Job Summary

### 1.1 Job Event Log

| Type  | Seq. No. | Graph Label                           | Date      | Time     | Source | DH Density<br>(ppg) | Comb Pump Rate<br>(bbl/min) | PS Pump Press<br>(psi) | Pump Stg Tot<br>(bbl) | Comments  |
|-------|----------|---------------------------------------|-----------|----------|--------|---------------------|-----------------------------|------------------------|-----------------------|---|
| Event | 1        | Call Out                              | 1/30/2019 | 02:30:00 | USER   |                     |                             |                        |                       |   |
| Event | 2        | Pre-Convoy Safety Meeting             | 1/30/2019 | 06:00:00 | USER   |                     |                             |                        |                       |   |
| Event | 3        | Arrive At Loc                         | 1/30/2019 | 07:30:00 | USER   |                     |                             |                        |                       |   |
| Event | 4        | Assessment Of Location Safety Meeting | 1/30/2019 | 07:35:00 | USER   |                     |                             |                        |                       |   |
| Event | 5        | Spot Equipment                        | 1/30/2019 | 07:40:00 | USER   |                     |                             |                        |                       |   |
| Event | 6        | Pre-Rig Up Safety Meeting             | 1/30/2019 | 07:45:00 | USER   |                     |                             |                        |                       |   |
| Event | 7        | Rig-Up Equipment                      | 1/30/2019 | 07:50:00 | USER   |                     |                             |                        |                       |   |
| Event | 8        | Pre-Job Safety Meeting                | 1/30/2019 | 09:30:00 | USER   |                     |                             |                        |                       | PRESSURIZED MUD SCALES VERIFIED ON DRINKING WATER PRIOR TO JOB START  |
| Event | 9        | Start Job                             | 1/30/2019 | 09:55:11 | COM5   |                     |                             |                        |                       | TD: 6731 TP: 6724.8 SJ: 31.6 MW: 10.3 PPG 4 1/2" 11.6#/FT P-110 CSG IN 8 3/4" OH WATER TEST: PH: 7 POTASSIUM: 700 CHLORIDES: 0 SUFATES: <200 TEMP: 78 DEGREES |
| Event | 10       | Test Lines                            | 1/30/2019 | 09:57:31 | COM5   |                     |                             | 5000.00                |                       | 5000 PSI TEST   |
| Event | 11       | Pump Spacer 1                         | 1/30/2019 | 10:10:40 | COM5   | 8.40                | 4.00                        | 361.00                 | 20.00                 | MUDFLUSH SPACER   |
| Event | 12       | Pump Cement                           | 1/30/2019 | 10:19:16 | COM5   | 12.5                | 6.00                        | 593.00                 | 616.10                | 1765 SKS @ 12.5 PPG 1.96 YLD 9.4 GAL/SK H2O. CUSTOMER REQUESTED THAT WE PUMP THE FIRST 200  |

BBL @ 12.3PPG W/ TUFF FIBER, TO HELP MITIGATE LOSSES

|       |    |  |           |          |      |      |      |         |        |   |
|-------|----|--|-----------|----------|------|------|------|---------|--------|---|
| Event | 13 | Shutdown                               | 1/30/2019 | 12:07:00 | USER |      |      |         |        |   |
| Event | 14 | Clean Lines                            | 1/30/2019 | 12:09:05 | COM5 |      |      |         |        |   |
| Event | 15 | Drop Top Plug                          | 1/30/2019 | 12:11:59 | COM5 |      |      |         |        | PLUG AWAY   |
| Event | 16 | Pump Displacement                      | 1/30/2019 | 12:12:56 | COM5 | 8.48 | 8.00 | 1480.00 | 103.70 | FRESH H2O DISPLACEMENT W/ BE-6, MMCR, KCL   |
| Event | 17 | Slow Rate                              | 1/30/2019 | 12:24:20 | USER | 8.48 | 4.00 | 1125.00 | 93.00  |   |
| Event | 18 | Bump Plug                              | 1/30/2019 | 12:27:17 | COM5 | 8.33 | 0.00 | 1932.00 | 103.70 | PLUG BUMPED AT CALCULATED DISPLACEMENT  |
| Event | 19 | Check Floats                           | 1/30/2019 | 12:30:00 | USER |      |      |         |        | FLOATS HELD, GAINED 1 BBL BACK TO PUMP  |
| Event | 20 | End Job                                | 1/30/2019 | 12:31:58 | COM5 |      |      |         |        |   |
| Event | 21 | Post-Job Safety Meeting (Pre Rig-Down) | 1/30/2019 | 12:40:00 | USER |      |      |         |        | GOOD CIRCULATION THROUGH MOST OF CEMENT, LOST RETURNS AT ABOUT 450BBL AWAY ON CEMENT AND DID NOT GAIN RETURNS BACK FOR THE REMAINDER OF THE JOB |
| Event | 22 | Rig-Down Equipment                     | 1/30/2019 | 12:45:00 | USER |      |      |         |        | PIPE WAS RECIPROCATED DURING JOB. NO ADD HOURS. 3# BE-6 USED, 1 GAL MMCR, 40 # SUGAR 5 BOXES WELL LIFE 914                                      |
| Event | 23 | Depart Location Safety Meeting         | 1/30/2019 | 13:55:00 | USER |      |      |         |        |   |
| Event | 24 | Crew Leave Location                    | 1/30/2019 | 14:00:00 | USER |      |      |         |        | THANK YOU FOR CHOOSING HALLIBURTON CEMENTING ANTHONY ANDREWS AND CREW   |

# Custom Results

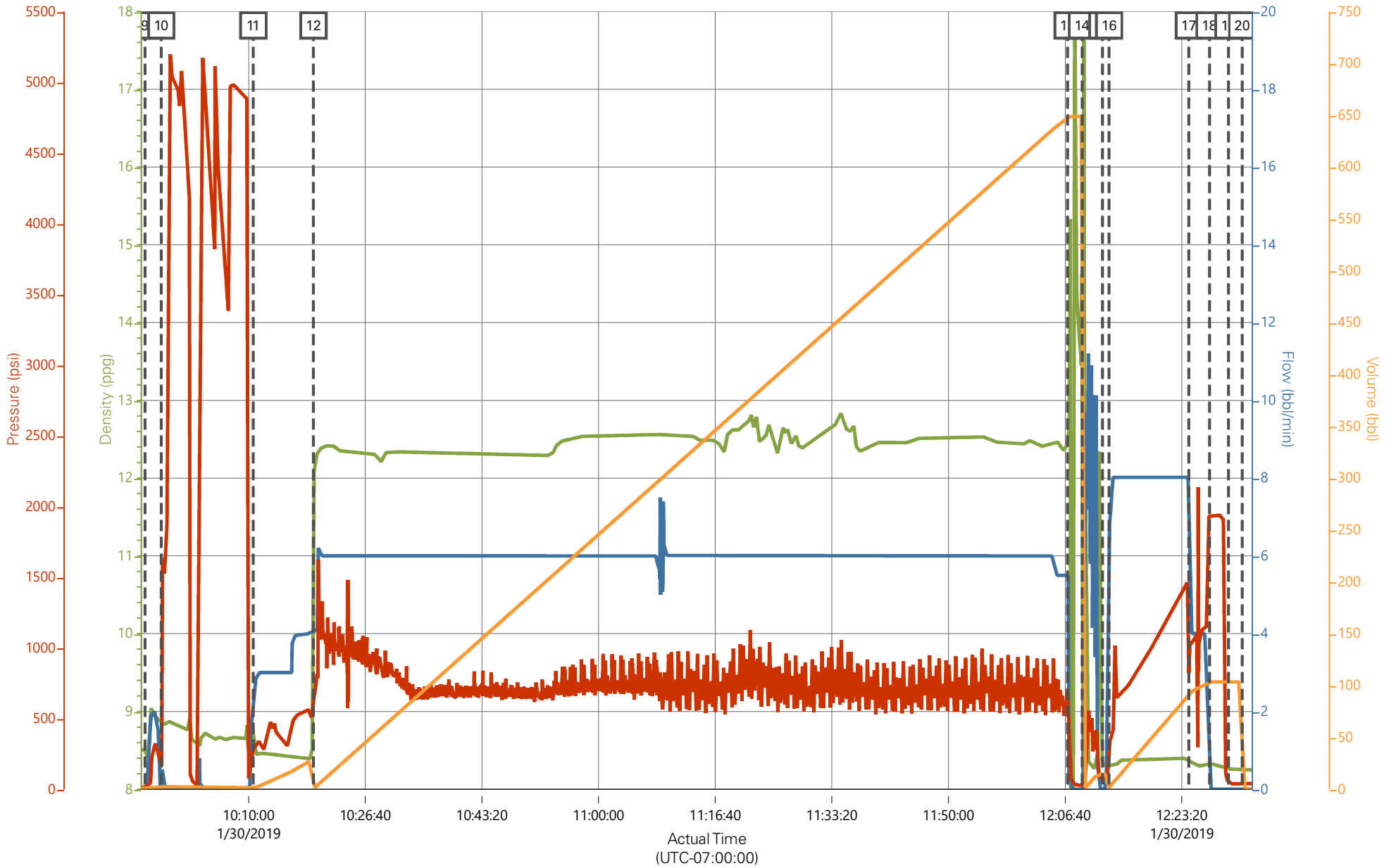

### Job Information

|                |                       |          |                   |            |                |
|----------------|-----------------------|----------|-------------------|------------|----------------|
| Request/Slurry | 2531157/5             | Rig Name | H&P 318           | Date       | 27/JAN/2019    |
| Submitted By   | Connor Matthews       | Job Type | Production Casing | Bulk Plant | Grand Junction |
| Customer       | Terra Energy Partners | Location | Garfield          | Well       | SG 314-15      |

### Well Information

|                   |          |           |         |      |              |
|-------------------|----------|-----------|---------|------|--------------|
| Casing/Liner Size | 4.5 in   | Depth MD  | 6744 ft | BHST | 87°C / 188°F |
| Hole Size         | 8.75 in  | Depth TVD | 6363 ft | BHCT | 52°C / 125°F |
| Pressure          | 3754 psi |           |         |      |              |

### Drilling Fluid Information

|                   |        |                |            |         |             |
|-------------------|--------|----------------|------------|---------|-------------|
| Mud Supplier Name | Baroid | Mud Trade Name | BARADRIL-N | Density | 9.9 lbm/gal |
|-------------------|--------|----------------|------------|---------|-------------|

### Cement Information - Tail Design

| <u>Conc</u> | <u>UOM</u> | <u>Cement/Additive</u> | <u>MP</u> | <u>Sample Type</u> | <u>Sample Date</u> | <u>Lot No.</u> | Cement Properties |             |          |
|-------------|------------|------------------------|-----------|--------------------|--------------------|----------------|-------------------|-------------|----------|
| 141.7       | % BWOC     | Cement Blend           |           |                    |                    |                | Slurry Density    | 12.5        | lbm/gal  |
|             |            |                        |           |                    |                    |                | Slurry Yield      | 1.96        | ft3/sack |
|             |            |                        |           |                    |                    |                | Water Requirement | 9.43        | gal/sack |
|             |            |                        |           |                    |                    |                | Total Mix Fluid   | 9.43        | gal/sack |
|             |            |                        |           |                    |                    |                | Water Source      | Fresh Water |          |
|             |            |                        |           |                    |                    |                | Water Chloride    |             |          |

This report is the property of Halliburton Energy Services and neither it nor any part thereof, nor a copy thereof, is to be published or disclosed without first securing the expressed written approval of Halliburton. It may however be used in the course of regular business operations by any person or concern receiving such report from Halliburton. This report is for information purposes only and the content is limited to the sample described. Halliburton makes no warranties, expressed or implied, as to the accuracy of the contents or results. Any user of this report agrees Halliburton shall not be liable for any loss or damage regardless of cause, including any act or omission of Halliburton, resulting from the use hereof.

# Operation Test Results Request ID 2531157/5

## Thickening Time - ON-OFF-ON, Request Test ID:36188519

30/JAN/2019

| Test Temp (degF) | Pressure (psi) | Reached in (min) | 50 Bc (hh:min) | 70 Bc (hh:min) | 100 Bc (hh:min) | Start Bc | Stirring before stop (mins) | Static Period (min) | Peak reading (BC) |
|------------------|----------------|------------------|----------------|----------------|-----------------|----------|-----------------------------|---------------------|-------------------|
| 125              | 3754           | 34               | 4:56           | 5:05           | 5:14            | 5        | 44                          | 15                  | 8                 |

Total SKS 1765

CS0148, Trailer 7094, 165 sks

No deflection, 8Bc--- > 8Bc

### GRAND JUNCTION

| Fields       | Values             | Fields            | Values                 | Events | Results |
|--------------|--------------------|-------------------|------------------------|--------|---------|
| Project Name | TempTest           | Rig               | H&P 318                |        |         |
| SW Version   | 1.0                | Casing/Liner Size | 4.5 INCH               |        |         |
| Test ID      | 36188519 - TT      | Job Type          | PRODUCTION CASING      |        |         |
| Request ID   | 2531157-5          | Cement Weight     | GCC TYPE I/II          |        |         |
| Tested by    | CT                 | Comments          | Light Weight           |        |         |
| Customer     | TERRA ENERGY PARTN | Date Time         | 1/29/2019 10:05:52.894 |        |         |
| Well No      | SG 314-15          | Temp. Units       | degF                   |        |         |

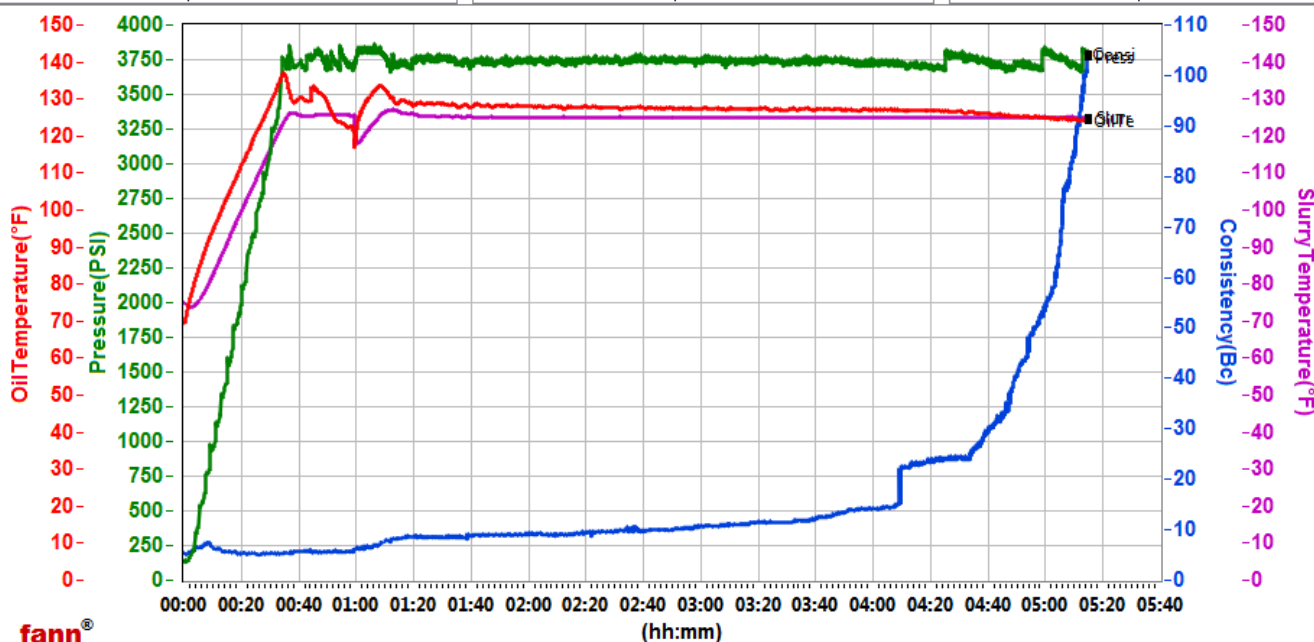

Data File C:\Users\hx25273\Desktop\HPHT Graphs\GJ2531157-5 TERRA BULK PRODUCTION PRIMARY.tdms

Comments Light Weight

This report is the property of Halliburton Energy Services and neither it nor any part thereof, nor a copy thereof, is to be published or disclosed without first securing the expressed written approval of Halliburton. It may however be used in the course of regular business operations by any person or concern receiving such report from Halliburton. This report is for information purposes only and the content is limited to the sample described. Halliburton makes no warranties, expressed or implied, as to the accuracy of the contents or results. Any user of this report agrees Halliburton shall not be liable for any loss or damage regardless of cause, including any act or omission of Halliburton, resulting from the use hereof.

# Operation Test Results Request ID 2531157/4

Thickening Time - ON-OFF-ON, Request Test ID:36187591

29/JAN/2019

| Test Temp<br>(degF) | Pressure<br>(psi) | Reached in<br>(min) | 30 Bc<br>(hh:mm) | 50 Bc<br>(hh:mm) | 70 Bc<br>(hh:mm) | 100 Bc<br>(hh:mm) | Start Bc | Stirring<br>before stop<br>(mins) | Static<br>Period<br>(min) | Peak<br>reading<br>(BC) |
|---------------------|-------------------|---------------------|------------------|------------------|------------------|-------------------|----------|-----------------------------------|---------------------------|-------------------------|
| 125                 | 3754              | 34                  | 1:27             | 2:19             | 2:40             | 2:50              | 15       | 44                                | 15                        | 52                      |

CS0145 TR#2878 400 SKS

## GRAND JUNCTION

| Fields       | Values             | Fields            | Values                 | Events | Results |
|--------------|--------------------|-------------------|------------------------|--------|---------|
| Project Name | TempTest           | Rig               | H&P 318                |        |         |
| SW Version   | 1.0                | Casing/Liner Size | 4.5 INCH               |        |         |
| Test ID      | 36187591- TT       | Job Type          | PRODUCTION CASING      |        |         |
| Request ID   | 2531157-4          | Cement Weight     | GCC TYPE I-II          |        |         |
| Tested by    | DS                 | Comments          | Standard               |        |         |
| Customer     | TERRA ENERGY PARTN | Date Time         | 1/29/2019 03:07:07.039 |        |         |
| Well No      | SG 314-15          | Temp. Units       | degF                   |        |         |

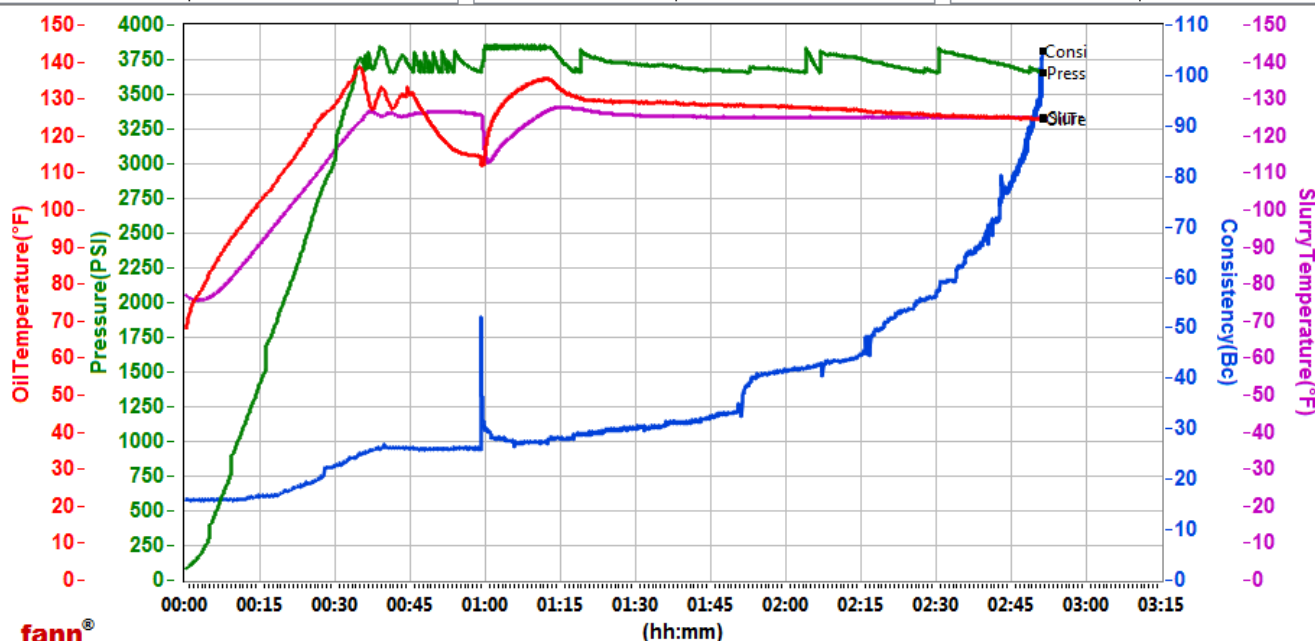

Data File C:\Users\hx25273\Desktop\HPHT Graphs\GJ2531157-4 TERRA BULK PRODUCTION PRIMARY.tdms

Comments Standard

This report is the property of Halliburton Energy Services and neither it nor any part thereof, nor a copy thereof, is to be published or disclosed without first securing the expressed written approval of Halliburton. It may however be used in the course of regular business operations by any person or concern receiving such report from Halliburton. This report is for information purposes only and the content is limited to the sample described. Halliburton makes no warranties, expressed or implied, as to the accuracy of the contents or results. Any user of this report agrees Halliburton shall not be liable for any loss or damage regardless of cause, including any act or omission of Halliburton, resulting from the use hereof.

# Operation Test Results Request ID 2531157/3

Thickening Time - ON-OFF-ON, Request Test ID:36187570

29/JAN/2019

| Test Temp<br>(degF) | Pressure<br>(psi) | Reached in<br>(min) | 30 Bc<br>(hh:mm) | 50 Bc<br>(hh:mm) | 70 Bc<br>(hh:mm) | 100 Bc<br>(hh:mm) | Start Bc | Stirring<br>before stop<br>(mins) | Static<br>Period<br>(min) | Peak<br>reading<br>(BC) |
|---------------------|-------------------|---------------------|------------------|------------------|------------------|-------------------|----------|-----------------------------------|---------------------------|-------------------------|
| 125                 | 3754              | 34                  | 2:35             | 3:08             | 3:36             | 3:43              | 10       | 44                                | 15                        | 12                      |

CS0144 TR#8678 400 SKS

Deflected from 10Bc-- > 12Bc

## GRAND JUNCTION

| Fields       | Values             | Fields            | Values                 | Events | Results |
|--------------|--------------------|-------------------|------------------------|--------|---------|
| Project Name | TempTest           | Rig               | H&P318                 |        |         |
| SW Version   | 1.0                | Casing/Liner Size | 4.5 INCH               |        |         |
| Test ID      | 36187570 - TT      | Job Type          | PRODUCTION CASING      |        |         |
| Request ID   | 2531157-3          | Cement Weight     | GCC TYPE I-II          |        |         |
| Tested by    | DS                 | Comments          | Standard               |        |         |
| Customer     | TERRA ENERGY PARTN | Date Time         | 1/29/2019 02:49:02.411 |        |         |
| Well No      | SG 314-15          | Temp. Units       | degF                   |        |         |

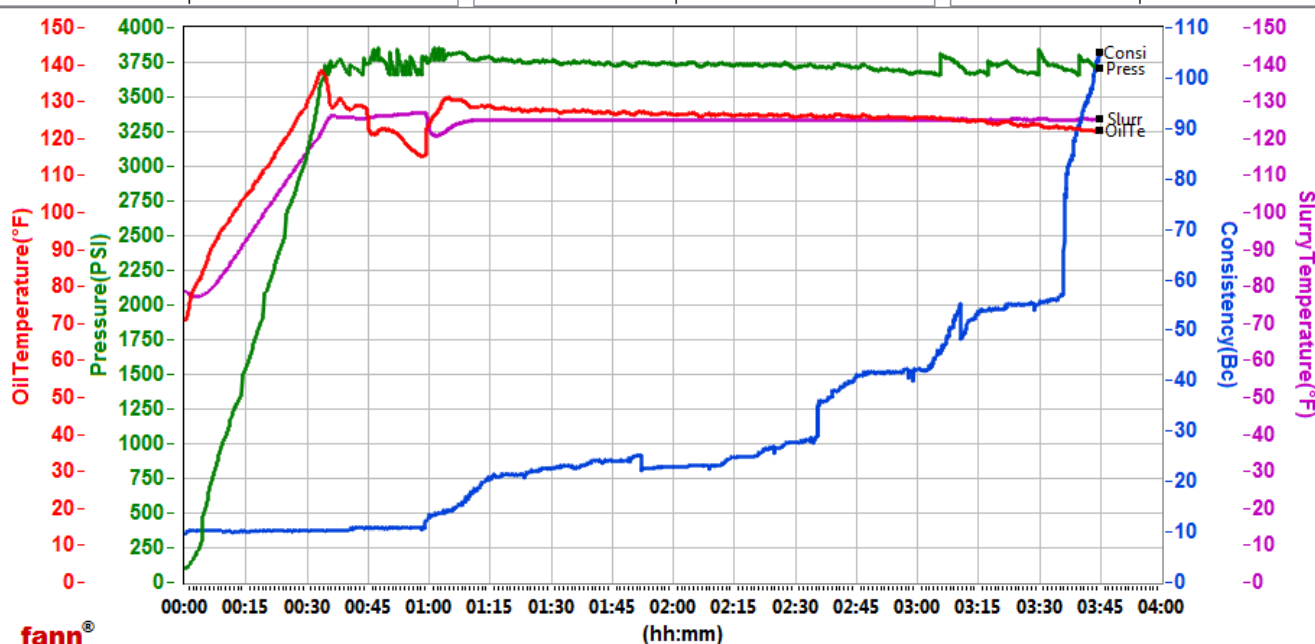

Data File C:\Users\hx25273\Desktop\HPHT Graphs\GJ2531157-3 TERRA PRODUCTION BULK PRIMARYms.tdms

Comments Standard

This report is the property of Halliburton Energy Services and neither it nor any part thereof, nor a copy thereof, is to be published or disclosed without first securing the expressed written approval of Halliburton. It may however be used in the course of regular business operations by any person or concern receiving such report from Halliburton. This report is for information purposes only and the content is limited to the sample described. Halliburton makes no warranties, expressed or implied, as to the accuracy of the contents or results. Any user of this report agrees Halliburton shall not be liable for any loss or damage regardless of cause, including any act or omission of Halliburton, resulting from the use hereof.



## Operation Test Results Request ID 2531157/2

Thickening Time - ON-OFF-ON, Request Test ID:36184980

29/JAN/2019

| Test Temp<br>(degF) | Pressure<br>(psi) | Reached in<br>(min) | 30 Bc<br>(hh:mm) | 50 Bc<br>(hh:mm) | 70 Bc<br>(hh:mm) | 100 Bc<br>(hh:mm) | Start Bc | Stirring<br>before stop<br>(mins) | Static<br>Period<br>(min) | Peak<br>reading<br>(BC) |
|---------------------|-------------------|---------------------|------------------|------------------|------------------|-------------------|----------|-----------------------------------|---------------------------|-------------------------|
| 125                 | 3754              | 34                  | 3:56             | 4:01             | 4:14             | 4:33              | 9        | 44                                | 15                        | 15                      |

CS0146 TR#1513 400 SKS

CS0147 TR#8476 400 SKS

no deflection, 15Bc---> 15Bc

### Grand Junction Colorado

| Fields            | Values                               |
|-------------------|--------------------------------------|
| Project Name      | GJ2531157-2 TERRA PRODUCTION BULK PR |
| Test ID           | 36184980-TT                          |
| Request ID        | GJ2531157-2                          |
| Tested by         | DEBA                                 |
| Customer          | TERRA ENERGY PARTNERS                |
| Well No           | SG 314-15                            |
| Rig               | H8P 318                              |
| Casing/Liner Size | 4.5 INCH                             |

| Fields         | Values            |
|----------------|-------------------|
| Job Type       | PRODUCTION CASING |
| Cement Type    | GCC TYPE I-II     |
| Cement Weight  | Light Weight      |
| Test Date      | 01/28/19          |
| Test Time      | 07:23 PM          |
| Temp. Units    | degF              |
| Pressure Units | PSI               |
| SW Version     | 2.1.0.507         |

| Events    | Results |
|-----------|---------|
| 30.00 Bc  | 03h:56m |
| 40.00 Bc  | 03h:56m |
| 50.00 Bc  | 04h:01m |
| 70.00 Bc  | 04h:14m |
| 100.00 Bc | 04h:33m |
| 00h:30m   | 12.81   |
| 01h:00m   | 13.34   |
| 01h:30m   | 14.56   |

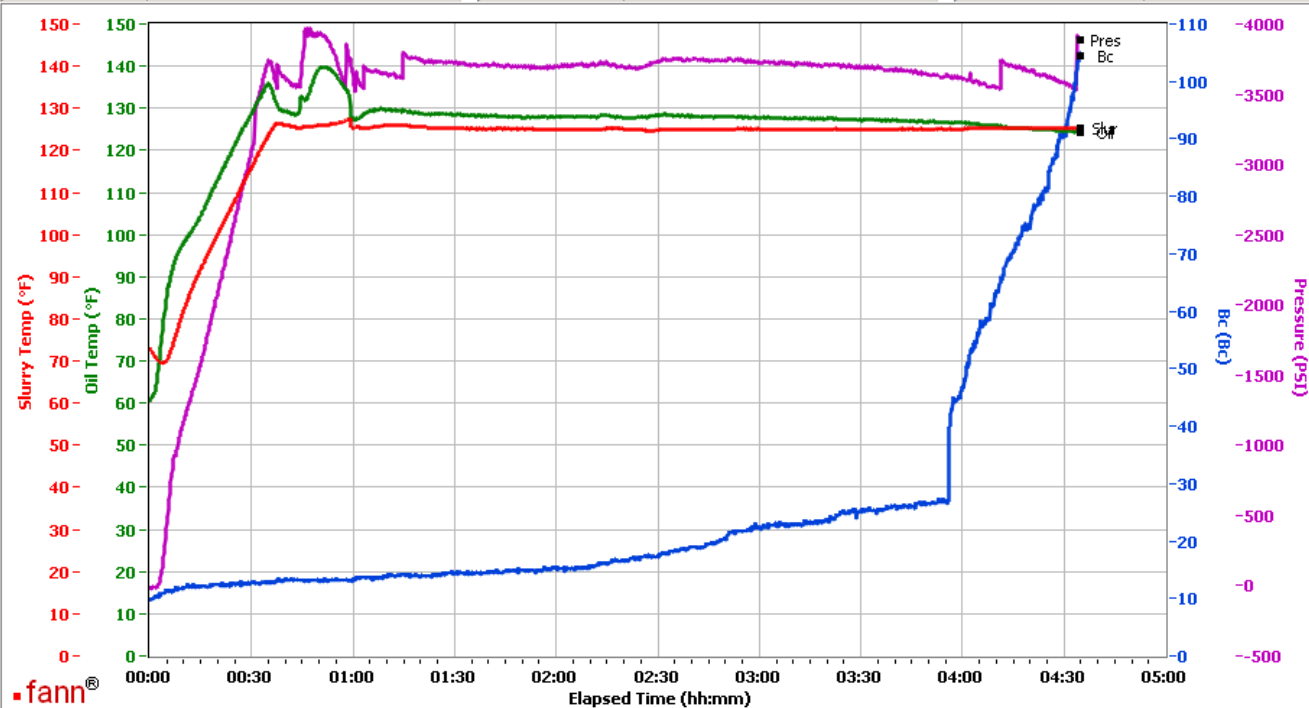

Data File C:\Documents and Settings\M290\Local Settings\Temporary Internet Files\Content.IE5\K9YZ0P2R\GJ2531157-2 TERRA PRODUCTION BULK PRIMARY[1].tdms

Comments CS0146, TR#1513, 400 SKS AND CS0147, TR#1513, 400 SKS

This report is the property of Halliburton Energy Services and neither it nor any part thereof, nor a copy thereof, is to be published or disclosed without first securing the expressed written approval of Halliburton. It may however be used in the course of regular business operations by any person or concern receiving such report from Halliburton. This report is for information purposes only and the content is limited to the sample described. Halliburton makes no warranties, expressed or implied, as to the accuracy of the contents or results. Any user of this report agrees Halliburton shall not be liable for any loss or damage regardless of cause, including any act or omission of Halliburton, resulting from the use hereof.

# **Operation Test Results Request ID 2531157/1**

**Thickening Time - ON-OFF-ON, Request Test ID:36185315**

**29/JAN/2019**

| Test Temp<br>(degF) | Pressure<br>(psi) | Reached in<br>(min) | 30 Bc<br>(hh:mm) | 50 Bc<br>(hh:mm) | 70 Bc<br>(hh:mm) | 100 Bc<br>(hh:mm) | Start Bc | Stirring<br>before stop<br>(mins) | Static<br>Period<br>(min) | Peak<br>reading<br>(BC) |
|---------------------|-------------------|---------------------|------------------|------------------|------------------|-------------------|----------|-----------------------------------|---------------------------|-------------------------|
| 125                 | 3754              | 34                  | 1:37             | 2:07             | 2:18             | 2:31              | 6        | 44                                | 15                        | 14                      |

Total SKS 1765

CS0144 TR#8678 400 SKS

CS0145 TR#2878 400 SKS

deflected from 10Bc--- > 14Bc

## **GRAND JUNCTION**

| Fields       | Values             | Fields            | Values                 | Events | Results |
|--------------|--------------------|-------------------|------------------------|--------|---------|
| Project Name | TempTest           | Rig               | H&P 318                |        |         |
| SW Version   | 1.0                | Casing/Liner Size | 4.5 INCH               |        |         |
| Test ID      | 36185315 - TT      | Job Type          | PRODUCTION CASING      |        |         |
| Request ID   | 2531157-1          | Cement Weight     | GCC TYPE I/II          |        |         |
| Tested by    | DS                 | Comments          | Light Weight           |        |         |
| Customer     | TERRA ENERGY PARTN | Date Time         | 1/28/2019 14:36:29.636 |        |         |
| Well No      | SG 314-15          | Temp. Units       | degF                   |        |         |

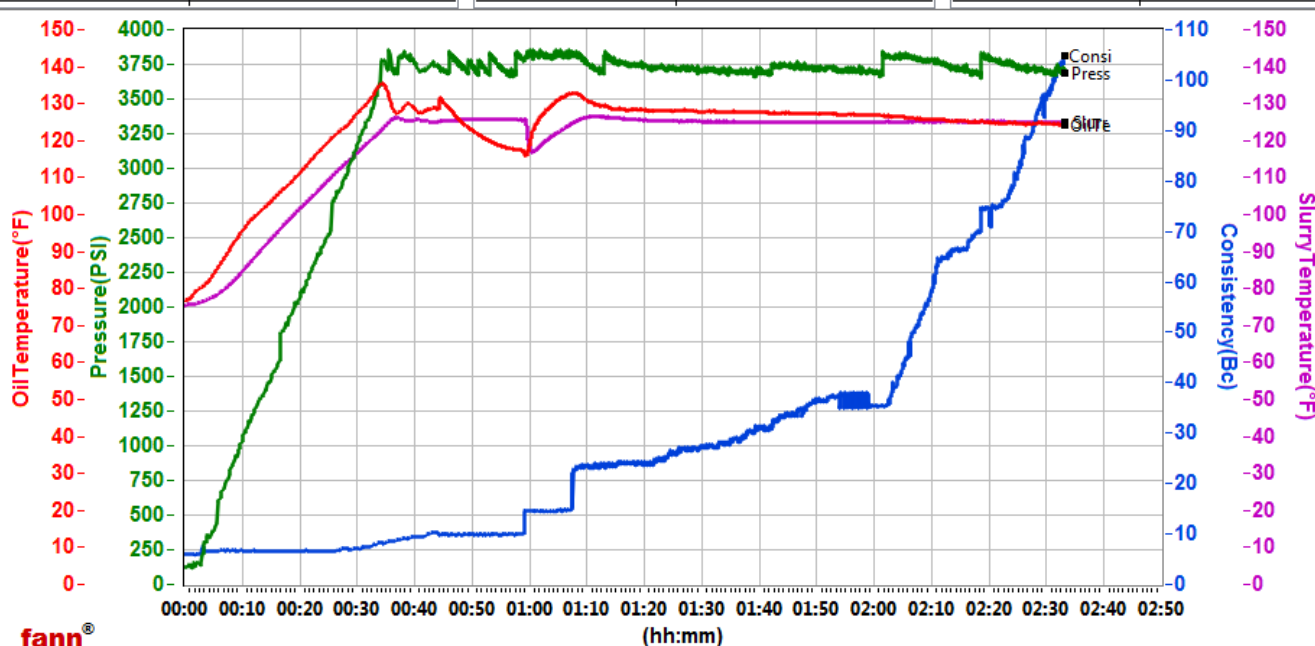

Data File C:\Users\hx25273\Desktop\HPHT Graphs\GJ2531157-1 TERRA PRODUCTION BULK PRIMARY RETEST.tdms

Comments Light Weight

This report is the property of Halliburton Energy Services and neither it nor any part thereof, nor a copy thereof, is to be published or disclosed without first securing the expressed written approval of Halliburton. It may however be used in the course of regular business operations by any person or concern receiving such report from Halliburton. This report is for information purposes only and the content is limited to the sample described. Halliburton makes no warranties, expressed or implied, as to the accuracy of the contents or results. Any user of this report agrees Halliburton shall not be liable for any loss or damage regardless of cause, including any act or omission of Halliburton, resulting from the use hereof.