

HALLIBURTON

iCem[®] Service

TERRA ENERGY PARTNERS

United States of America, COLORADO

Date: Wednesday, March 13, 2019

SG 311-22 Production

Terra SG 311-22 Production

API# 05-045-24142-00

Job Date : February 24, 2019

Sincerely,

Grand Junction Cement Engineering

1.0 Real-Time Job Summary

1.1 Job Event Log

Type	Seq. No.	Graph Label	Date	Time	Source	DH Density (ppg)	Comb Pump Rate (bbl/min)	DS Pump Press (psi)	Pump Stg Tot (bbl)	Comments
Event	1	Call Out	2/24/2019	07:30:00						Requested on Location @ 12:00
Event	2	Pre-Convoy Safety Meeting	2/24/2019	08:50:00						
Event	3	Crew Leave Yard	2/24/2019	09:00:00						1 Elite, 1 660, 1 pickup, 1 Transport
Event	4	Arrive At Loc	2/24/2019	12:00:00						Rig running casing
Event	5	Assessment Of Location Safety Meeting	2/24/2019	12:10:00						JSA completed - Customer offered/received SDS - water test pH 7.0, Cl <200, temp 83 degrees
Event	6	Pre-Rig Up Safety Meeting	2/24/2019	12:30:00						
Event	7	Rig-Up Equipment	2/24/2019	12:40:00						DME iron to ground manifold, standpipe, hardline to pit. Water hoses to both uprights, bulk hoses to Silo and 660's.
Event	8	Other	2/24/2019	13:00:00						Mud scales calibrated to drinking water prior to job.
Event	9	Pre-Job Safety Meeting	2/24/2019	19:50:00						All HES personnel, rig crew, and company rep.
Event	10	Start Job	2/24/2019	20:55:24						TD 6115', TP 6108.53', SJ 32.38', OH 8.75", Csg 4.5" 11.6 lb/ft HCP-110 Prev. Csg. 9.625" 36# @ 1035', Mud 9.6 ppg.
Event	11	Fill Lines	2/24/2019	20:57:21		8.33	2	550	5	Fresh Water
Event	12	Test Lines	2/24/2019	21:00:27				5206		Held pressure 2 minutes
Event	13	Pump Spacer	2/24/2019	21:07:04		8.33	4	606	5	Fresh Water
Event	14	Pump Spacer	2/24/2019	21:10:46		8.4	4	610	20	80 lbs. Mud Flush III
Event	15	Pump Spacer	2/24/2019	21:15:38		8.33	4	650	5	Fresh Water
Event	16	Pump Spacer	2/24/2019	21:18:09		10.0	4	610	40	Super Flush 101
Event	17	Pump Spacer	2/24/2019	21:28:28		8.33	4	605	20	Fresh Water

Event	18	Check Weight	2/24/2019	21:35:40					Density verified via mud cup
Event	19	Pump Lead Cement	2/24/2019	21:38:11	11.0	5	650	100	242 sks, 11.0 ppg, 2.32 yield, 12.67 gal/sk
Event	20	Pump Tail Cement	2/24/2019	22:00:10	12.3	5	450	528.3	1440 sks, 12.3 ppg, 2.06 Yield, 10.11 gal/sk good returns during cement
Event	21	Shutdown	2/24/2019	23:49:16					Wash lines to pit
Event	22	Drop Top Plug	2/25/2019	00:01:29					Co-Rep Verify Plug Launched
Event	23	Pump Displacement	2/25/2019	00:02:47	8.4	6	1060	94.2	3 lbs BE-6, 1 gal MMCR, 2% KCl, lost returns
Event	24	Slow Rate	2/25/2019	00:20:17	8.4	4	1060	84	Slow Rate 10 bbls to Calculated Displacement
Event	25	Bump Plug	2/25/2019	00:24:49			1710		Plug Bumped at 1060 psi, Brought up to 1710 psi
Event	26	Check Floats	2/25/2019	00:28:29					Floats held – .5 bbl back to the truck
Event	27	End Job	2/25/2019	00:31:31					Pipe was reciprocated during job.
Event	28	Pre-Rig Down Safety Meeting	2/25/2019	00:53:07					40 lbs sugar used, HES top plug used, 5 add hours, 13 transport hours
Event	29	Rig-Down Equipment	2/25/2019	00:59:51					
Event	30	Pre-Convoy Safety Meeting	2/25/2019	01:20:00					40 bbl of spacer to surface
Event	31	Crew Leave Location	2/25/2019	01:34:00					Thanks for using Halliburton Cement, Chris Martinez and crew.

Terra,SG 311-22, 4 1/2" Production

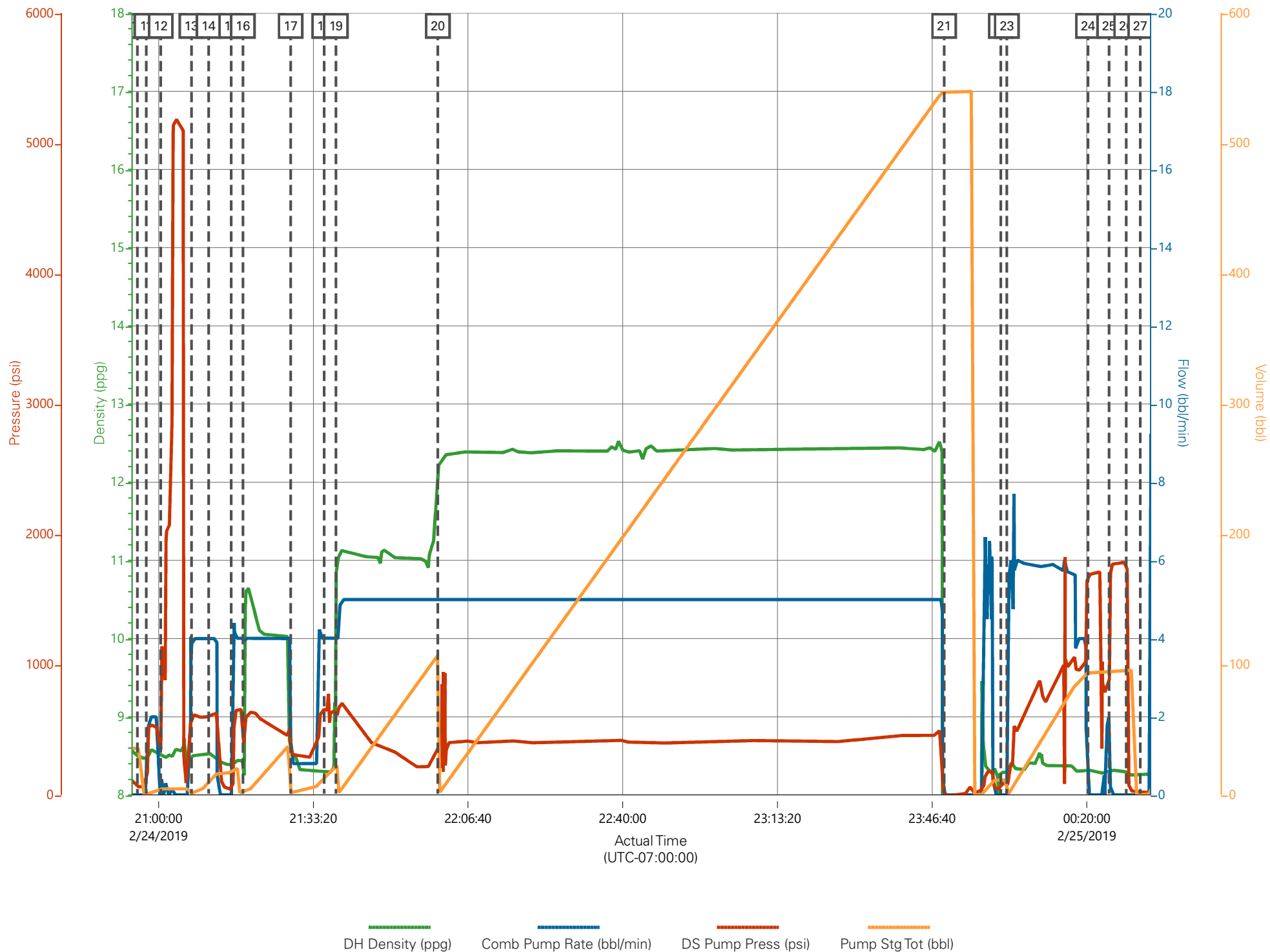

Job Information

Request/Slurry	2536967/2	Rig Name	H&P 318	Date	21/FEB/2019
Submitted By	Connor Matthews	Job Type	Production Casing	Bulk Plant	Grand Junction
Customer	Terra Energy Partners	Location	Garfield	Well	SG 311-22

Well Information

Casing/Liner Size	4.5 in	Depth MD	6227 ft	BHST	85°C / 185°F
Hole Size	7.875 in	Depth TVD	6191 ft	BHCT	50°C / 122°F
Pressure	3634 psi				

Drilling Fluid Information

Mud Supplier Name	Baroid	Mud Trade Name	BARADRIL-N	Density
-------------------	--------	----------------	------------	---------

Cement Information - Lead Design



<u>Conc</u>	<u>UOM</u>	<u>Cement/Additive</u>	<u>MP</u>	<u>Sample Type</u>	<u>Sample Date</u>	<u>Lot No.</u>	Cement Properties		
							Slurry Density	12.3	lbm/gal
							Slurry Yield	2.07	ft3/sack
							Water Requirement	10.16	gal/sack
							Total Mix Fluid	10.16	gal/sack
							Water Source	Fresh Water	
							Water Chloride		

This report is the property of Halliburton Energy Services and neither it nor any part thereof, nor a copy thereof, is to be published or disclosed without first securing the expressed written approval of Halliburton. It may however be used in the course of regular business operations by any person or concern receiving such report from Halliburton. This report is for information purposes only and the content is limited to the sample described. Halliburton makes no warranties, expressed or implied, as to the accuracy of the contents or results. Any user of this report agrees Halliburton shall not be liable for any loss or damage regardless of cause, including any act or omission of Halliburton, resulting from the use hereof.

Operation Test Results Request ID 2536967/2

Thickening Time - ON-OFF-ON, Request Test ID:36257481

22/FEB/2019

Test Temp (degF)	Pressure (psi)	Reached in (min)	30 Bc (hh:mm)	50 Bc (hh:mm)	70 Bc (hh:mm)	100 Bc (hh:mm)	Start Bc	Stirring before stop (mins)	Static Period (min)	Peak reading (BC)
122	3634	34	6:10	6:24	7:05	7:16	6	44	15	6

Total sks = 1440

CS0239 TR#7304 240 SKS

CS0240 TR# 1513 400 SKS

No deflection. Please note slight heat of hydration started around 5:54.

GRAND JUNCTION

Fields	Values	Fields	Values	Events	Results
Project Name	GJ2536967-2 Terra Prodi	Rig	H&P 318	30 Bc	6:10
SW Version	1.0	Casing/Liner Size	4.5 INCH	50 Bc	6:24
Test ID	36257481 - TT	Job Type	PRODUCTION CASING	70 Bc	7:05
Request ID	2536967-2	Cement Weight	GCC TYPE I-II	100 Bc	7:16
Tested by	DS	Comments	Light Weight		
Customer	TERRA ENERGY PARTN	Date Time	2/21/2019 11:43:21.013		
Well No	SG 311-22	Temp. Units	degF		

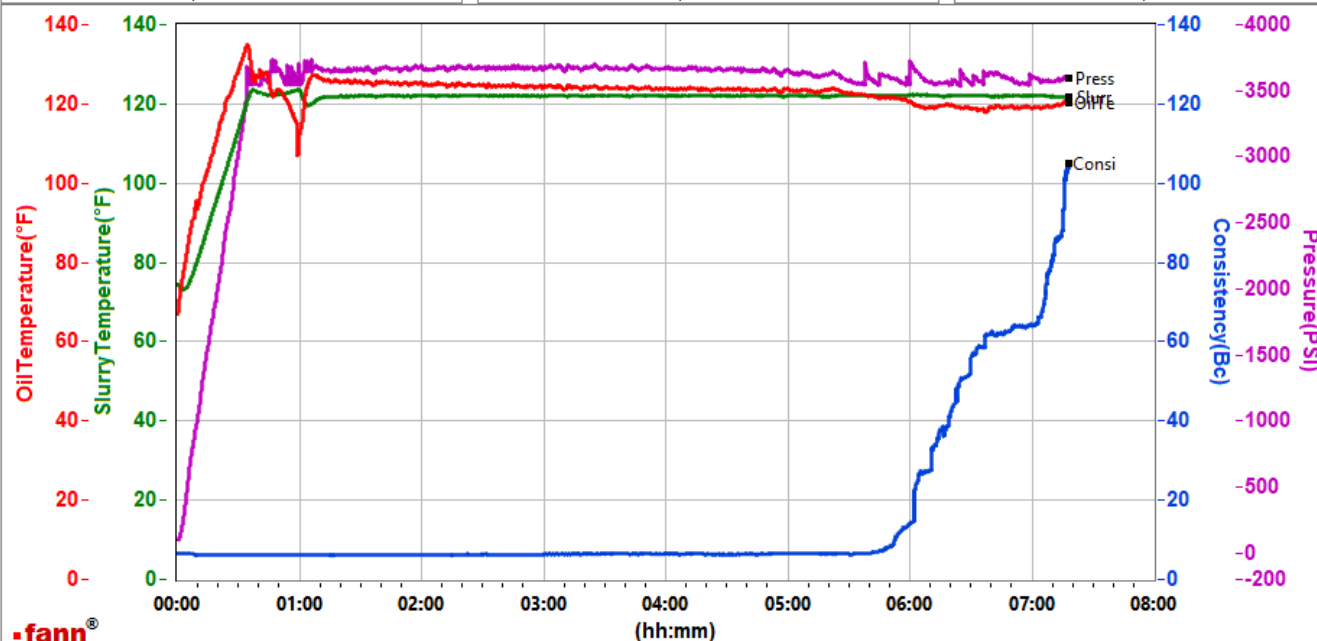

Data File N:\01 Test Graphs\GJ2536967-2 TERRA BULK PRODUCTION PRIMARY.tdms

Comments Light Weight

This report is the property of Halliburton Energy Services and neither it nor any part thereof, nor a copy thereof, is to be published or disclosed without first securing the expressed written approval of Halliburton. It may however be used in the course of regular business operations by any person or concern receiving such report from Halliburton. This report is for information purposes only and the content is limited to the sample described. Halliburton makes no warranties, expressed or implied, as to the accuracy of the contents or results. Any user of this report agrees Halliburton shall not be liable for any loss or damage regardless of cause, including any act or omission of Halliburton, resulting from the use hereof.

Operation Test Results Request ID 2536967/1

Thickening Time - ON-OFF-ON, Request Test ID:36256505

22/FEB/2019

Test Temp (degF)	Pressure (psi)	Reached in (min)	30 Bc (hh:mm)	50 Bc (hh:mm)	70 Bc (hh:mm)	100 Bc (hh:mm)	Start Bc	Stirring before stop (mins)	Static Period (min)	Peak reading (BC)
122	3634	34	5:23	5:32	5:56	6:12	4	44	15	3

Total sks = 1440

CS0236 TR#2878 400 SKS

CS0238 TR#8476 400 SKS

No deflection. Please note temp oscillation started around 4:52.

GRAND JUNCTION

Fields	Values
Project Name	GJ2536967-1 Terra Prodi
SW Version	1.0
Test ID	36256505 - TT
Request ID	2536967-1
Tested by	DS
Customer	TERRA ENERGY PARTN
Well No	SG 311-22

Fields	Values
Rig	H&P 318
Casing/Liner Size	4.5 INCH
Job Type	PRODUCTION CASING
Cement Weight	GCC TYPE I-II
Comments	Light Weight
Date Time	2/21/2019 10:40:34.501
Temp. Units	degF

Events	Results
30 Bc	5:23
50 Bc	5:32
70 Bc	5:56
100 Bc	6:12

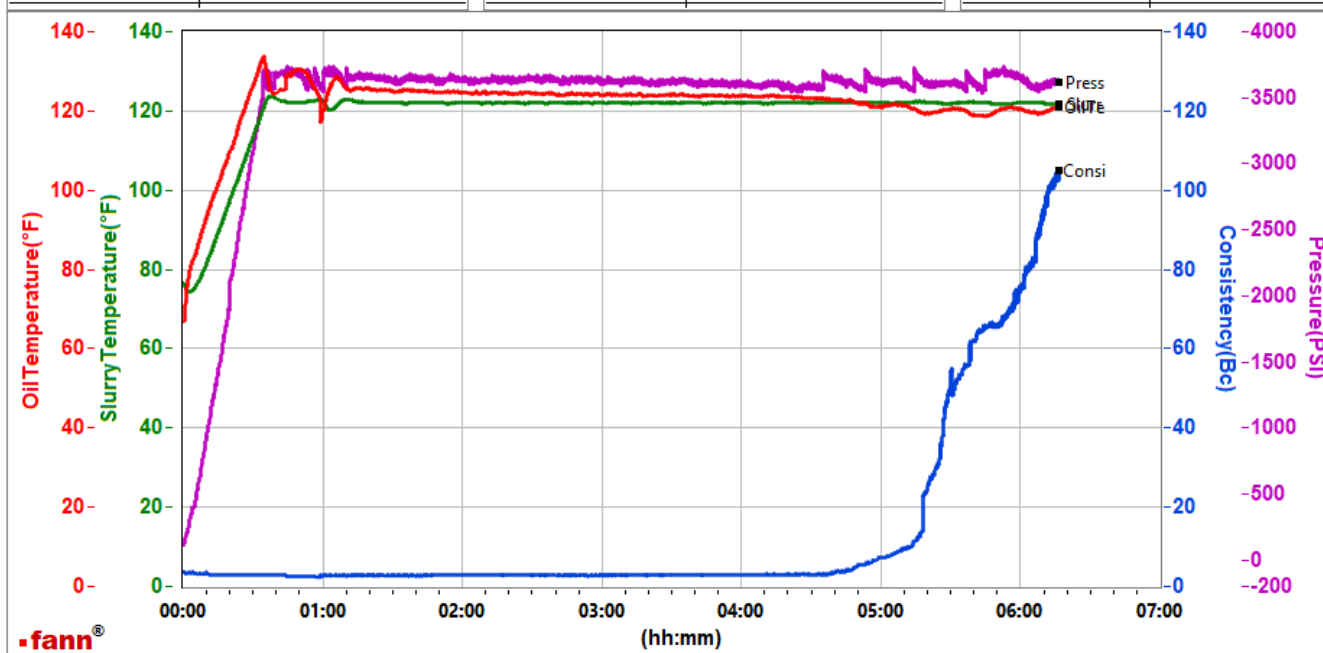

Data File N:\01 Test Graphs\GJ2536967-1 TERRA PRODUCTION BULK PRIMARY.tdms

Comments Light Weight

This report is the property of Halliburton Energy Services and neither it nor any part thereof, nor a copy thereof, is to be published or disclosed without first securing the expressed written approval of Halliburton. It may however be used in the course of regular business operations by any person or concern receiving such report from Halliburton. This report is for information purposes only and the content is limited to the sample described. Halliburton makes no warranties, expressed or implied, as to the accuracy of the contents or results. Any user of this report agrees Halliburton shall not be liable for any loss or damage regardless of cause, including any act or omission of Halliburton, resulting from the use hereof.