

HALLIBURTON

iCem[®] Service

TERRA ENERGY PARTNERS

Date: Monday, March 11, 2019

SG 11-22 Production

Terra SG 11-22 Production

API# 05-045-24128

Job Date: February 21, 2019

Sincerely,

Grand Junction Cement Engineering

1.0 Real-Time Job Summary

1.1 Job Event Log

Type	Seq. No.	Graph Label	Date	Time	Source	DH Density (ppg)	Comb Pump Rate (bbl/min)	DS Pump Press (psi)	Pump Stg Tot (bbl)	Comments
Event	1	Call Out	2/21/2019	04:30:00						Requested on Location @ 10:30
Event	2	Pre-Convoy Safety Meeting	2/21/2019	06:50:00						
Event	3	Crew Leave Yard	2/21/2019	07:00:00						1 Elite, 2 660, 1 Transport, 1 pickup, 1 bodyload
Event	4	Arrive At Loc	2/21/2019	10:30:00						Rig on bottom with casing
Event	5	Assessment Of Location Safety Meeting	2/21/2019	10:32:00						JSA completed - Customer offered/received SDS - water test pH 7.0, Cl <200, temp 68 degrees
Event	6	Pre-Rig Up Safety Meeting	2/21/2019	10:35:00						
Event	7	Rig-Up Equipment	2/21/2019	10:50:00						DME iron to ground manifold, standpipe, hardline to pit. Water hoses to both uprights, bulk hoses to Silo's and 660 and bodyload.
Event	8	Other	2/21/2019	10:55:00						Rig Circulated 1 hr prior to cement job at 360 gpm 600 psi. Mud scales calibrated to drinking water prior to job.
Event	9	Pre-Job Safety Meeting	2/21/2019	11:10:00						All HES personnel, rig crew, and company rep.
Event	10	Start Job	2/21/2019	11:31:12						TD 6169', TP 6167.18', SJ 32.58', OH 8 3/4", Csg 4.5" 11.6 lb/ft HCP-110 Prev. Csg. 9.625" 32.3# @ 1024', Mud 9.8 ppg.
Event	11	Fill Lines	2/21/2019	11:32:27		8.33	2	475	5	Fresh Water
Event	12	Test Lines	2/21/2019	11:35:49				5420		Held pressure 2 minutes, no leaks
Event	13	Pump Spacer	2/21/2019	12:24:38		8.33	4	615	5	Fresh Water
Event	14	Pump Spacer 1	2/21/2019	12:27:01		8.4	4	640	20	20 bbl of mud flush
Event	15	Pump Spacer	2/21/2019	12:31:00		8.33	4	670	5	Fresh Water
Event	16	Pump Spacer	2/21/2019	12:32:30		10.1	4	710	40	40 bbl of Super flush 101

Event	17	Pump Spacer	2/21/2019	12:42:47	8.33	4	520	20	Fresh Water
Event	18	Check Weight	2/21/2019	12:48:32					Density verified via mud cup
Event	19	Pump Lead Cement	2/21/2019	12:53:02	11.0	4	300	102.5	246 sks, 11.0 ppg, 2.32 yield, 12.67 gal/sk
Event	20	Pump Tail Cement	2/21/2019	13:20:59	12.3	4	380	530.2	1445 sks, 12.3 ppg, 2.06 Yield, 10.12 gal/sk
Event	21	Shutdown	2/21/2019	15:39:11					Wash lines to pit, returns off and on during cement.
Event	22	Drop Top Plug	2/21/2019	15:45:04					Co-Rep Verify Plug Launched.
Event	23	Pump Displacement	2/21/2019	15:46:45	8.4	5	1050	95.1	3 lbs BE-6, 1 gal MMCR, 2% KCl
Event	24	Slow Rate	2/21/2019	16:04:07	8.4	4	1120	85	Slow Rate 10 bbls to Calculated Displacement
Event	25	Bump Plug	2/21/2019	16:06:55			1660		Plug Bumped at 1120 psi, Brought up to 1660 psi, no returns during displacement
Event	26	Check Floats	2/21/2019	16:10:34					Floats held – .5 bbl back to the truck
Event	27	End Job	2/21/2019	16:13:05					Pipe was reciprocated during job. 40 bbl of spacer to surface
Event	28	Pre-Rig Down Safety Meeting	2/21/2019	16:26:33					40 lbs sugar, 1 HES top used, 0 add hours, 6 Transport hours
Event	29	Rig-Down Equipment	2/21/2019	16:34:24					
Event	30	Pre-Convoy Safety Meeting	2/21/2019	16:52:54					
Event	31	Crew Leave Location	2/21/2019	17:00:00					Thanks for using Halliburton Cement, Chris Martinez and crew.

Terra, SG 11-22 4 1/2" Production

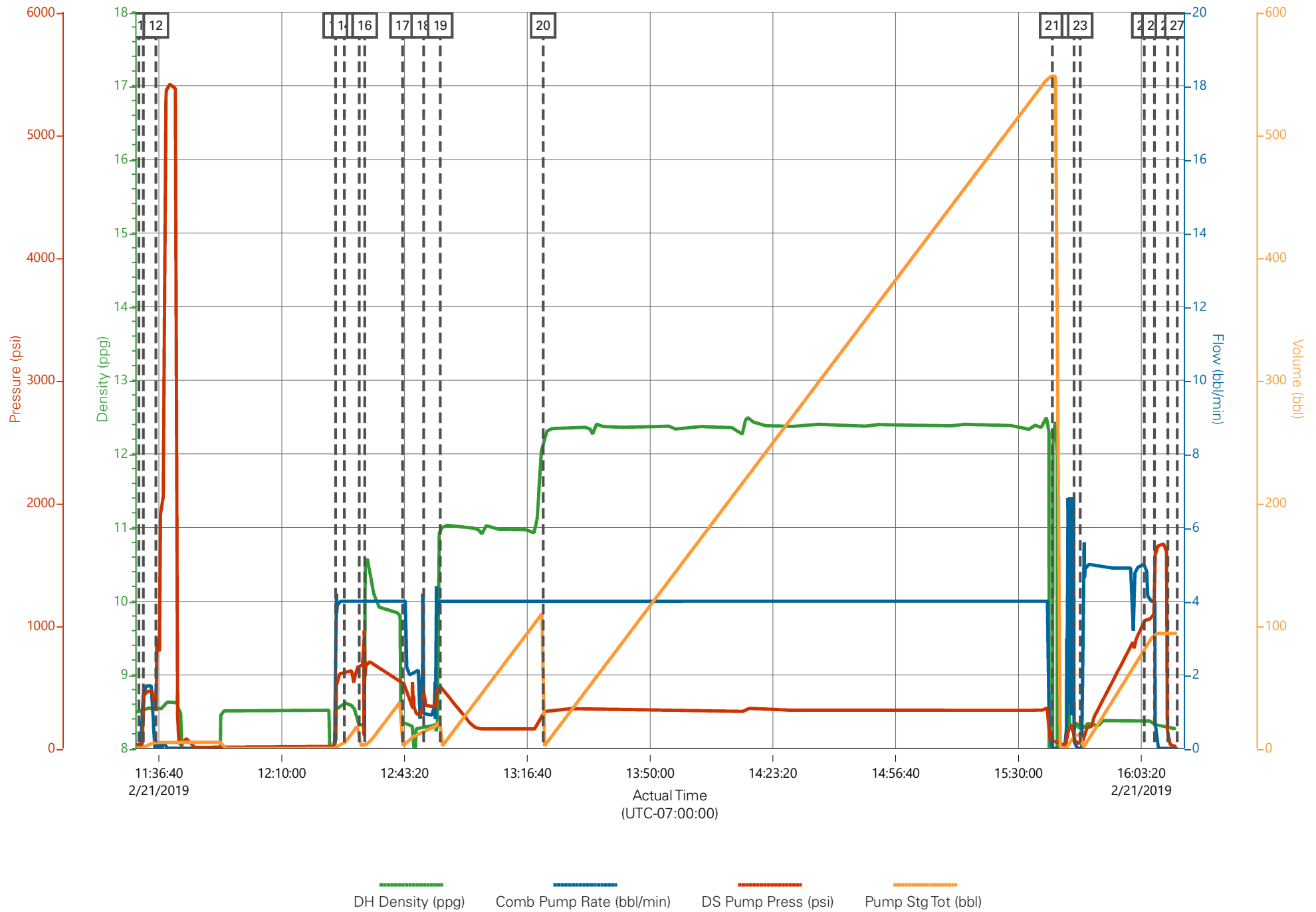

Job Information

Request/Slurry	2536294/2	Rig Name	H&P 318	Date	18/FEB/2019
Submitted By	Justin Kiddoo	Job Type	Production Casing	Bulk Plant	Grand Junction
Customer	Terra Energy Partners	Location	Garfield	Well	SG 11-22

Well Information

Casing/Liner Size	4.5 in	Depth MD	6281 ft	BHST	83°C / 181°F
Hole Size	7.875 in	Depth TVD	5952 ft	BHCT	49°C / 120°F
Pressure	3471 psi				

Drilling Fluid Information

Mud Supplier Name	Baroid	Mud Trade Name	BARADRIL-N	Density	9.9 lbm/gal
-------------------	--------	----------------	------------	---------	-------------

Cement Information - Lead Design



<u>Conc</u>	<u>UOM</u>	<u>Cement/Additive</u>	<u>MP</u>	<u>Sample Type</u>	<u>Sample Date</u>	<u>Lot No.</u>	Cement Properties		
							Slurry Density	12.3	lbm/gal
							Slurry Yield	2.07	ft3/sack
							Water Requirement	10.16	gal/sack
							Total Mix Fluid	10.16	gal/sack
							Water Source	Fresh Water	
							Water Chloride		

This report is the property of Halliburton Energy Services and neither it nor any part thereof, nor a copy thereof, is to be published or disclosed without first securing the expressed written approval of Halliburton. It may however be used in the course of regular business operations by any person or concern receiving such report from Halliburton. This report is for information purposes only and the content is limited to the sample described. Halliburton makes no warranties, expressed or implied, as to the accuracy of the contents or results. Any user of this report agrees Halliburton shall not be liable for any loss or damage regardless of cause, including any act or omission of Halliburton, resulting from the use hereof.

Operation Test Results Request ID 2536294/2

Thickening Time - ON-OFF-ON, Request Test ID:36250527

20/FEB/2019

Test Temp (degF)	Pressure (psi)	Reached in (min)	30 Bc (hh:mm)	50 Bc (hh:mm)	70 Bc (hh:mm)	100 Bc (hh:mm)	Start Bc	Stirring before stop (mins)	Static Period (min)	Peak reading (BC)
120	3471	41	6:05	6:26	6:53	7:17	12	44	15	11

Total sks = 1445

CS0231, Trailer 1513, 427 sks

CS0232, Trailer 4080, 164 sks

Deflection: 11 – 11

GRAND JUNCTION

Fields	Values	Fields	Values	Events	Results
Project Name	2536294-2 H&P 318 Terr	Rig	H&P 318	30 BC	6:05
SW Version	1.0	Casing/Liner Size	4.5 INCH	50 BC	6:26
Test ID	36247783 - TT	Job Type	PRODUCTION CASING	70 BC	6:53
Request ID	2536294-2	Cement Weight	GCC TYPE I-II	100 BC	7:17
Tested by	CT	Comments	Standard		
Customer	TERRA ENERGY PARTN	Date Time	2/19/2019 07:14:40.249		
Well No	SG 11-22	Temp. Units	degF		

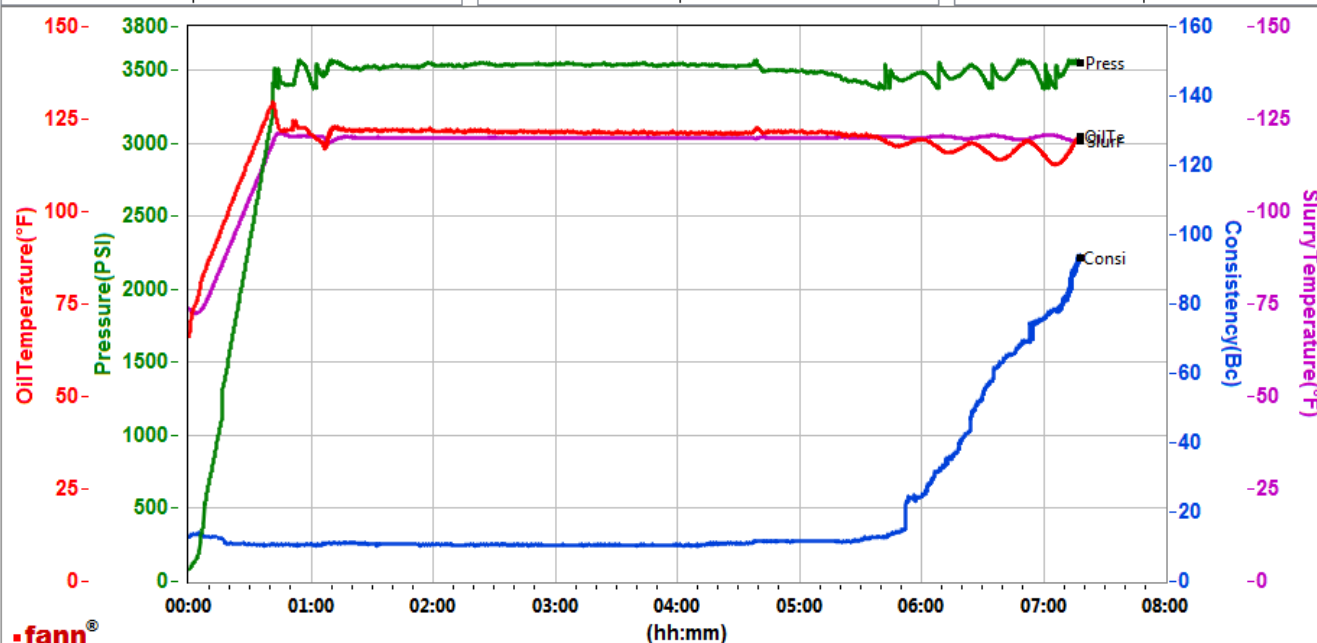

Data File C:\Users\H185329\Desktop\000 Graphs\GJ2536294-2 TERRA BULK PRODUCTION PRIMARY.tdms

Comments Standard

This report is the property of Halliburton Energy Services and neither it nor any part thereof, nor a copy thereof, is to be published or disclosed without first securing the expressed written approval of Halliburton. It may however be used in the course of regular business operations by any person or concern receiving such report from Halliburton. This report is for information purposes only and the content is limited to the sample described. Halliburton makes no warranties, expressed or implied, as to the accuracy of the contents or results. Any user of this report agrees Halliburton shall not be liable for any loss or damage regardless of cause, including any act or omission of Halliburton, resulting from the use hereof.

Operation Test Results Request ID 2536294/1

Thickening Time - ON-OFF-ON, Request Test ID:36247783

20/FEB/2019

Test Temp (degF)	Pressure (psi)	Reached in (min)	30 Bc (hh:min)	50 Bc (hh:min)	70 Bc (hh:min)	100 Bc (hh:min)	Start Bc	Stirring before stop (mins)	Static Period (min)	Peak reading (BC)
120	3471	41	6:16	6:35	7:01	7:34	6	44	15	4

Total sks = 1445

CS0229, Trailer 8658, 427 sks

CS0230, Trailer 8678, 427 sks

Deflection: 4 – 4

GRAND JUNCTION

Fields	Values	Fields	Values	Events	Results
Project Name	2536294-1 H&P 318 Terr	Rig	H&p 318	30 BC	6:16
SW Version	1.0	Casing/Liner Size	4.5 INCH	50 BC	6:35
Test ID	36247783 - TT	Job Type	PRODUCTION CASING	70 BC	7:01
Request ID	2536294-1	Cement Weight	GCC TYPE I-II	100 BC	7:34
Tested by	CT	Comments	Standard		
Customer	TERRA ENERGY PARTN	Date Time	2/19/2019 05:14:50.361		
Well No	SG 11-22	Temp. Units	degF		

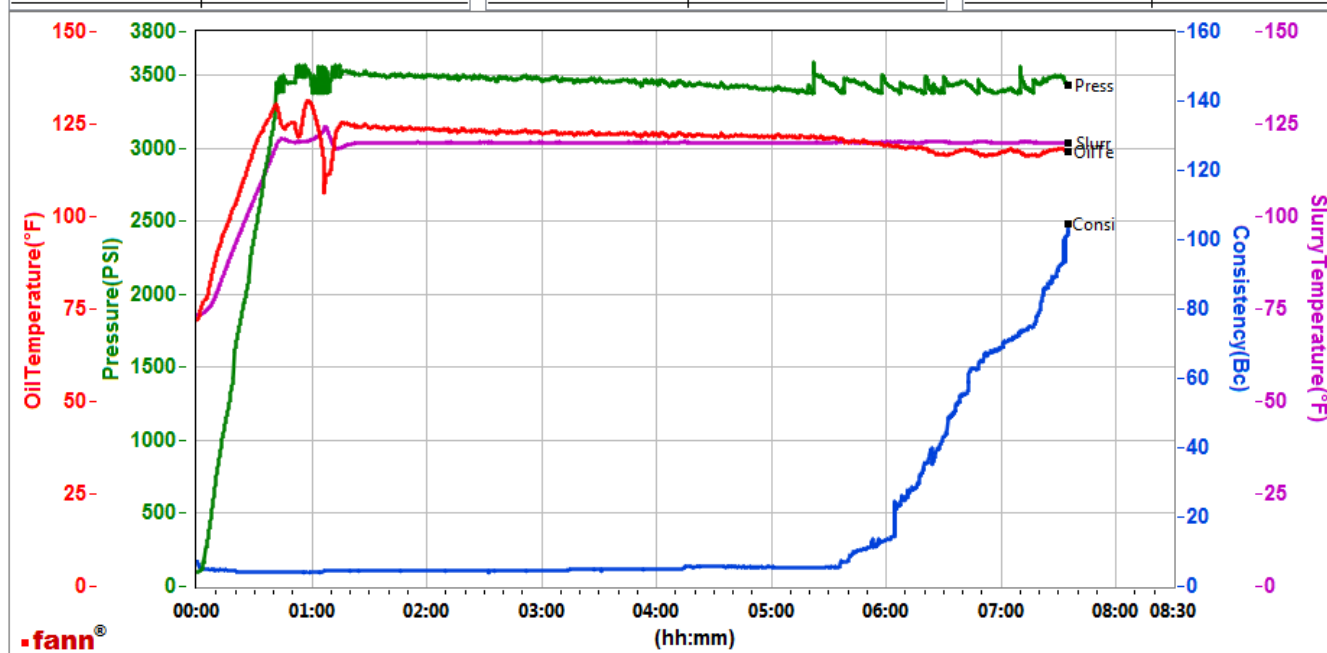

Data File C:\Users\H185329\Desktop\000 Graphs\GJ2536294-1 TERRA BULK PRODUCTION PRIMARY.tdms

Comments Standard

This report is the property of Halliburton Energy Services and neither it nor any part thereof, nor a copy thereof, is to be published or disclosed without first securing the expressed written approval of Halliburton. It may however be used in the course of regular business operations by any person or concern receiving such report from Halliburton. This report is for information purposes only and the content is limited to the sample described. Halliburton makes no warranties, expressed or implied, as to the accuracy of the contents or results. Any user of this report agrees Halliburton shall not be liable for any loss or damage regardless of cause, including any act or omission of Halliburton, resulting from the use hereof.