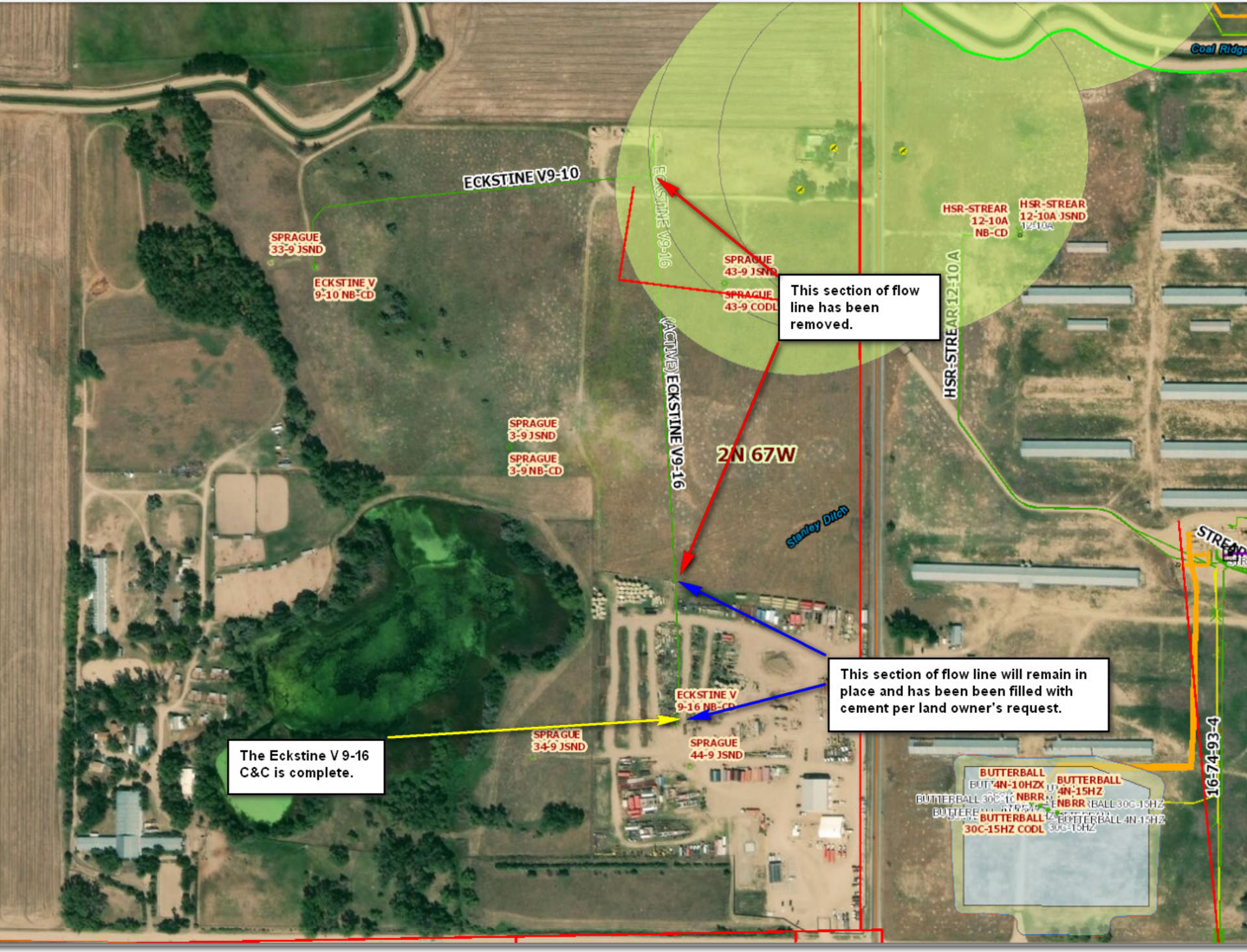
ECKSTINE V9-10
SPRAGUE 33-9 JSND
ECKSTINE V 9-10 NB-CD
ECKSTINE V9-16
SPRAGUE 43-9 JSND
SPRAGUE 43-9 CODL
This section of flow line has been removed.
HSR-STREAR 12-10A NB-CD
HSR-STREAR 12-10A JSND
HSR-STREAR 12-10A
(ACTIVE) ECKSTINE V9-16
SPRAGUE 3-9 JSND
SPRAGUE 3-9 NB-CD
2N 67W
Stanley Ditch
This section of flow line will remain in place and has been been filled with cement per land owner's request.
ECKSTINE V 9-16 NB-CD
SPRAGUE 34-9 JSND
SPRAGUE 44-9 JSND
The Eckstine V 9-16 C&C is complete.
BUTTERBALL 4N-10HZX NBRR
BUTTERBALL 4N-15HZ NBRR
BUTTERBALL 30C-15HZ CODL
16-7-43-1