

PNX Gas Detection

Schlumberger Data Services
Processed Presentation

COMPANY: Crestone Peak Resources Operating LLC
WELL: Cosslett 1F-22H-B168
FIELD: Wattenberg
COUNTY: Weld
STATE: Colorado
COUNTRY: United States

COMPANY: Crestone Peak Resources Operating LLC
WELL: Cosslett 1F-22H-B168
FIELD: Wattenberg
COUNTY: Weld
STATE: Colorado
COUNTRY: United States

API No: 05-123-47675

Location: NWNE Sec. 22, T1N, R72W
SHL: 925' FNL & 2200' FEL

Permanent Datum: GL Elev: 5174 ft
Log Measured From: KB 23 ft above Perm. Datum
Drilling Measured from: KB Elevations: K.B. 5197 ft, D.F. 5197 ft, G.L. 5174 ft

Date	06-Mar-2019
Run No.	ONE
Depth Driller	17796 ft
Depth Logger (Schl)	17796 ft
Btm. Log Interval	7580 ft
Top Log Interval	92 ft
Casing-Driller	5.5 in @ 17783 ft
Casing-Logger	7580 ft
Bit Size	8.75 in
Type Fluid in Hole	Water
Dens. Visc.	8.4 lbm/gal -.999.25 s
pH Fluid loss	-999.25 -.999.25 in3
Source of Sample	Active Tank
Rm @ Meas. Temp.	0.2 ohm.m @ 68 degF
Rmf @ Meas. Temp.	0.15 ohm.m @ 68 degF
Rmc @ Meas. Temp.	-.999.25 ohm.m @ degF
Source: Rmf Rmc	Calculated
Rm @ BHT	0.0740407 @ 220.89 degF
Circulation Stopped	23:30
Logger on Bottom	15:42:00
Max Rec. Temp.	220.89 deg F
Equipment Location	9115 Ft Morgan
Recorded by:	A. Blochowicz
Witnessed by:	Garett Wood

FOLD HERE

The well name, location and borehole reference data were furnished by the customer

ANY INTERPRETATION, RESEARCH, ANALYSIS, DATA, RESULTS, ESTIMATES, OR RECOMMENDATION FURNISHED WITH THE SERVICES OR OTHERWISE COMMUNICATED BY SCHLUMBERGER TO CUSTOMER AT ANY TIME IN CONNECTION WITH THE SERVICES ARE OPINIONS BASED ON INFERENCES FROM MEASUREMENTS, EMPIRICAL RELATIONSHIPS AND/OR ASSUMPTIONS, WHICH INFERENCES, EMPIRICAL RELATIONSHIPS AND/OR ASSUMPTIONS ARE NOT INFALLIBLE, AND WITH RESPECT TO WHICH PROFESSIONALS IN THE INDUSTRY MAY DIFFER. ACCORDINGLY, SCHLUMBERGER CANNOT AND DOES NOT WARRANT THE ACCURACY, CORRECTNESS OR COMPLETENESS OF ANY SUCH INTERPRETATION, RESEARCH, ANALYSIS, DATA, RESULTS, ESTIMATES OR RECOMMENDATION. CUSTOMER ACKNOWLEDGES THAT IT IS ACCEPTING THE SERVICES "AS IS", THAT SCHLUMBERGER MAKES NO REPRESENTATION OR WARRANTY, EXPRESS OR IMPLIED, OF ANY KIND OR DESCRIPTION IN RESPECT THERETO. SPECIFICALLY, CUSTOMER ACKNOWLEDGES THAT SCHLUMBERGER DOES NOT WARRANT THAT ANY INTERPRETATION, RESEARCH, ANALYSIS, DATA, RESULTS, ESTIMATES, OR RECOMMENDATION IS FIT FOR A PARTICULAR PURPOSE, INCLUDING BUT NOT LIMITED TO COMPLIANCE WITH ANY GOVERNMENT REQUEST OR REGULATORY REQUIREMENT. CUSTOMER FURTHER ACKNOWLEDGES THAT SUCH SERVICES ARE DELIVERED WITH THE EXPLICIT UNDERSTANDING AND AGREEMENT THAT ANY ACTION TAKEN BASED ON THE SERVICES RECEIVED SHALL BE AT ITS OWN RISK AND RESPONSIBILITY AND NO CLAIM SHALL BE MADE AGAINST SCHLUMBERGER AS A CONSEQUENCE THEREOF.

Ser. Order # E4VZ-00083	Process Date: 3/13/2019	Center: Denver SIS (PTS)	Baseline: Techlog 2017.2	Log Analyst: Andrew C. Johnson
-------------------------	-------------------------	--------------------------	--------------------------	--------------------------------

Remarks:

Caution: Poor cement quality can affect Pulsar outputs.

Preliminary Presentation

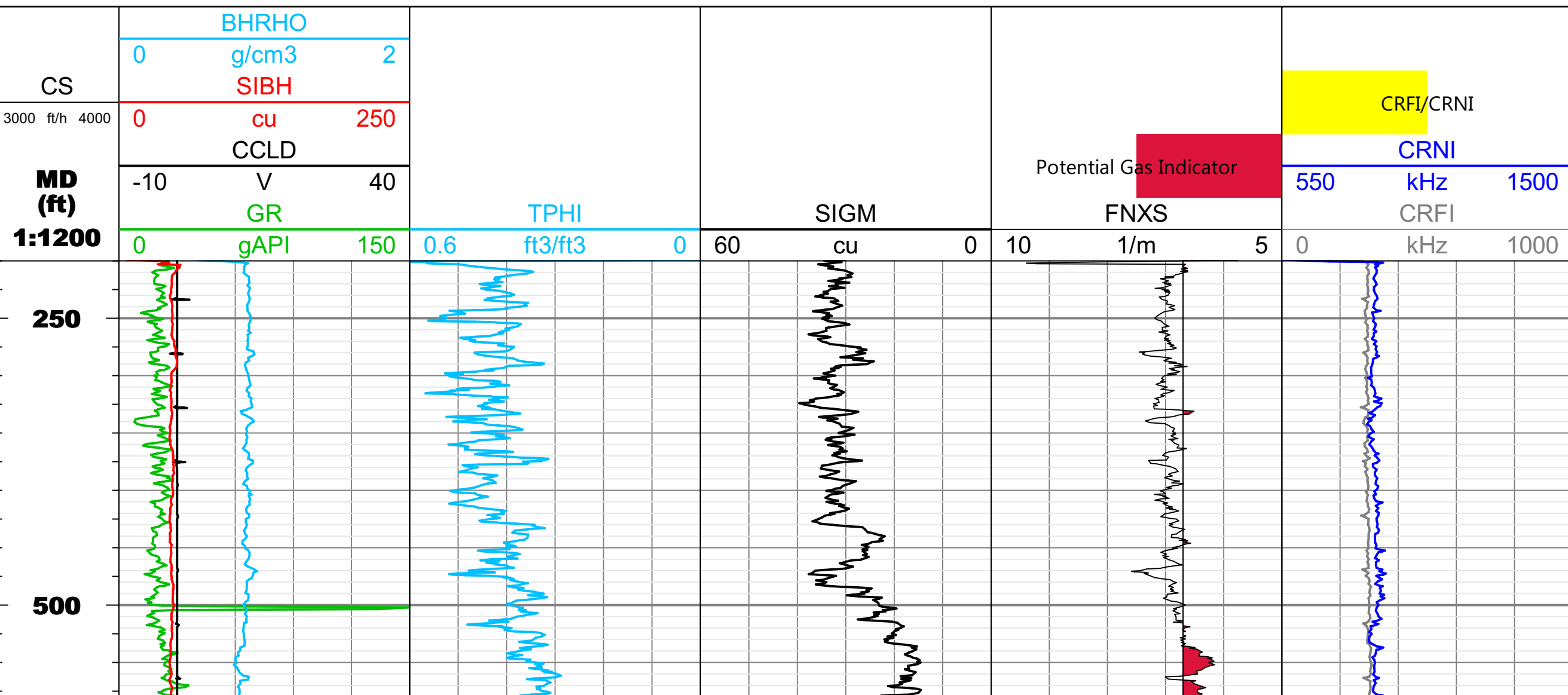

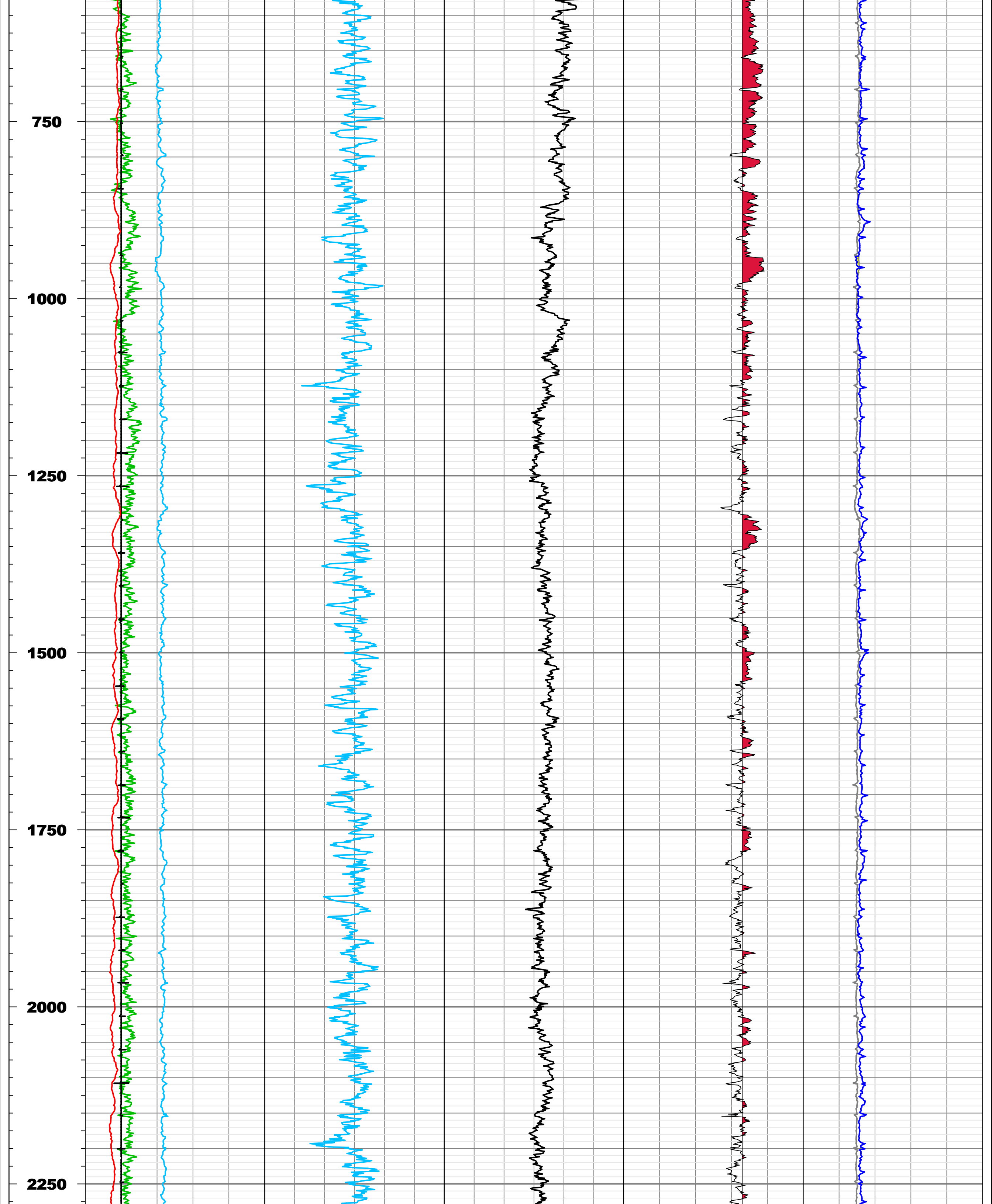

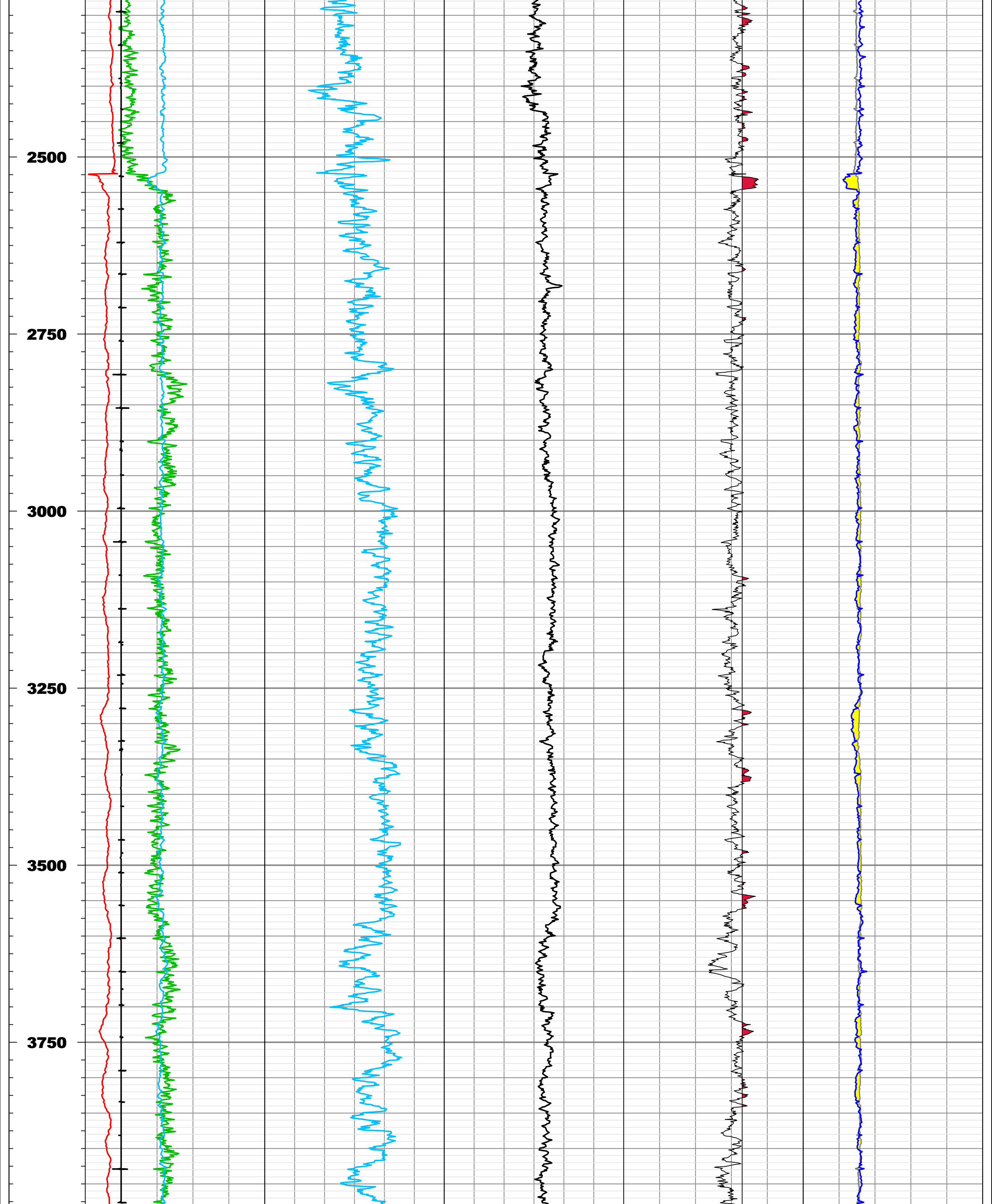

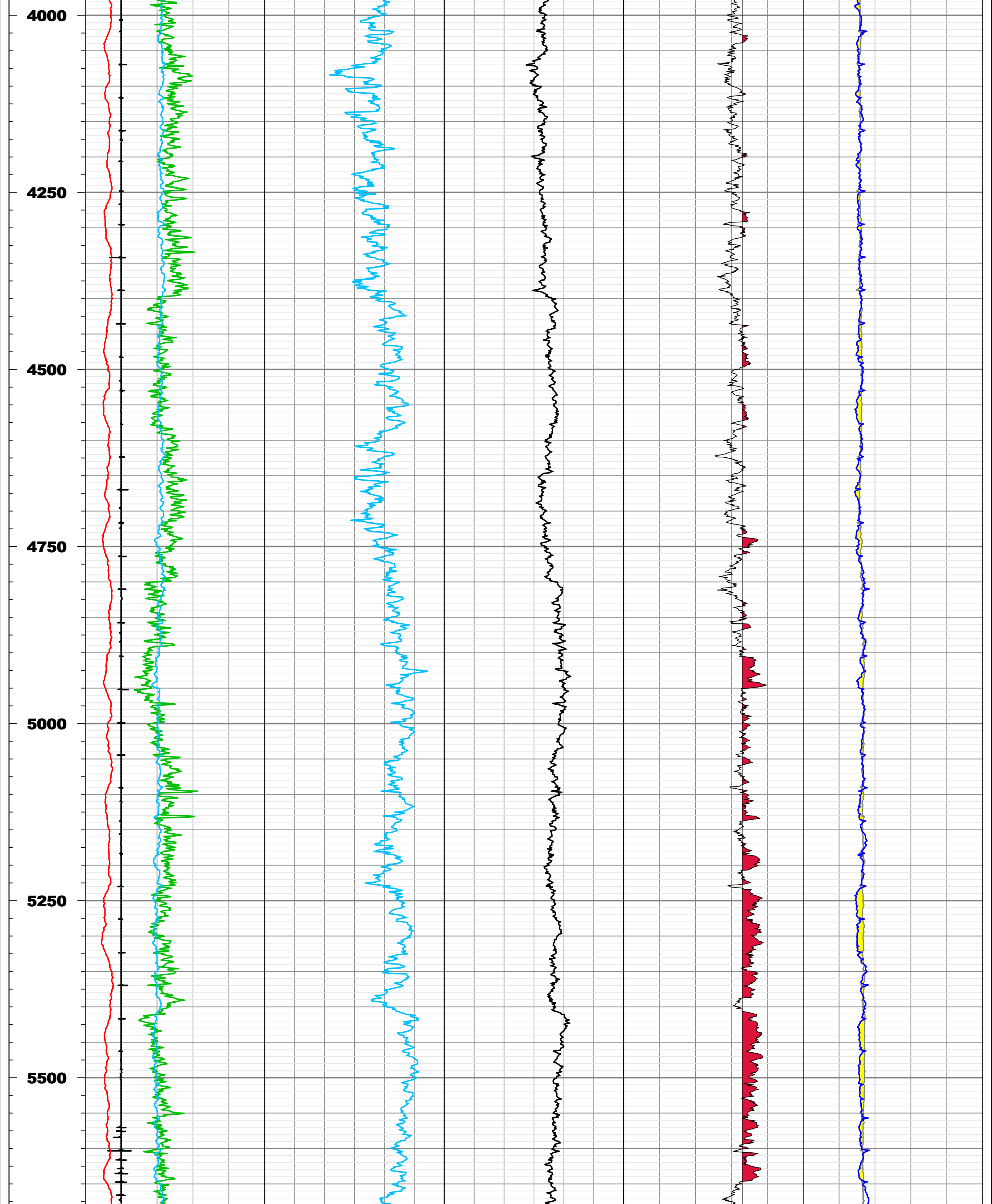

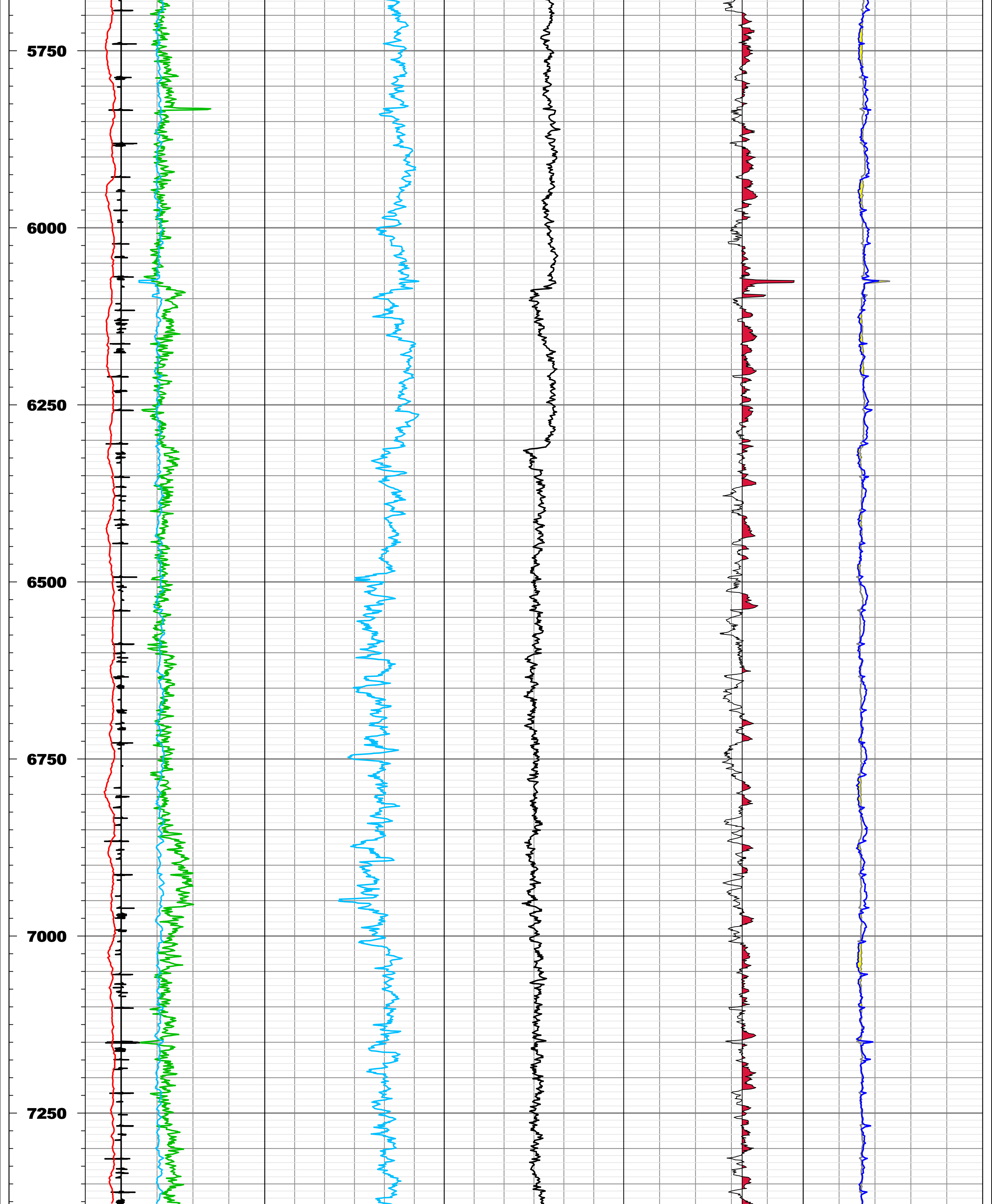

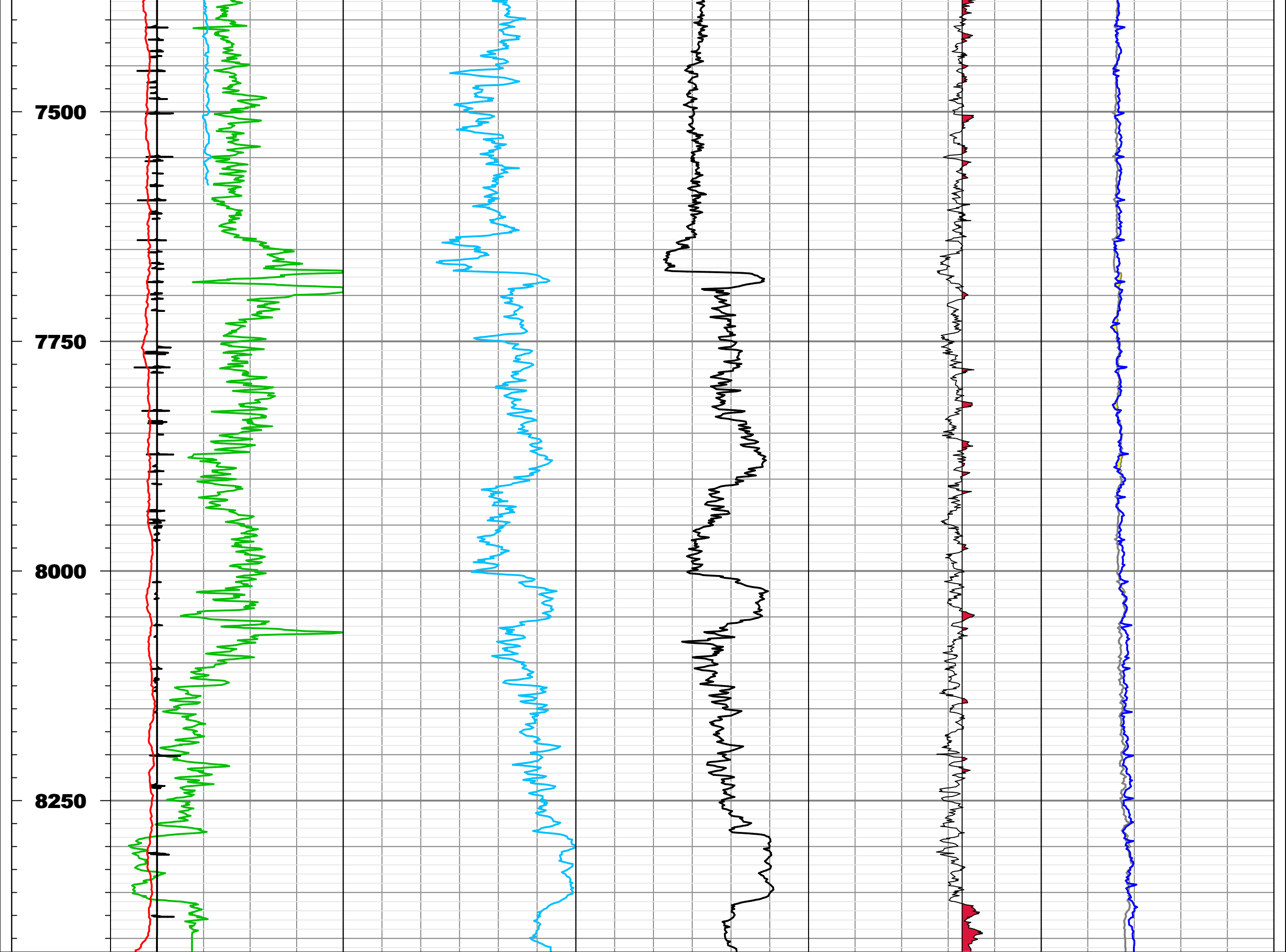

COMPANY: Crestone Peak Resources Operating LLC
WELL: Cosslett 1F-22H-B168
FIELD: Wattenberg
COUNTY: Weld
STATE: Colorado
COUNTRY: United States

Schlumberger

API No.: 05-123-47675

Date Processed: 3/13/2019