

REPORT NUMBER

**19-098-0281**

COMPLETED DATE

**Apr 10, 2019**

RECEIVED DATE

**Apr 8, 2019**

ACCOUNT

**31936**

13611 B Street • Omaha, Nebraska 68144-3693 • (402) 334-7770

www.midwestlabs.com

**PAGE 1/3**

TODAY'S DATE

**Apr 10, 2019**

**LT ENVIRONMENTAL  
BRIAN SULZBERGER  
4600 W 60TH AVE  
ARVADA CO 80003**

IDENTIFICATION

**PO 014216176****HALLMARK 1 32****SOIL ANALYSIS REPORT**

LAB NUMBER	SAMPLE IDENTIFICATION	ORGANIC MATTER L.O. I.	PHOSPHORUS			NEUTRAL AMMONIUM ACETATE(EXCHANGEABLE)								pH		CATION EXCHANGE CAPACITY C.E.C.	PERCENT BASE SATURATION (COMPUTED)								
			P <sub>1</sub> (WEAK 1:7 ppm	P <sub>2</sub> (STRONG 1:7 ppm	OLSEN BICARBONATE P ppm	K		Mg		Ca		Na		SOIL pH 1:1	BUFFER INDEX		% K	% Mg	% Ca	% H	% Na				
						RATE	RATE	RATE	RATE	RATE	RATE	RATE	RATE												
*344*		percent	RATE												meq/100g										
16818	COMPOSITE 1	0.4	VL	1	VL	3	VL	10	L	80	L	167	M	2843	VH	9		8.7		15.9	1.3	8.8	89.7	0.0	0.2
16819	COMPOSITE 2	0.5	VL	3	VL	103	VH	5	VL	95	L	168	M	2611	VH	9		8.8		14.7	1.7	9.5	88.5	0.0	0.3
16820	COMPOSITE 3	3.0	M	6	VL	35	M	9	L	142	L	181	M	4243	VH	9		8.2		23.1	1.6	6.5	91.7	0.0	0.2

LAB NUMBER	NITRATE-N (FIA)										SULFUR S ICAP		ZINC Zn DTPA		MANGANESE Mn DTPA		IRON Fe DTPA		COPPER Cu DTPA		BORON B SORB. DTPA		EXCESS LIME RATE	SOLUBLE SALTS 1:1 mmhos/ cm		RATE
	SURFACE			SUBSOIL 1			SUBSOIL 2			Total lbs/A																
	ppm	lbs/A	depth (in)	ppm	lbs/A	depth (in)	ppm	lbs/A	depth (in)																	
*344*	2	4	0-6							4	8	L	0.5	VL	4	VL	22	H	0.5	L	0.5	L	H	0.2	L	
16819	2	4	0-6							4	8	L	0.1	VL	2	VL	5	VL	0.2	VL	0.3	VL	M	0.1	L	
16820	4	7	0-6							7	7	L	0.3	VL	2	VL	8	L	0.4	L	1.1	M	H	0.3	L	

REV.10/17

*The above analytical results apply only to the sample(s) submitted. Samples are retained a maximum of 30 days.*

*Our reports and letters are for the exclusive and confidential use of our clients and may not be reproduced in whole or in part, nor may any reference be made to the work, the results, or the company in any advertising, news release, or other public announcements without obtaining our prior written authorization.*

REPORT NUMBER

**19-098-0281**

COMPLETED DATE

**Apr 10, 2019**

RECEIVED DATE

**Apr 8, 2019**

ACCOUNT

**31936**

13611 B Street • Omaha, Nebraska 68144-3693 • (402) 334-7770

www.midwestlabs.com

IDENTIFICATION

**PO 014216176****HALLMARK 1 32****PAGE 2/3**

TODAY'S DATE

**Apr 10, 2019**

**LT ENVIRONMENTAL  
BRIAN SULZBERGER  
4600 W 60TH AVE  
ARVADA CO 80003**

**SODIUM ADSORPTION RATIO REPORT**

Method Lab Number Units	Sample Id	CALCULATED Sodium Adsorption Ratio	SATURATED PASTE EXTRACTION		
			Sodium (Water Soluble) mg/L	Magnesium (Water Soluble) mg/L	Calcium (Water Soluble) mg/L
34416818	COMPOSITE 1	0.3	6	3	24
34416819	COMPOSITE 2	0.4	7	4	19
34416820	COMPOSITE 3	0.2	5	4	48

*The above analytical results apply only to the sample(s) submitted. Samples are retained a maximum of 30 days.*

*Our reports and letters are for the exclusive and confidential use of our clients and may not be reproduced in whole or in part, nor may any reference be made to the work, the results, or the company in any advertising, news release, or other public announcements without obtaining our prior written authorization.*



Account Number/ Company Name: 31936 / LT Environmental Chain of Custody Record: Yes ☒ No ☐

Purchase Order: 014216176 Samples for Regulatory Use: Yes ☐ No ☐

REPORT & BILL TO		IDENTIFICATION		COPY TO	
Name:	Deidre Duffy	Client Name:	LT Environmental	Name:	
Address:	848 E. 2nd Ave	Sample ID:	Hallmark 1 32	Address:	
City, State:	Durango, CO. ZIP: 81301	Sample Date:	4/4/2019		ZIP:
Phone:	970-385-1996 FAX:	Sample Time:	11:00	Phone:	
Email:	dduffy@itenk.com				

[illegible]



SAMPLE ID  
BTEX: TOTAL BTEX  
TPH: TOTAL PETROLEUM HYDROCARBONS  
ALL RESULTS IN MILLIGRAMS PER KILOGRAM (mg/kg)  
<: INDICATES RESULT IS LESS THAN THE  
LABORATORY REPORTING LIMIT

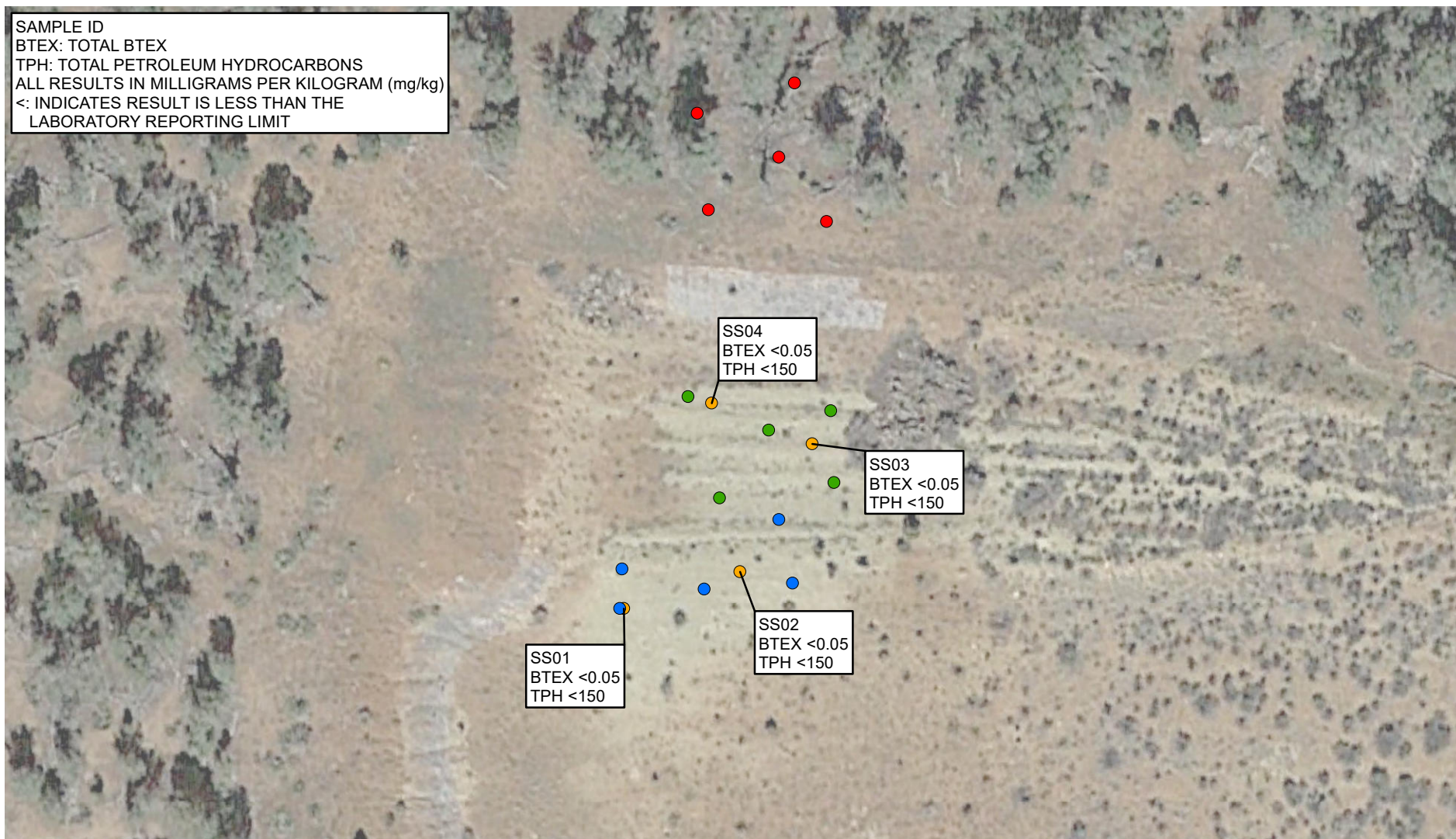
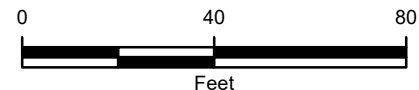

IMAGE COURTESY OF GOOGLE EARTH 2015

## LEGEND

- SOIL SAMPLE
- AGRONOMIC COMPOSITE 1
- AGRONOMIC COMPOSITE 2
- AGRONOMIC COMPOSITE 3



SOIL SAMPLES COLLECTED APRIL 4, 2019  
HALLMARK 1-32  
NWSW SEC 32-T34N-R12W  
LA PLATA COUNTY, COLORADO

ANADARKO PETROLEUM CORPORATION



**TABLE 1  
SOIL ANALYTICAL RESULTS**

**KMG - HALLMARK 1 32  
ANADARKO  
LA PLATA COUNTY, COLORADO**

Sample ID	Sample Date	Benzene (mg/kg)	Toluene (mg/kg)	Ethyl-benzene (mg/kg)	Total Xylenes (mg/kg)	GRO (mg/kg)	DRO (mg/kg)	RRO (mg/kg)	TPH (mg/kg)
SS01	4/4/2019	<0.050	<0.050	<0.050	<0.050	<25.0	<25.0	<100	<150
SS02	4/4/2019	<0.050	<0.050	<0.050	<0.050	<25.0	<25.0	<100	<150
SS03	4/4/2019	<0.050	<0.050	<0.050	<0.050	<25.0	<25.0	<100	<150
SS04	4/4/2019	<0.050	<0.050	<0.050	<0.050	<25.0	<25.0	<100	<150
<b>COGCC Standards</b>		<b>0.17</b>	<b>85</b>	<b>100</b>	<b>175</b>	<b>NE</b>	<b>NE</b>	<b>NE</b>	<b>500</b>

**NOTES:**

BTEX - Benzene, Toluene, Ethylbenzene, Total Xylenes

COGCC - Colorado Oil and Gas Conservation Committee

DRO - diesel range organics

GRO - gasoline range organics

mg/kg - milligrams per kilogram

NE - Not Established

TPH- total petroleum hydrocarbons

RRO - Residual range organics

**Bold** - indicates value exceeds stated NMOCD standard

< -indicates value is less than stated laboratory reporting limit

