

	Wellsite	Wellsite		Wellsite	Wellsite		Wellsite	Wellsite
Eugene Igwe	2017-07-30	2017-08-01	Garrett Gerdson	2017-07-30	2017-08-02			

Mud Properties Record

Date / Time	Run No.	Measured Depth (ft)	Mud Type	Density (ppg)	Viscosity (cP)	pH	Fluid Loss (cm3)	Oil / Water	Source	Total Chlorides (ppm)	K+ (%)
2017-07-30 18:00	2	1731.00	Diesel-Oil Based Mud	9.8	94	N/A	7.5	62.5/37.5	Active Pit	43000	0.00
2017-07-31 05:45	2	4024.00	Diesel-Oil Based Mud	9.8	52	N/A	8.4	65.5/34.5	Active Pit	42000	0.00
2017-08-01 09:00	2	10349.00	Diesel-Oil Based Mud	10.0	60	N/A	7.6	64/36	Active Pit	44000	0.00
2017-08-01 17:30	2	12368.88	Diesel-Oil Based Mud	9.9	52	N/A	7.4	64.5/35.5	Active Pit	42000	0.00

Equipment and Service Data

Run No.	Tool	Serial Number	Measurement	Sensor Offset (ft)	Bit Offset (ft)	Max O.D. (in)	Min I.D. (in)
2	ATC_SU	14262244	Near Bit Inclination	5.93	6.71	7.000	4.330
2	ATC_SU	14262244	Near Bit VSS	5.93	6.71	7.000	4.330
2	ATC_MWD	12603327	Gamma (single)	2.76	12.88	7.000	3.250
2	ATC_MWD	12603327	Directional (mag)	12.26	22.38	7.000	3.250

Service and Tool Mnemonics

Mnemonic	Name	Description
ATC_SU	ATC_SU	Auto Trak Curve Steering Unit
ATC_MWD	ATC_MWD	Auto Trak Curve MWD
ATC_LCPM	ATC_LCPM	Auto Trak Curve LCPM

Comments

1	Depth measurements were obtained from a depth control system not supplied or operated by Baker Hughes. Due to lack of control by Baker Hughes logging engineers, depth calibrations and measurements could not be independently verified.
2	Baker Hughes LWD Run 2 utilized 6 3/4 inch Navigamma services (Gamma Ray and Directional) behind an 8 1/2 inch bit and rotary steerable assembly from 1731 to 14799 feet MD (1729 to 7710 feet TVD).

Remarks

Number	Measured Depth (ft)	Hole Section (in)	Run No.	Remark
1	1730.00	8.500	2	Baker Hughes LWD began logging services at 1731 feet MD (1729 feet TVD) per client request.
2	14790.00	8.500	2	The interval from 14786 to 14799 feet MD (1729 feet TVD) was not logged due to sensor to bit offset at well TD.

Curve Mnemonics

Presented Curves	Description	Units
ROPA	Depth Averaged ROP 3 ft Average	ft/h
TVD	True Vertical Depth	ft
WOBA	Weight On Bit, Average 1 ft Average	klb
GRAM	OnTrak - Gamma Ray - Apparent - Memory 0.5 ft Average	API
GRIM	OnTrak - Gamma Ray - Data Point Indicator - Memory	unitless
GRTM	OnTrak - Gamma Ray - Time Since Drilled - Memory	min
GRADM	OnTrak - Gamma Ray - Apparent - Down Quadrant - Memory 0.5 ft Average	API
GRAUM	OnTrak - Gamma Ray - Apparent - Up Quadrant - Memory 0.5 ft Average	API
TOPM	OnTrak - Gamma Ray - Apparent - True - Memory 0.5 ft Average	API

BAKER
HUGHES

a GE company



Company

Well

Interval

Created

Verdad Oil & Gas Corporation

Homestead 20

Date From: 2017-05-23 09:18:29

Date To: 2017-08-02 04:23:14

2017-08-02 18:52:56

Top: 1700.00

Bottom: 14799.00

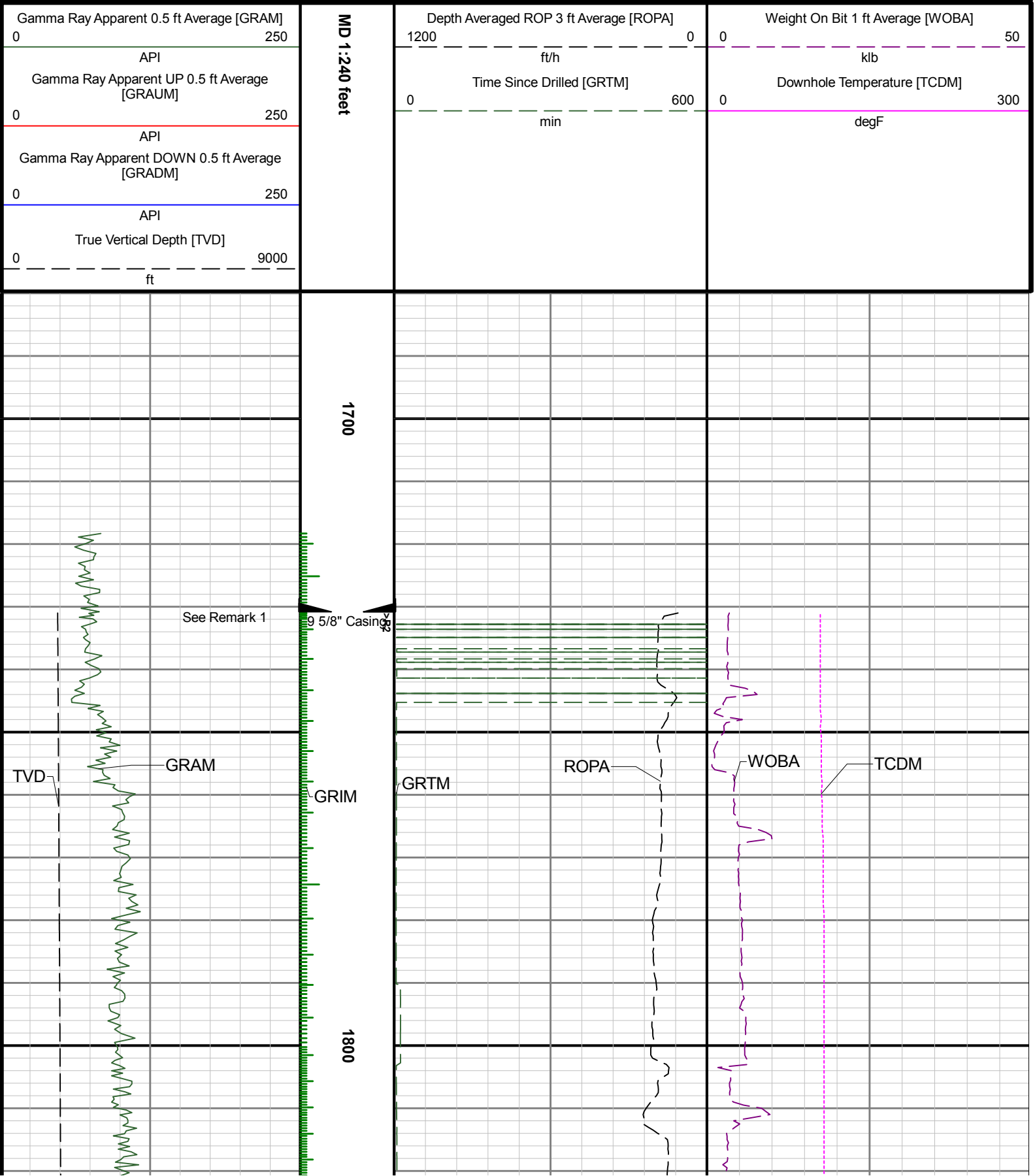

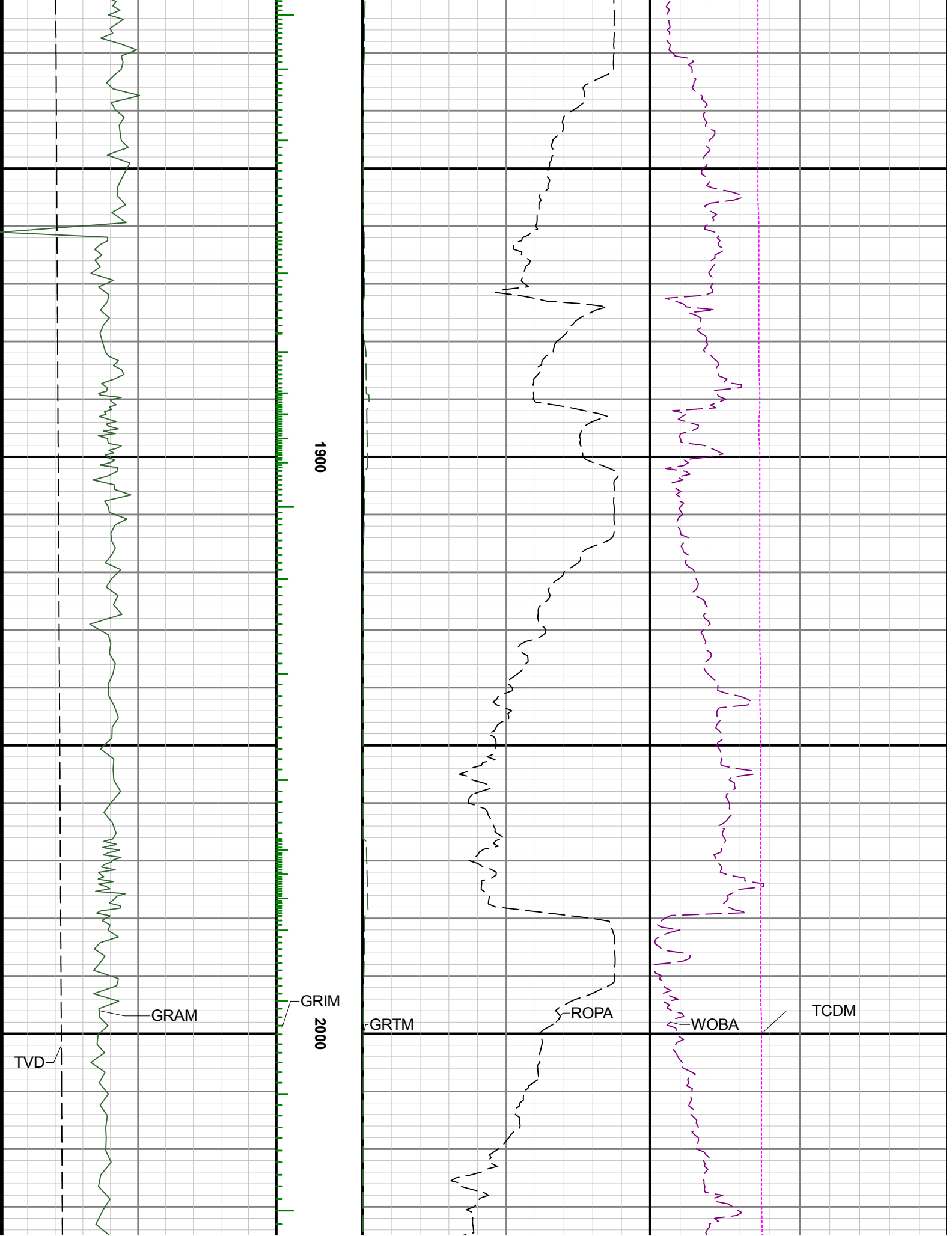

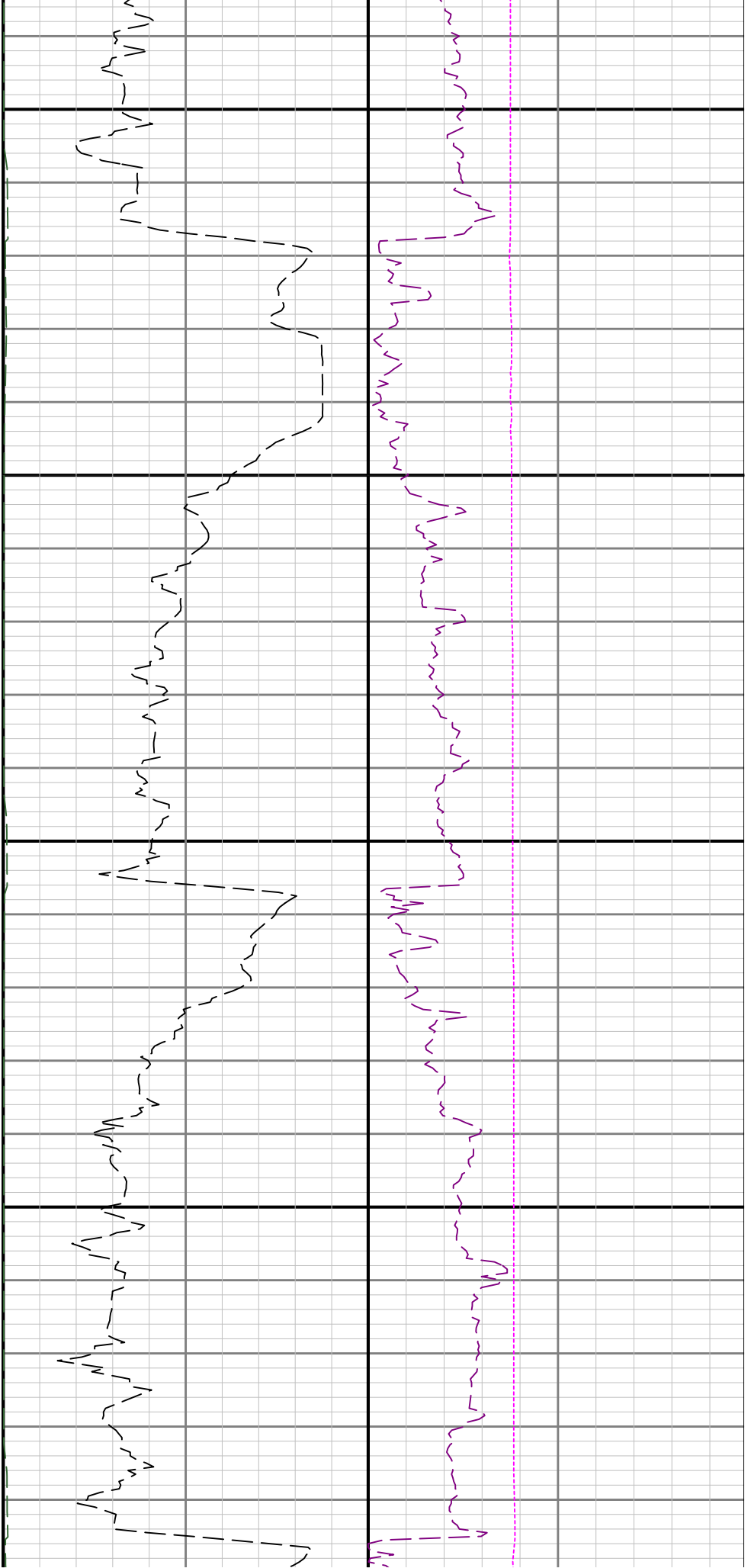

2100

2200

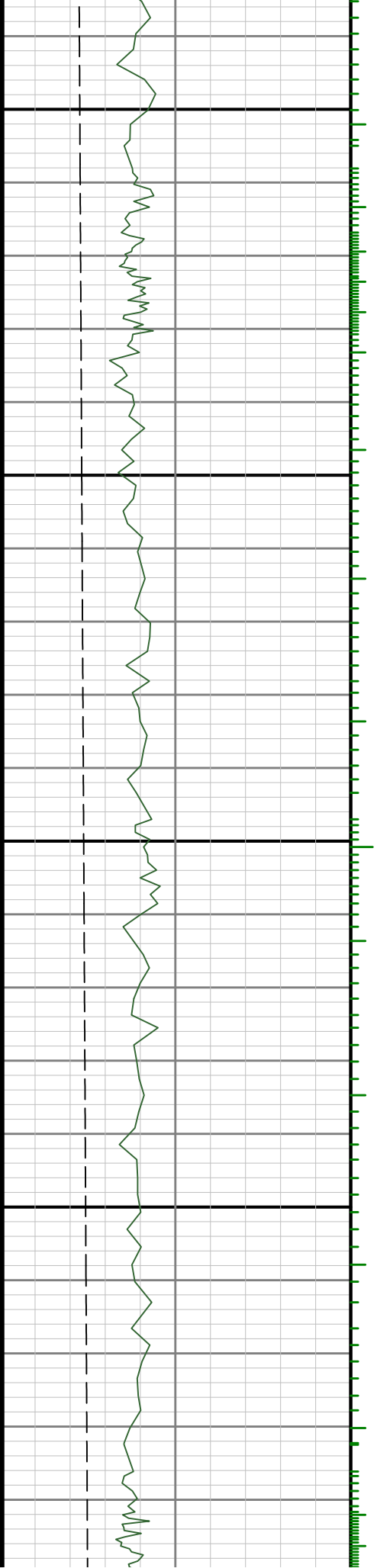

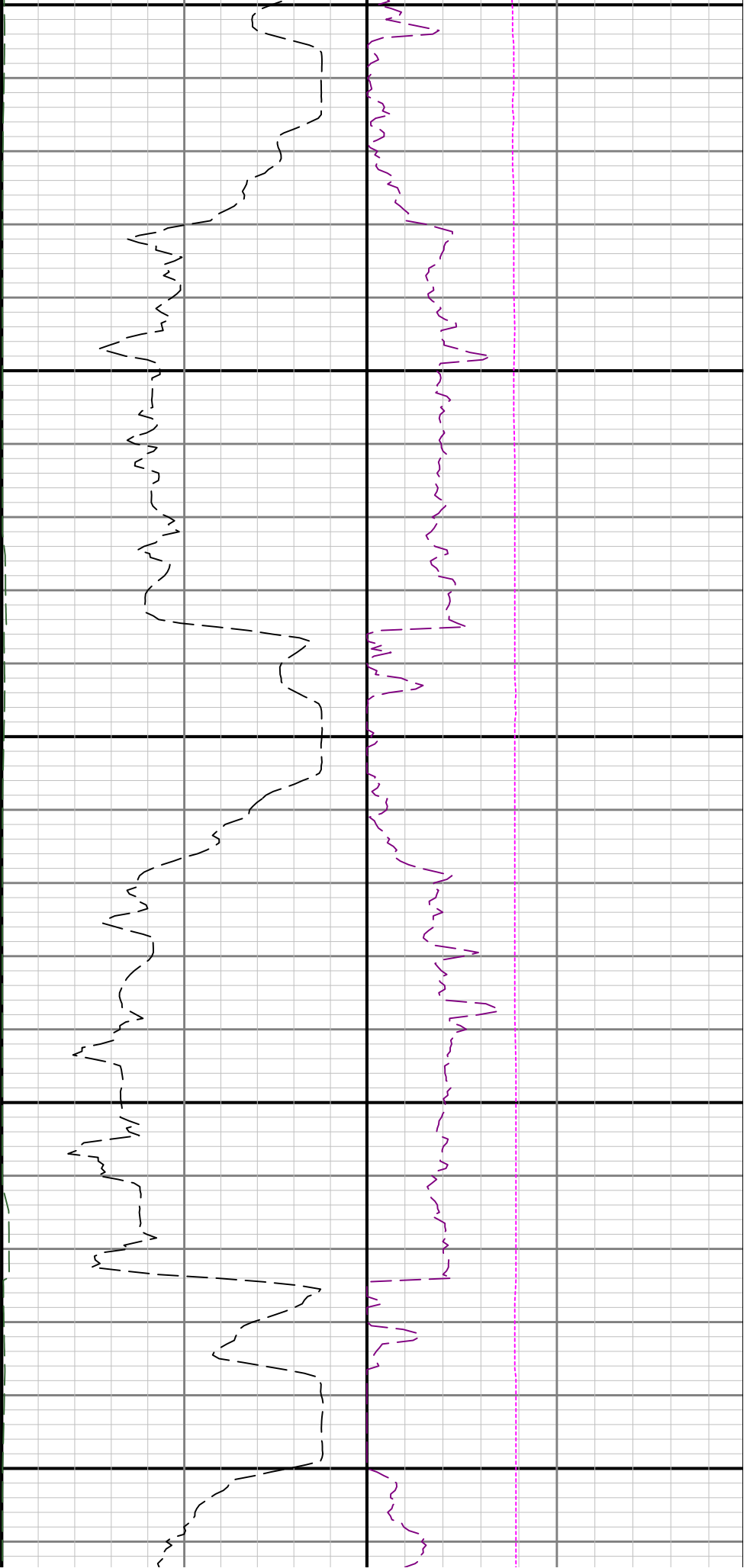

2300

2400

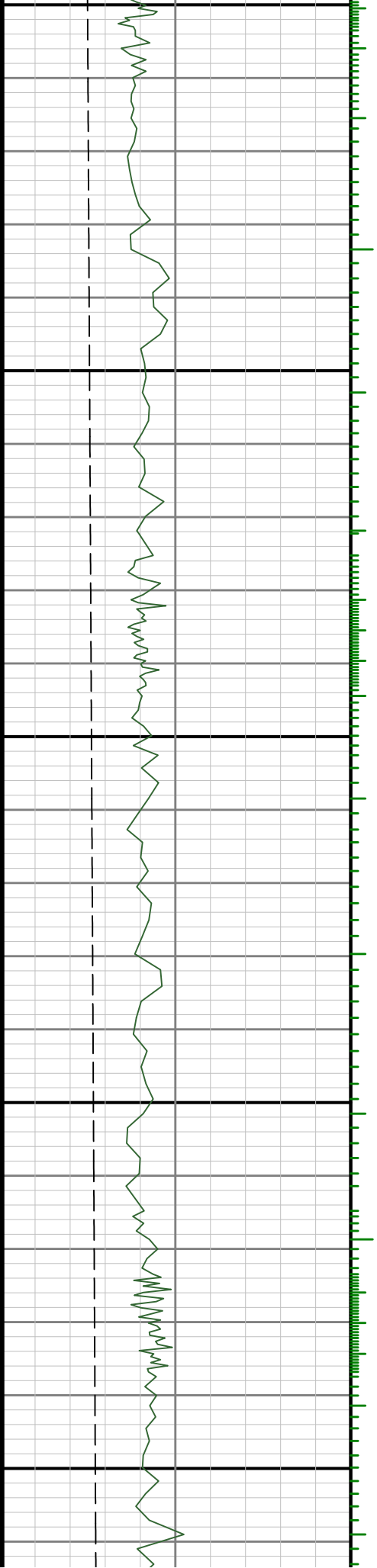

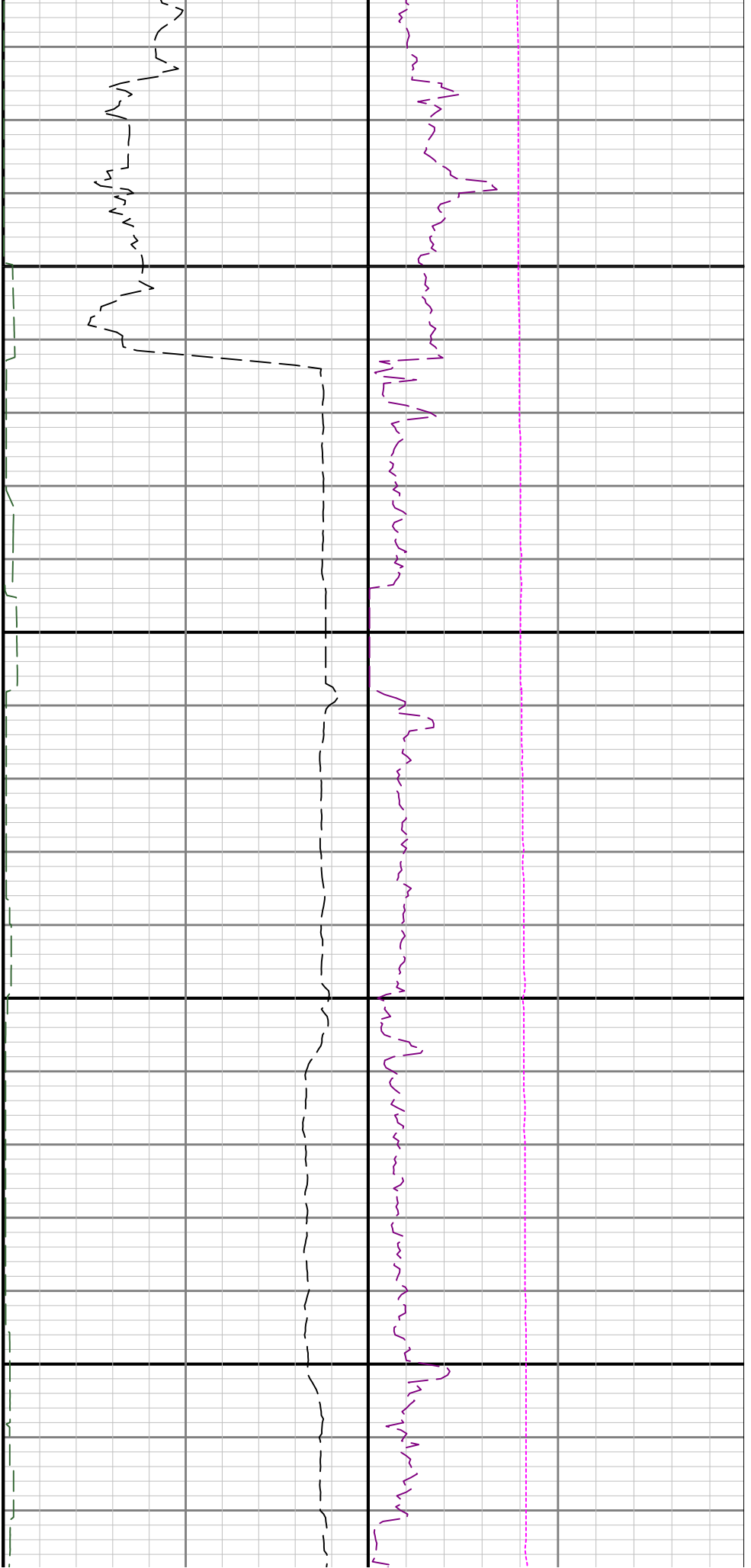

2500

2600

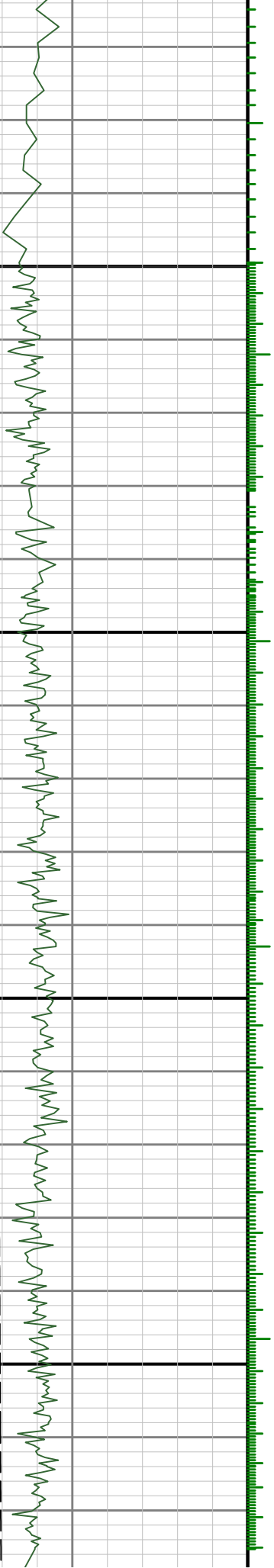

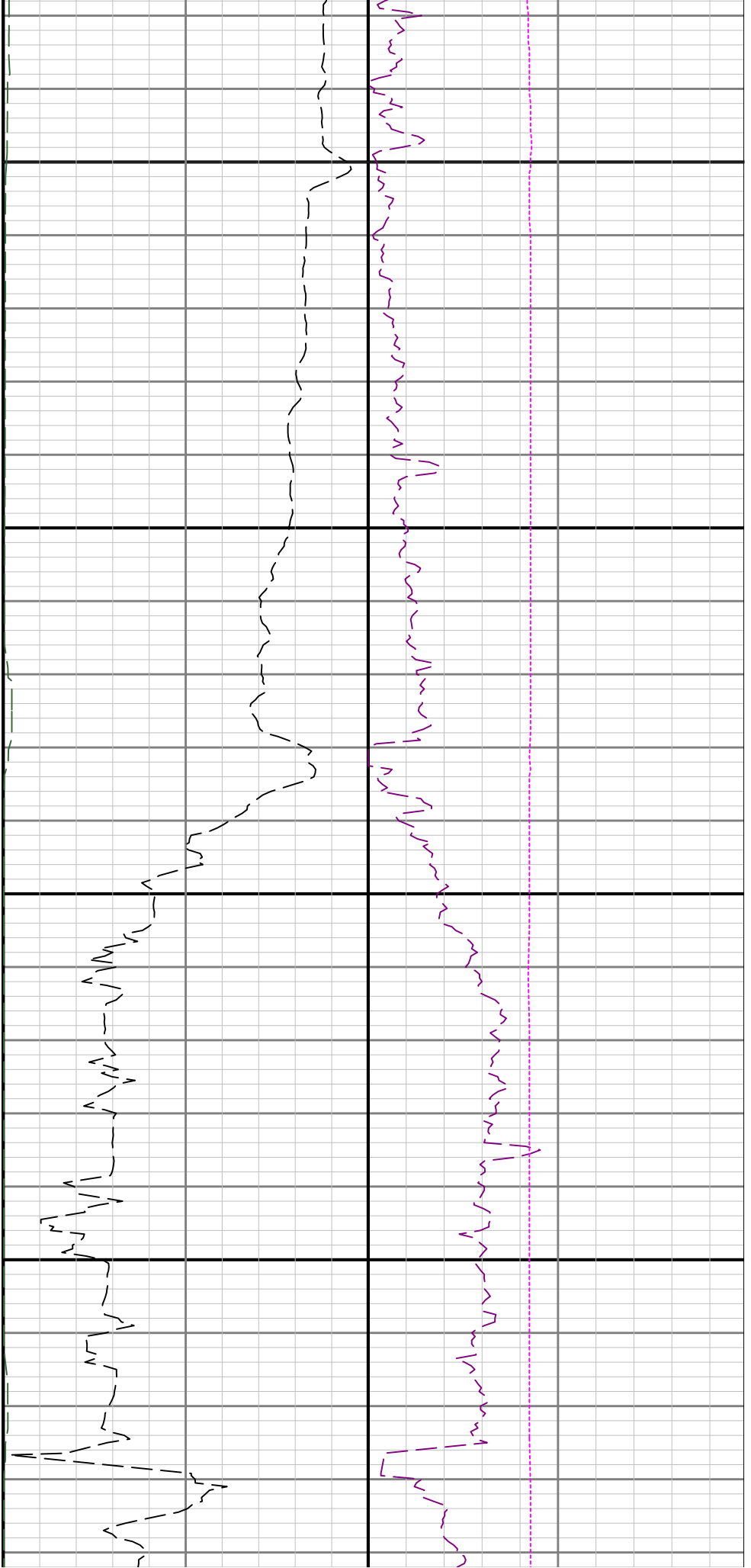

2700

2800

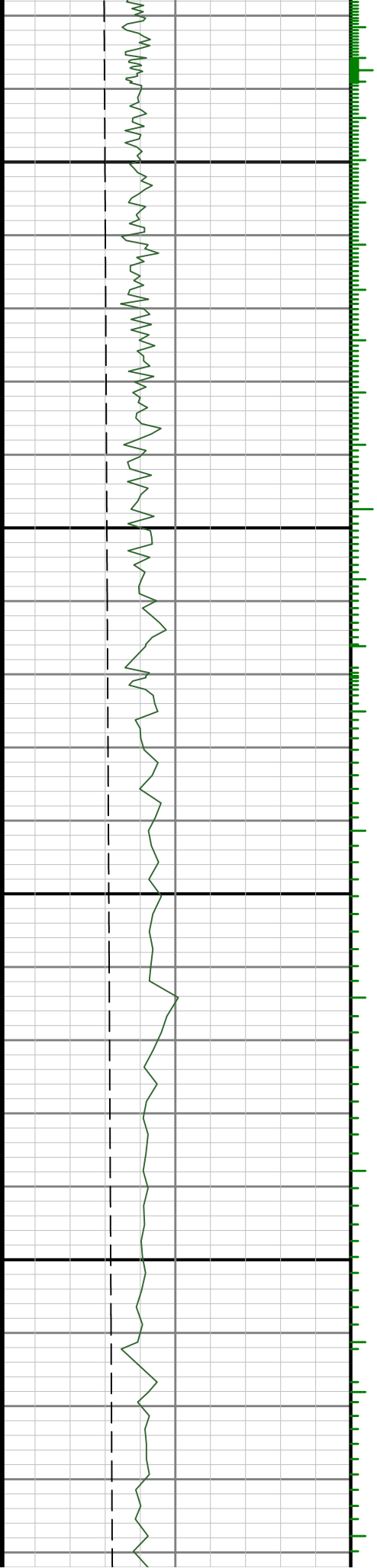

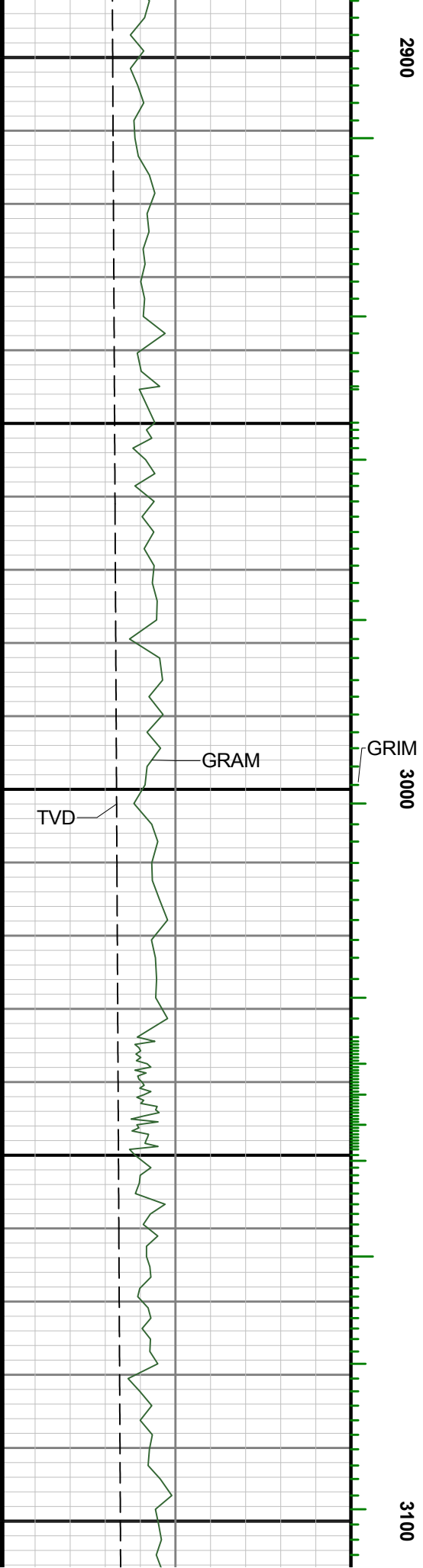
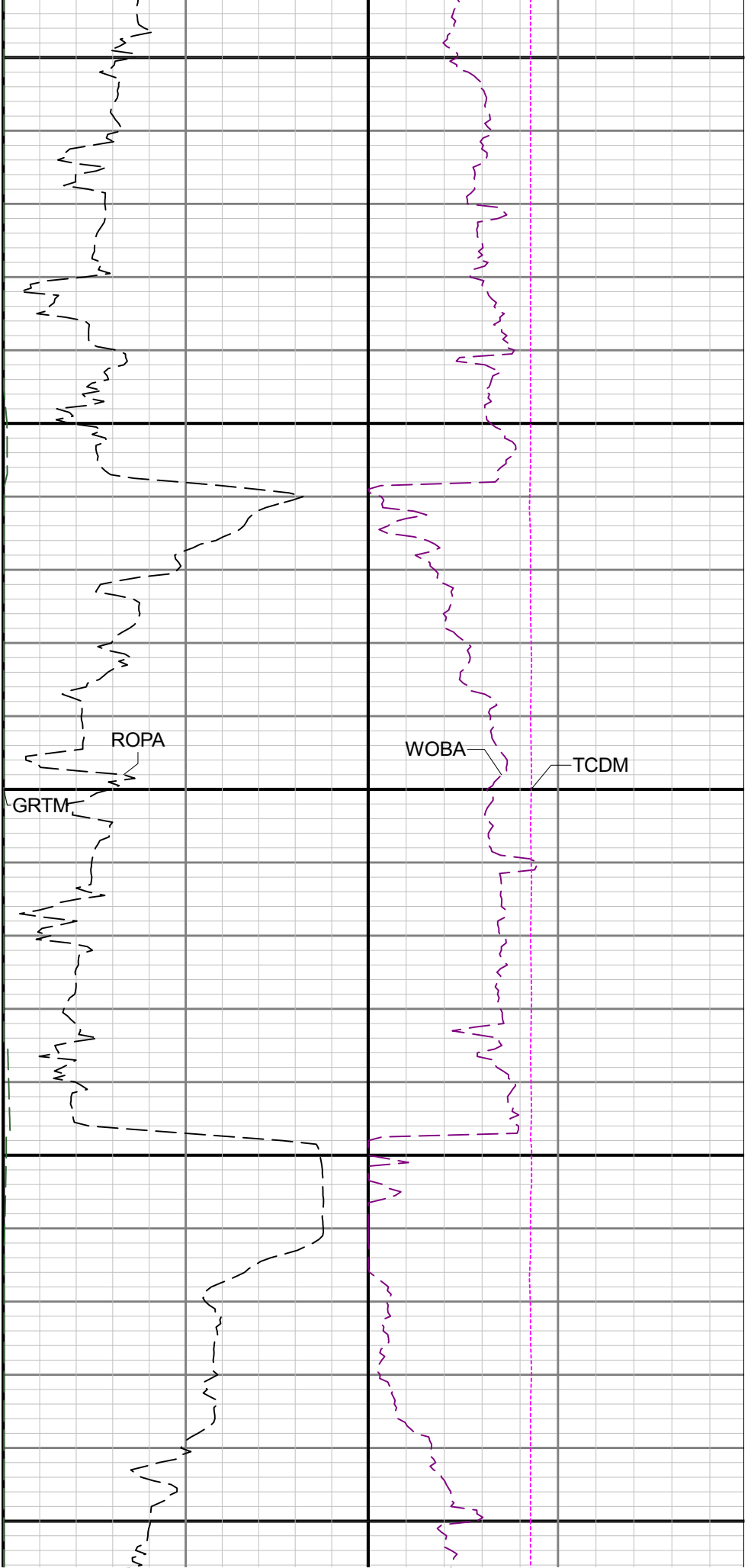

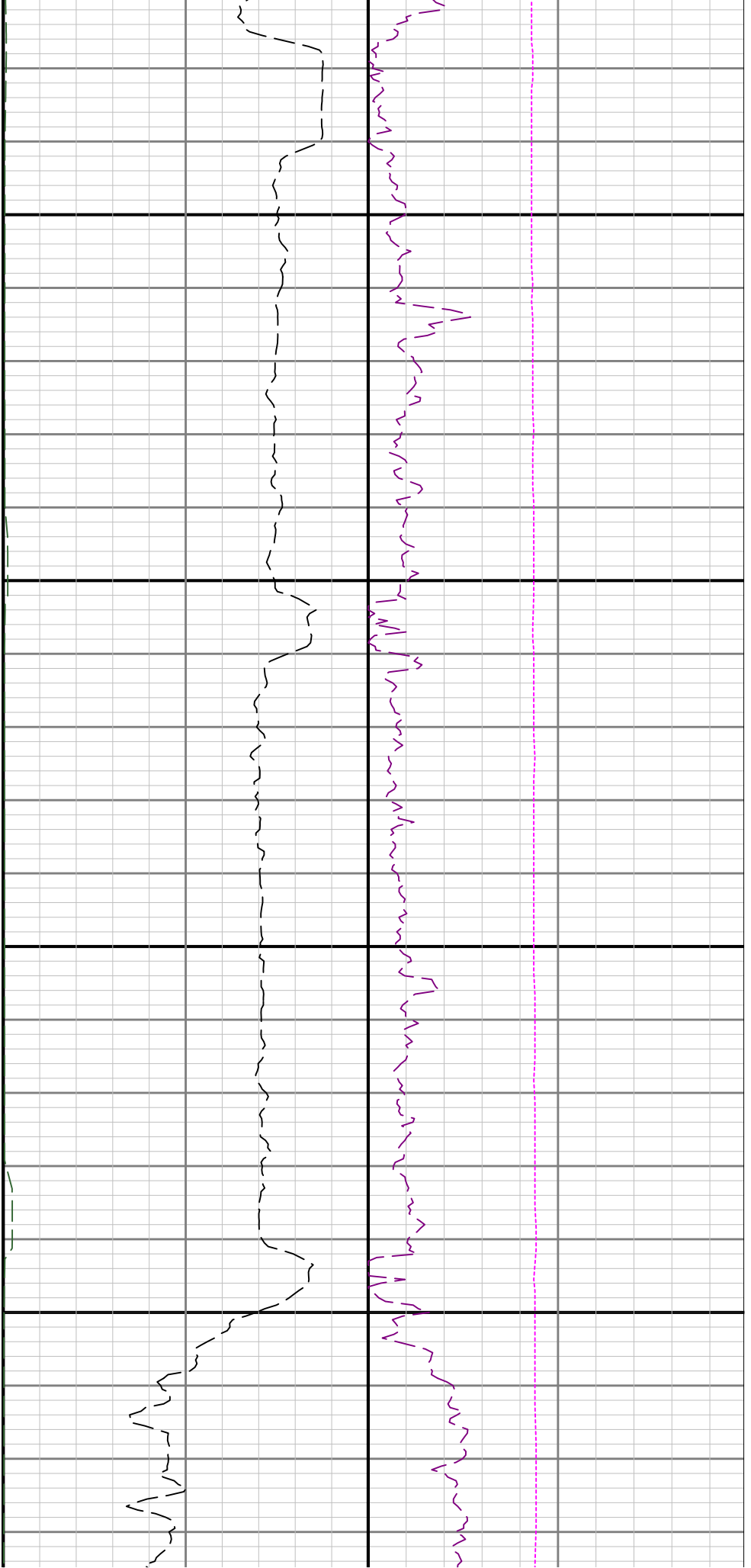

3400

3500

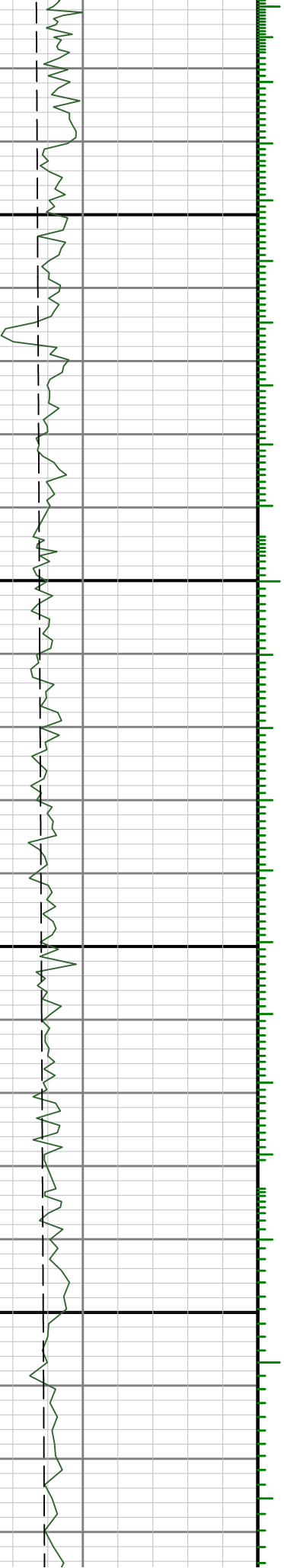



3600

3700

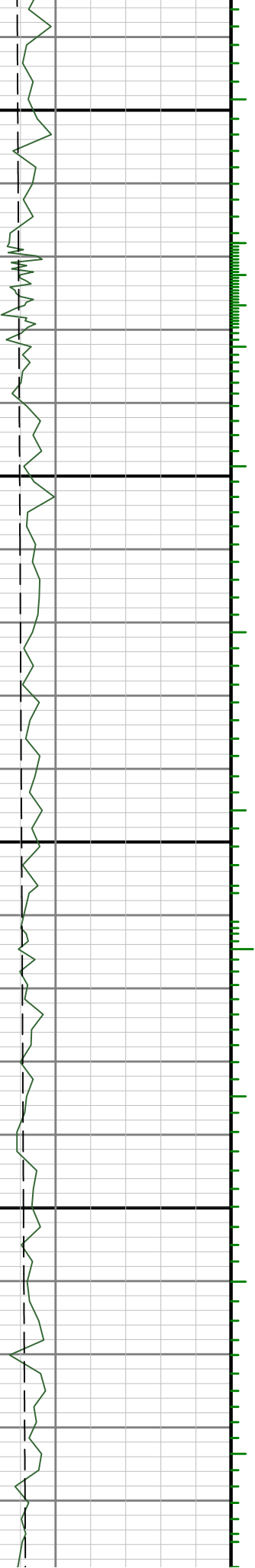

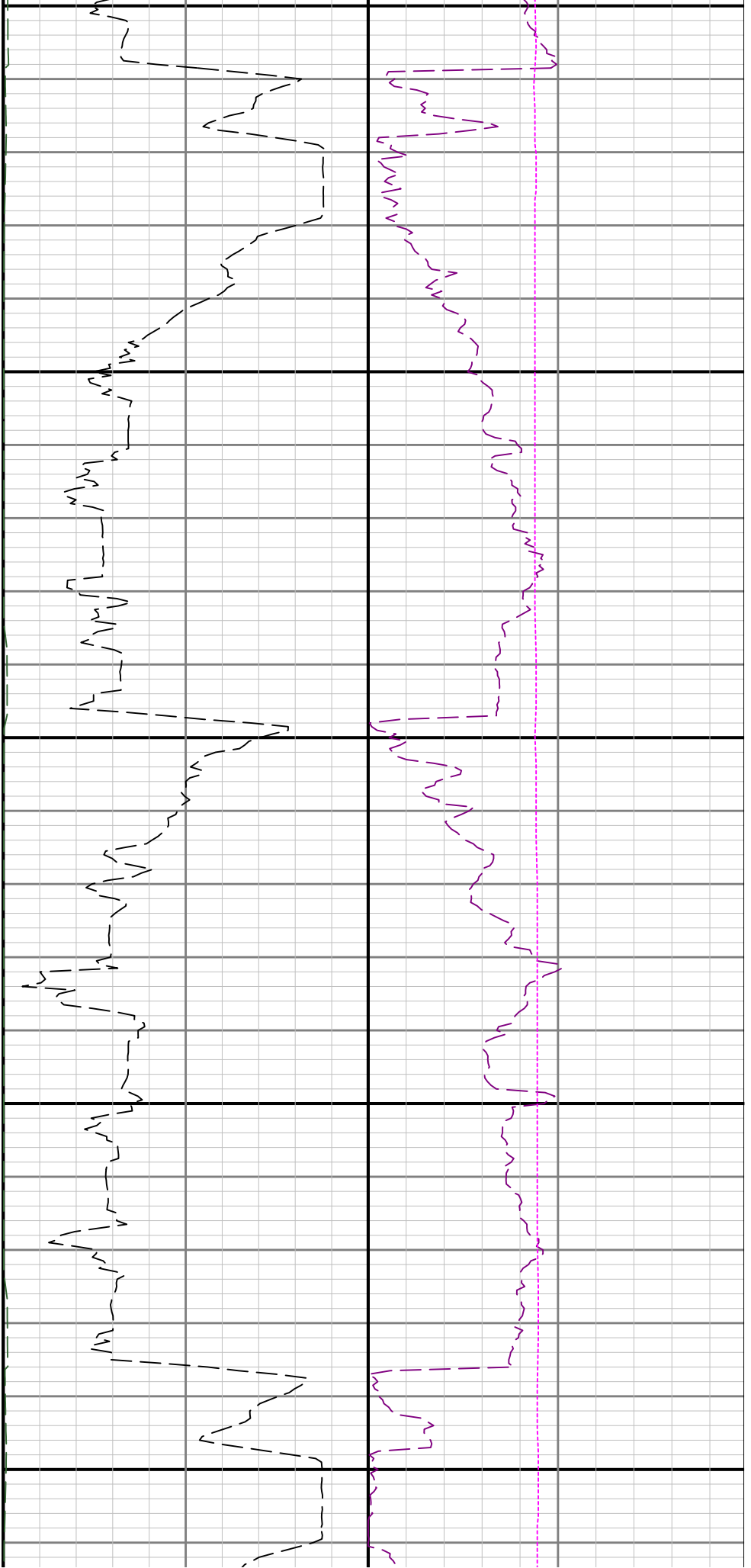

3800

3900

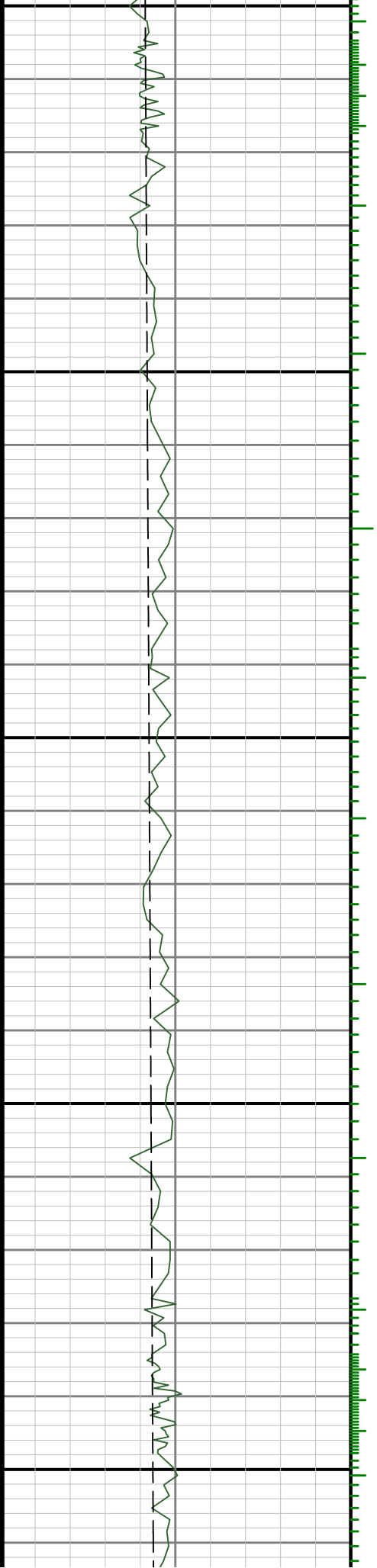

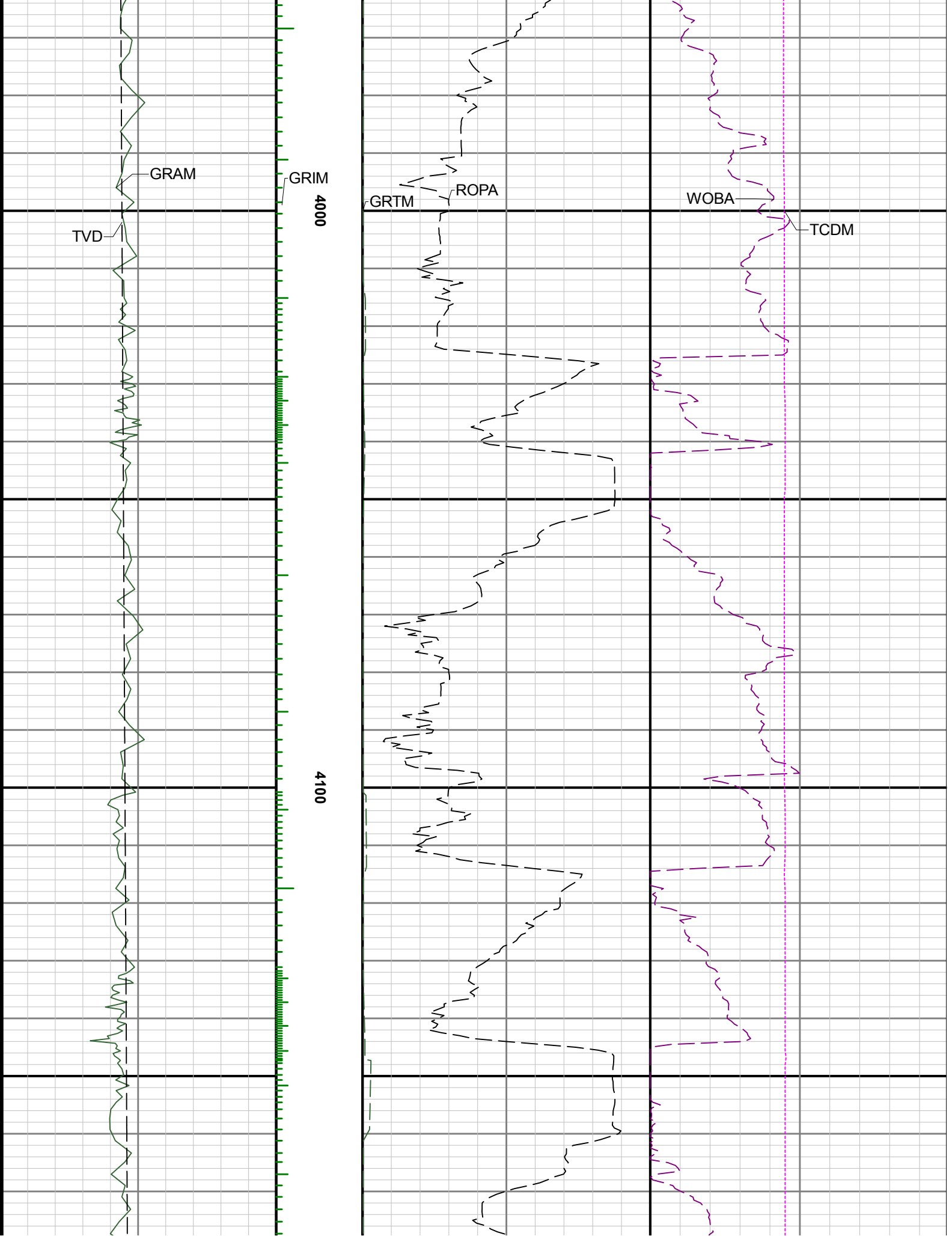

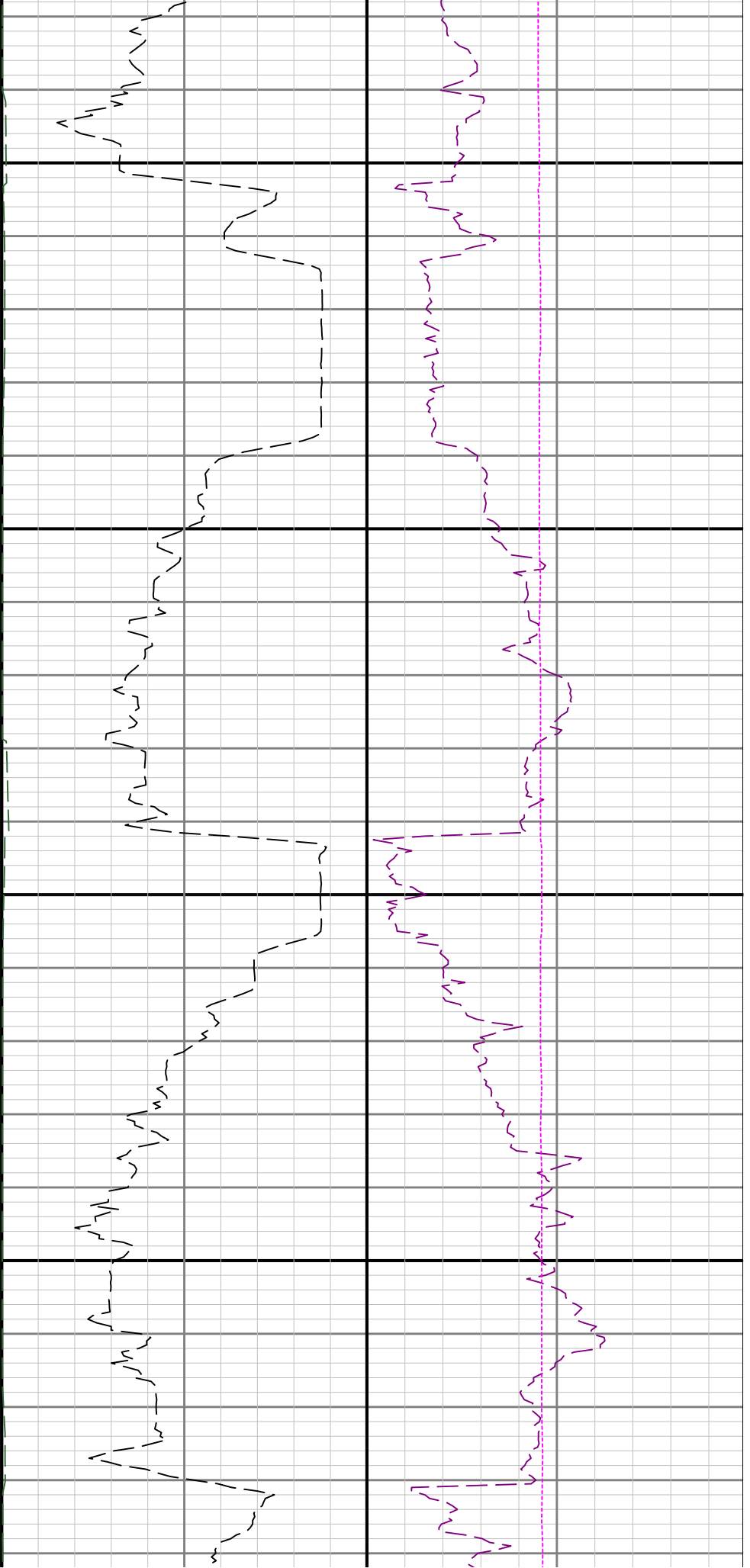

4200

4300

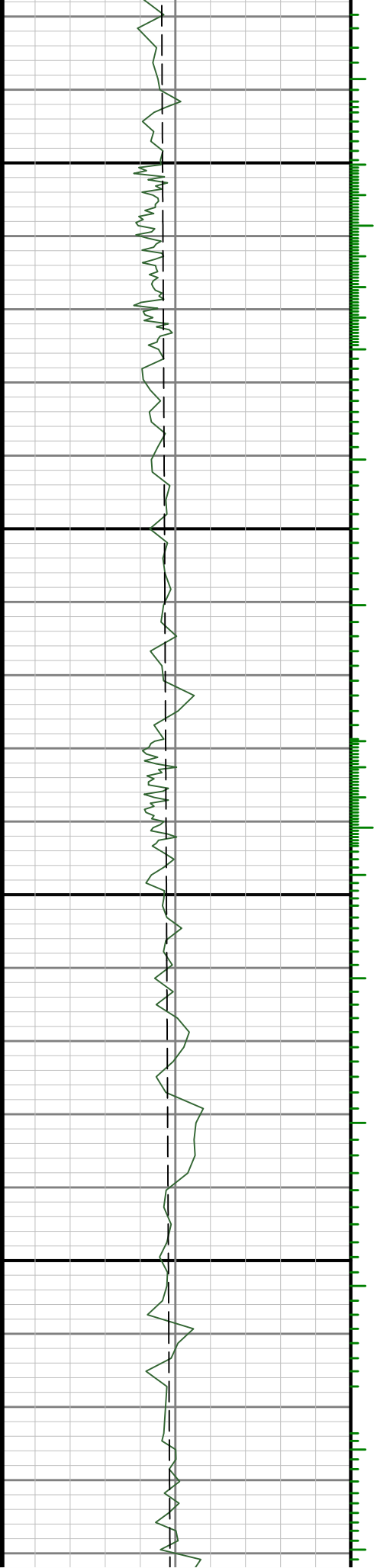

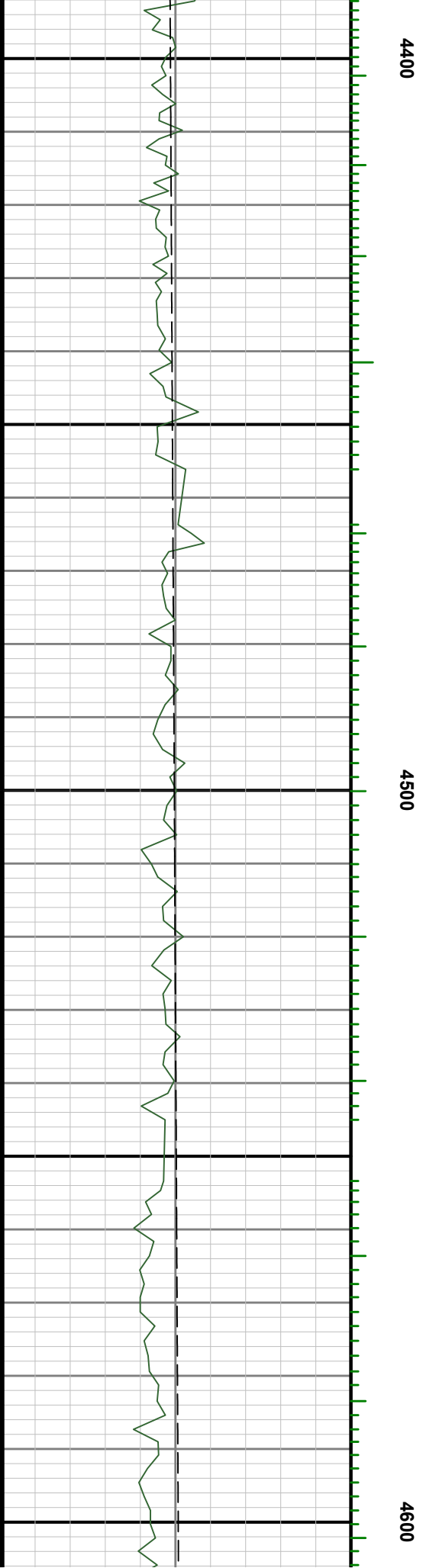
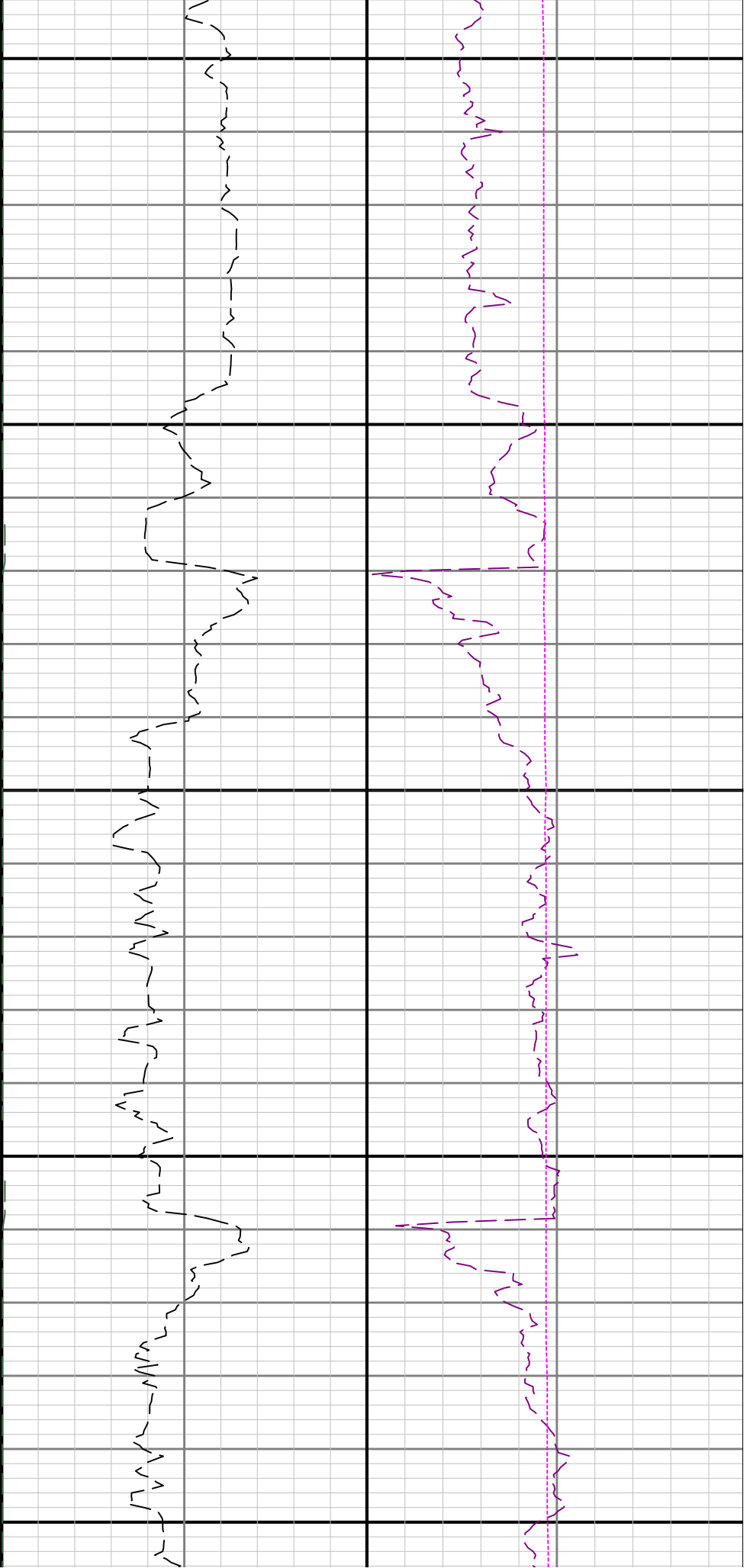

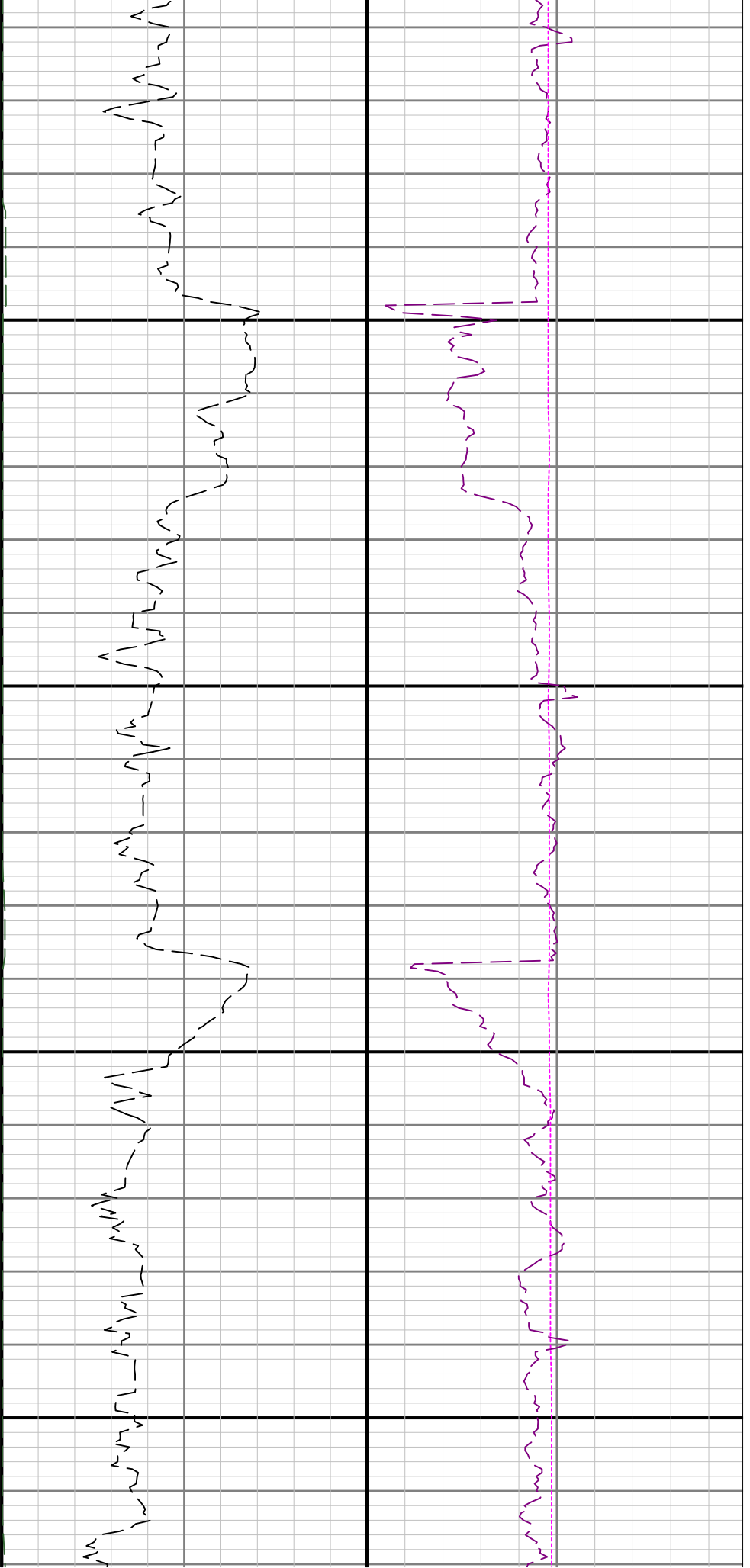

4700

4800

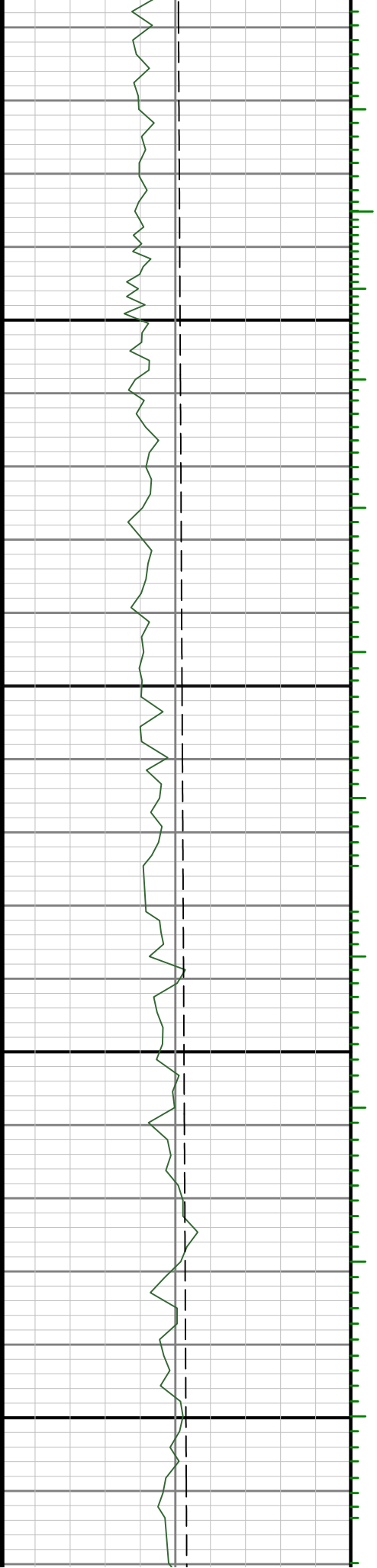

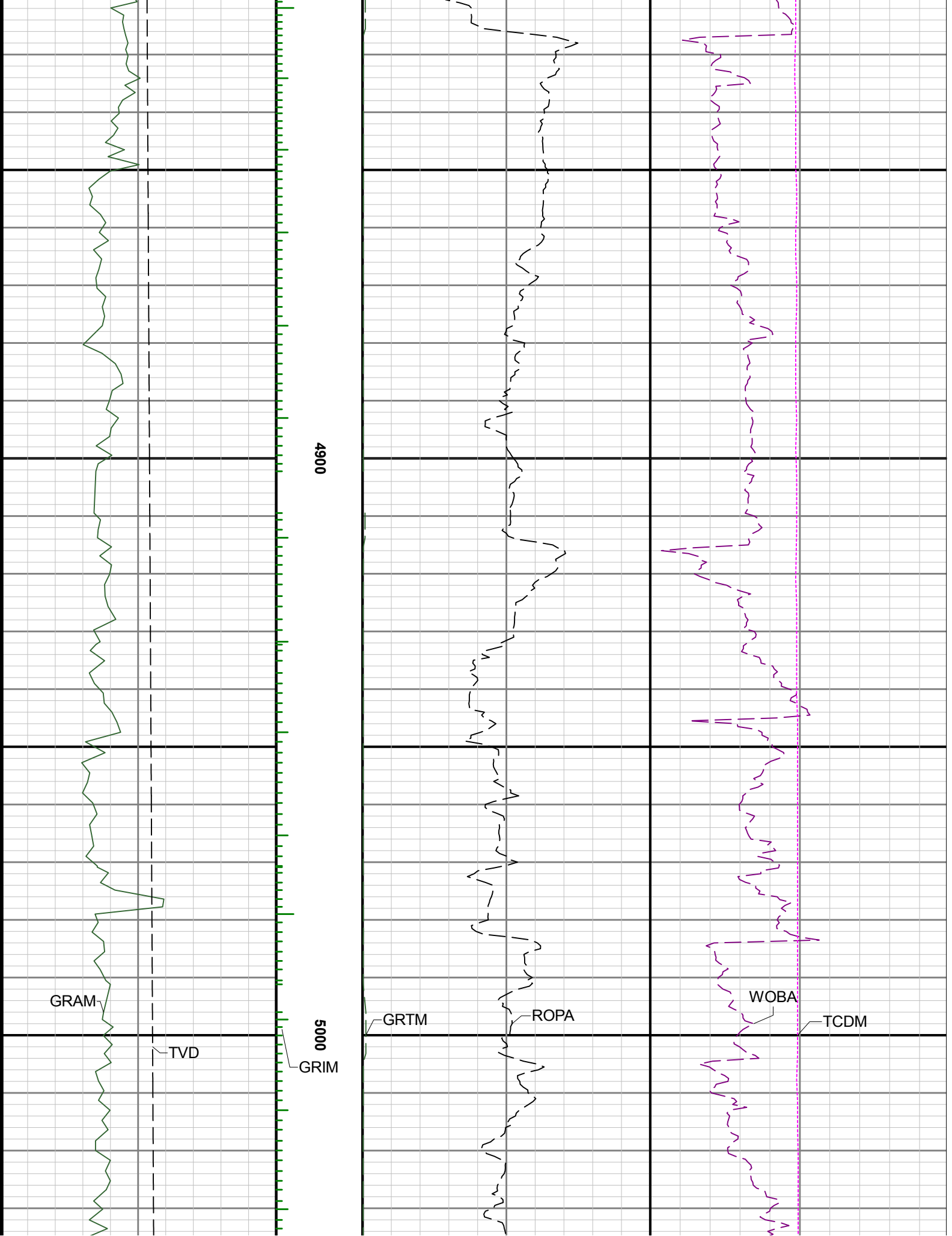

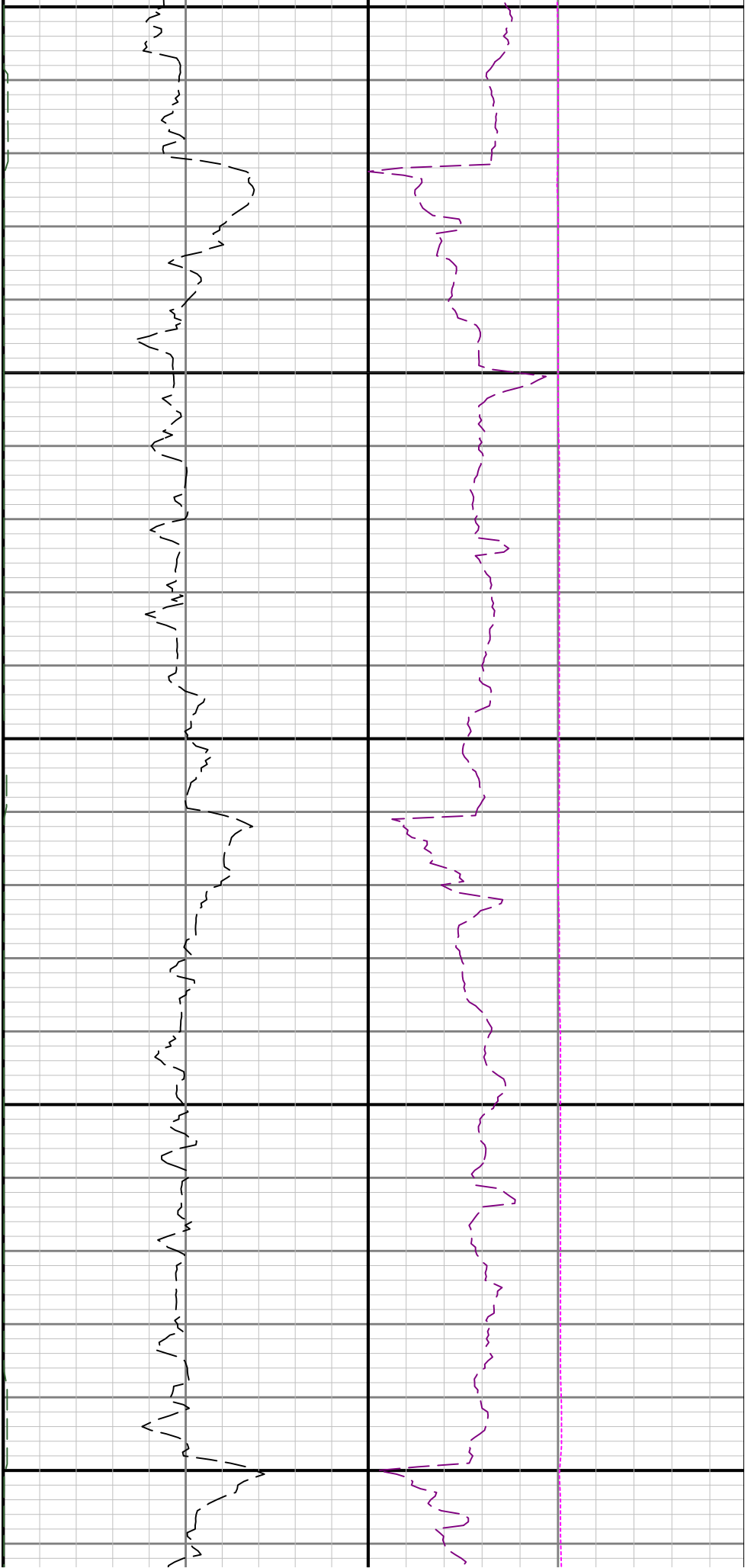

5300

5400

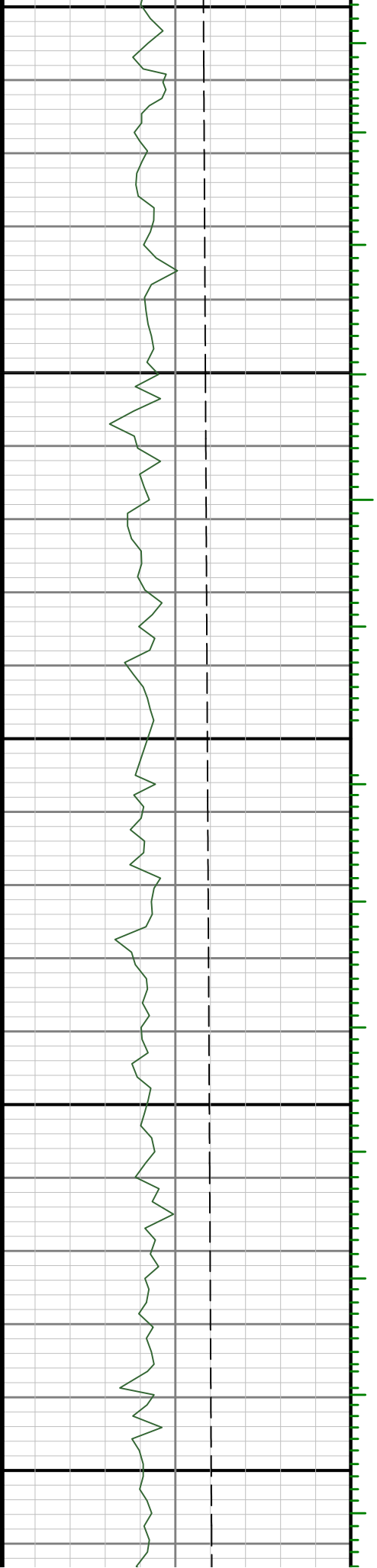

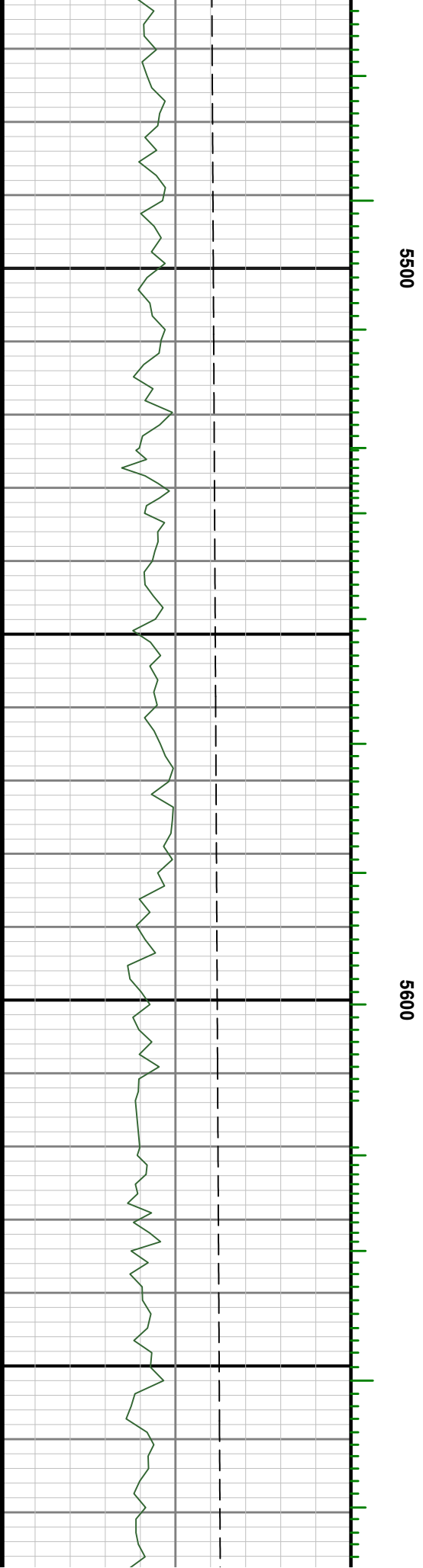
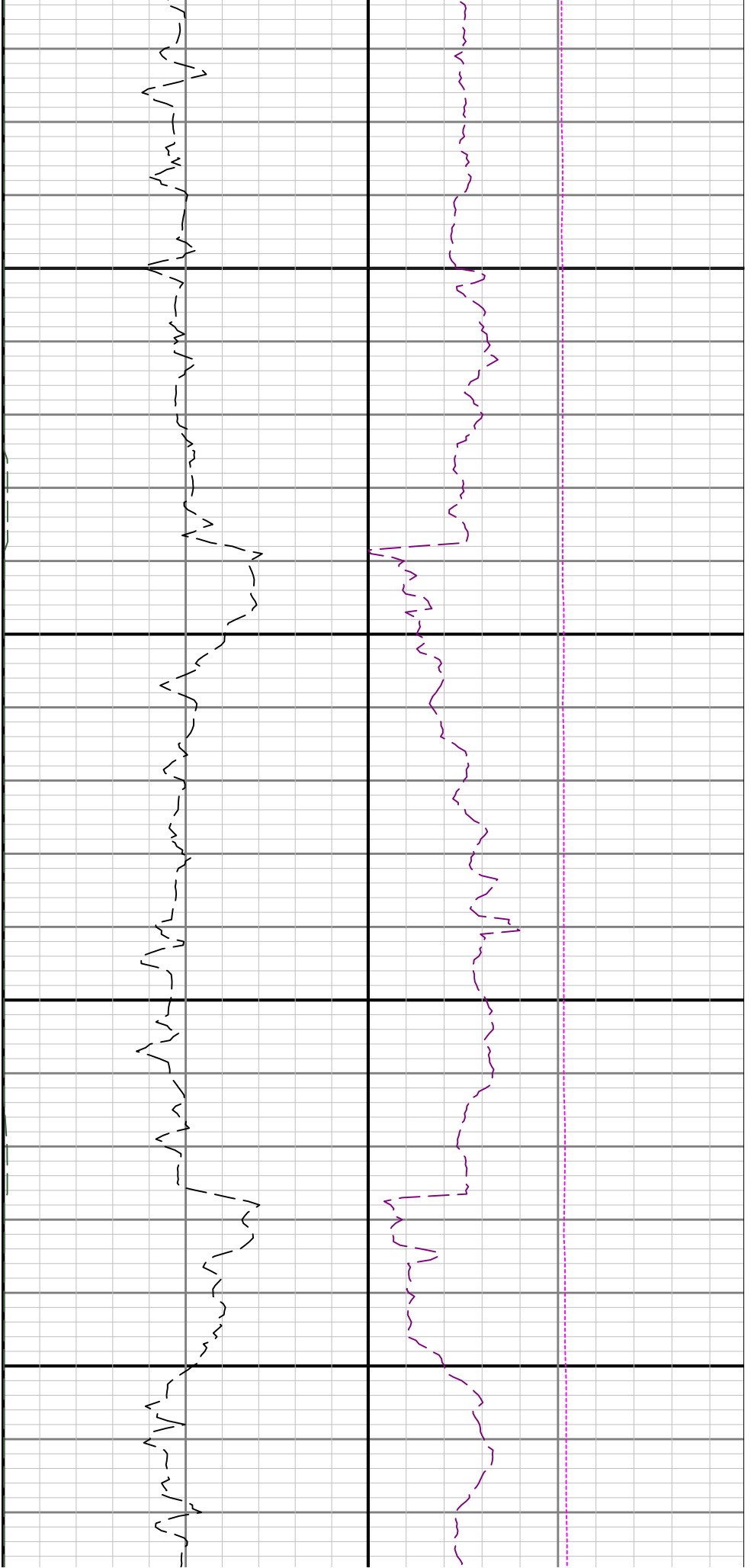

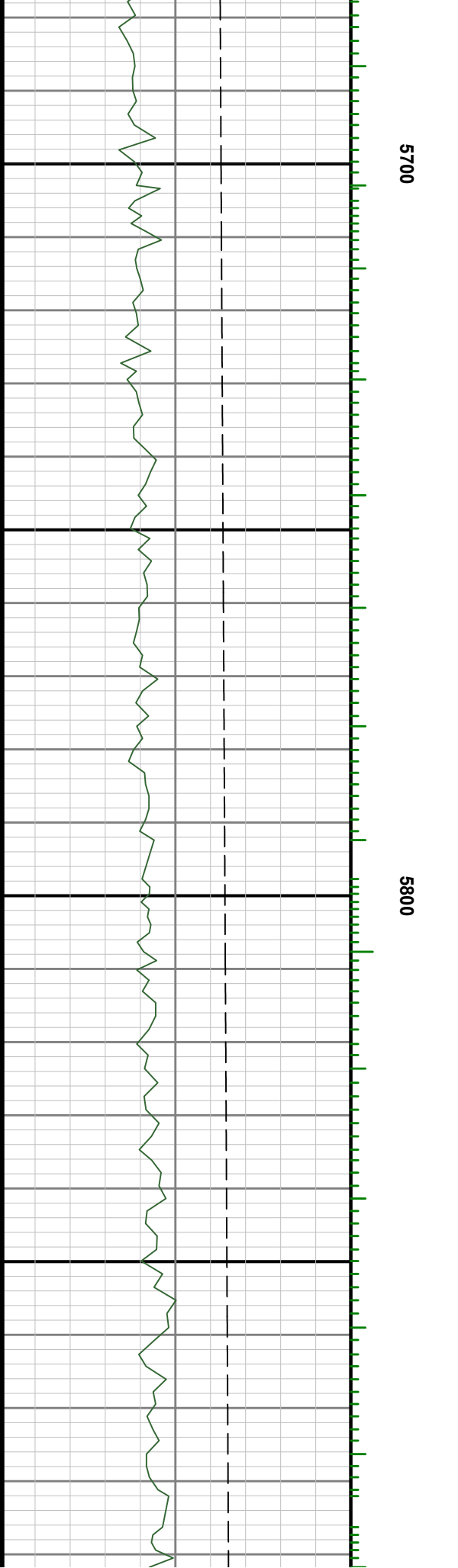
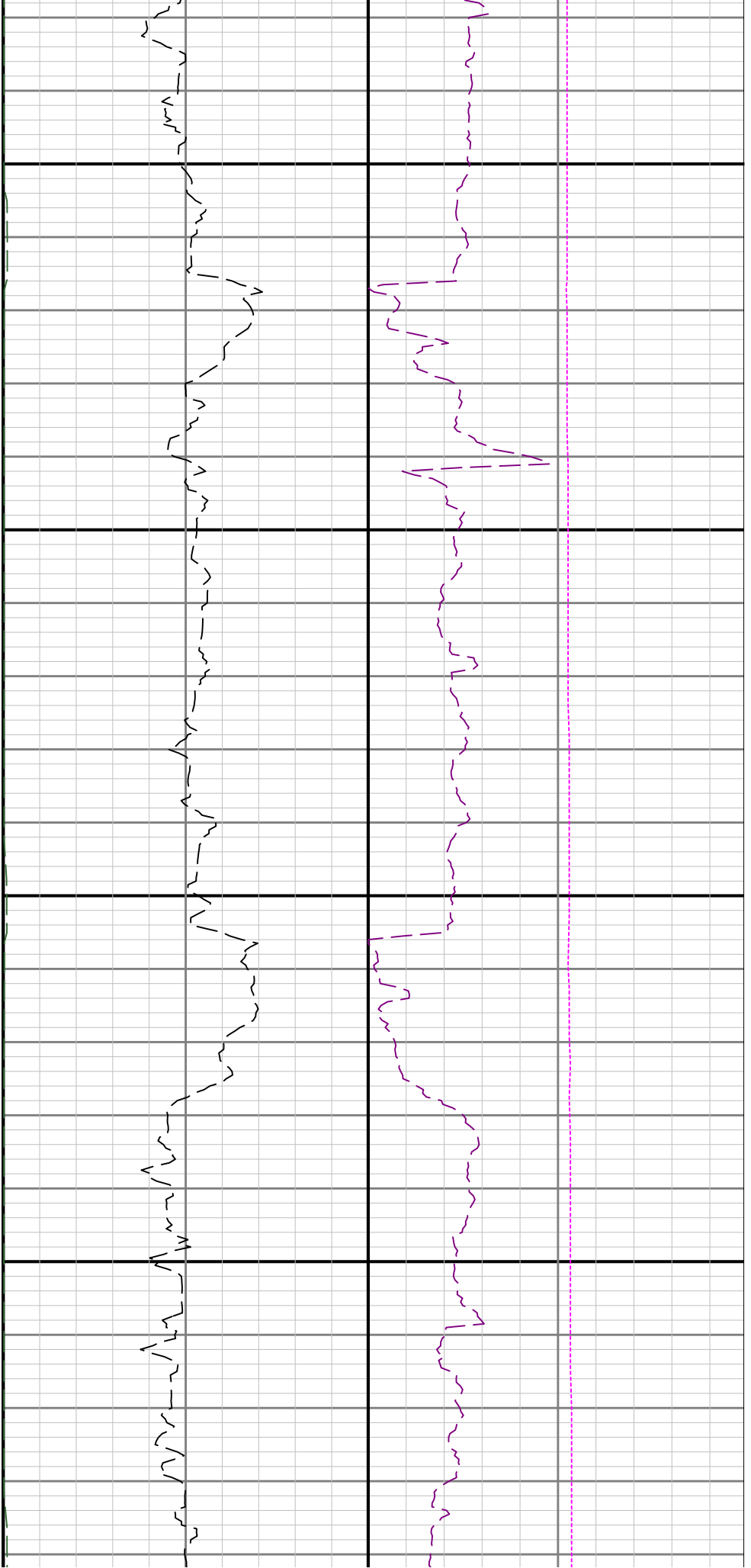

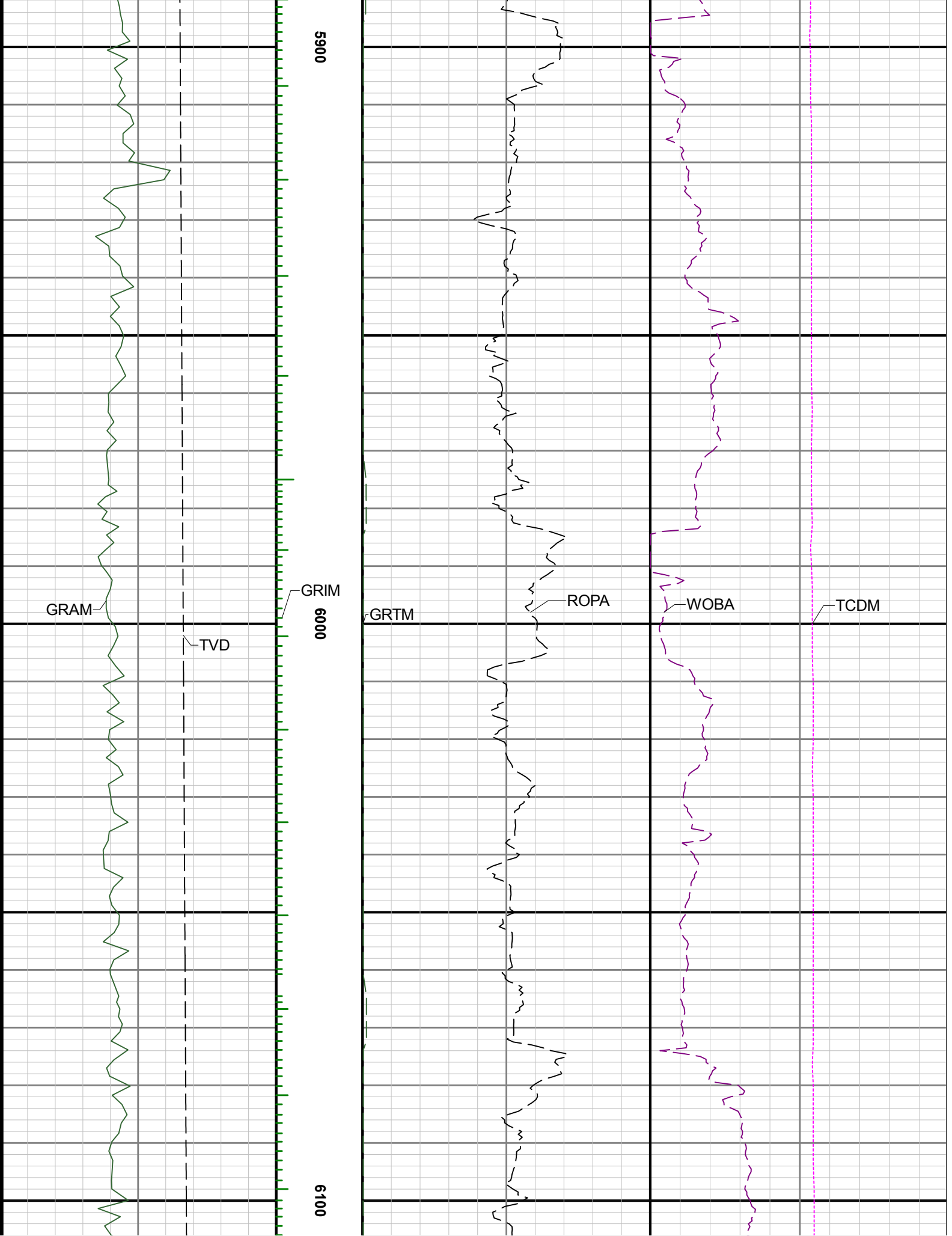

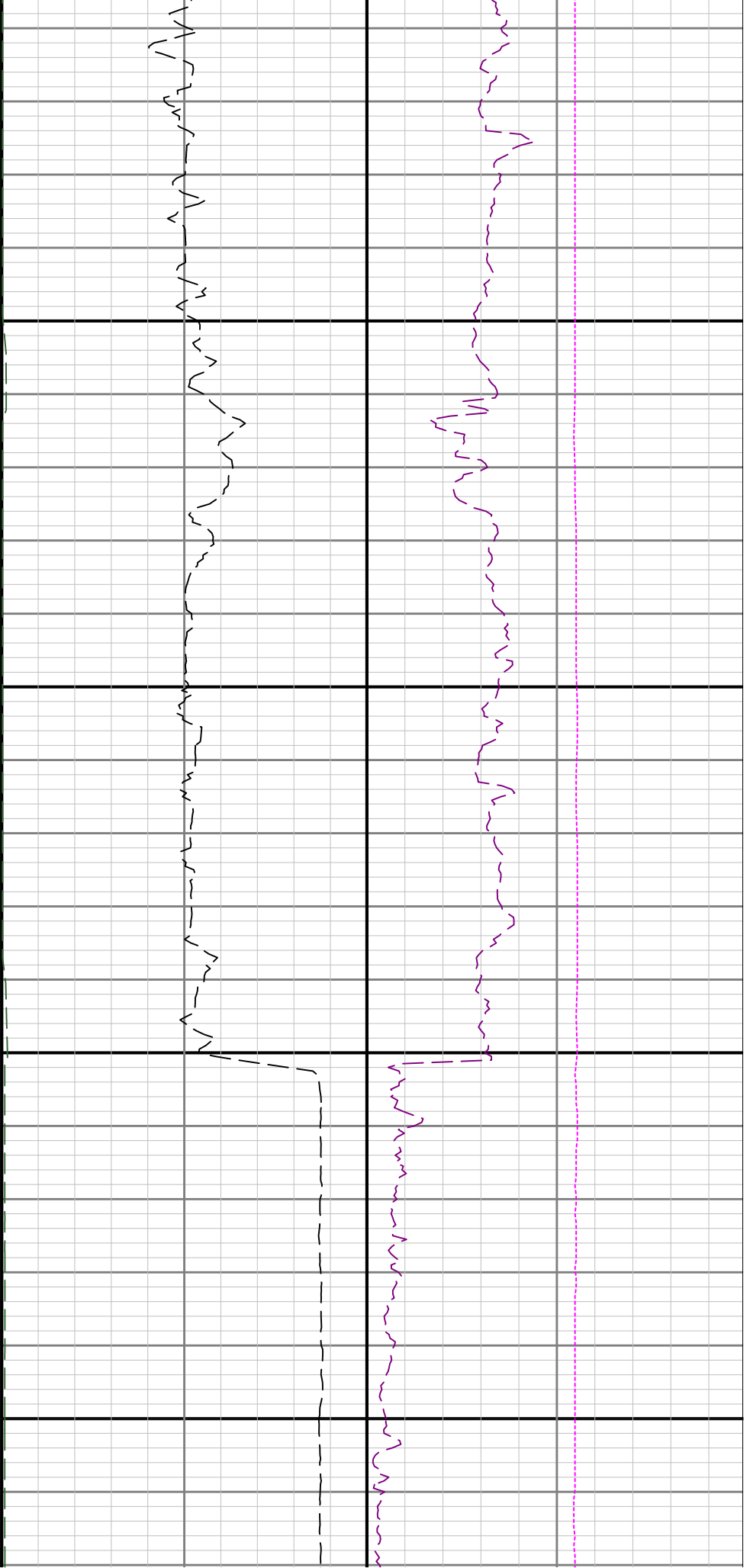

6200

6300

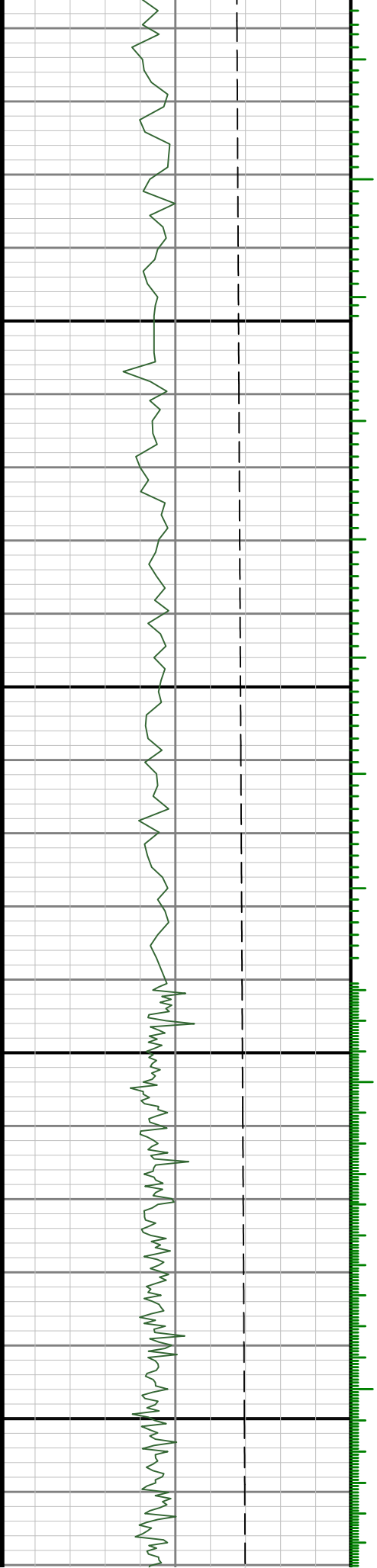

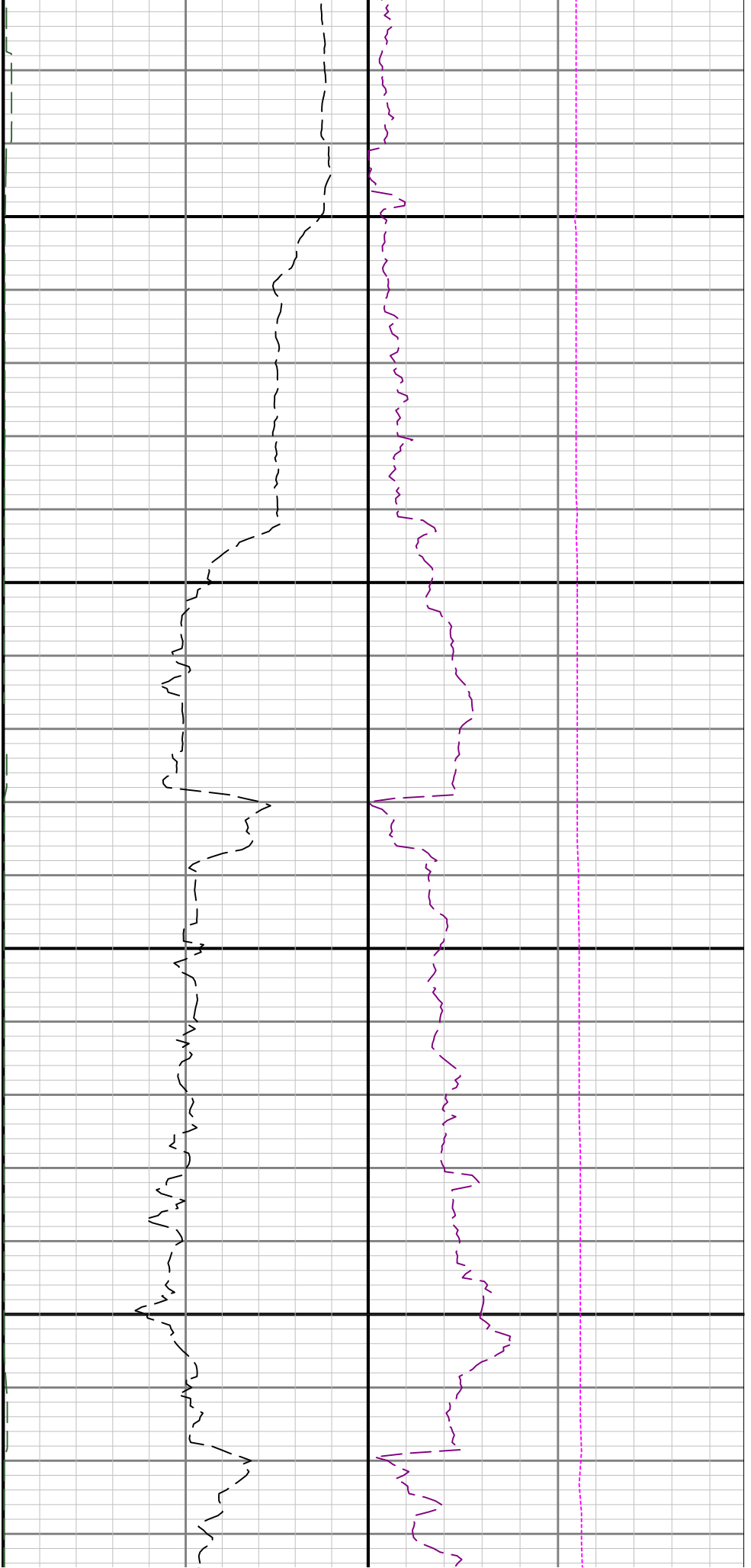

6400

6500

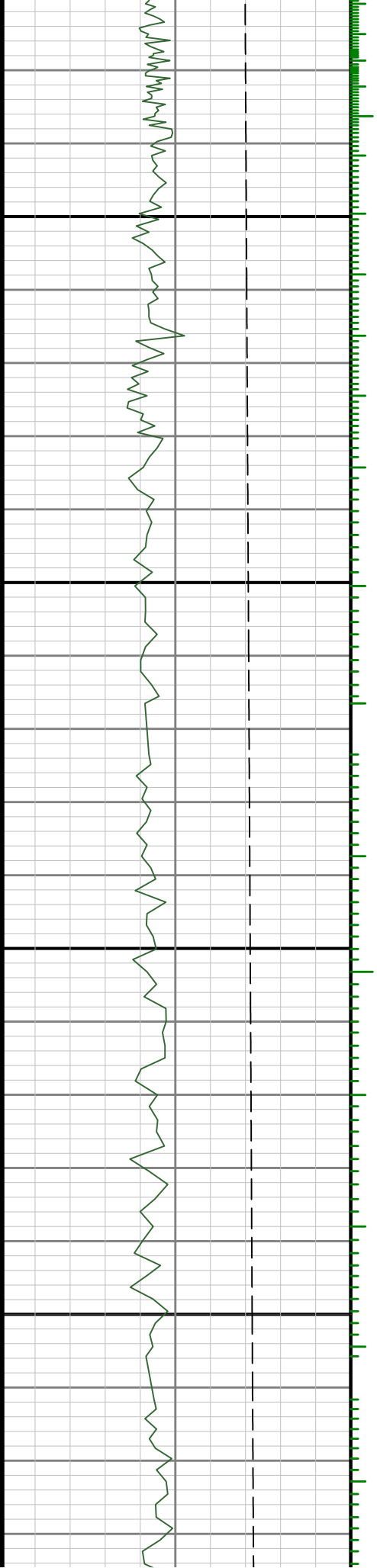

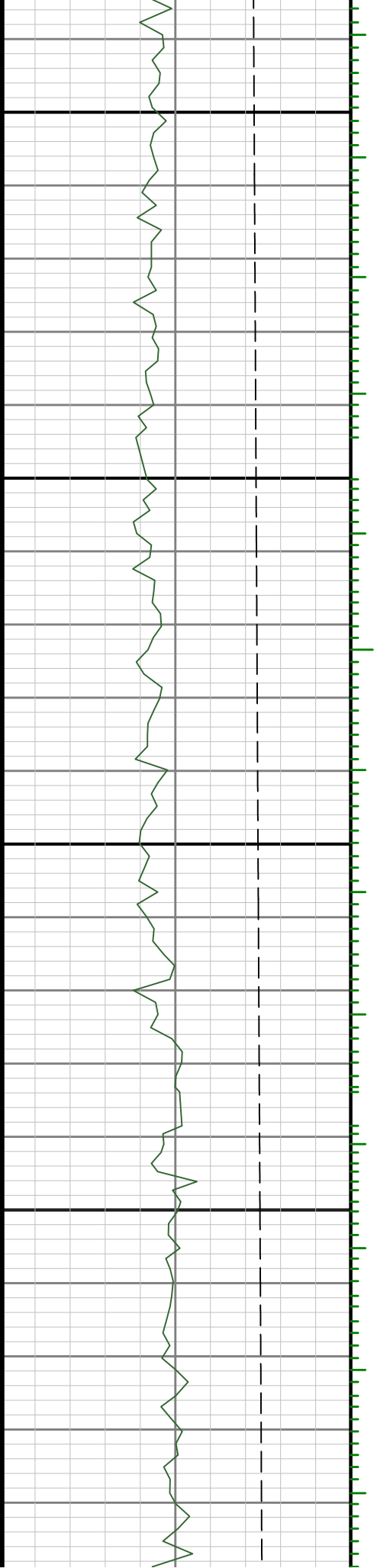

6600

6700

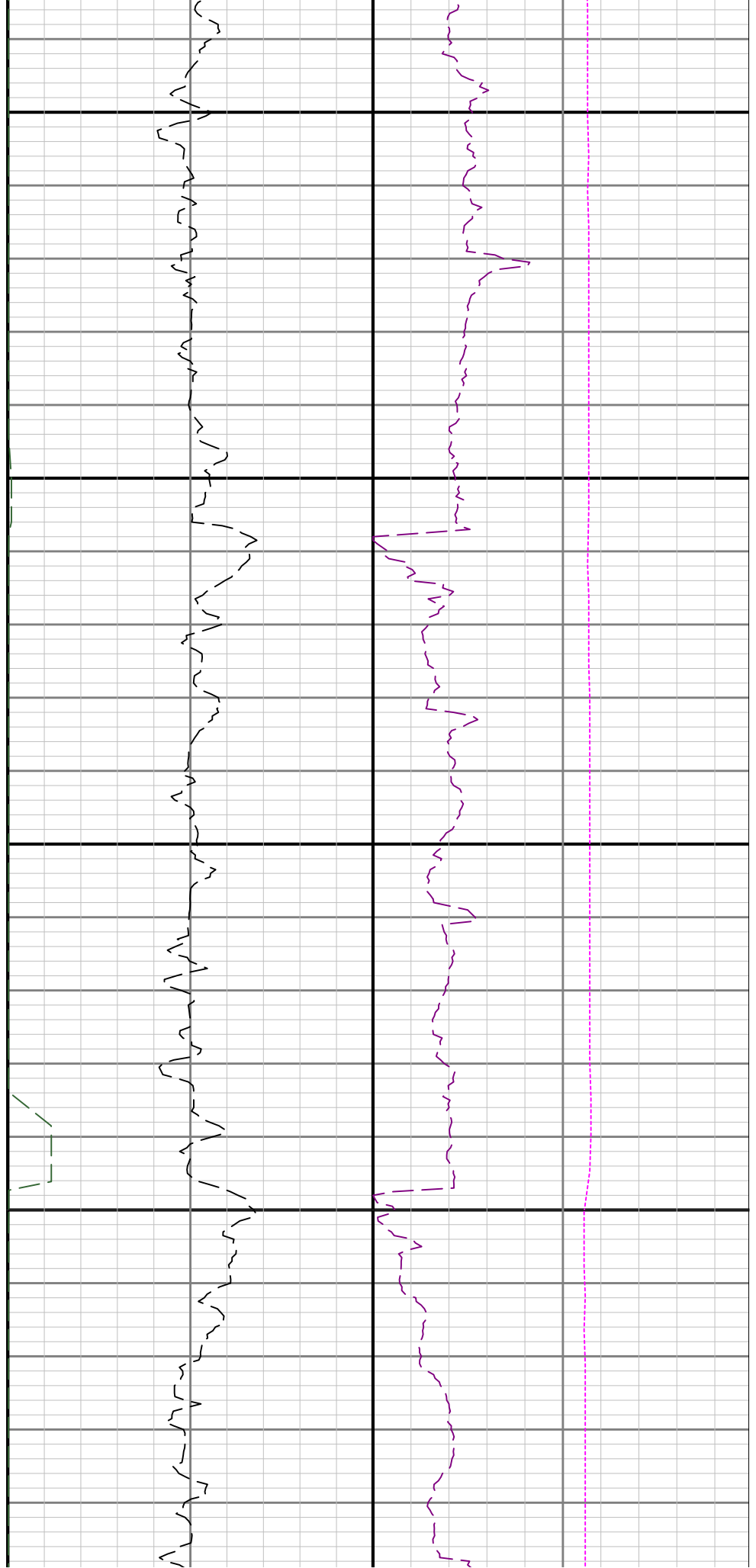

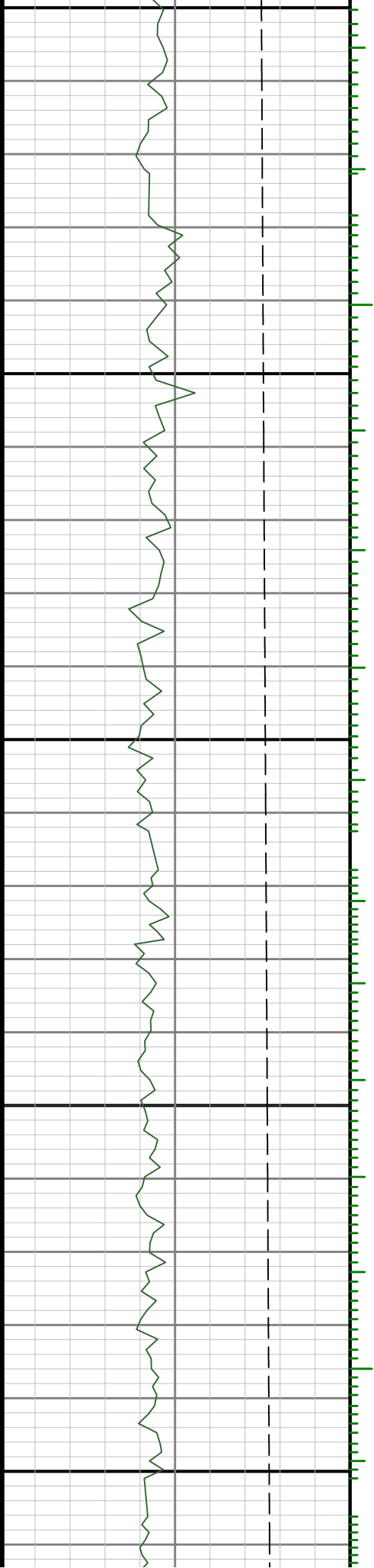

0069

0089

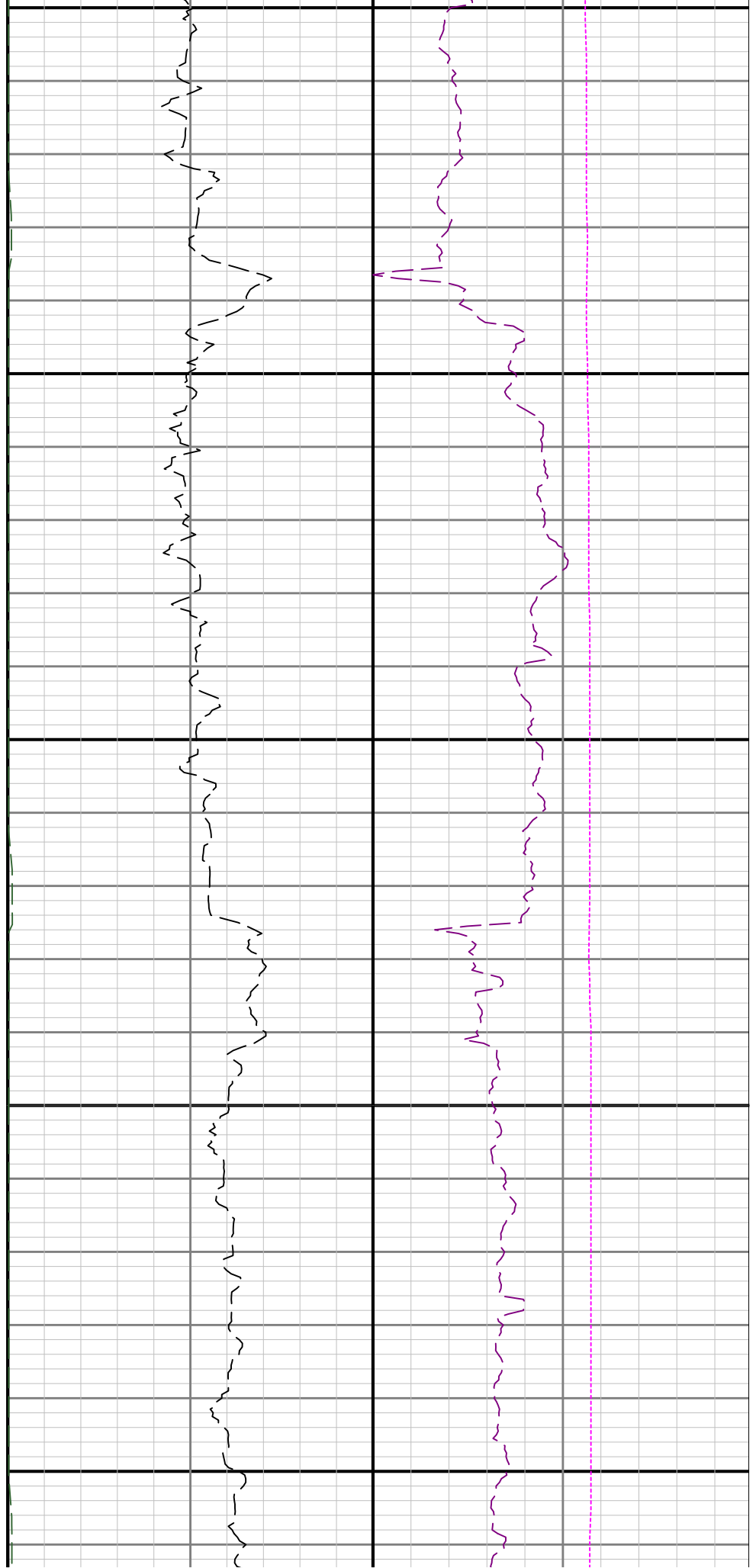

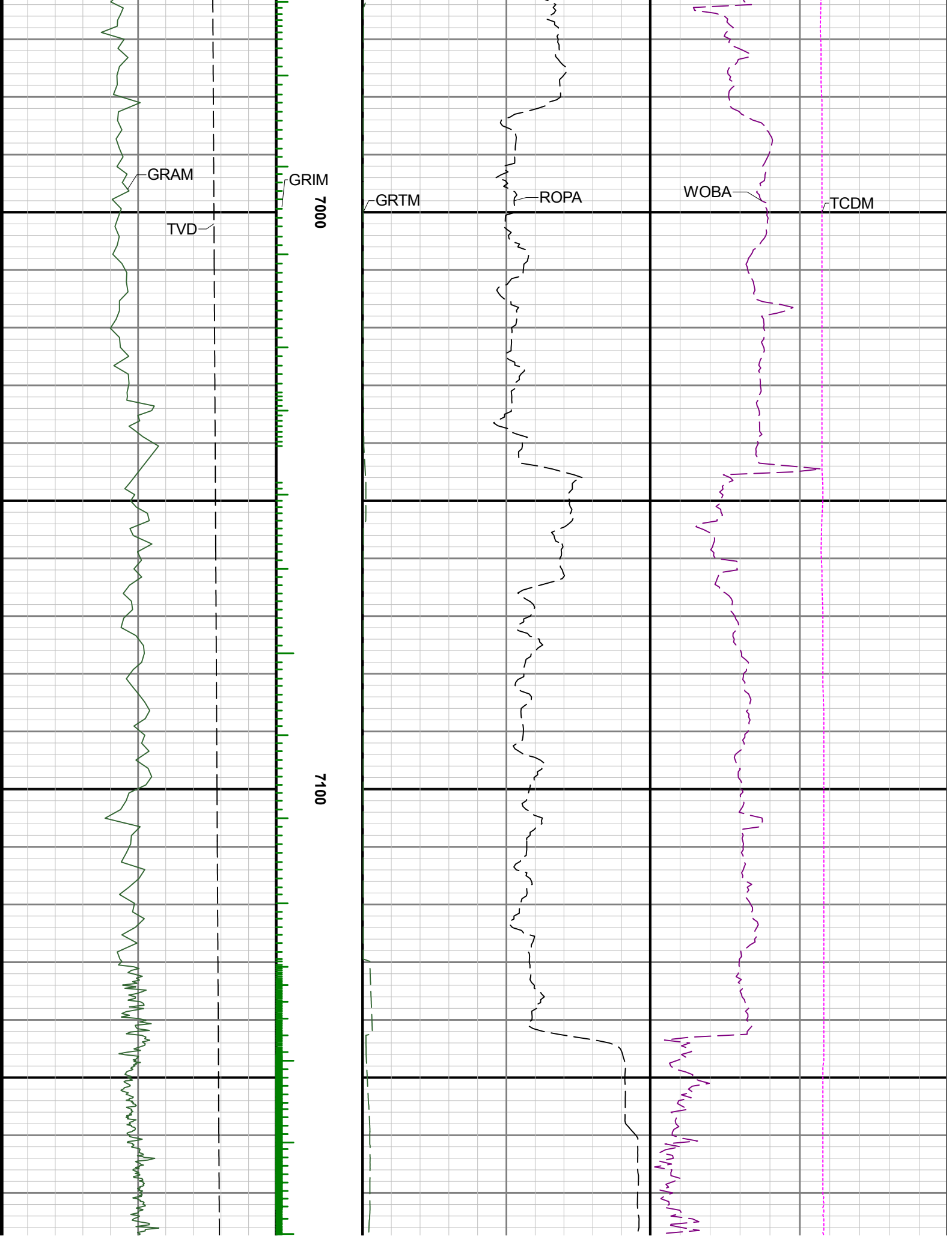

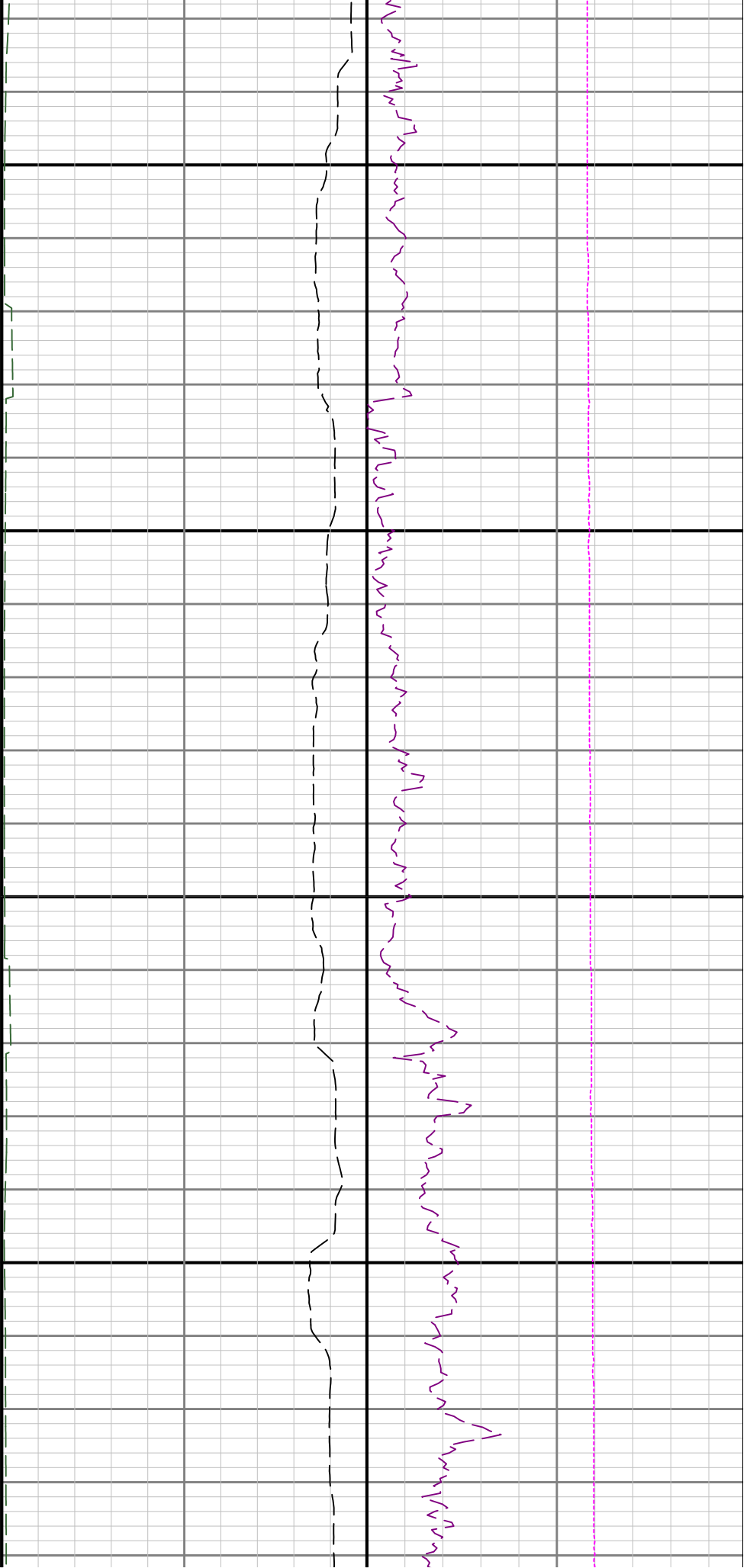

7200

7300

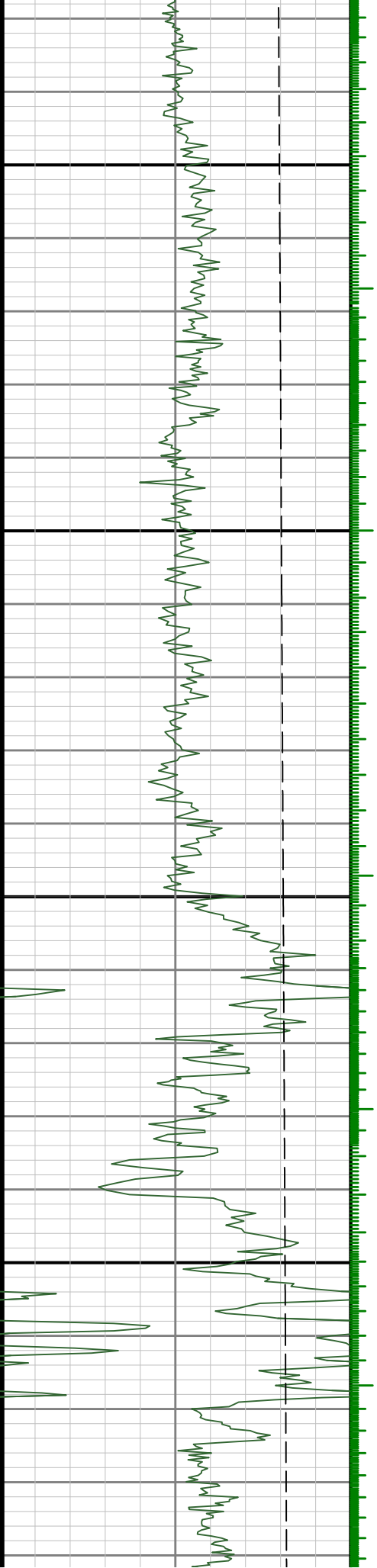

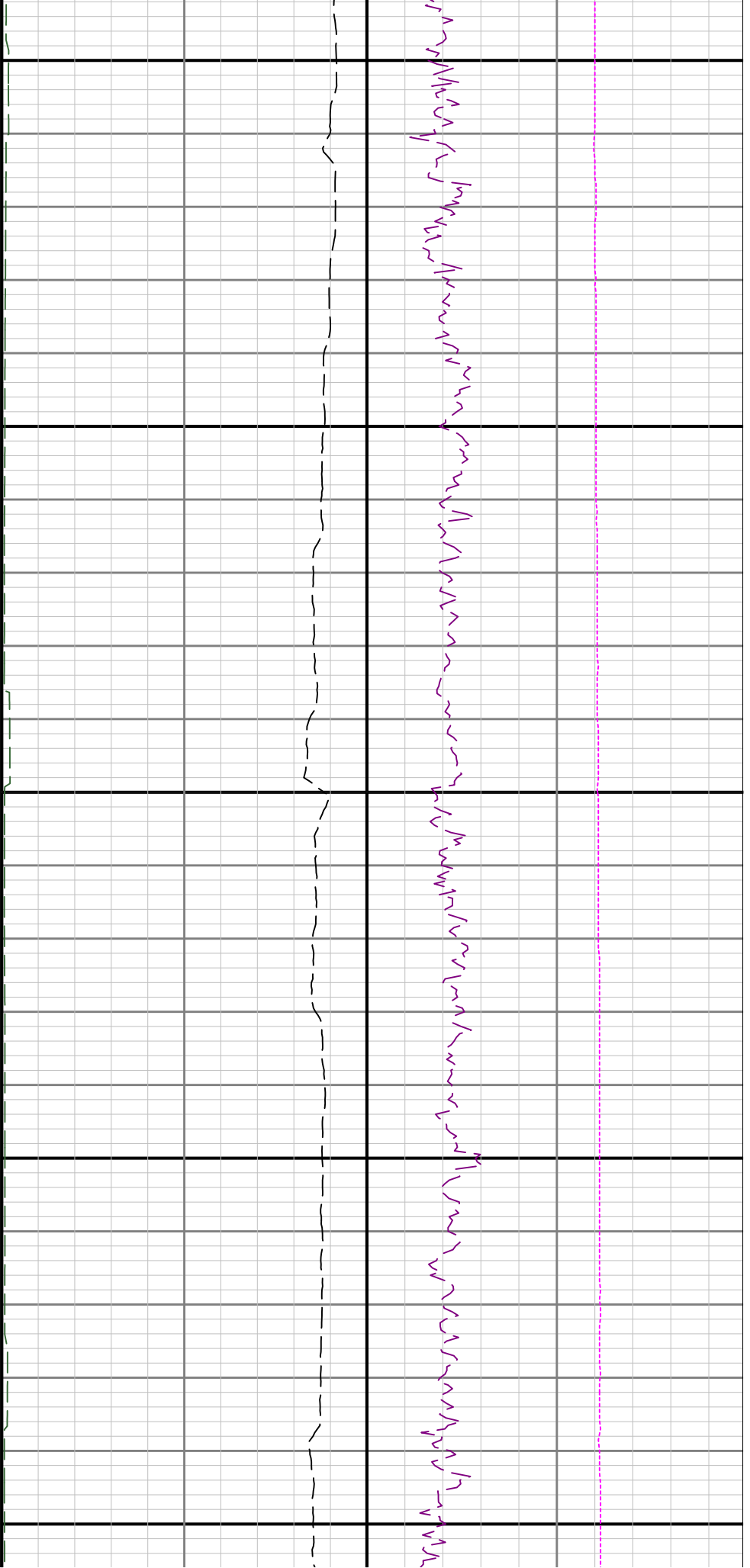

7400

7500

7600

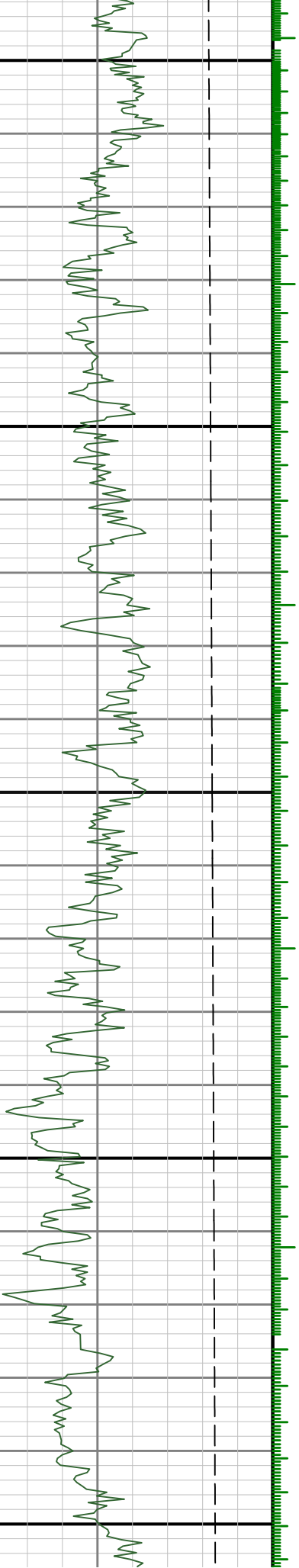

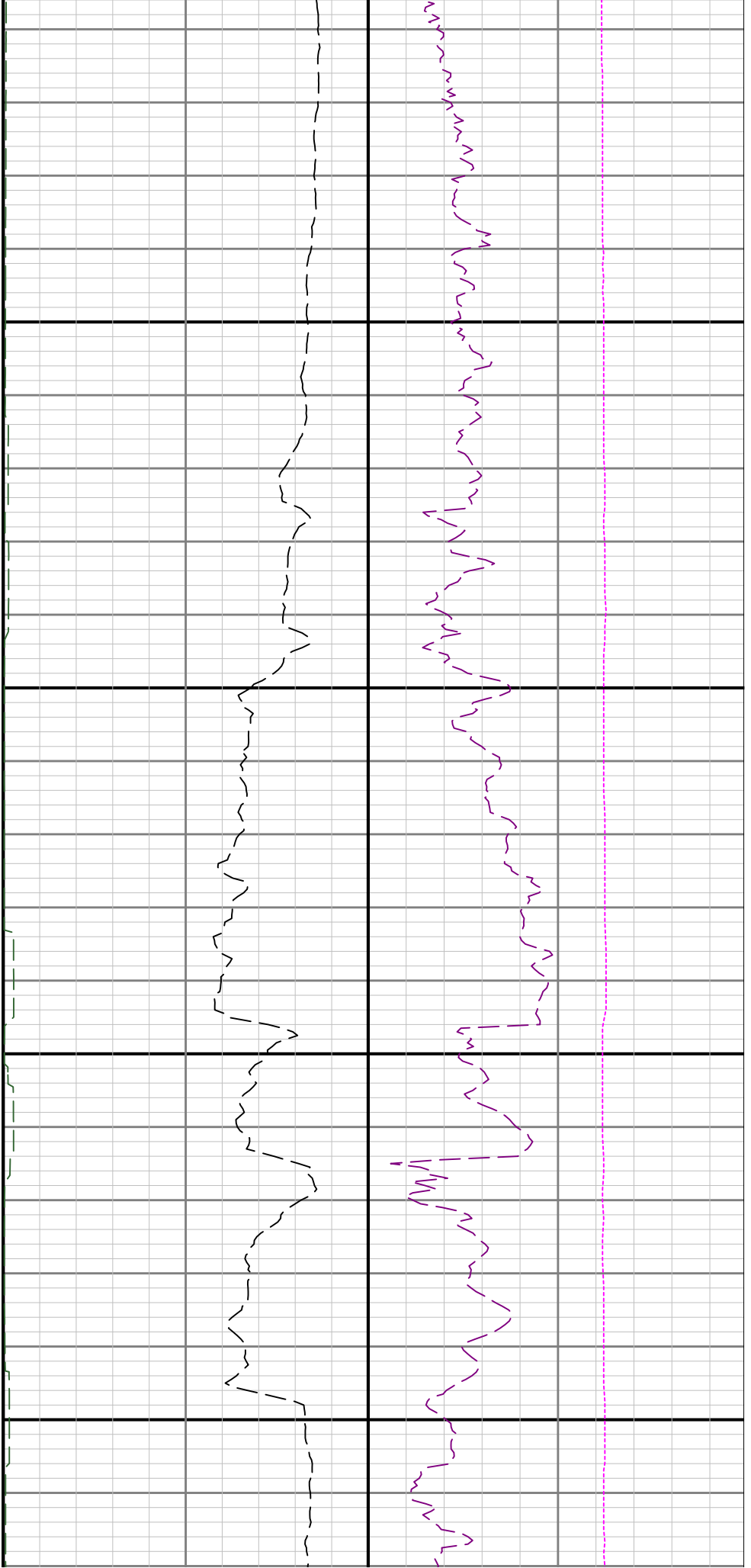

7700

7800

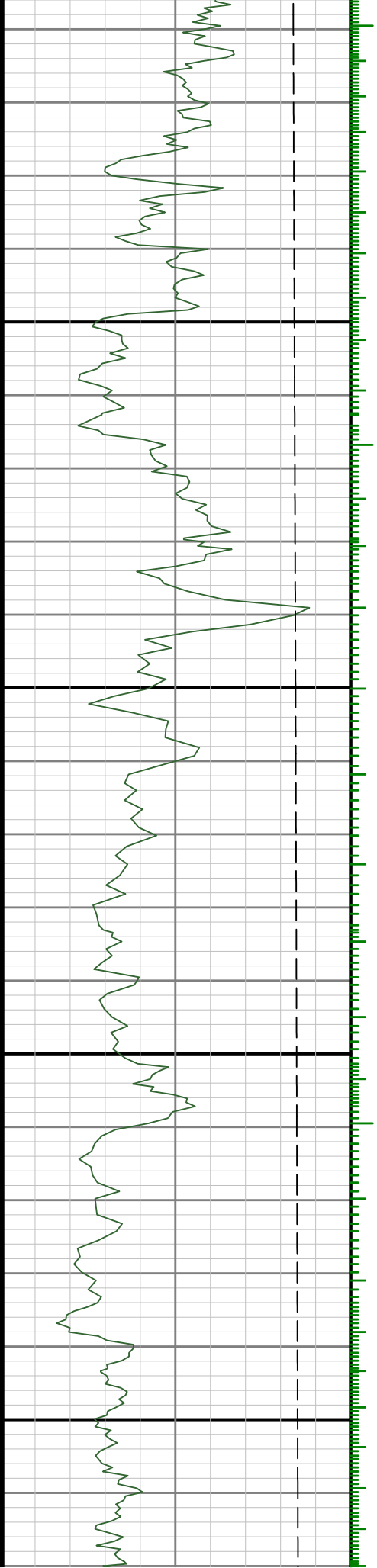

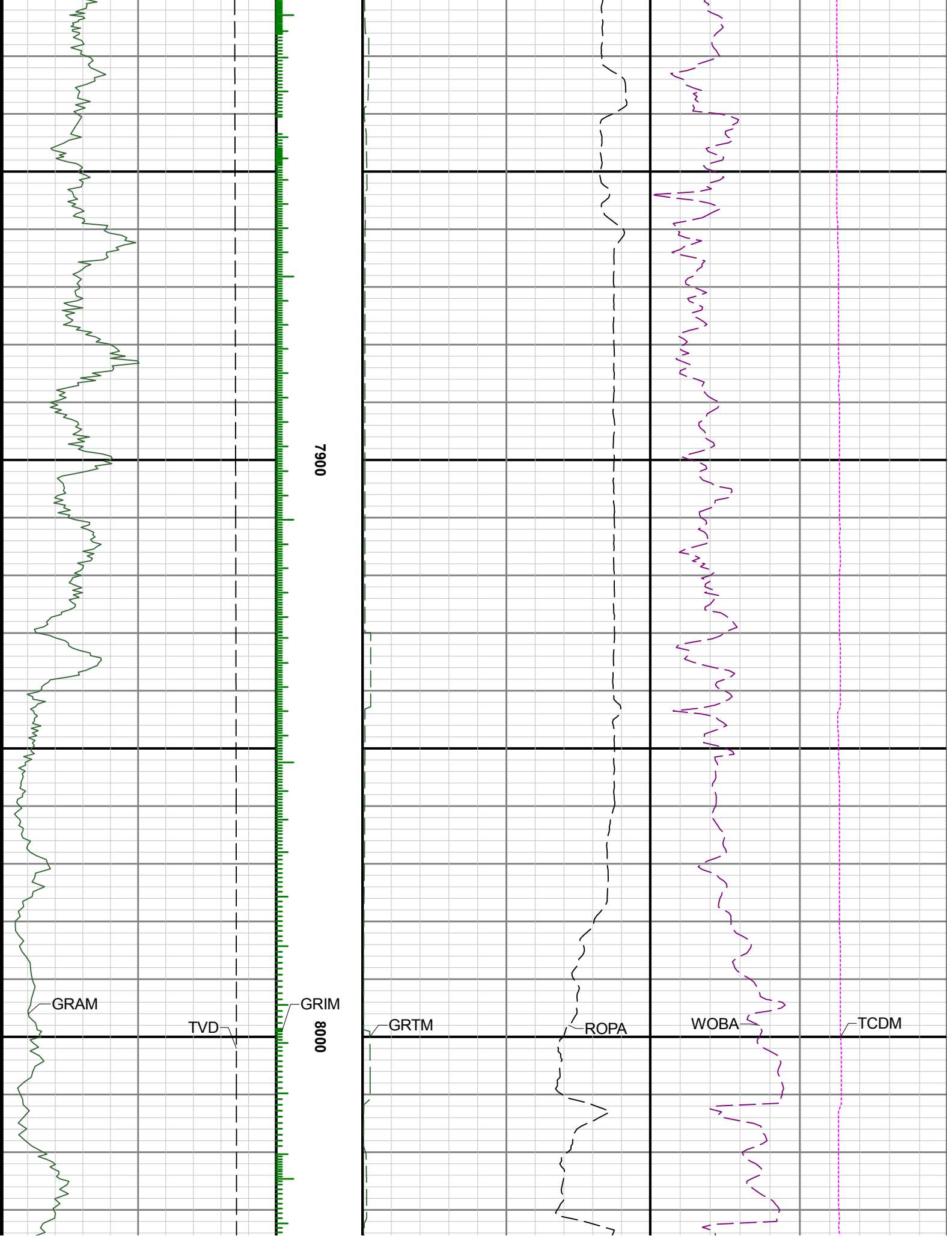

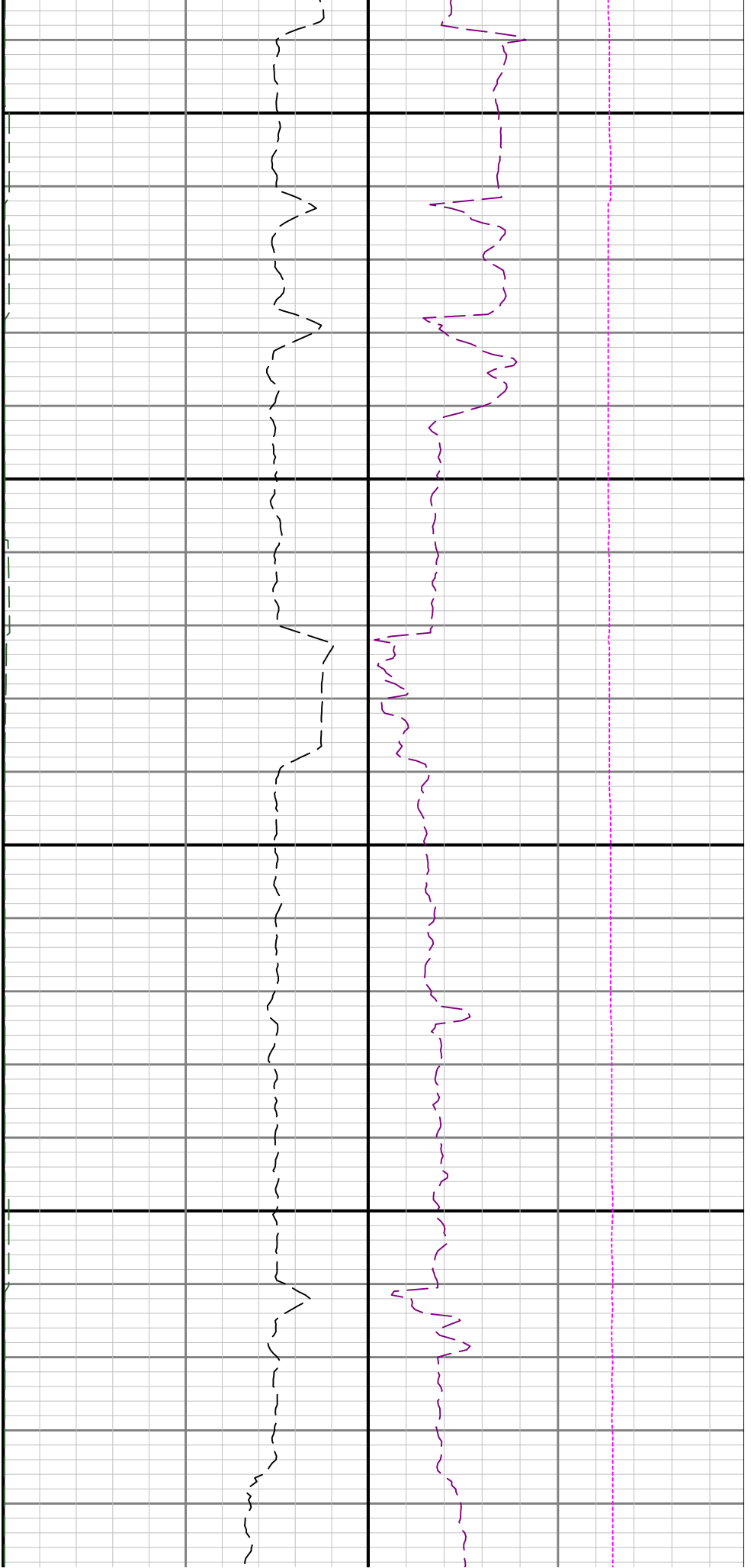

8100

8200

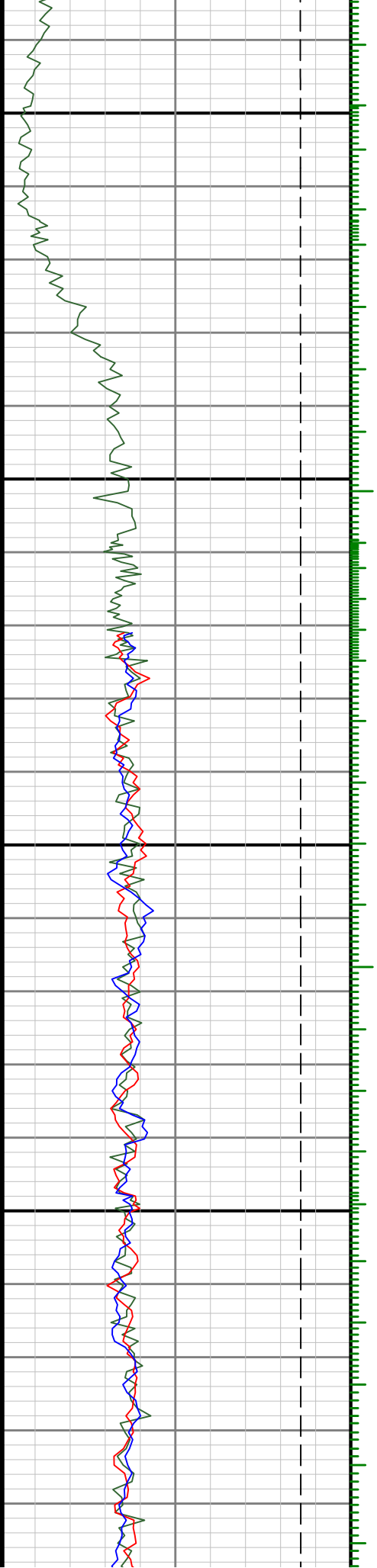

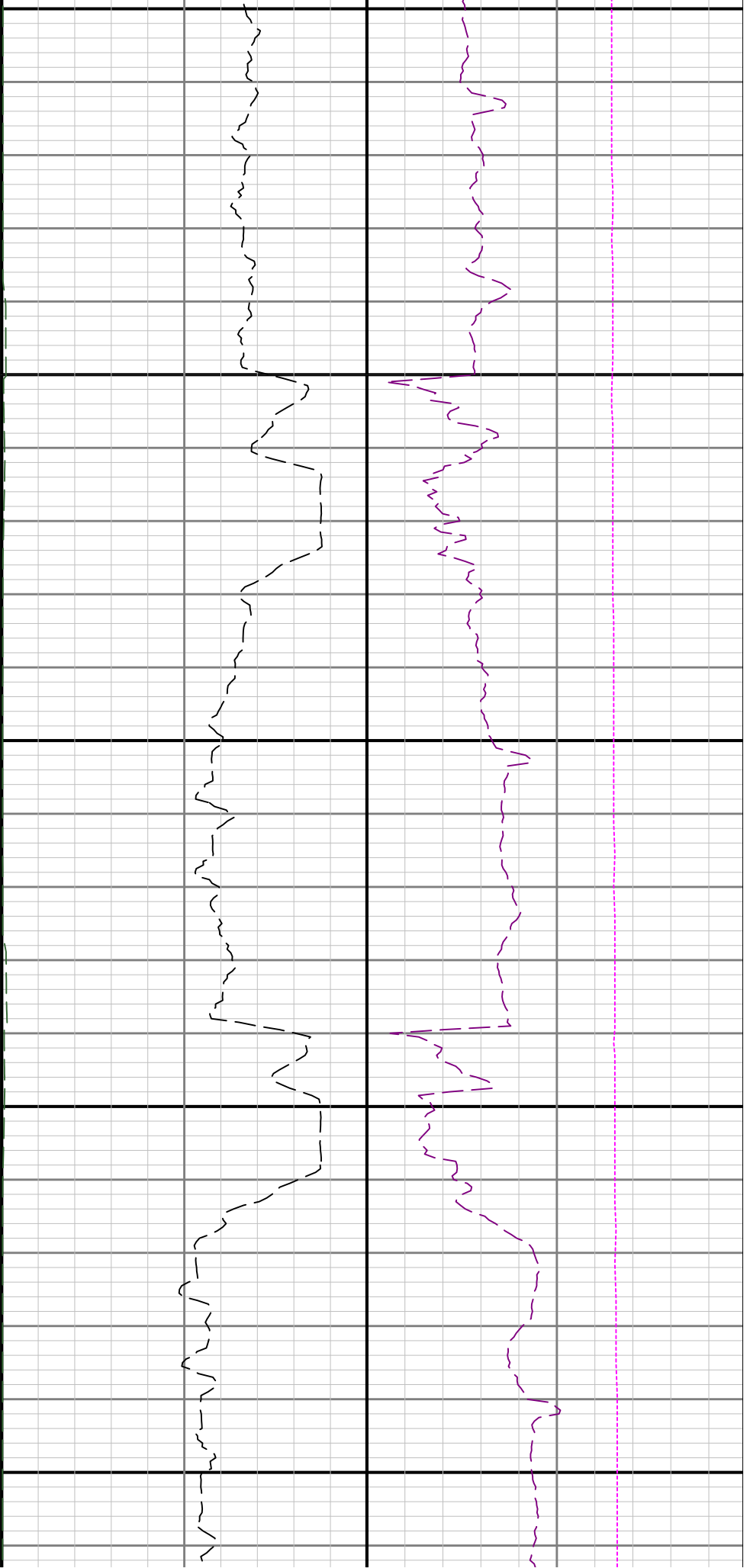

8300

8400

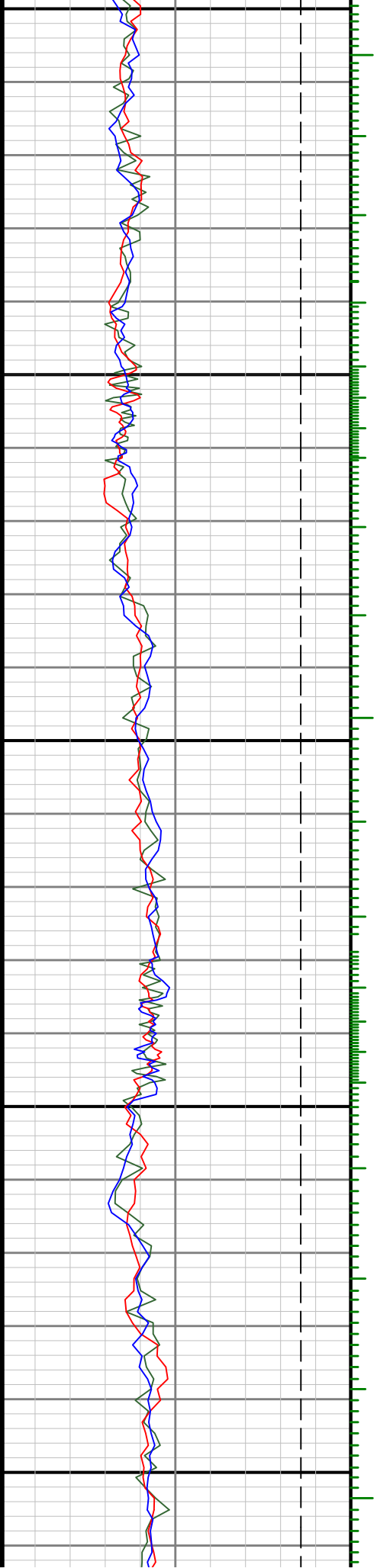

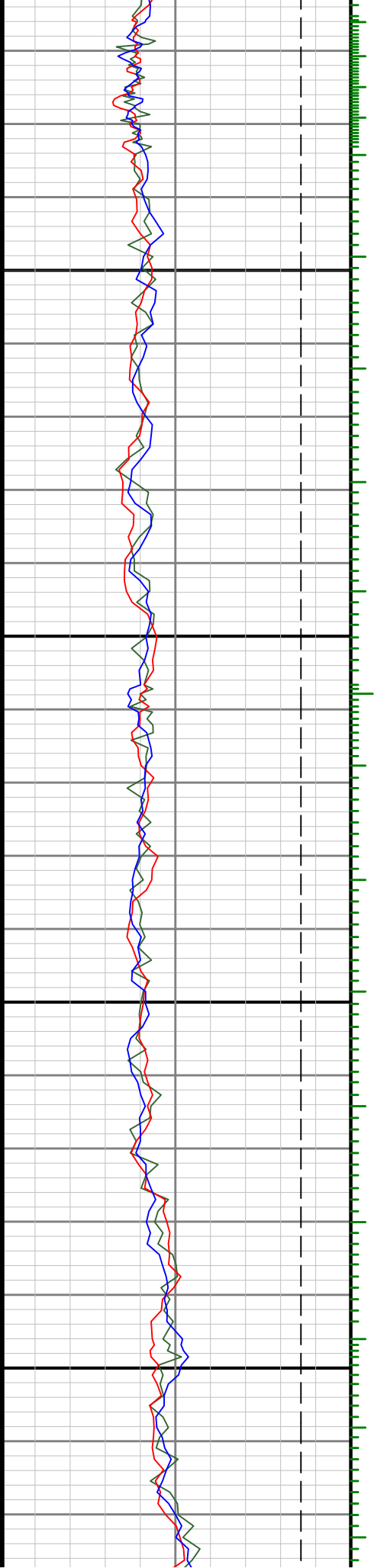

8500

8600



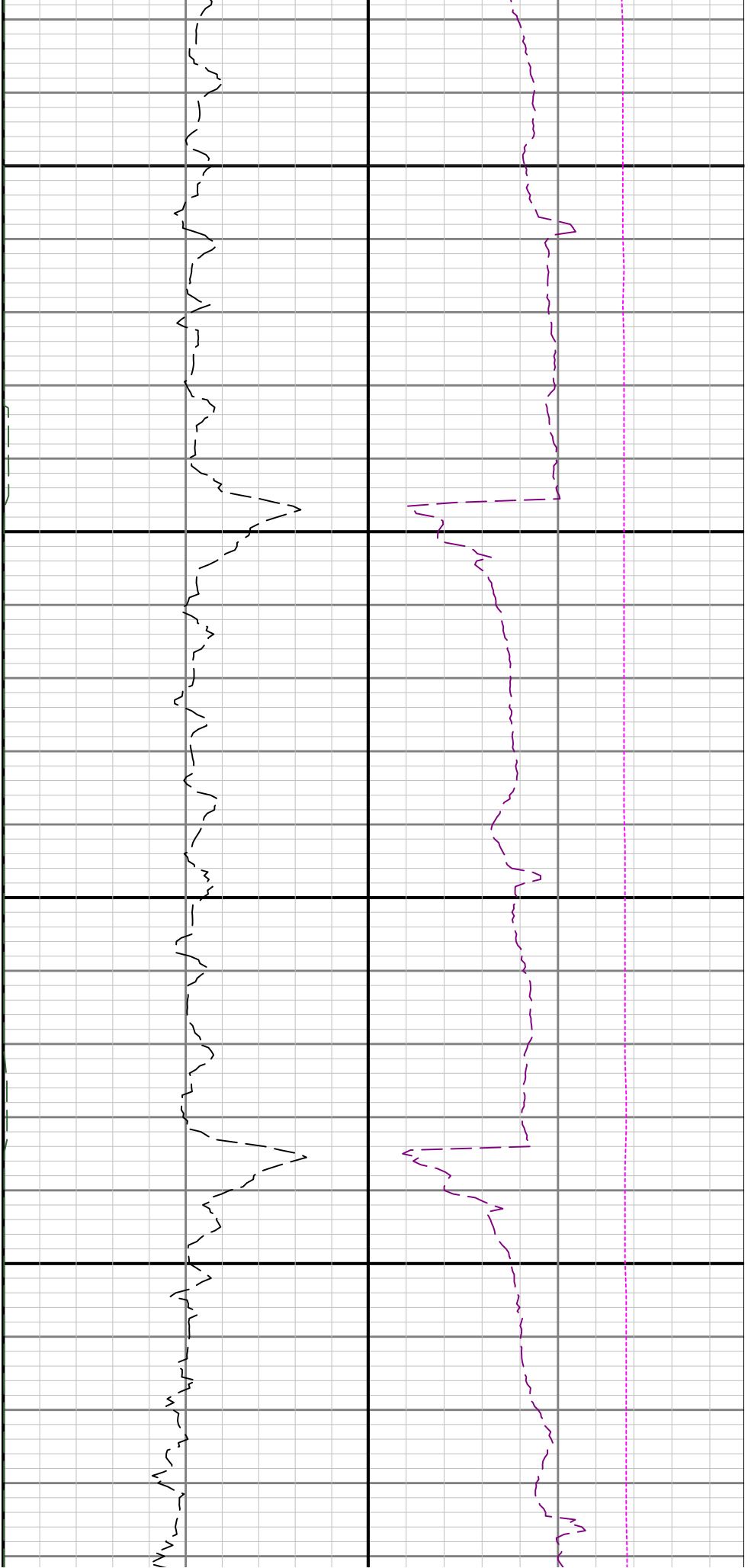

8700

8800

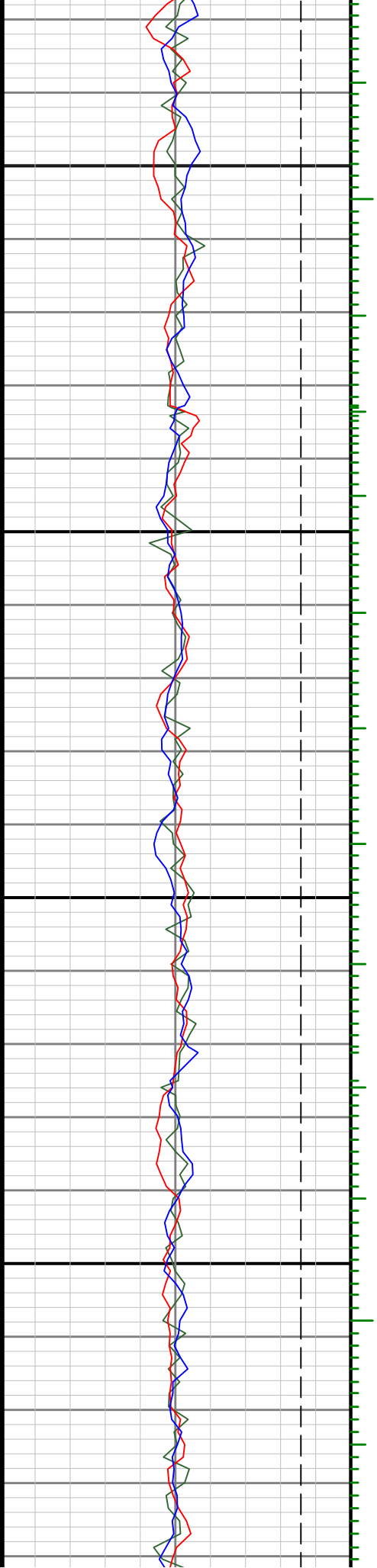

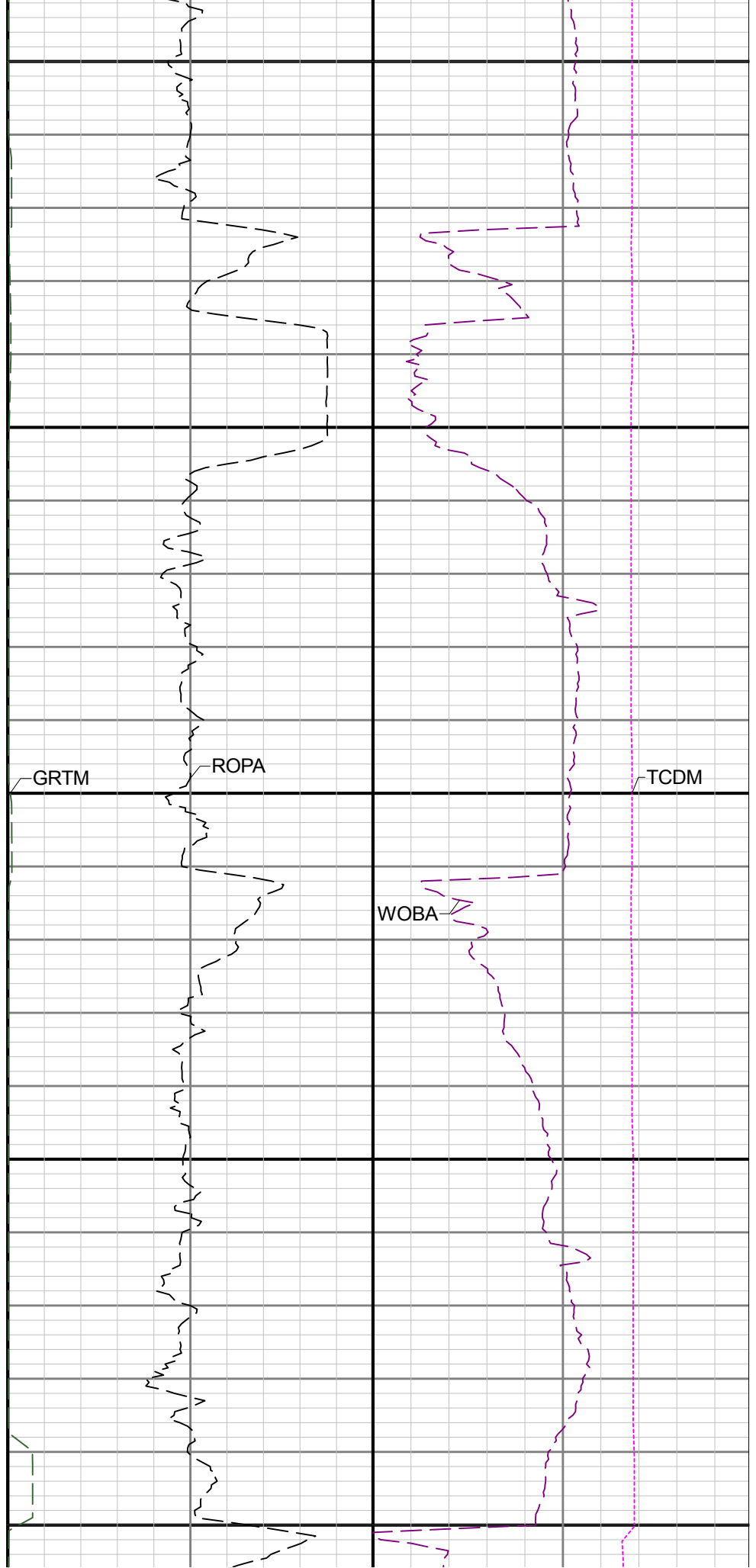
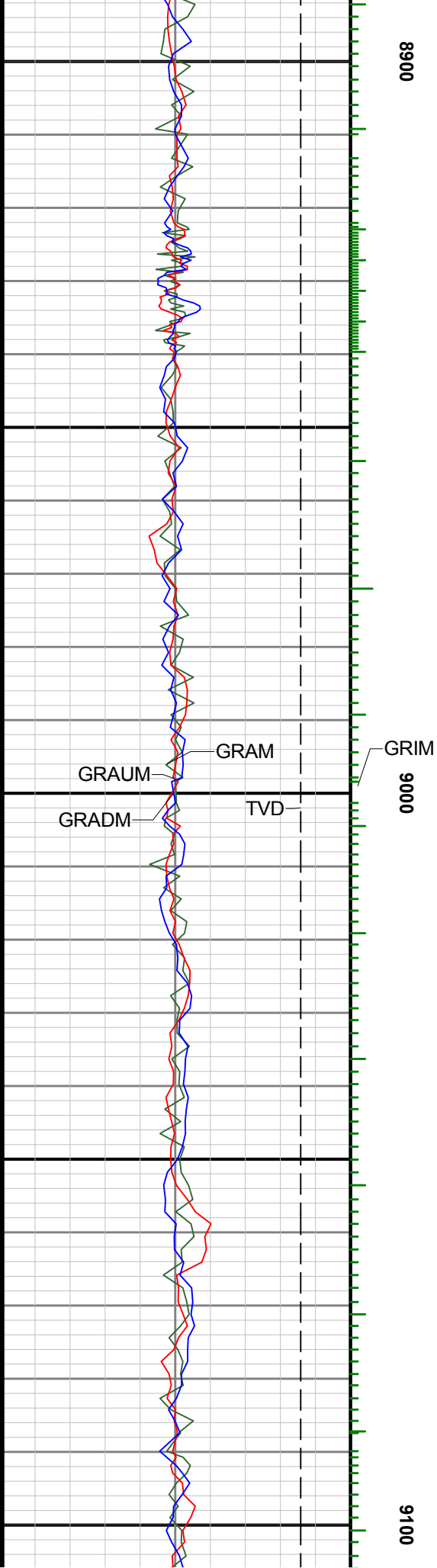



9200

9300

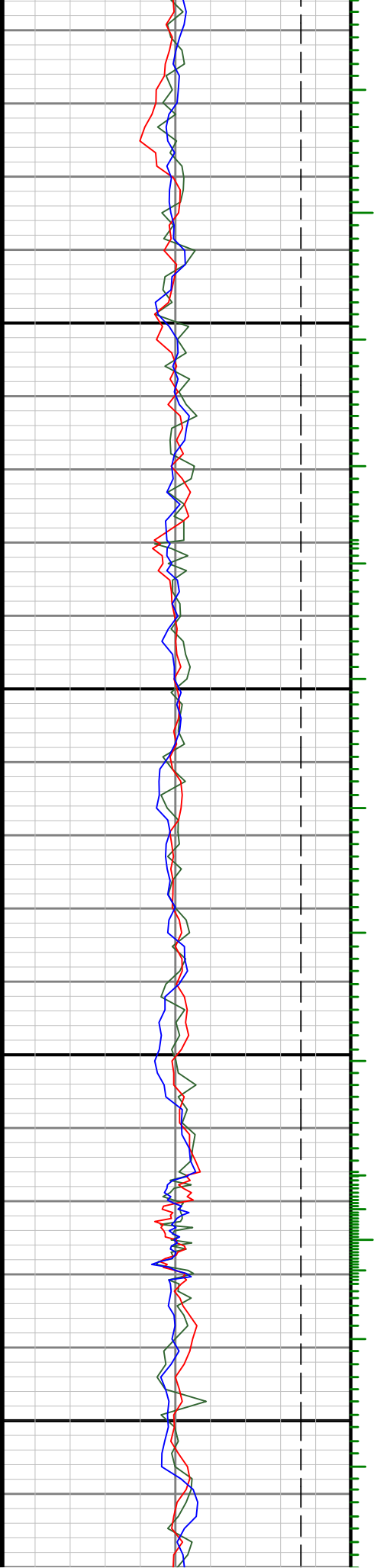

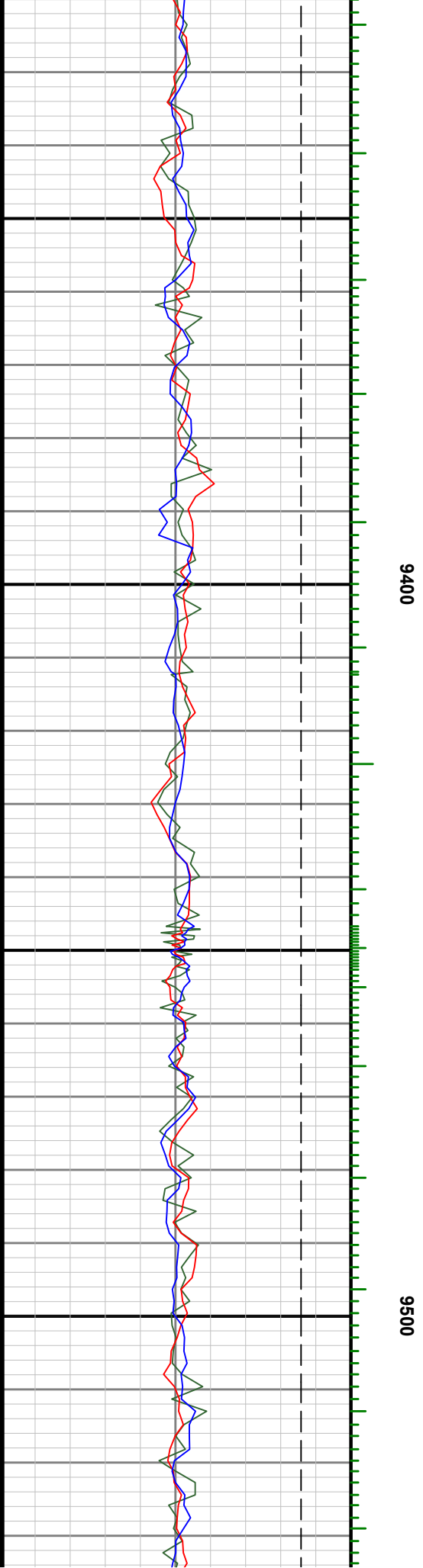

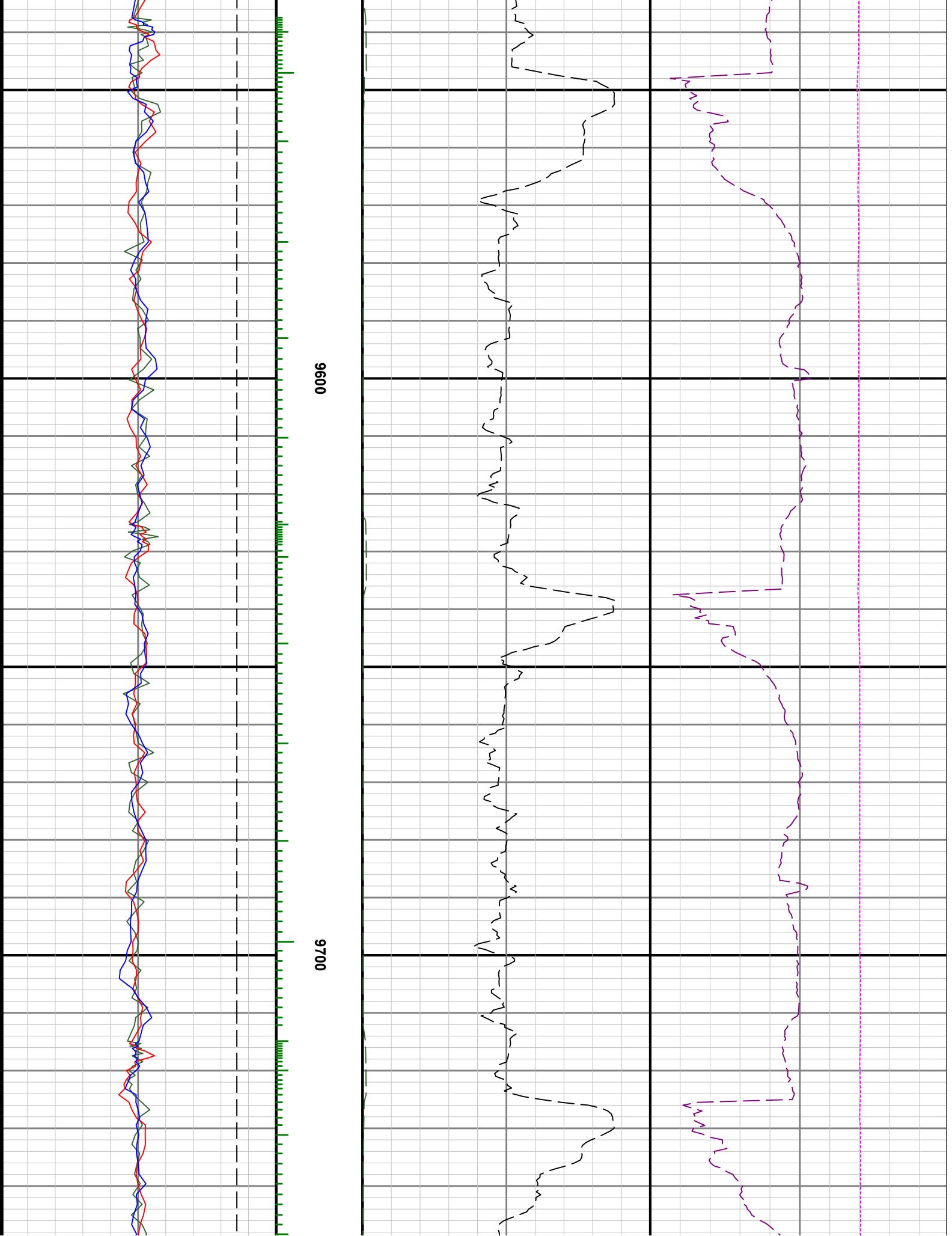

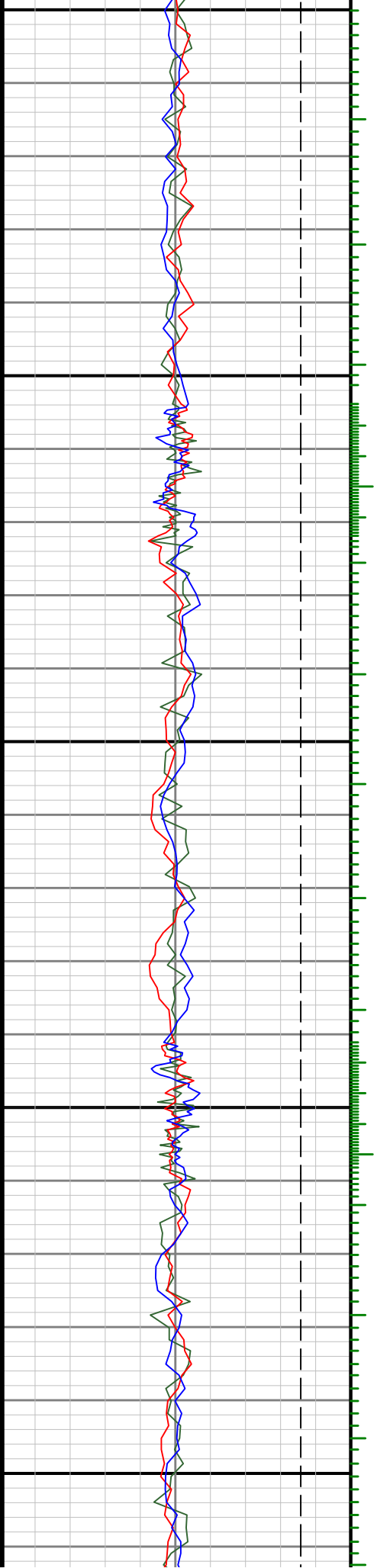

0066

0086

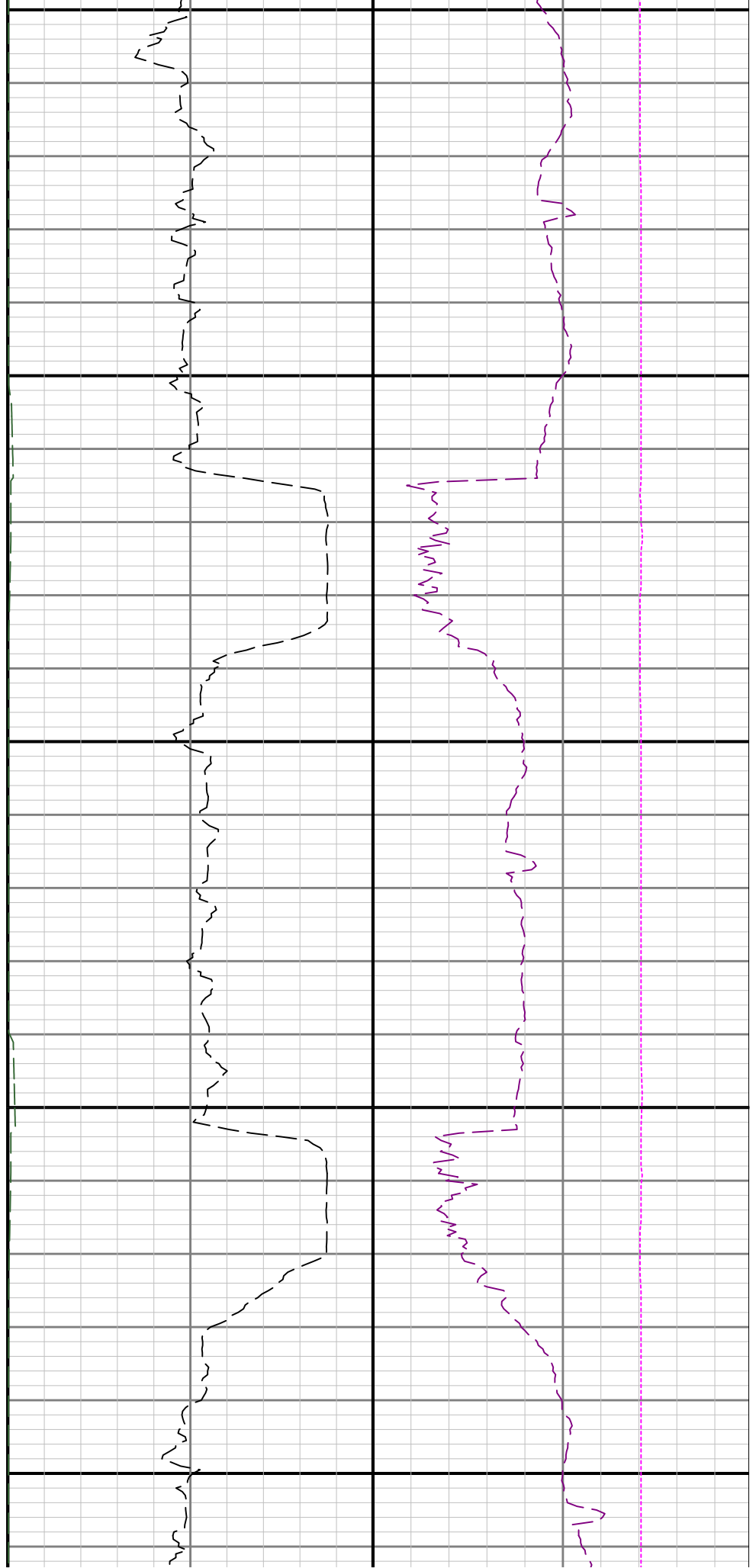

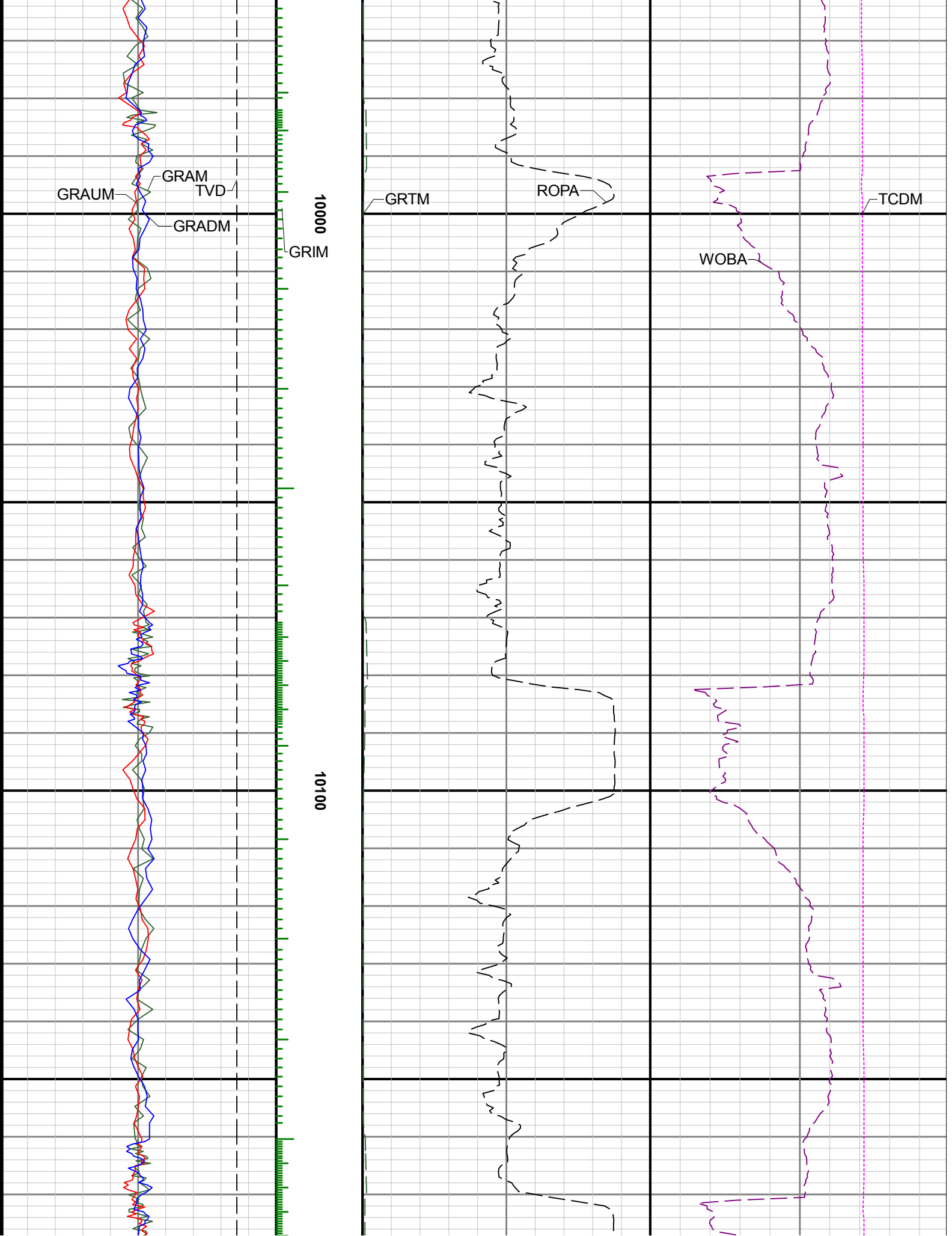

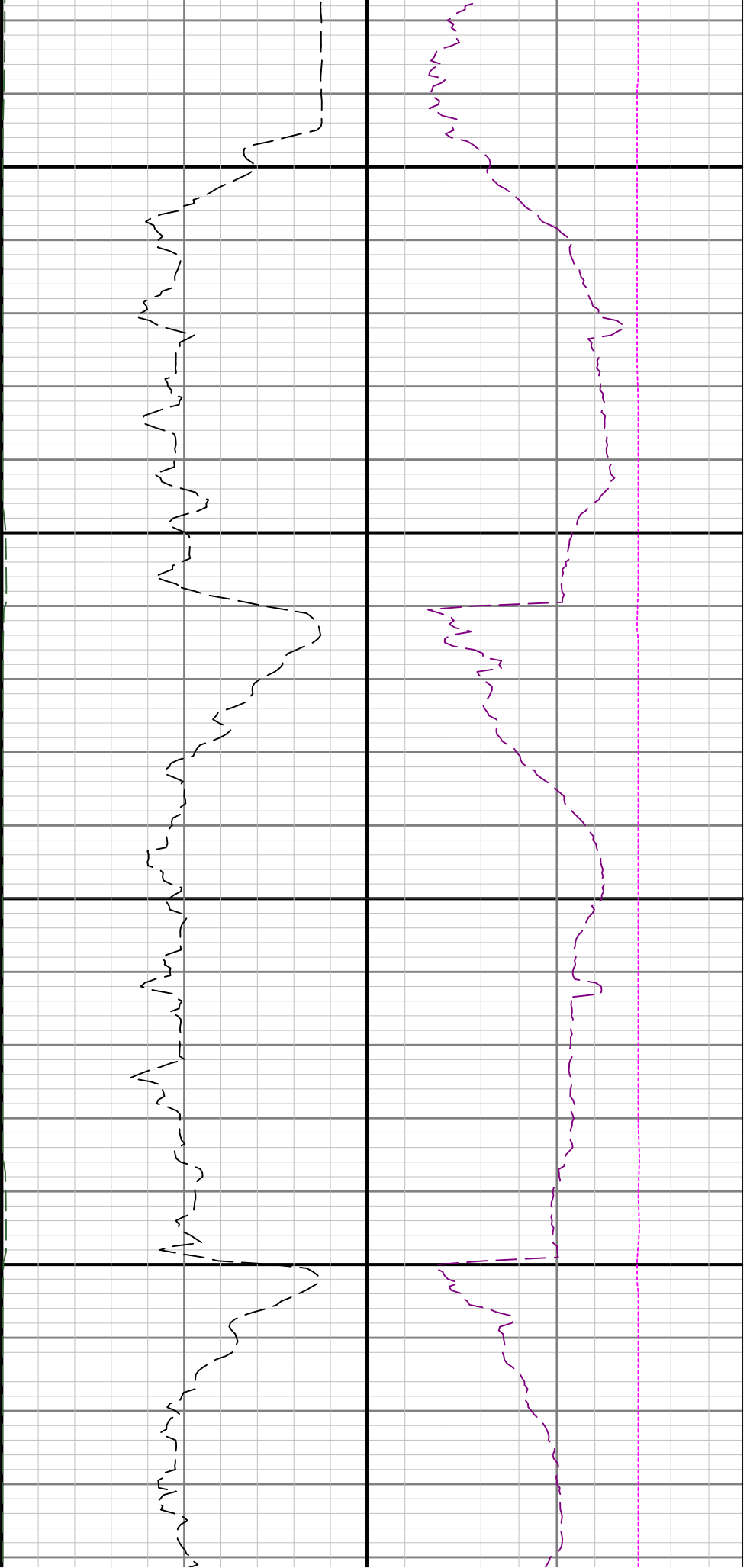

10200

10300

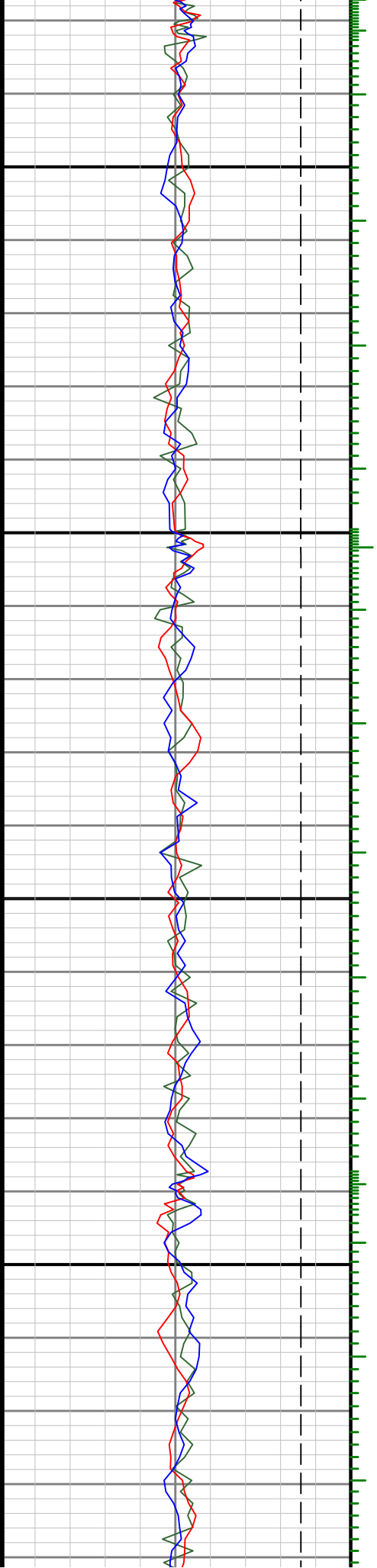

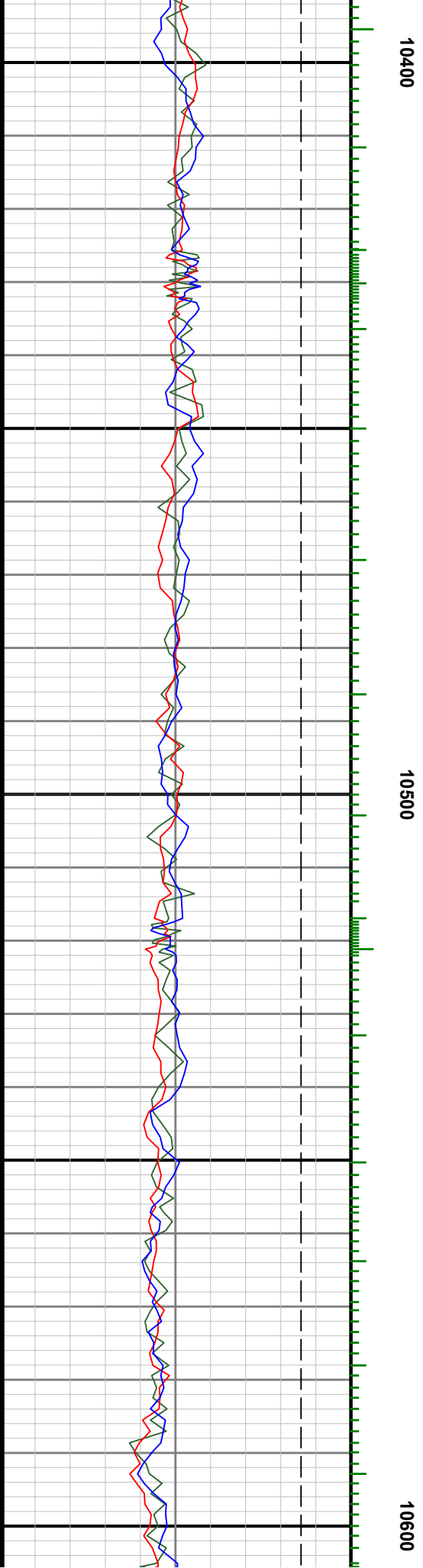
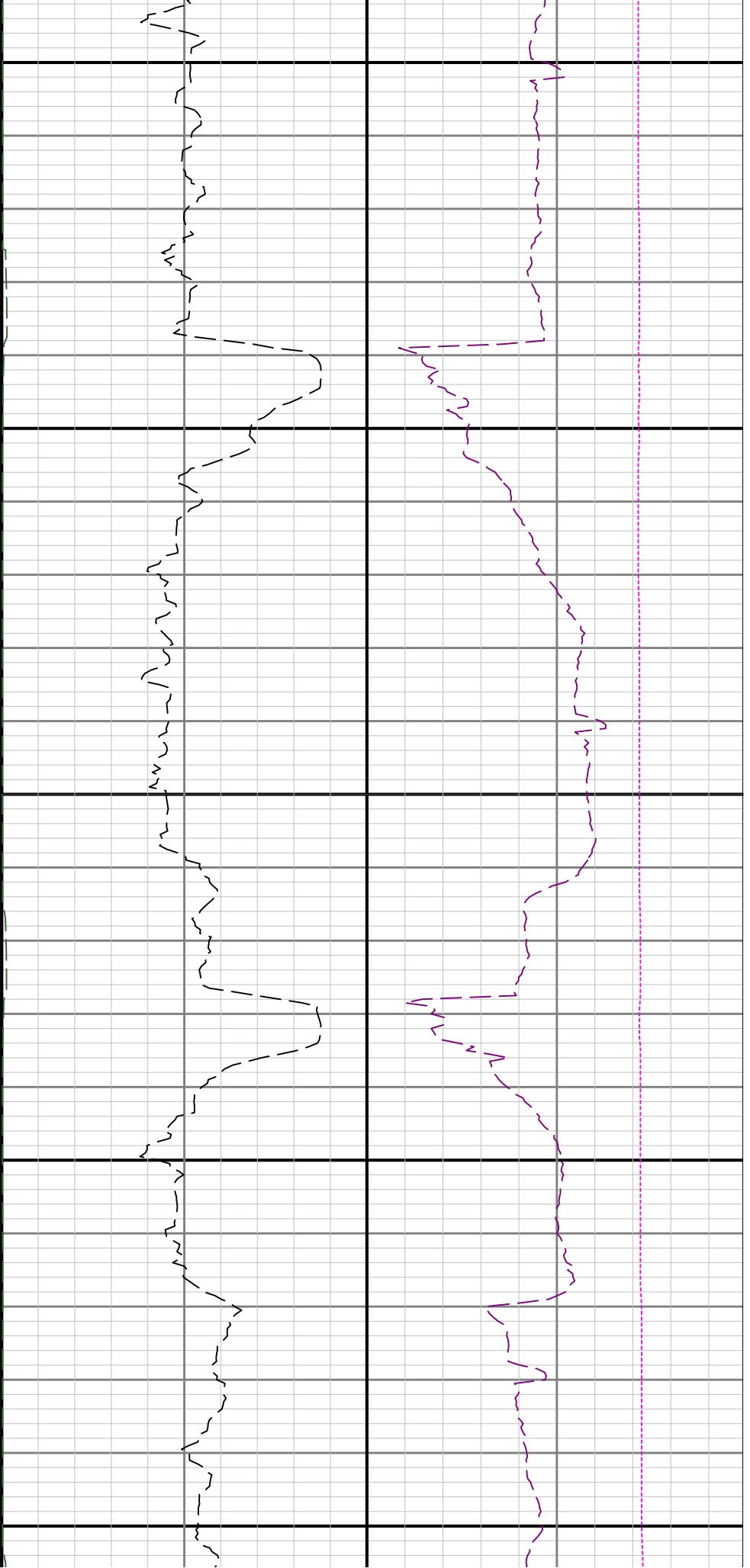

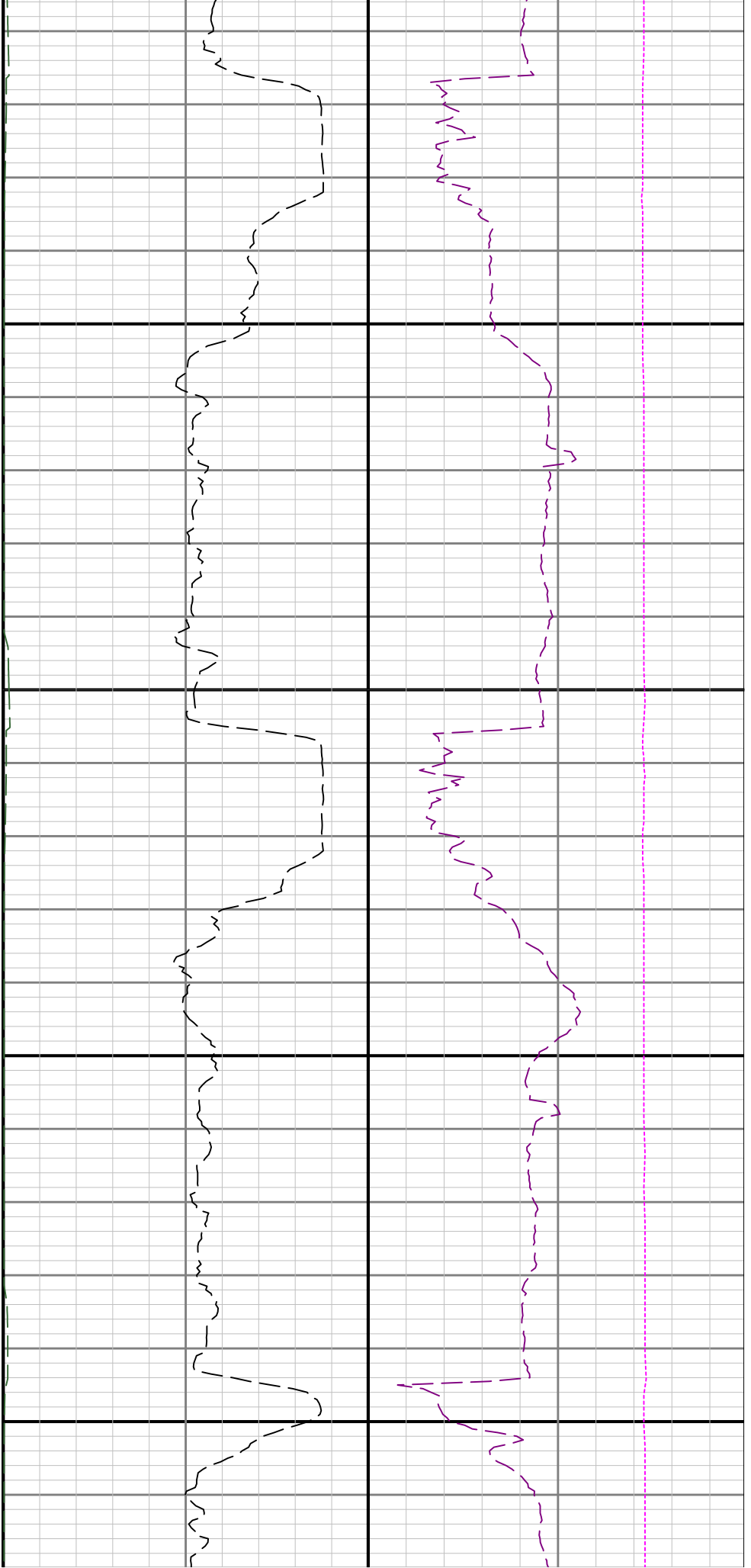

10700

10800

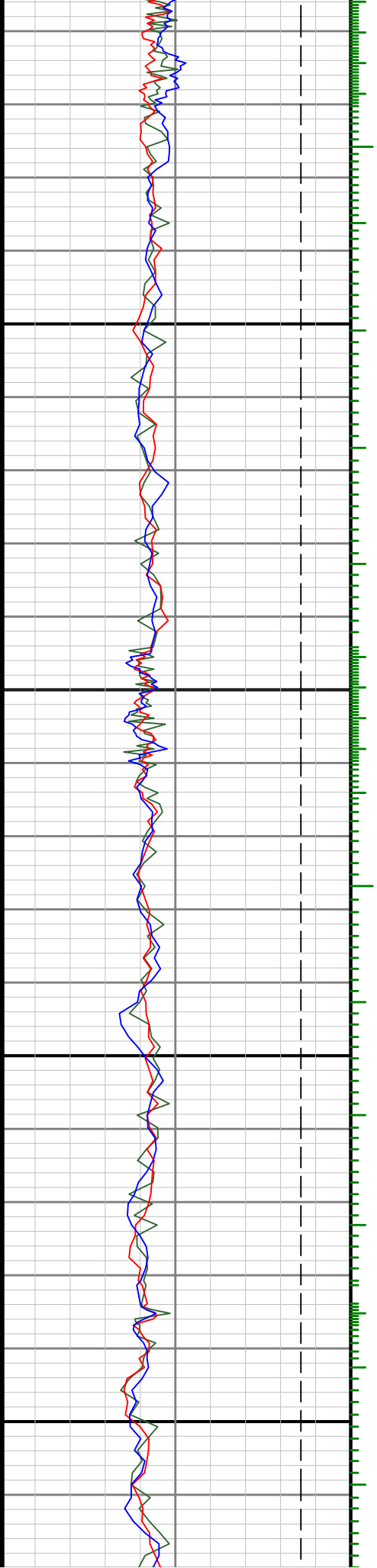

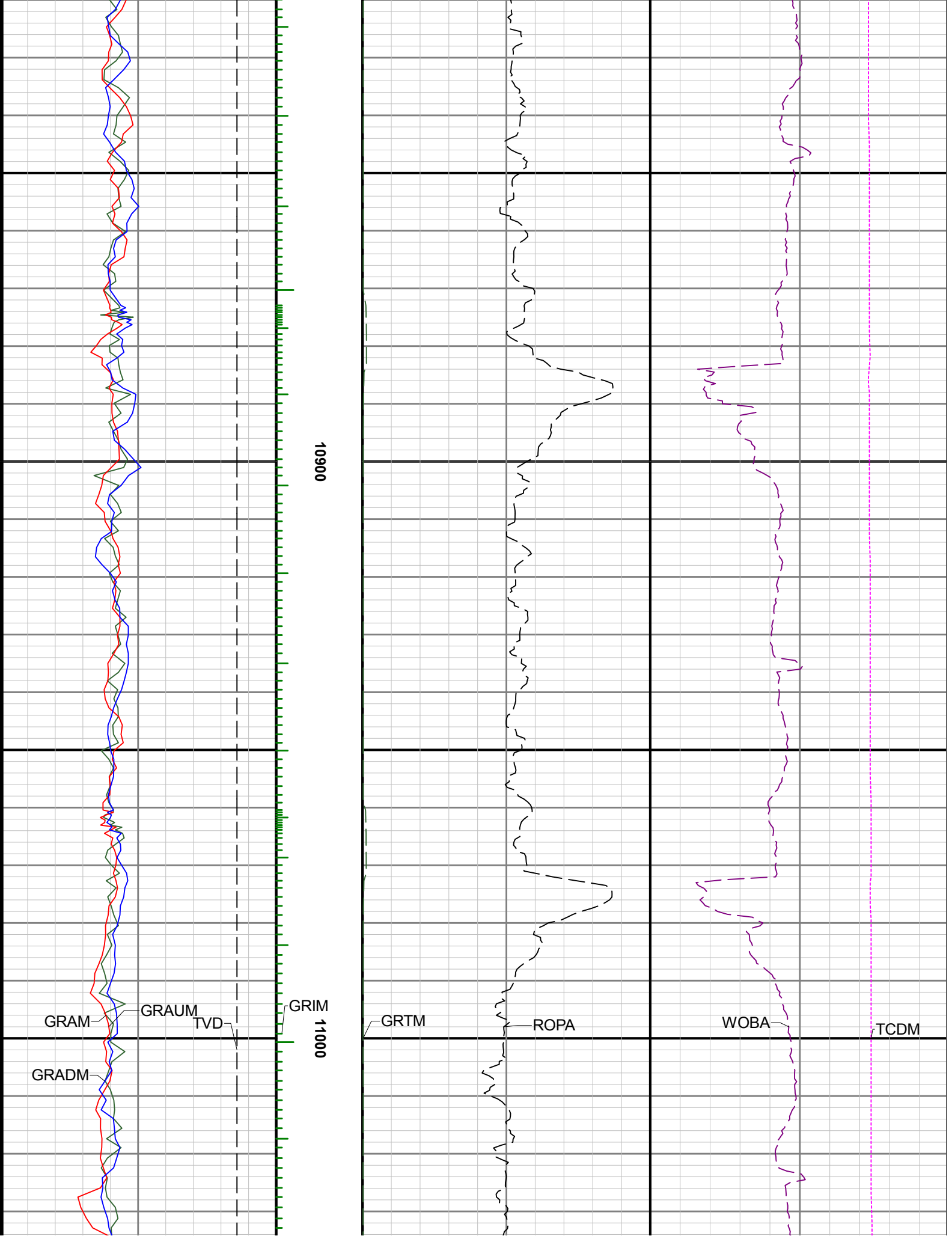

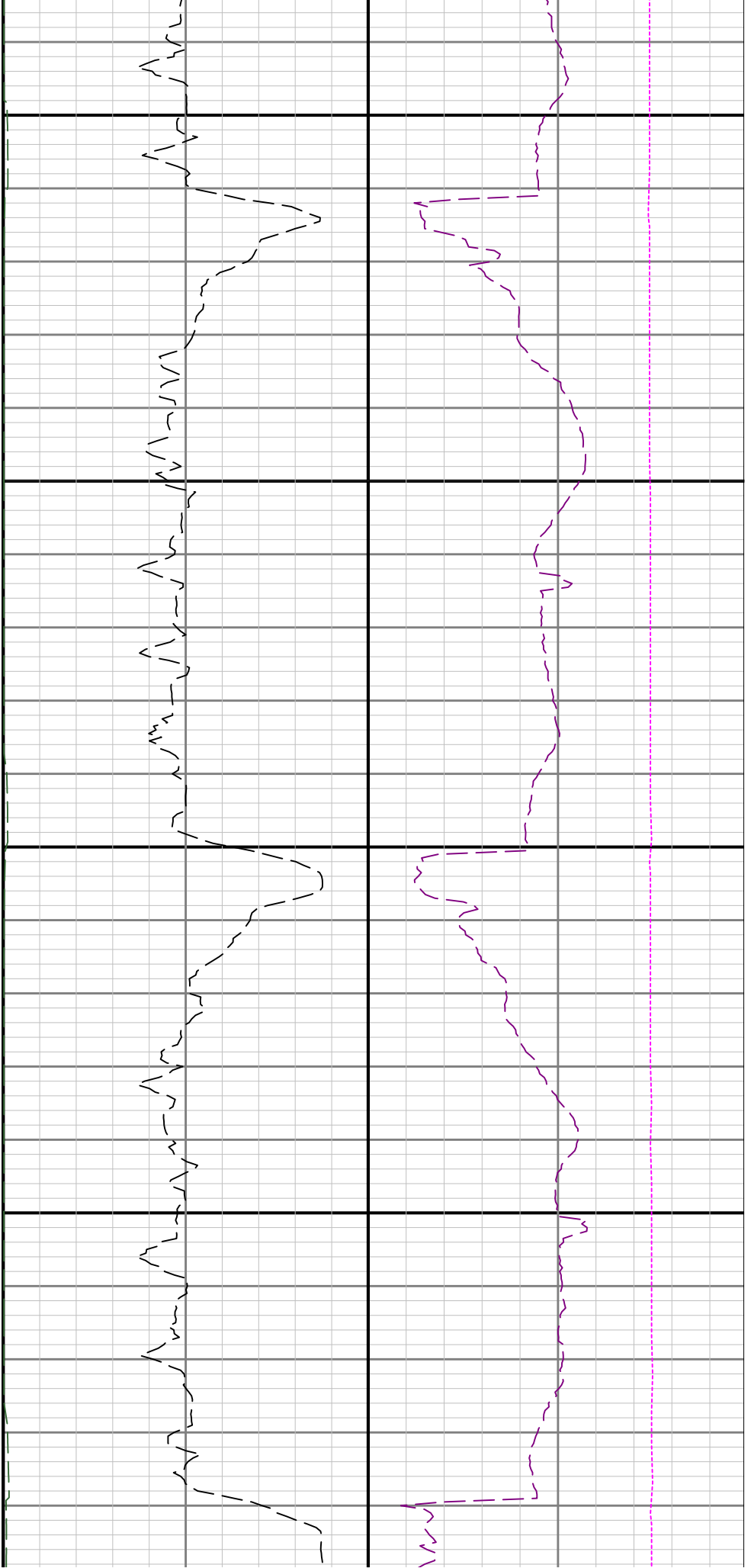

11100

11200

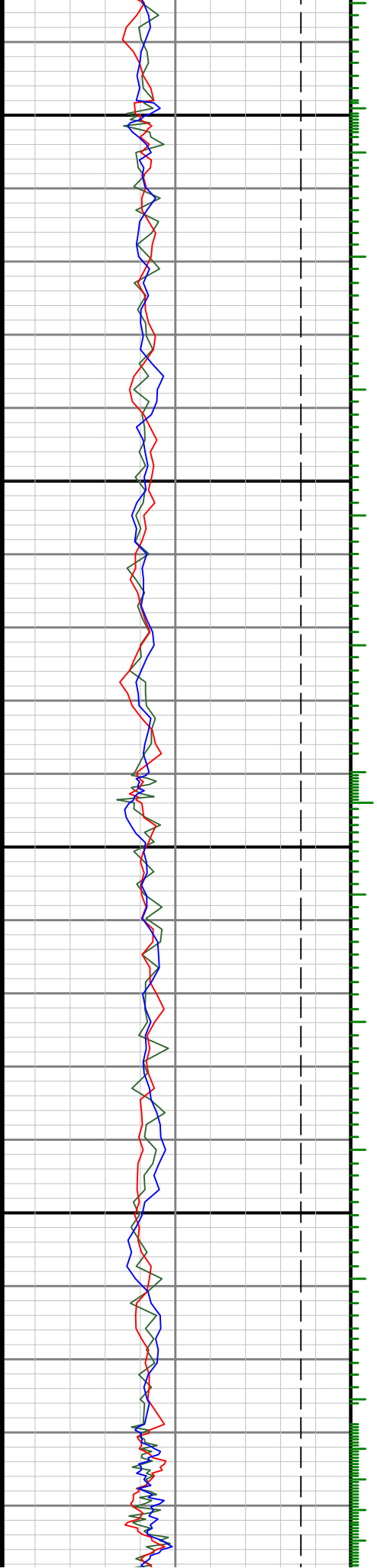

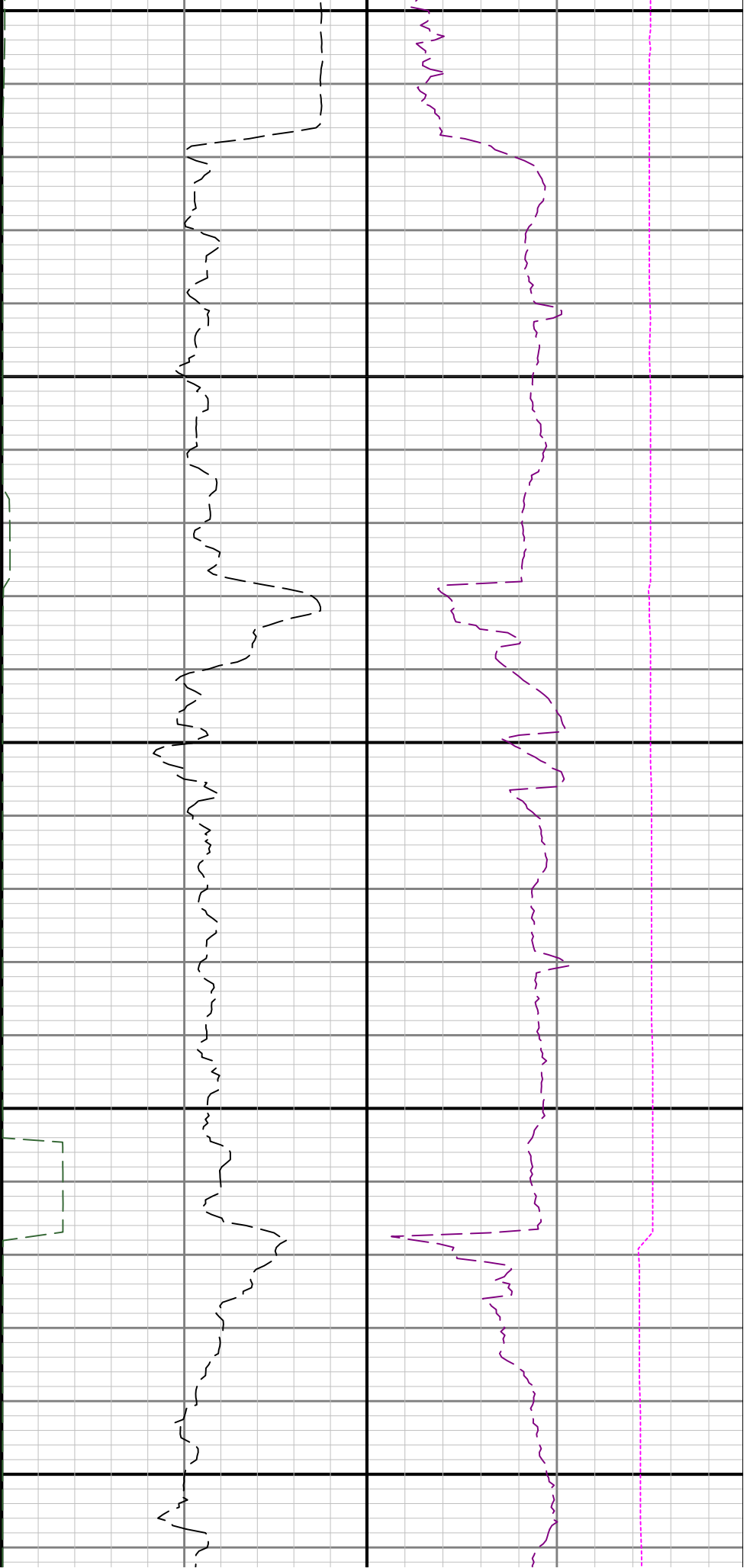

11300

11400

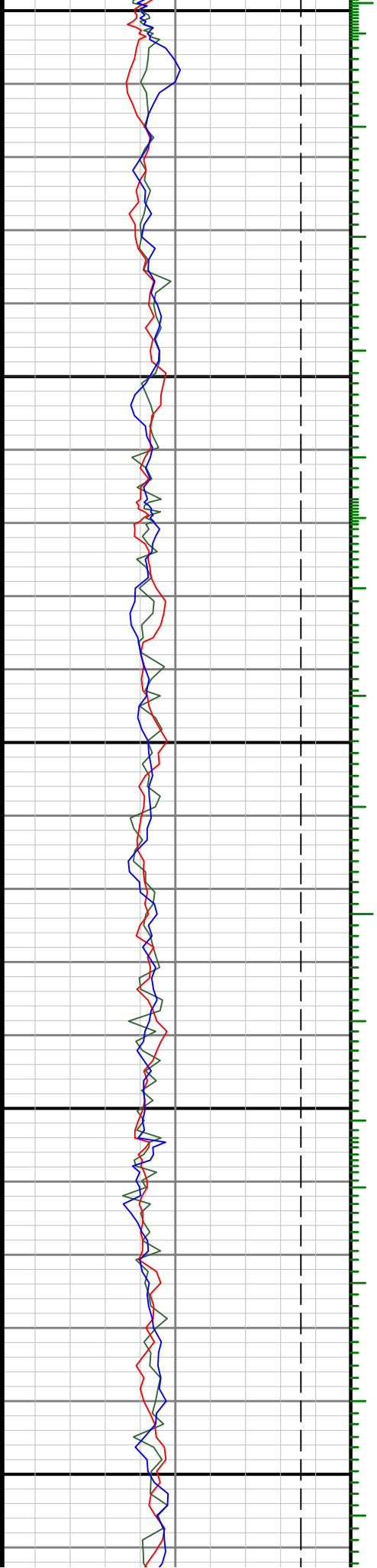

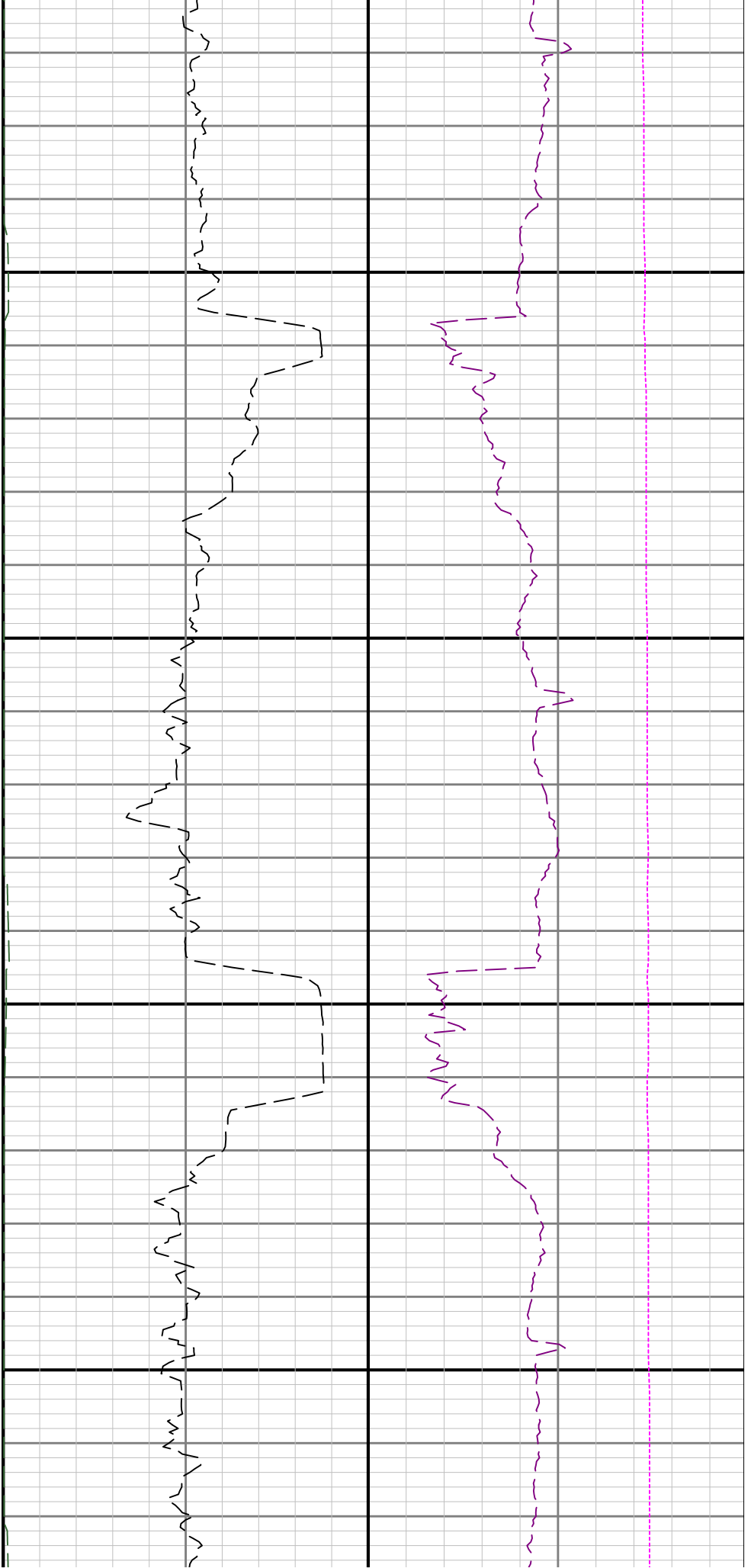

11500

11600

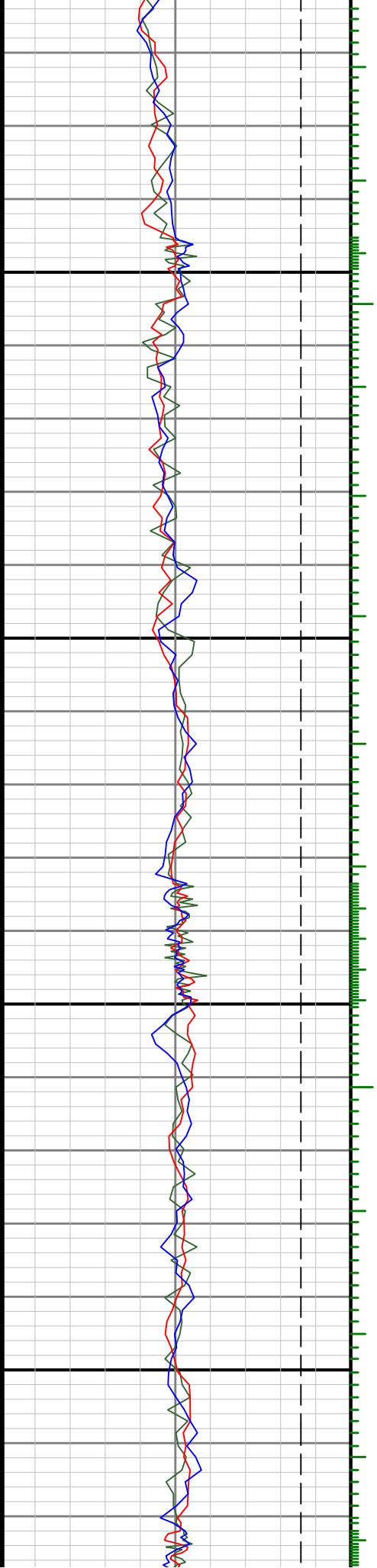

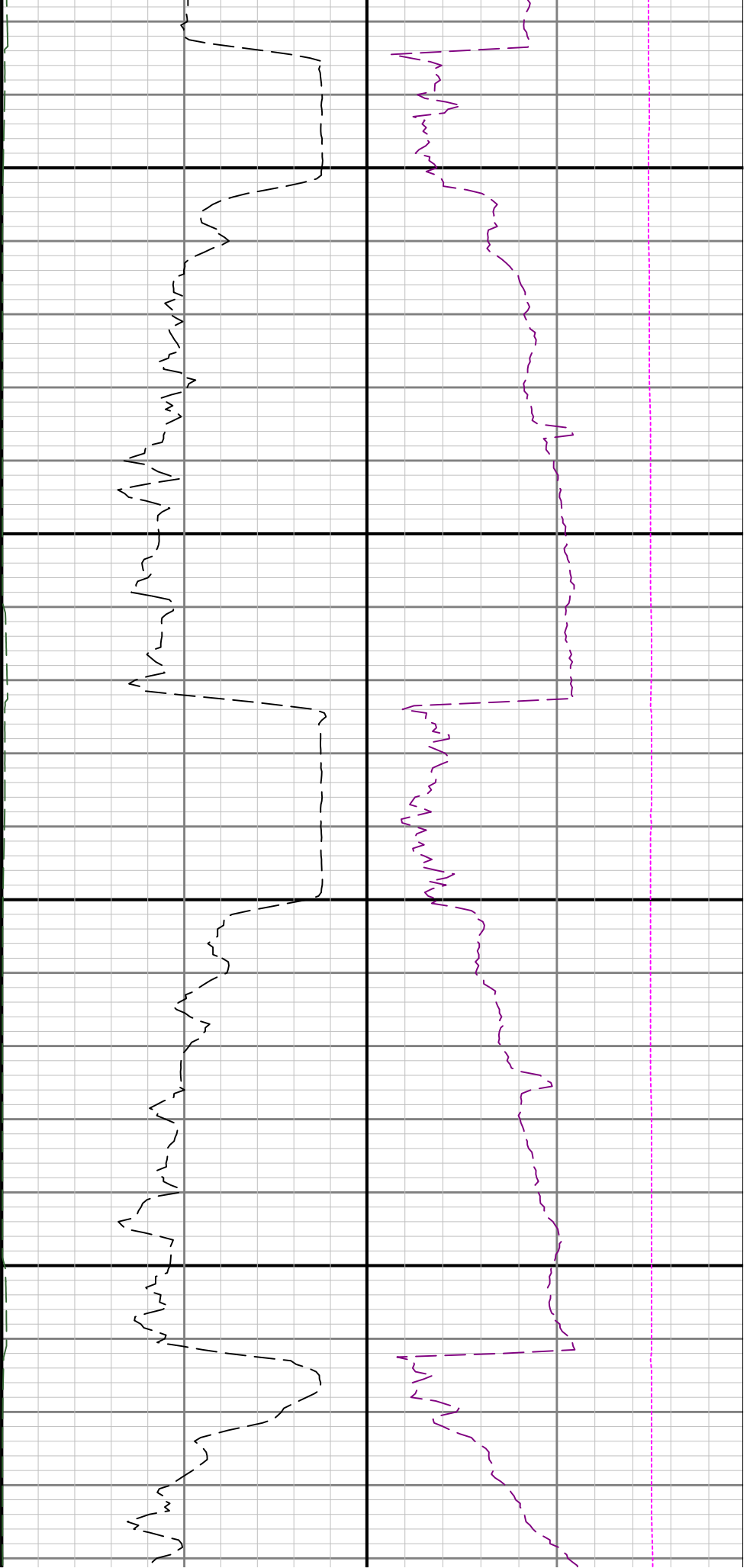

11700

11800

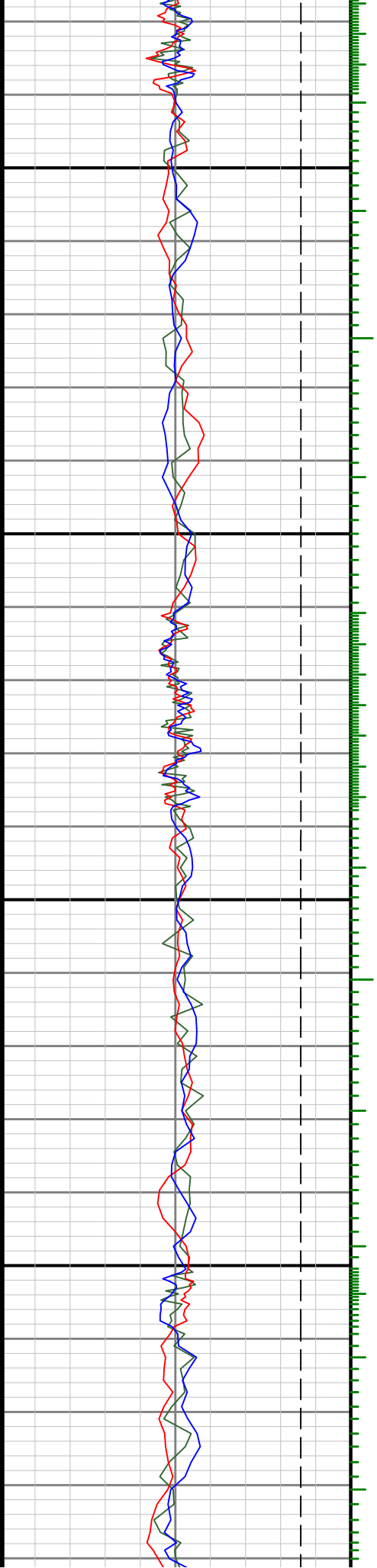

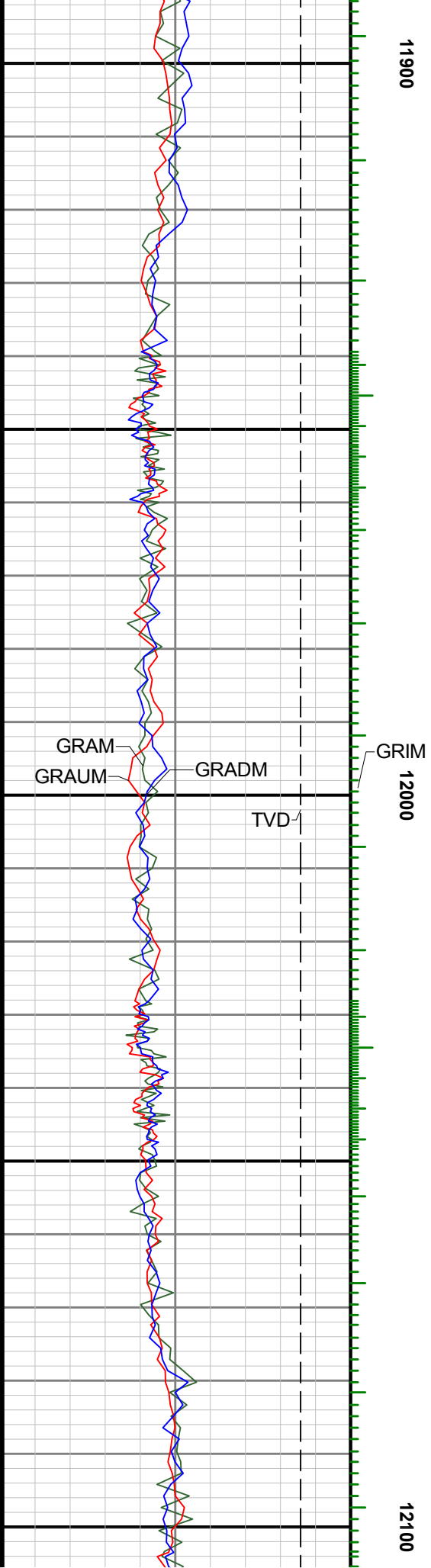
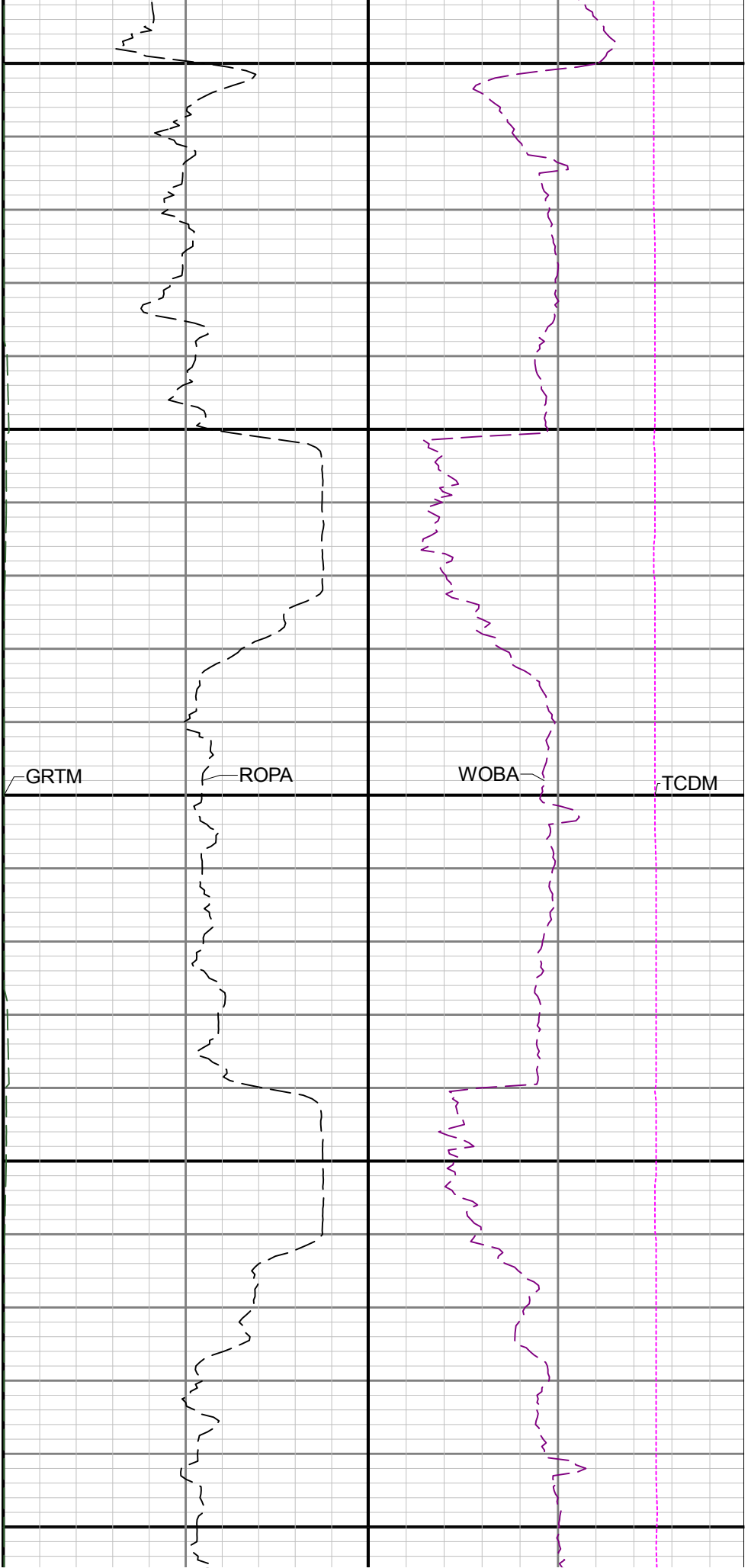

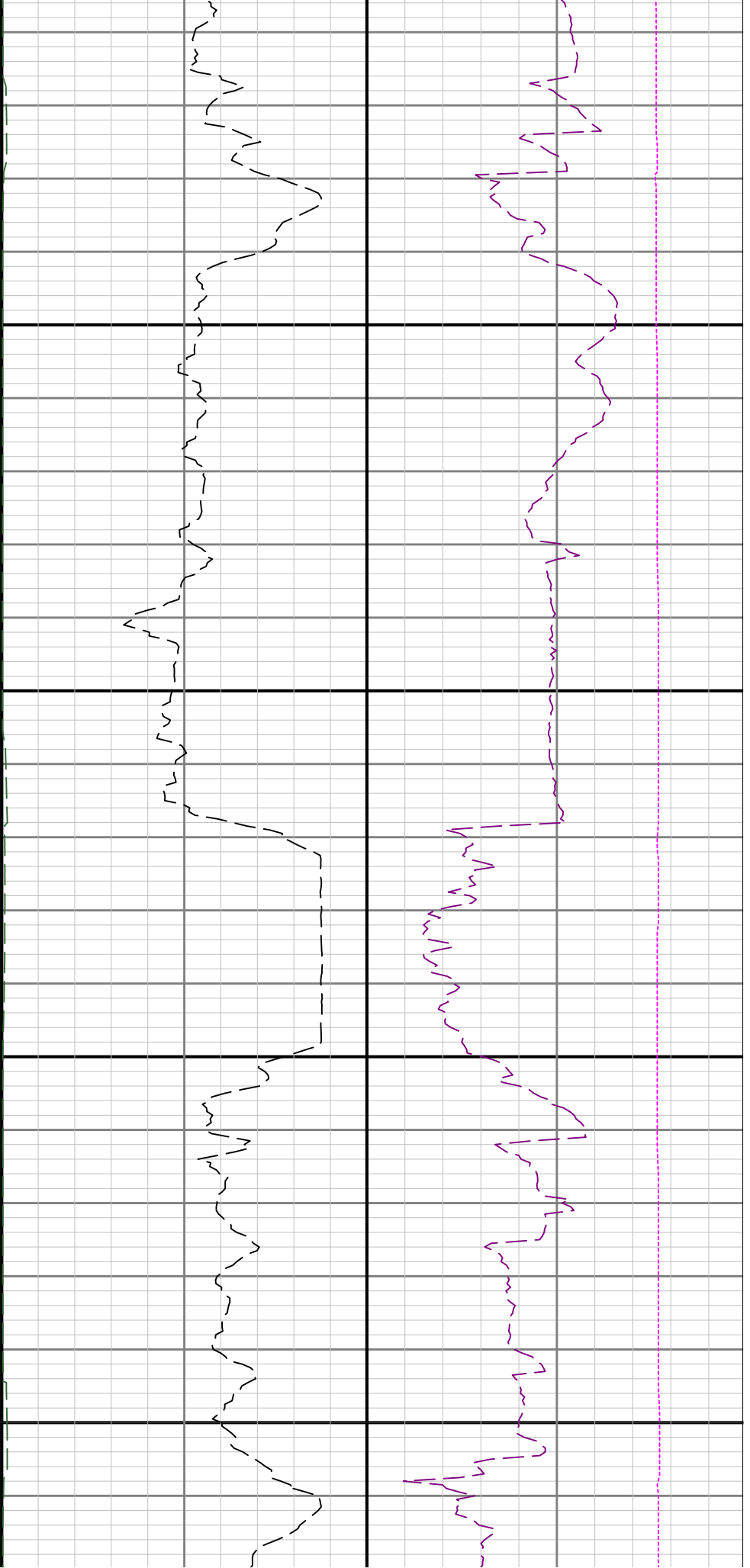

12200

12300

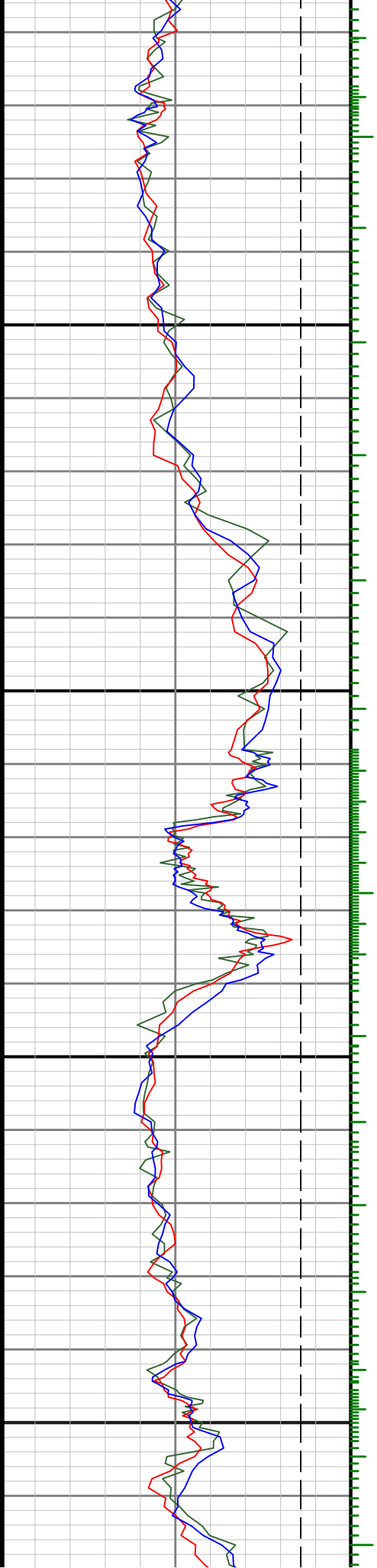

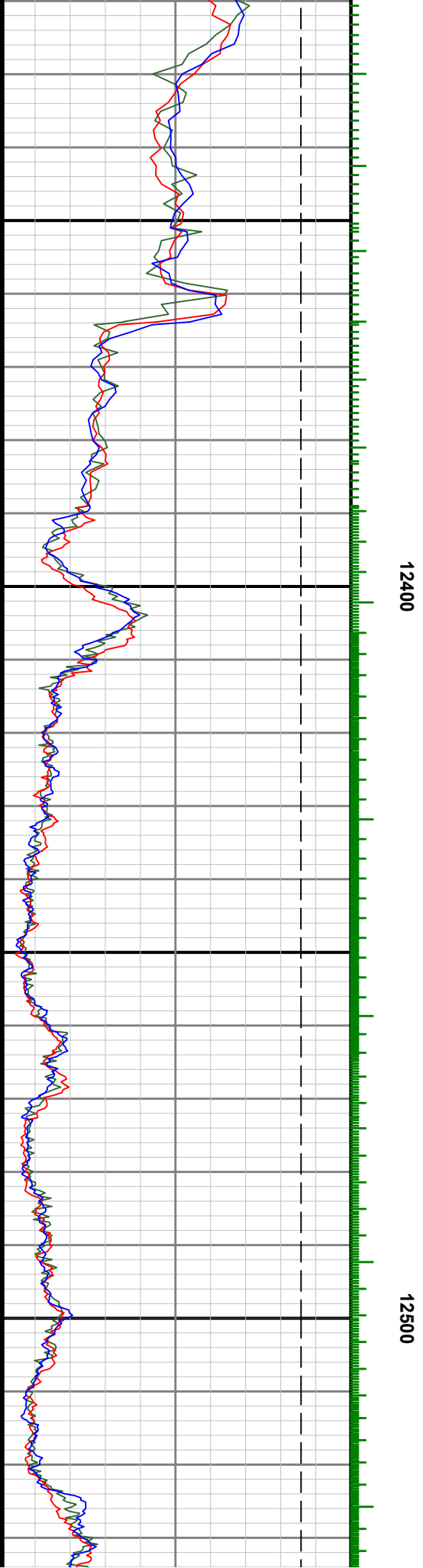
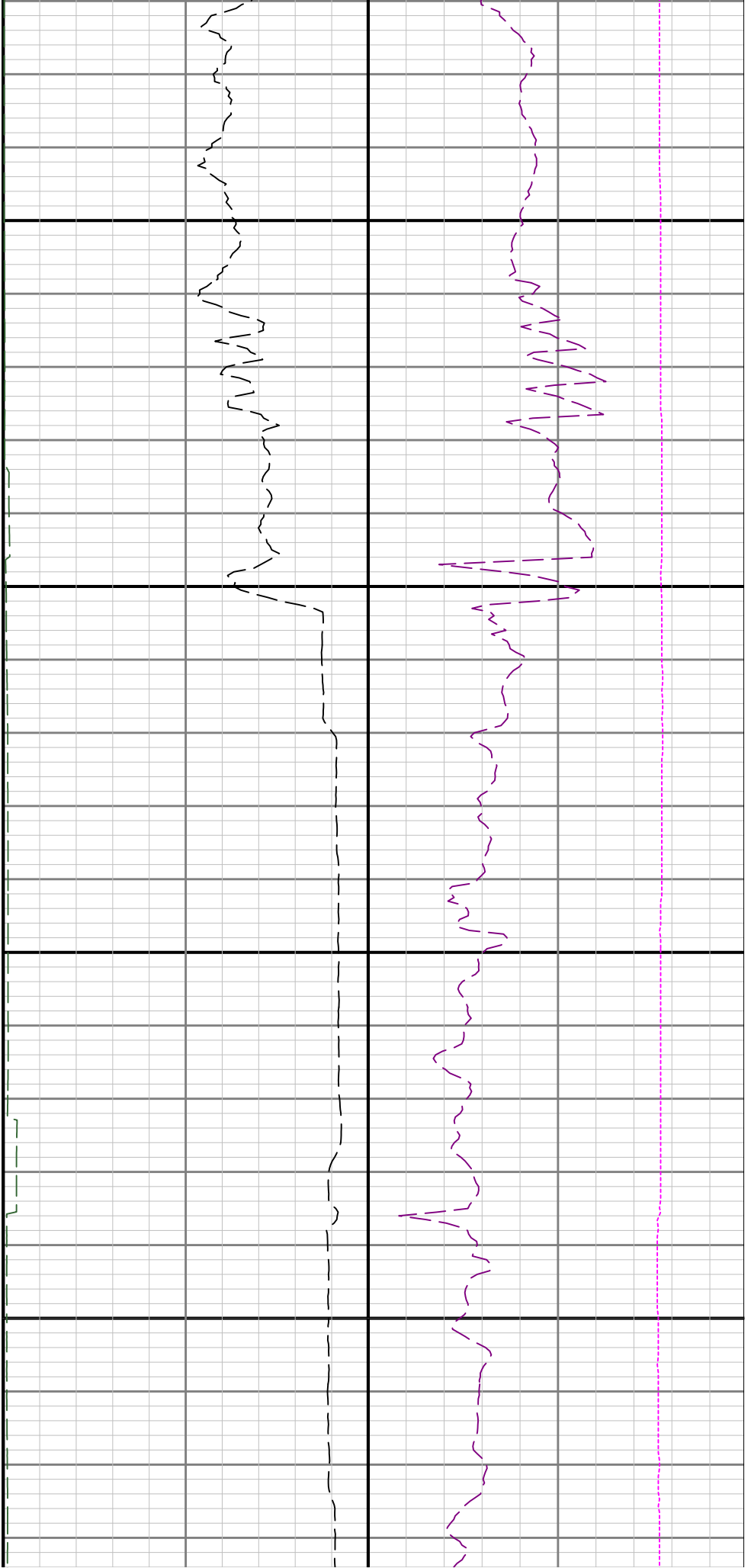

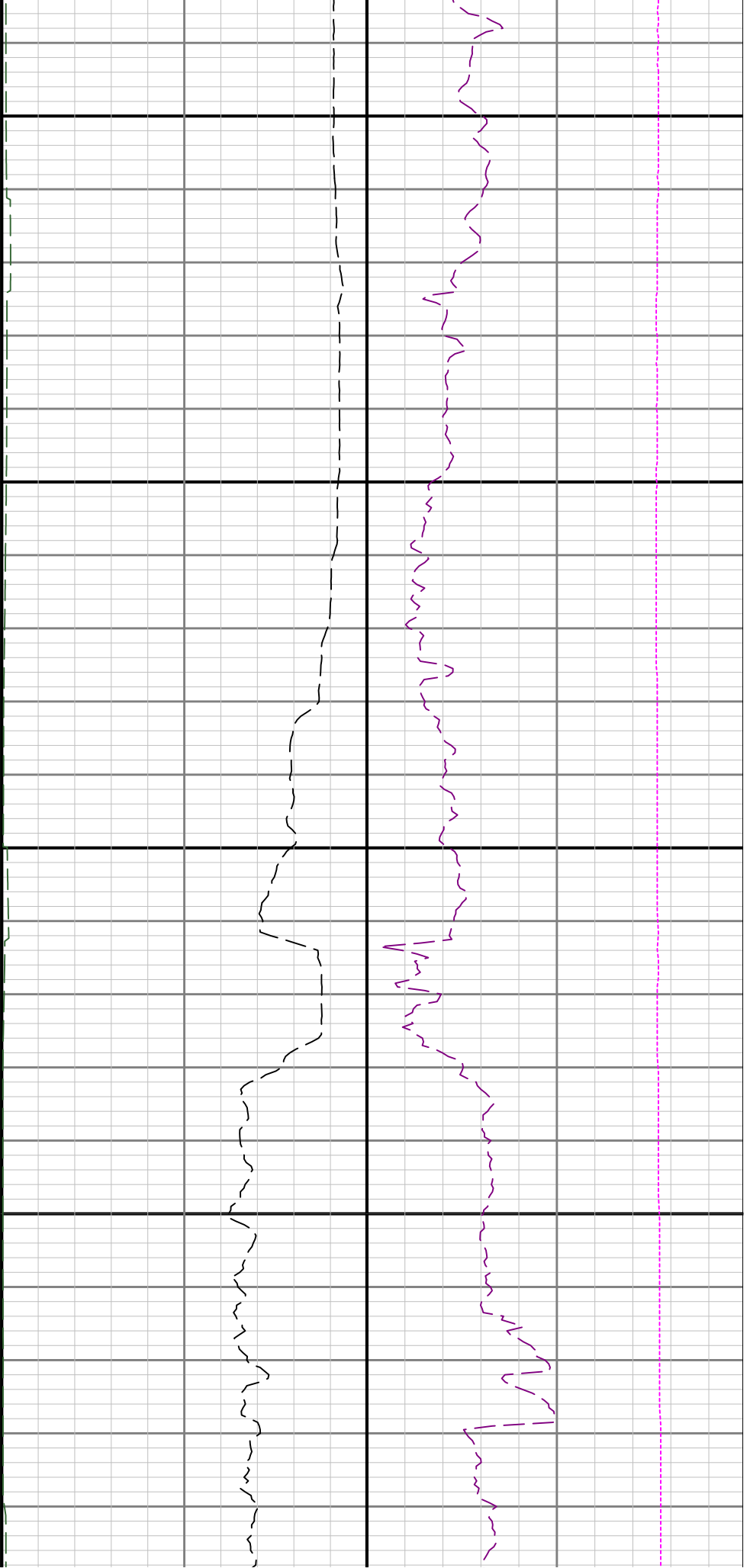

12600

12700

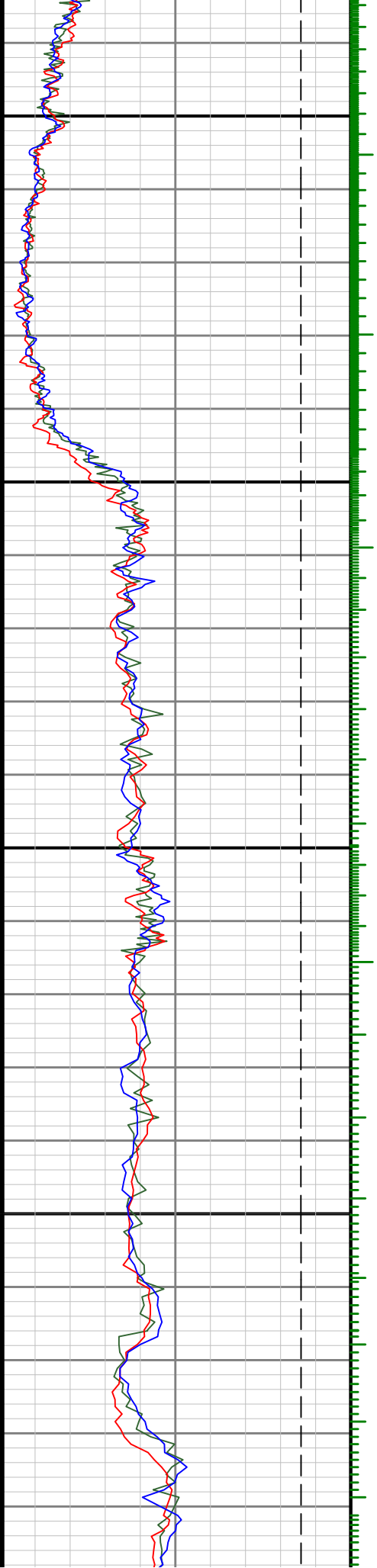

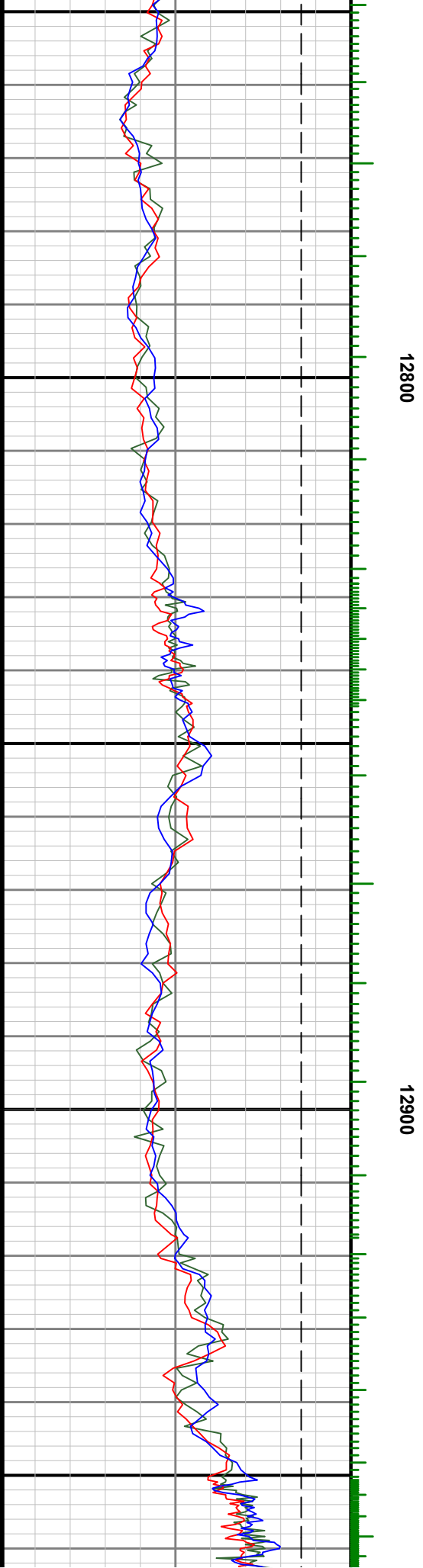

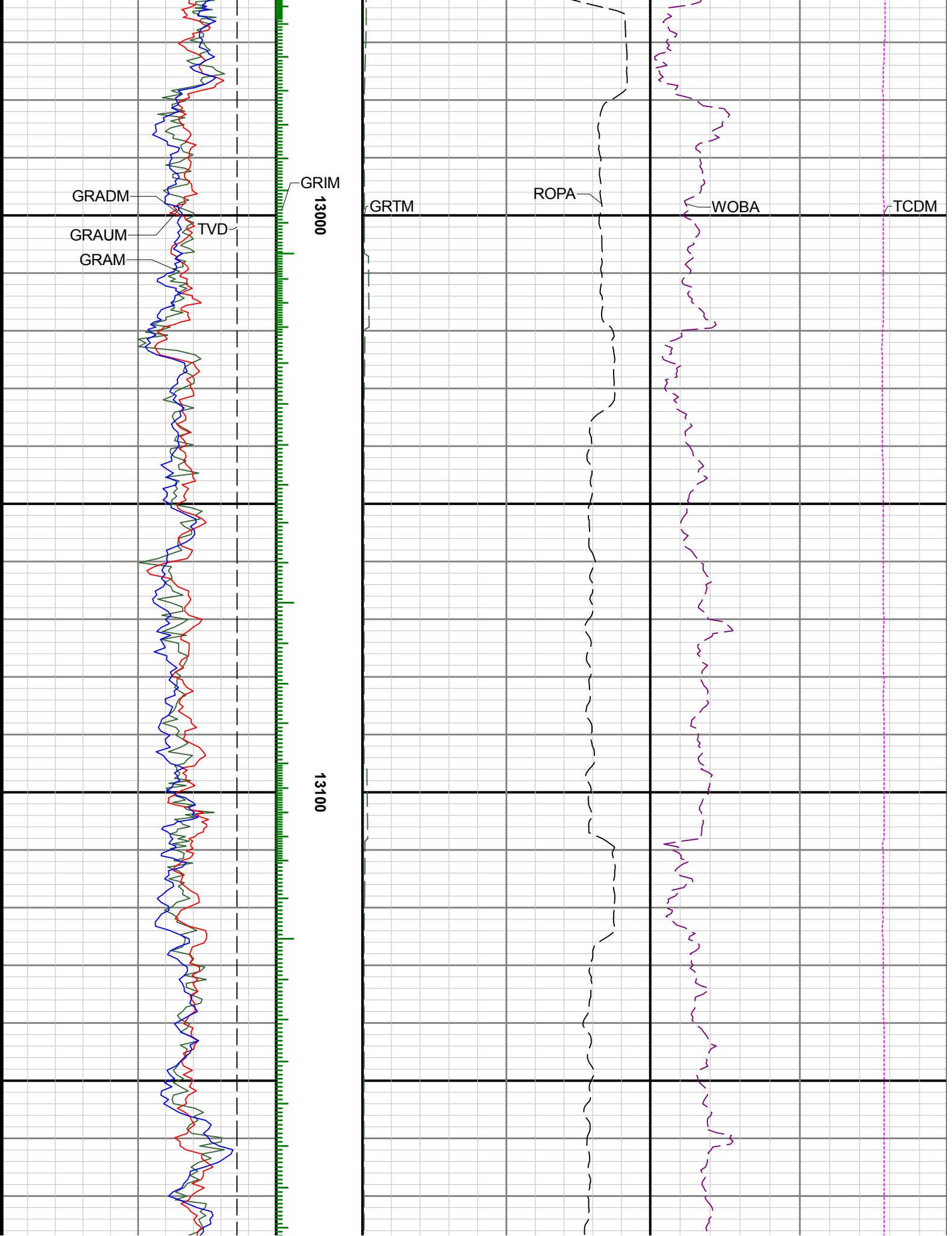

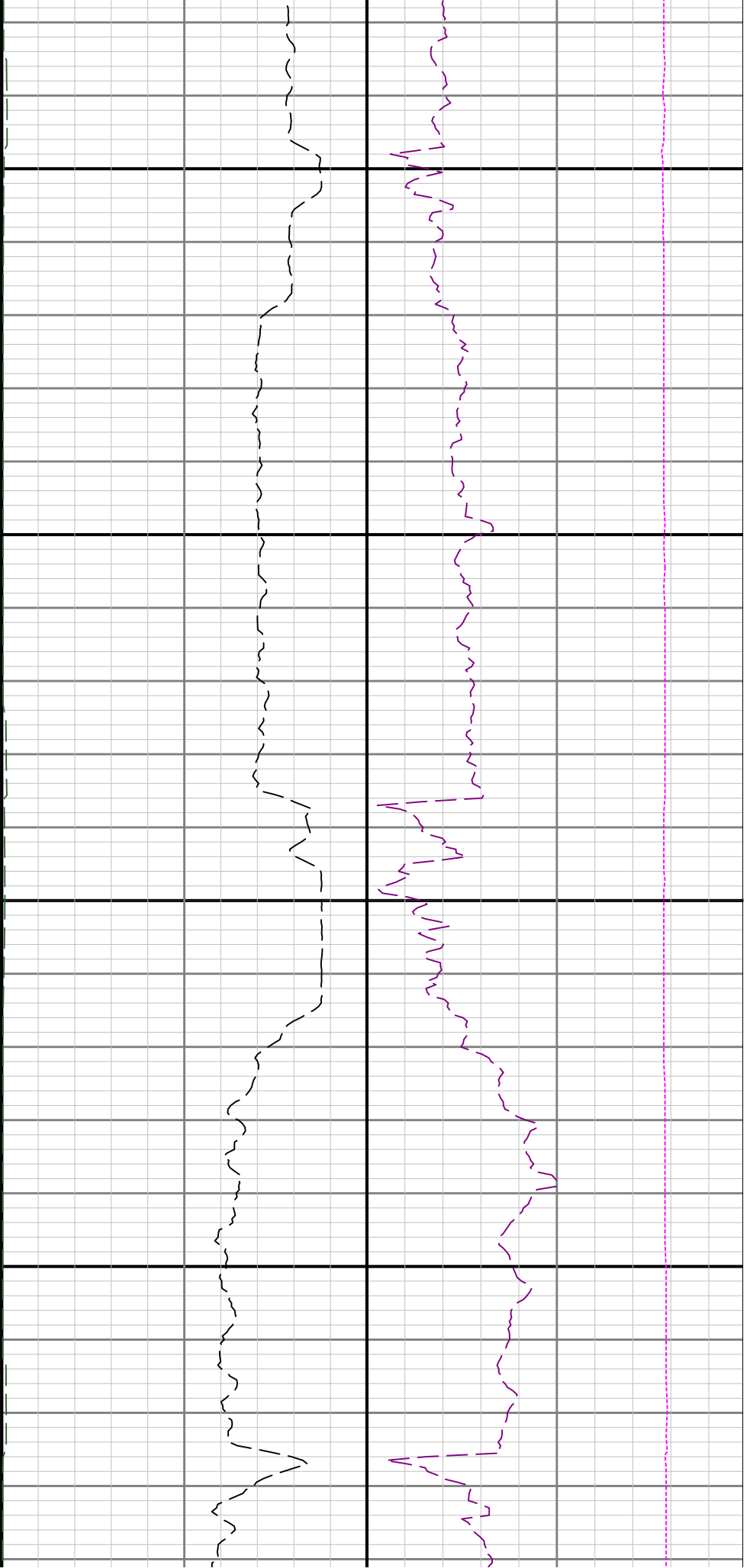

13200

13300

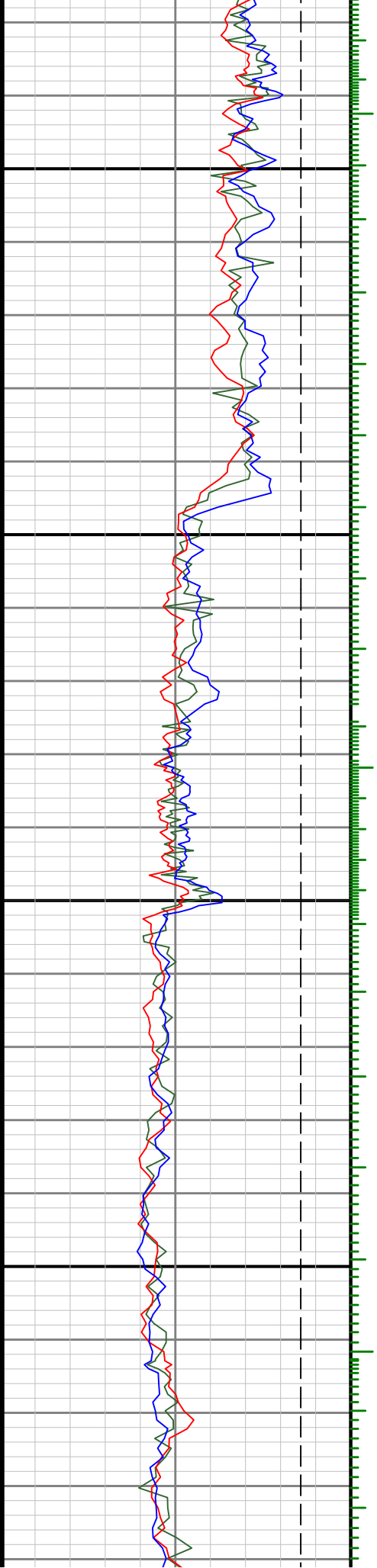

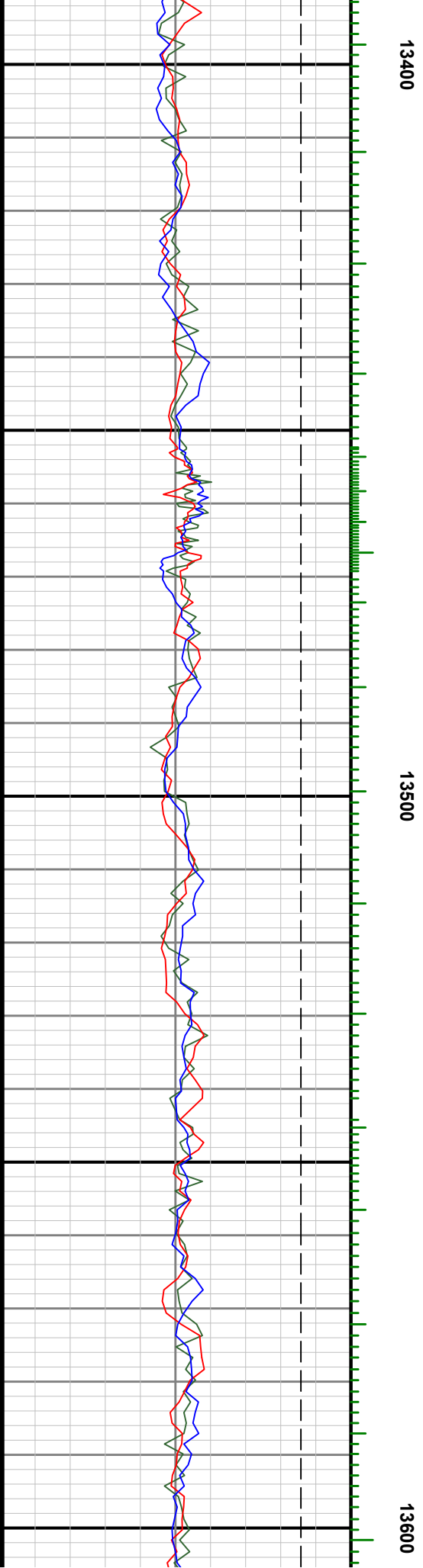
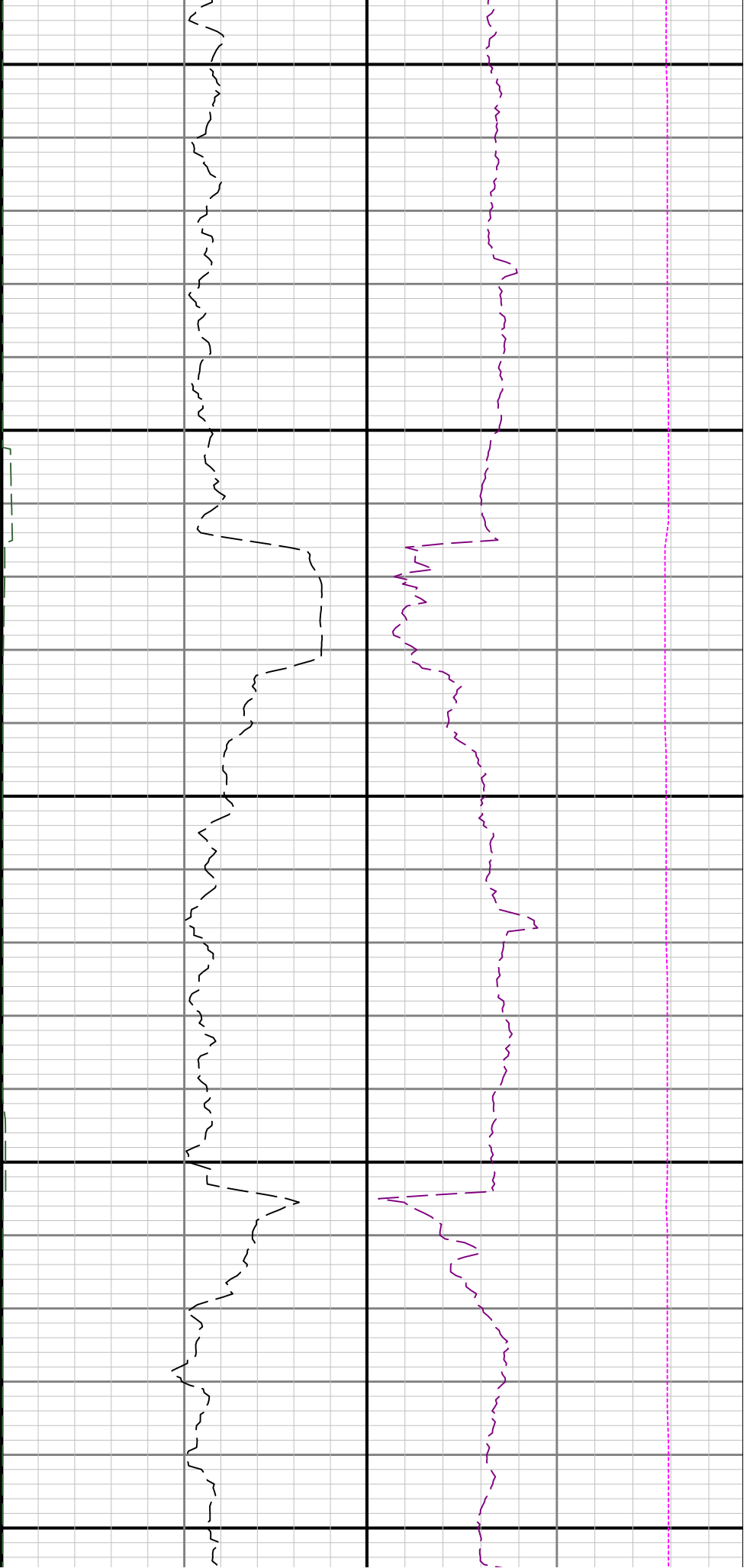

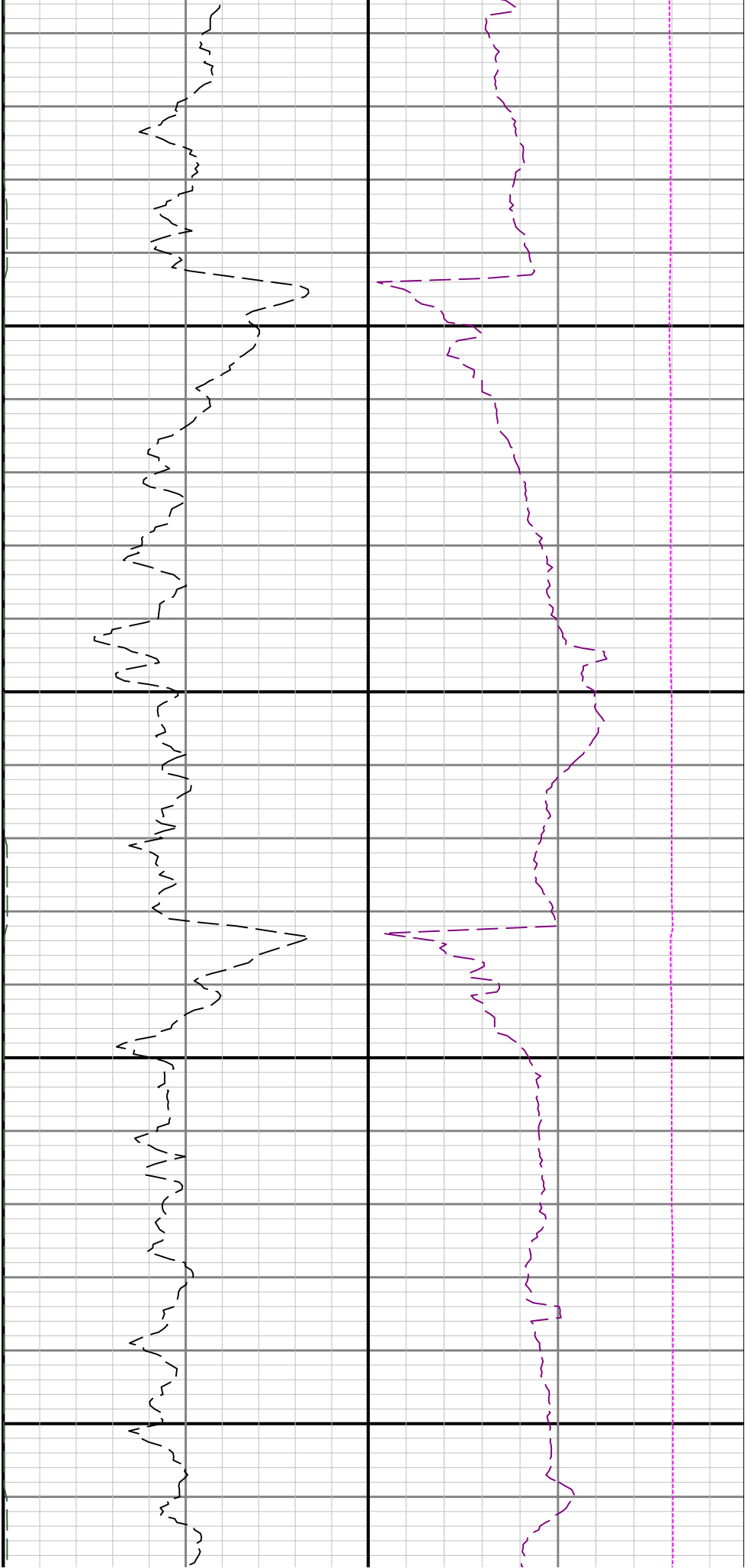

13700

13800

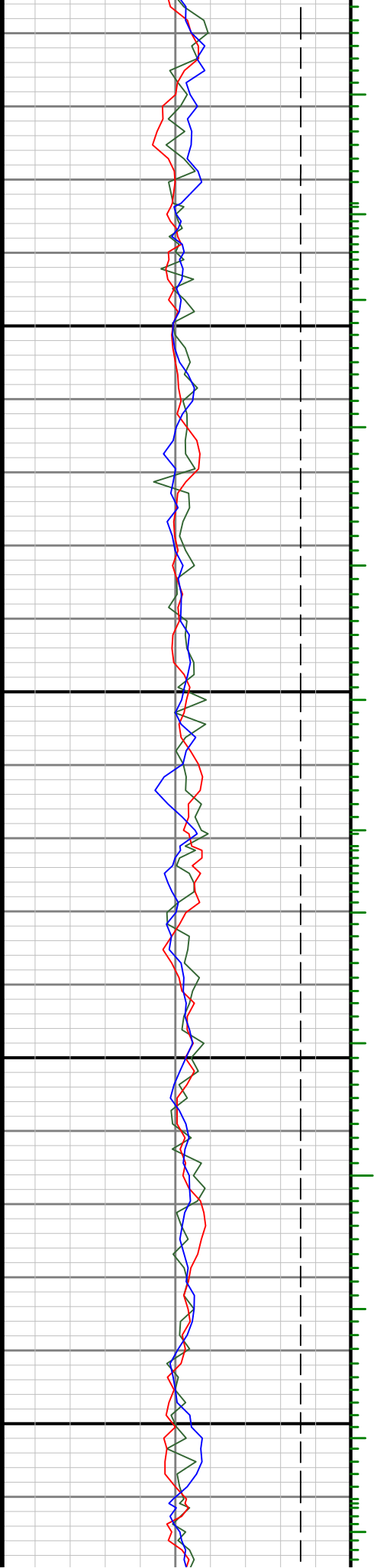

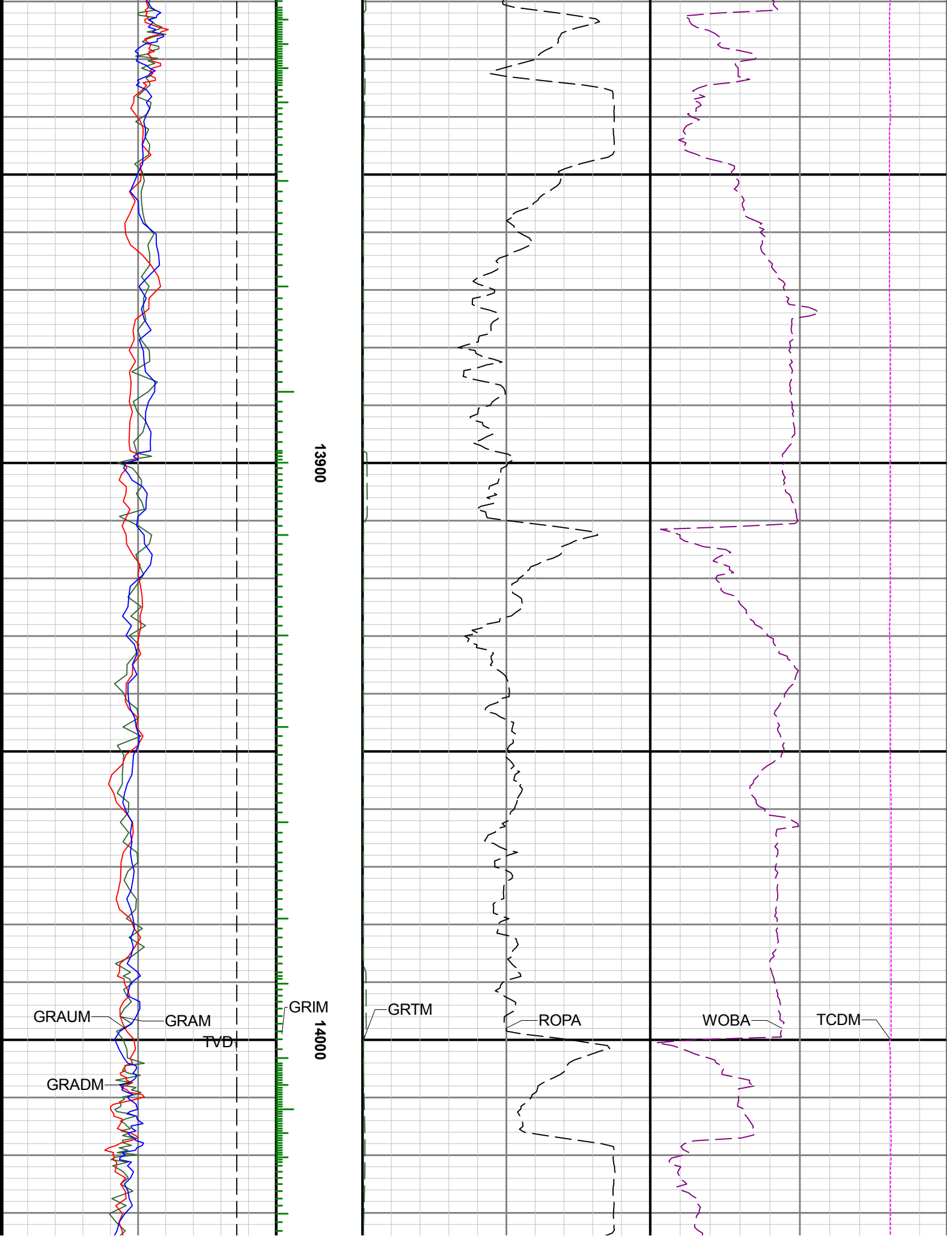



14300

14400

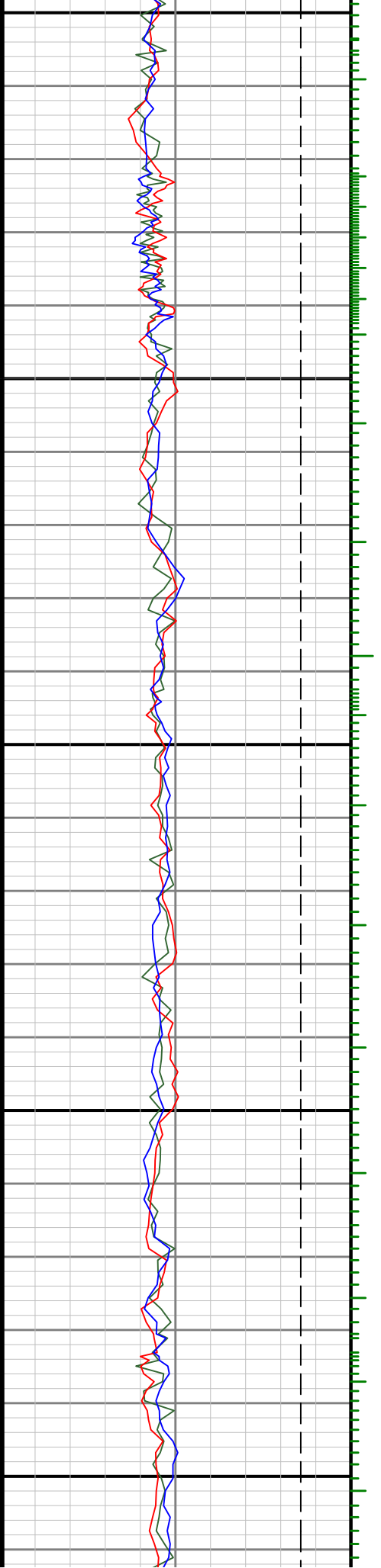

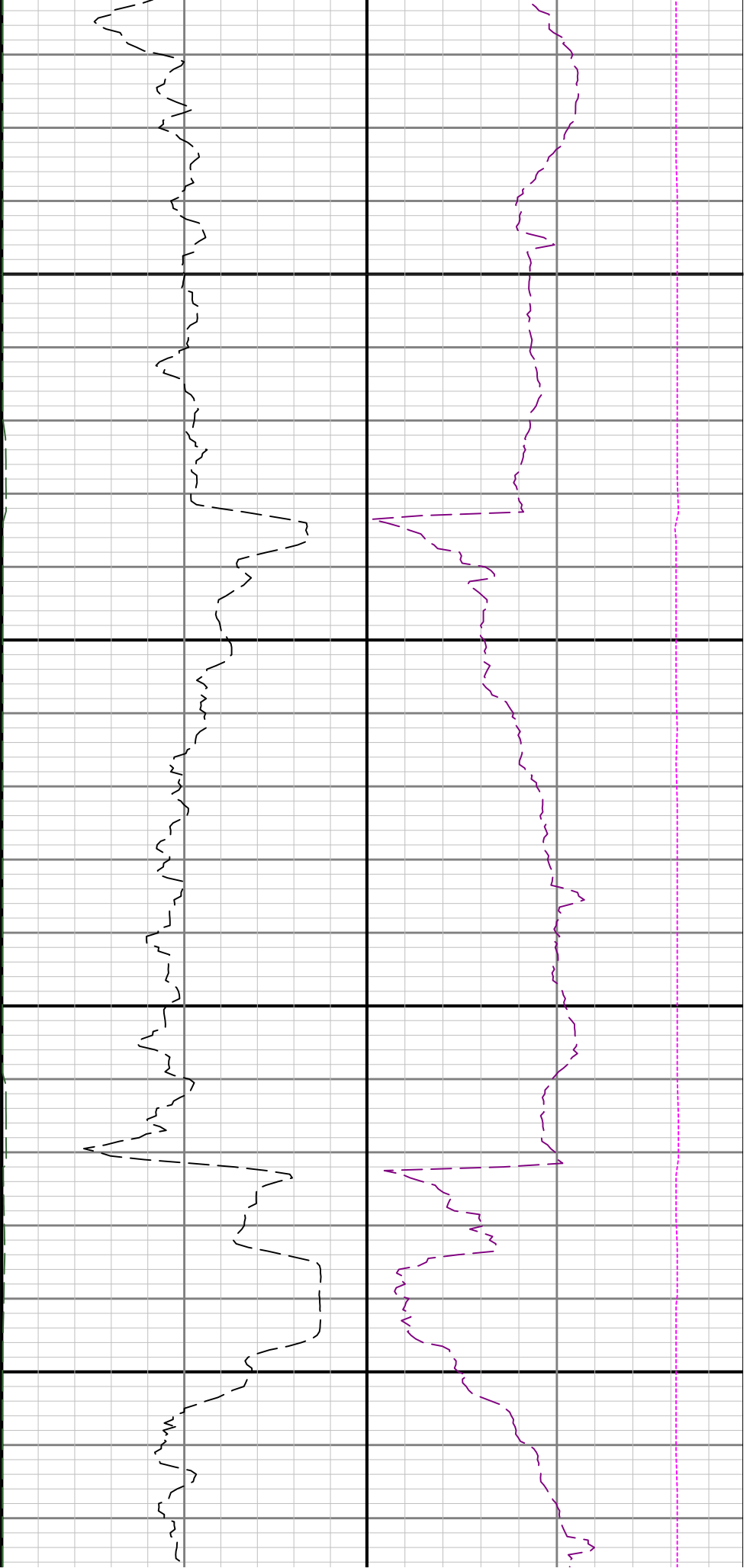

14500

14600

