



RADIAL CEMENT BOND
GAMMA RAY
CCL

Company		VERDAD OIL AND GAS CORP.					
Well		HOMESTEAD 22					
Field		WATTENBERG					
County		WELD					
State		COLORADO					
Location:		API # :					
Permanent Datum		SHL: 2446' FSL 936' FEL					
Log Measured From		SEC 34 TWP 1N RGE 66W					
Drilling Measured From		GL KB 16' Elevation 5132'					
		Other Services					
		K.B. 5148'					
		D.F. 5147'					
		G.L. 5132					
Date		10-2-2017					
Run Number		ONE					
Depth Driller		14606'					
Depth Logger		7708'					
Bottom Logged Interval		7708'					
Top Log Interval		SURFACE					
Open Hole Size		8 3/4"					
Type Fluid		WATER					
Density / Viscosity		1					
Max. Recorded Temp.		217					
Estimated Cement Top		46'					
Time Well Ready		NA					
Time Logger on Bottom		NA					
Equipment Number		W-062					
Location		WINDSOR, CO					
Recorded By		A.STEERMAN					
Witnessed By							
Borehole Record		Tubing Record					
Run Number	Bit	From	To	Size	Weight	From	To
Casing Record	Size	Wgt/Ft	Top	Bottom			
Surface String							
Prot. String							
Production String							
Liner							

<<< Fold Here >>>

All interpretations are opinions based on inferences from electrical or other measurements and we cannot and do not guarantee the accuracy or correctness of any interpretation, and we shall not, except in the case of gross or willful negligence on our part, be liable or responsible for any loss, costs, damages, or expenses incurred or sustained by anyone resulting from any interpretation made by any of our officers, agents or employees. These interpretations are also subject to our general terms and conditions set out in our current Price Schedule.

Comments

RAN CBL TO VERIFY CEMENT BOND
MARKER JOINT @ 6805'

THANK YOU FOR USING CUTTERS WIRELINE

Sensor	Offset (ft)	Schematic	Description	Len (ft)	OD (in)	Wt (lb)
			Probe	2.88	2.75	20.00

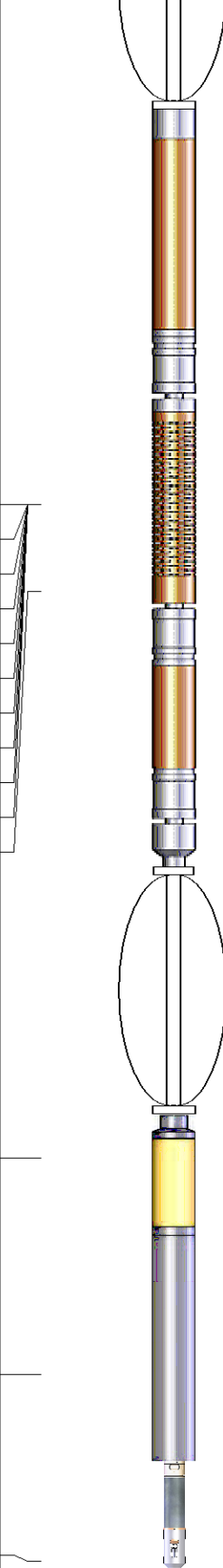
			Probe 2 3/4 Centralizer			
WVF3FT	12.31		RBT-Probe (060112_55) Probe 2.75" Radii Bond Tool	8.75	2.75	90.00
WVFCAL	12.31					
WVFS1	12.31					
WVFS2	12.31					
WVFS3	12.31					
WVFS4	12.31					
WVFS5	12.31					
WVFS6	12.31					
WVFS7	12.31					
WVFS8	12.31					
WVF5FT	11.31					
			Probe Probe 2 3/4 Centralizer	2.88	2.75	20.00
CCL	4.75					
			GR-Probe (060109) Probe 2.75" 4 Channel Pulse	4.00	2.75	30.00
GR	2.25					
			TEMP-1.375TEMP (060110) Temperature Tool	1.25	1.38	30.00
TEMP	0.08					
Dataset: homstead 22.db: field/well/run1/pass4 Total Length: 19.75 ft Total Weight: 190.00 lb O.D. 2.75 in						

Database File: homstead 22.db
 Dataset Pathname: pass4
 Presentation Format: rbl55
 Dataset Creation: Mon Oct 02 09:54:53 2017 by Log 7.0 B1
 Charted by: Depth in Feet scaled 1:240

Charted by: Depth in Feet scaled 1.240									
325	TT (usec)	225	LTEN	0	Amplitude (mV)	100	-5	AMPS2	150
0	GR (GAPI)	250	(lb)	0	Amplified Amplitude		-5	AMPS3	150
				0	(mV)	10	-5	AMPS4	150
			CCL000		TEMP		-5	AMPS5	150
					(degF)		-5	AMPS6	150
							-5	AMPS7	150
							-5	AMPS8	150
							-5	AMPS1	150

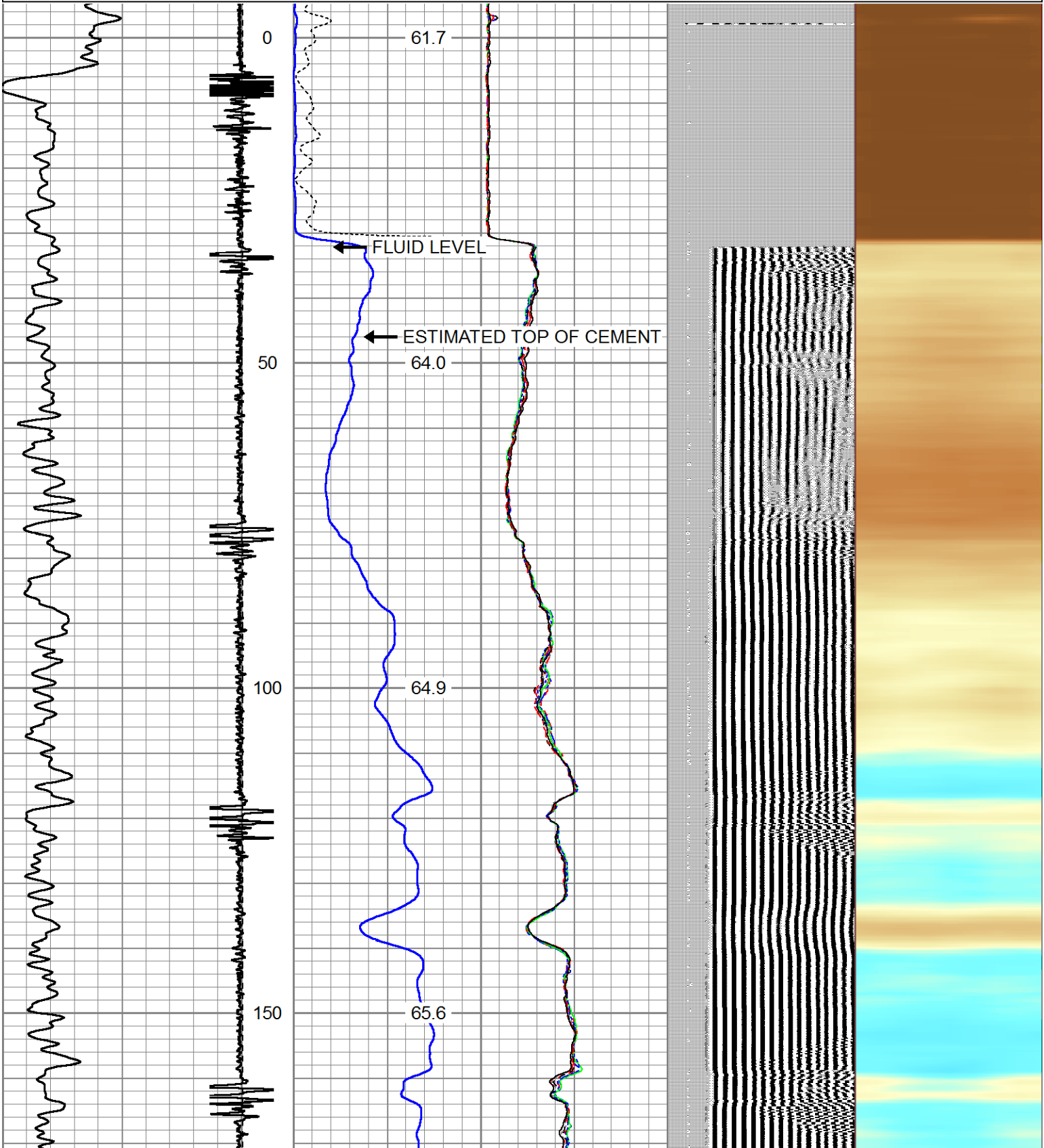
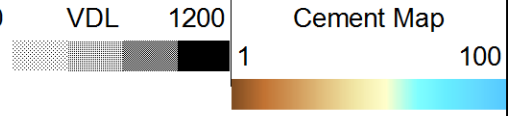

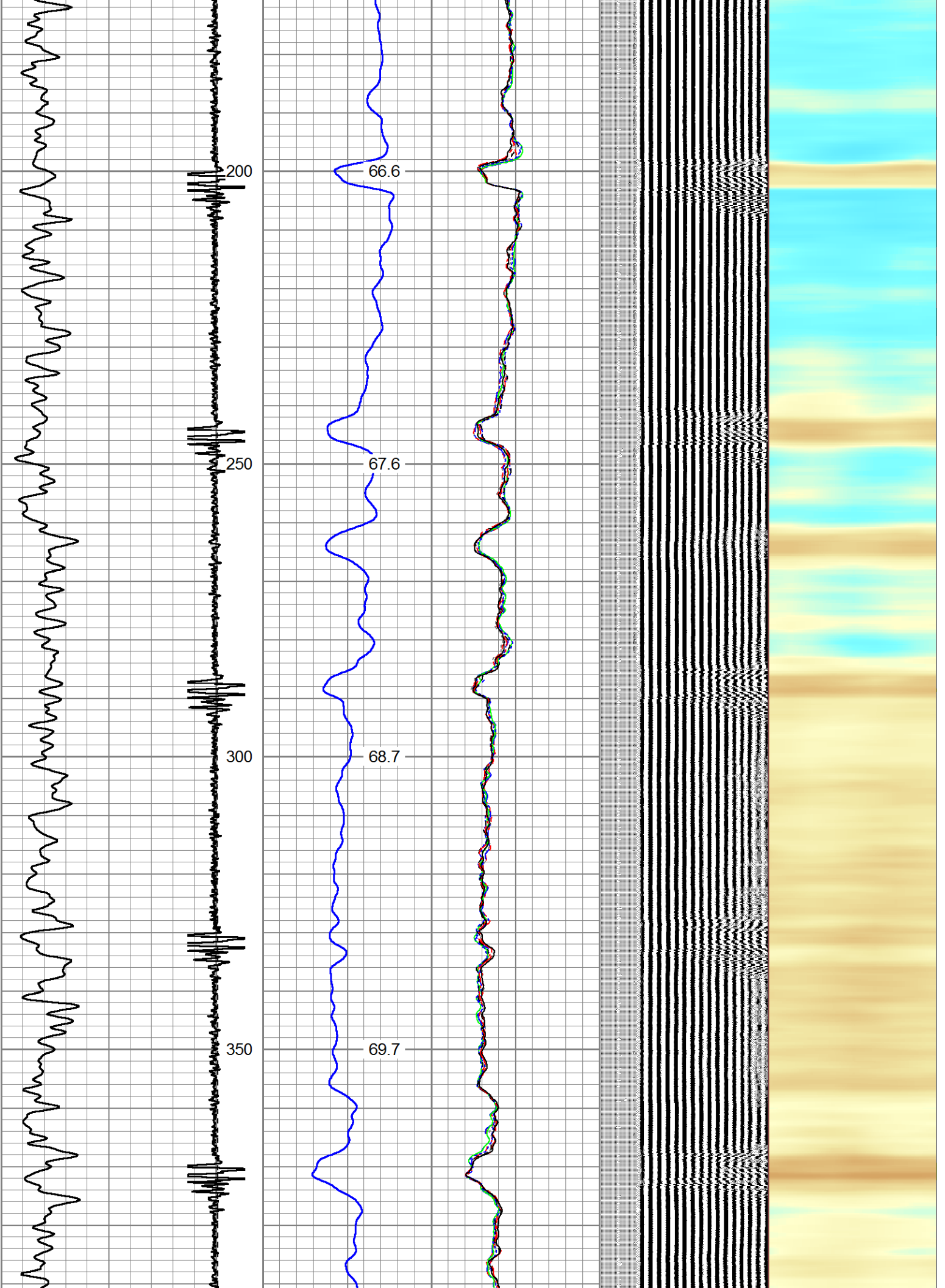

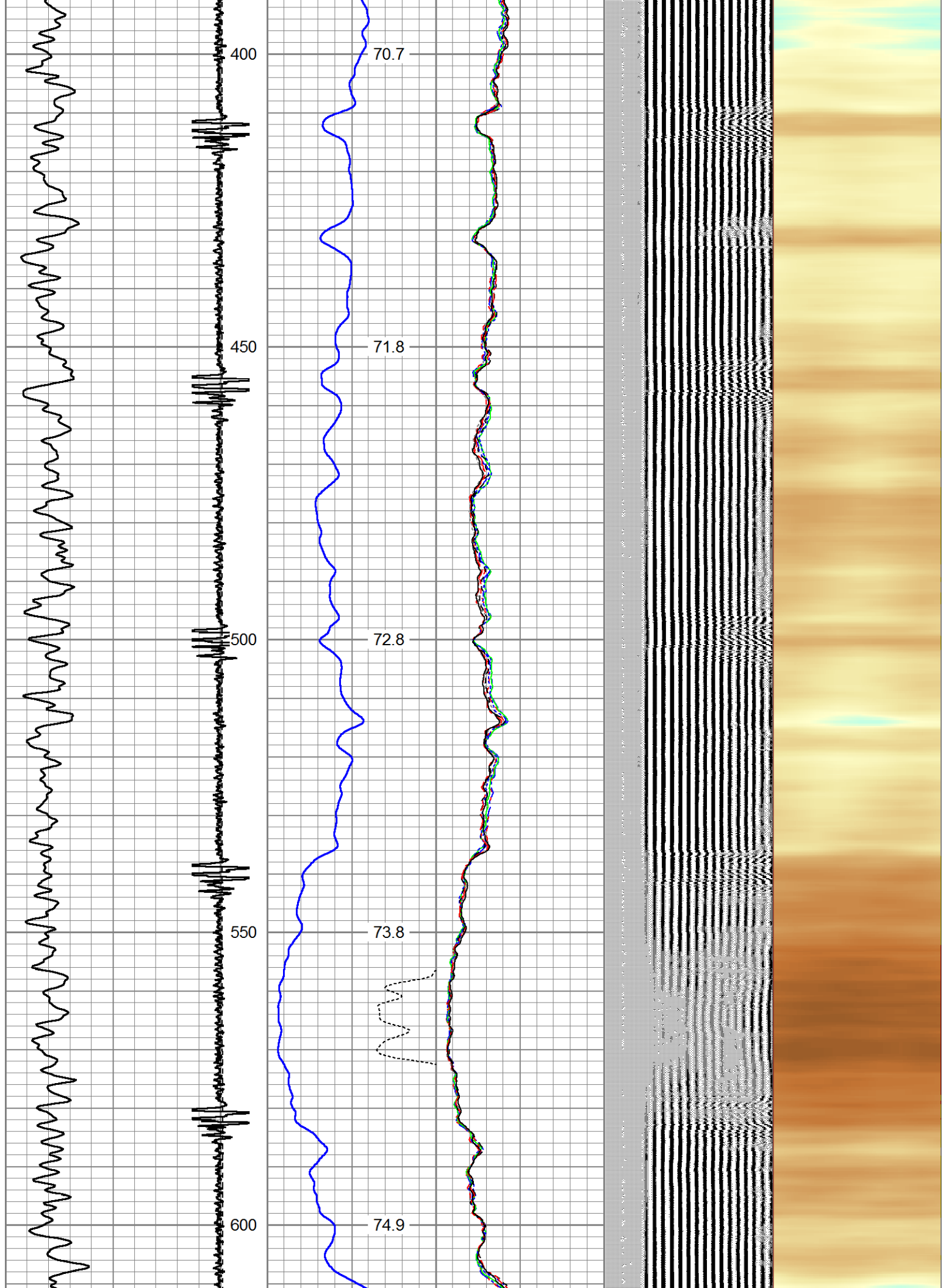

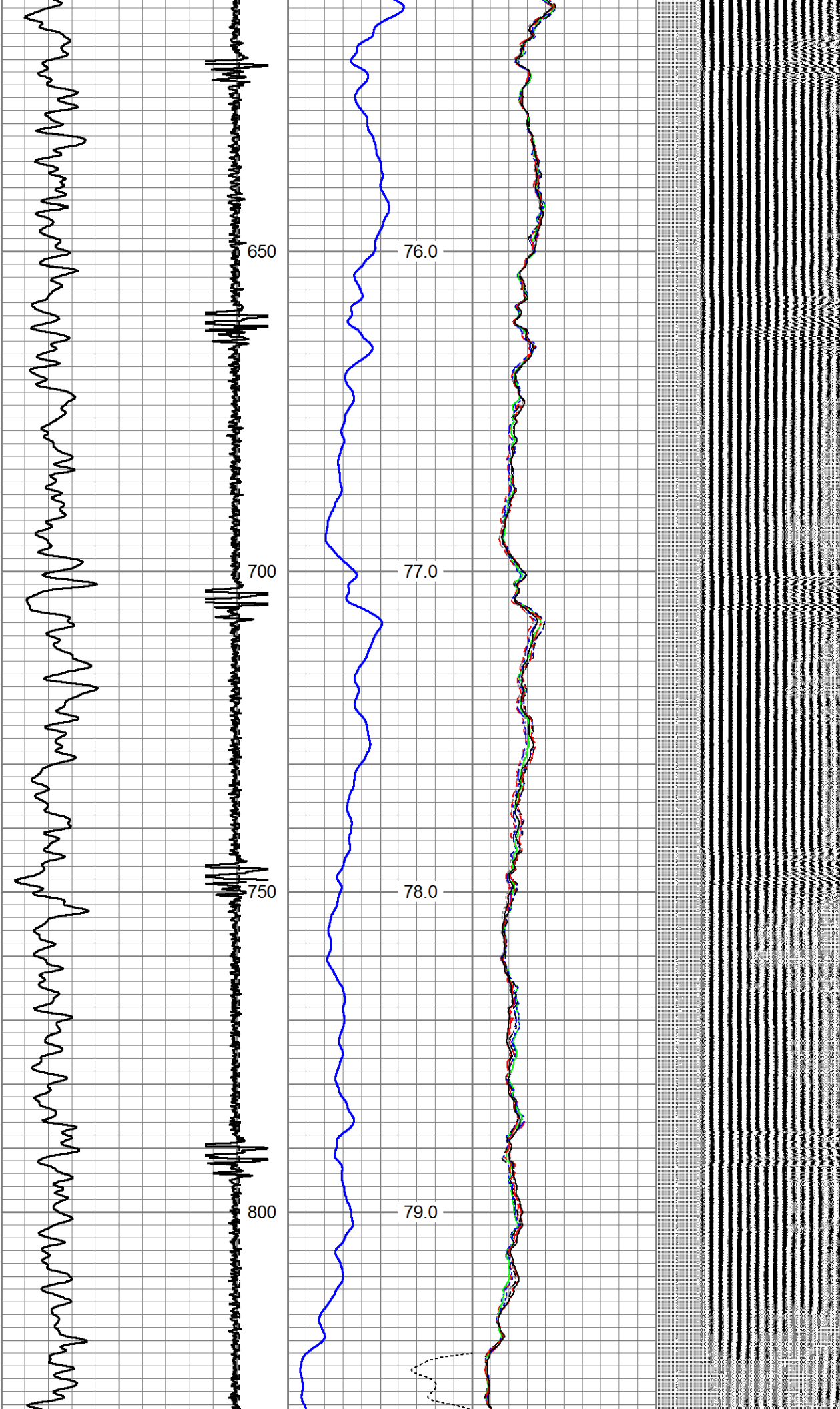

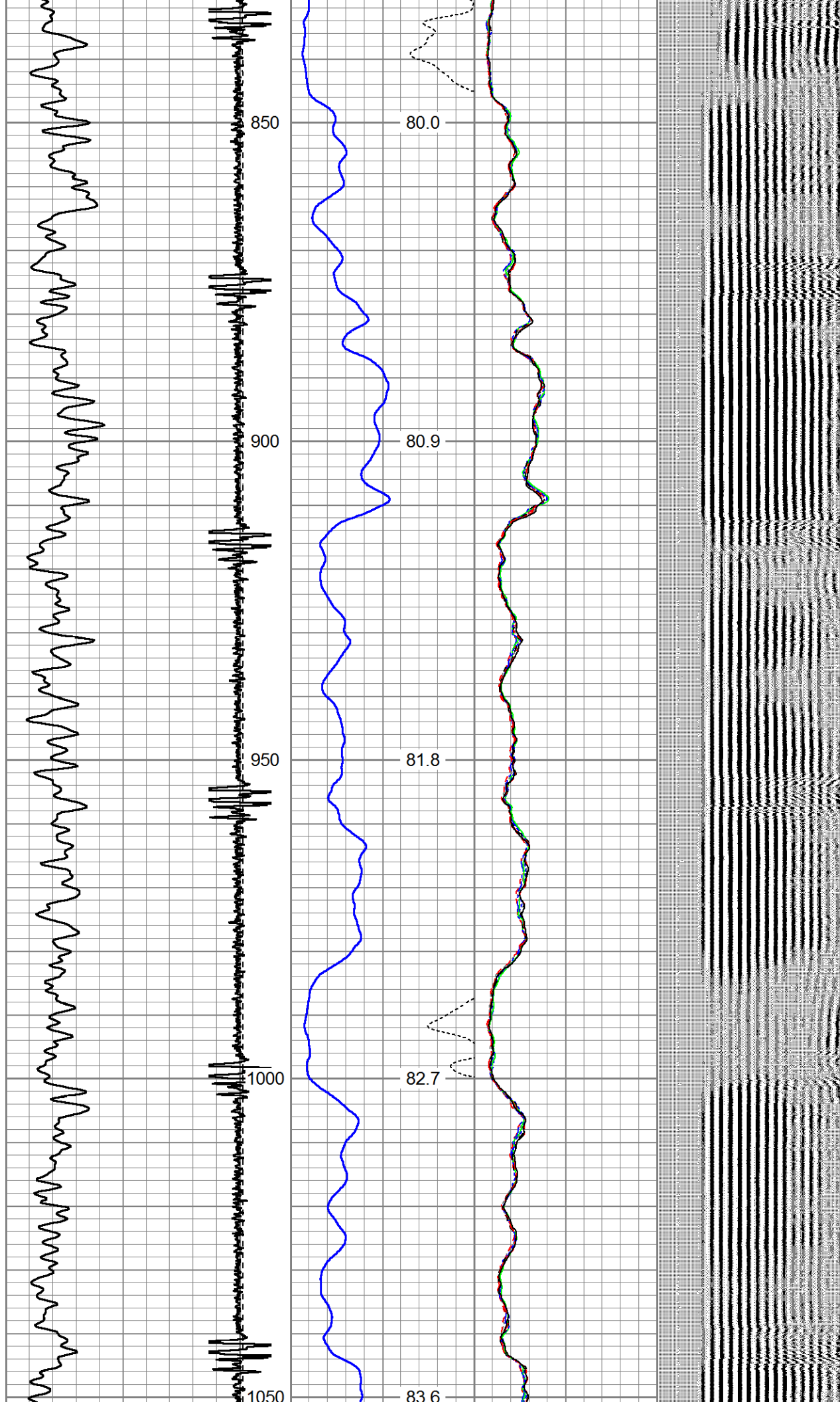

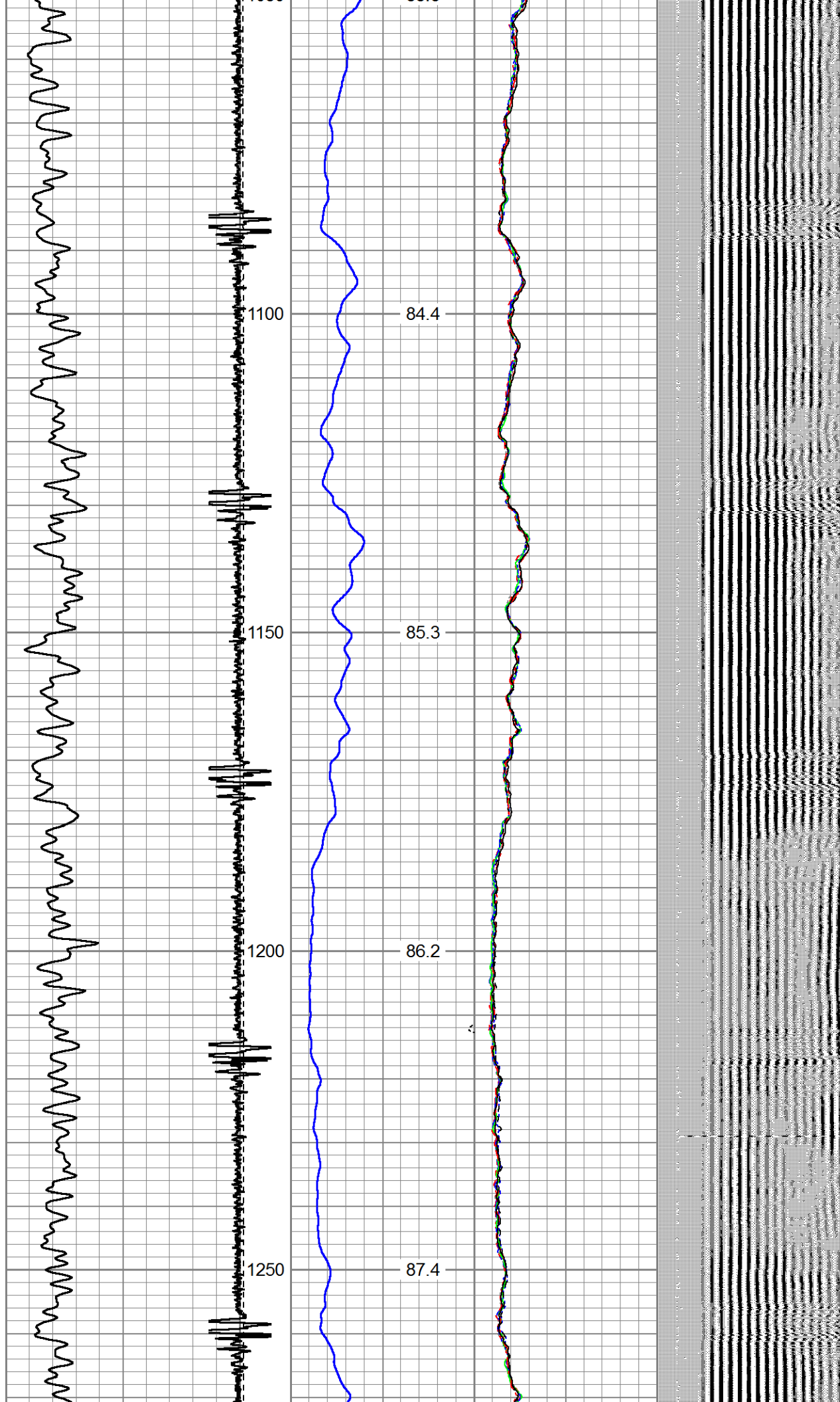

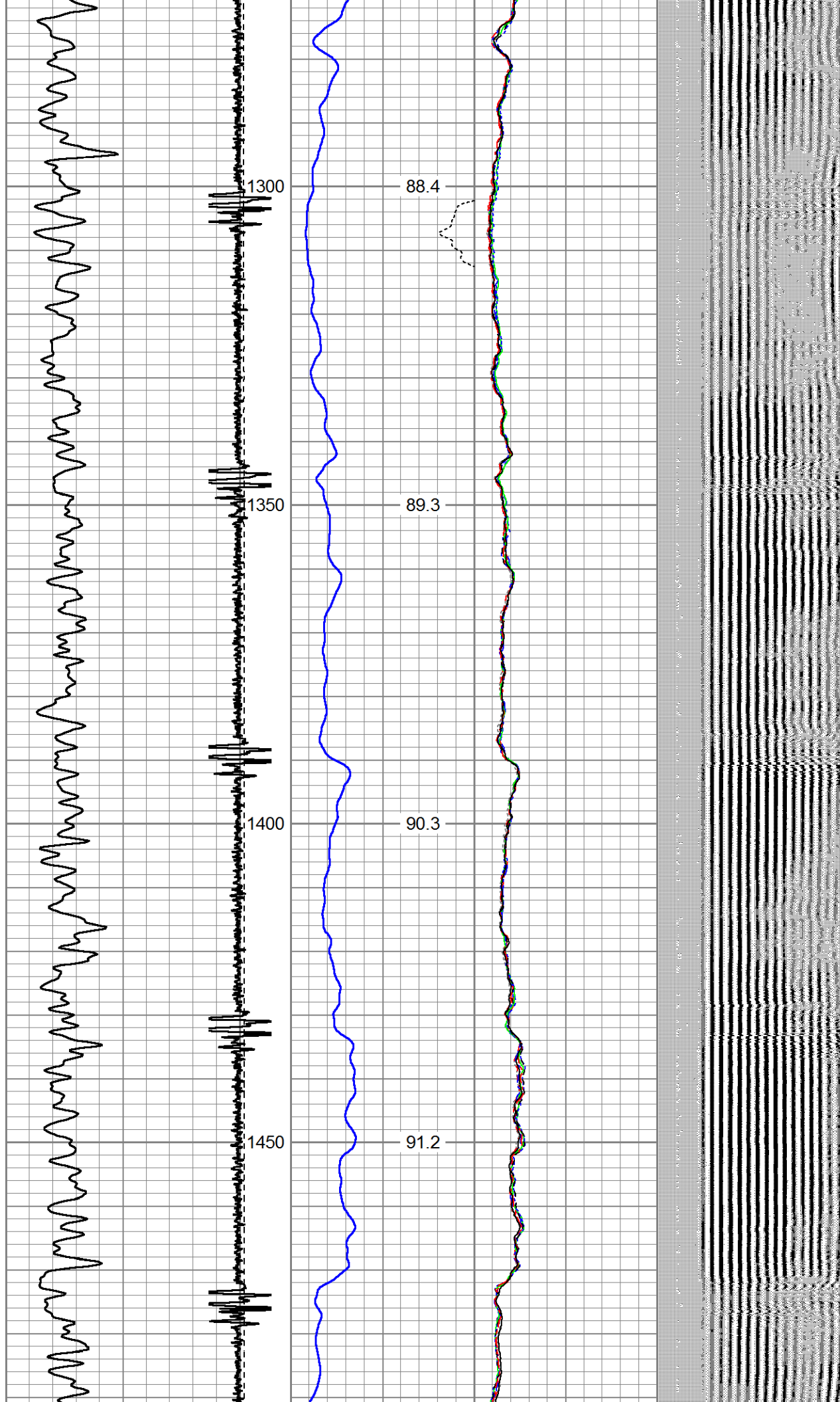

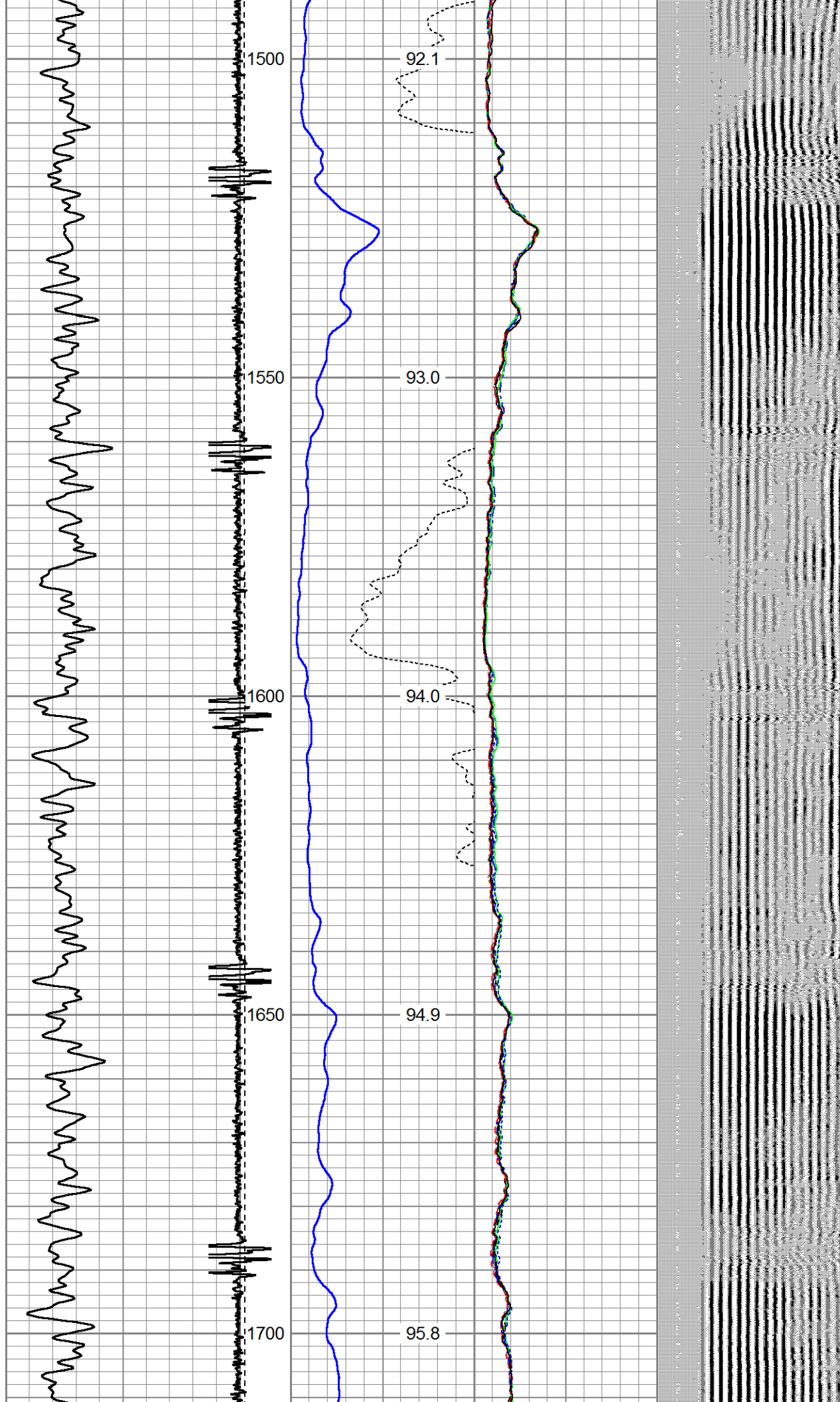

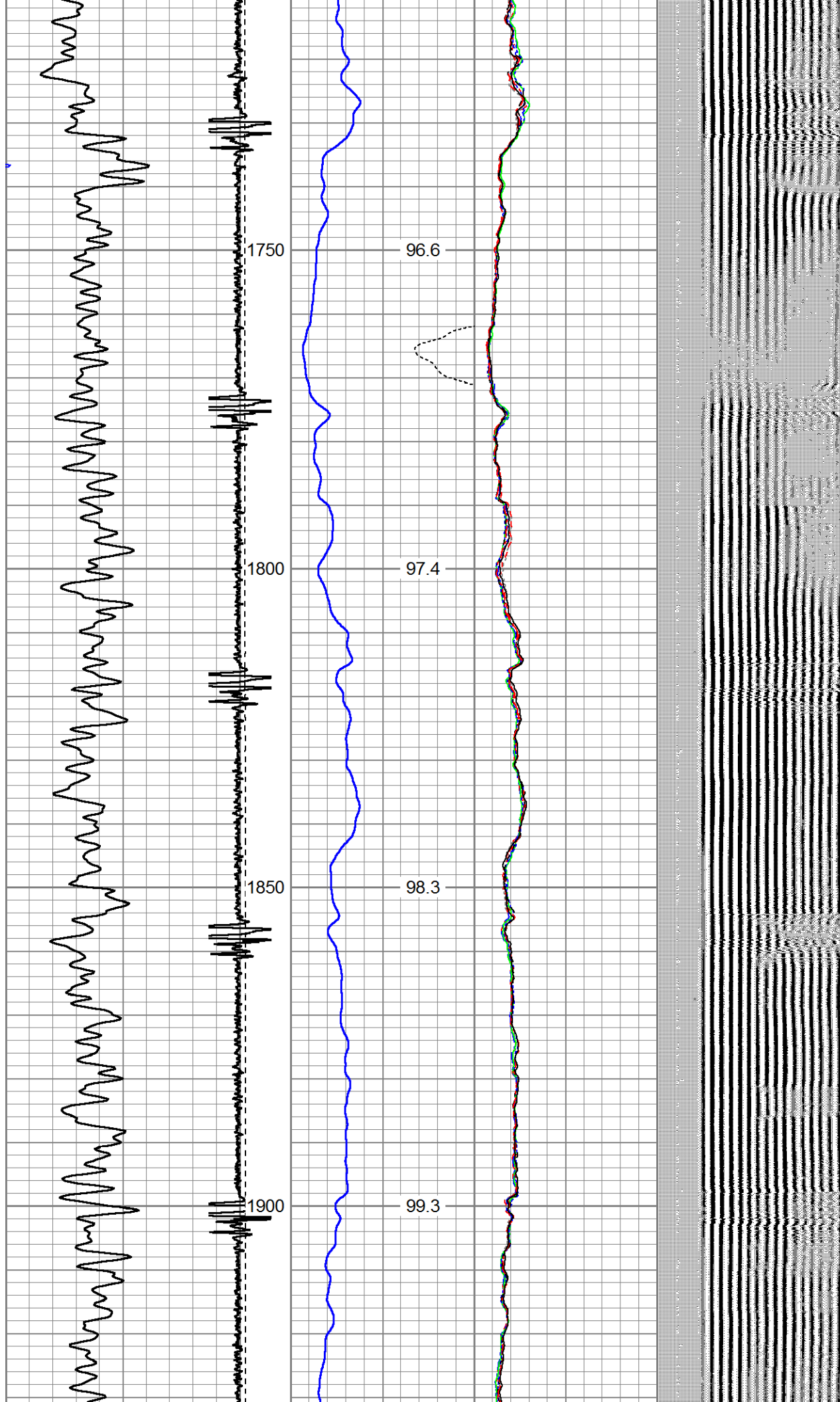

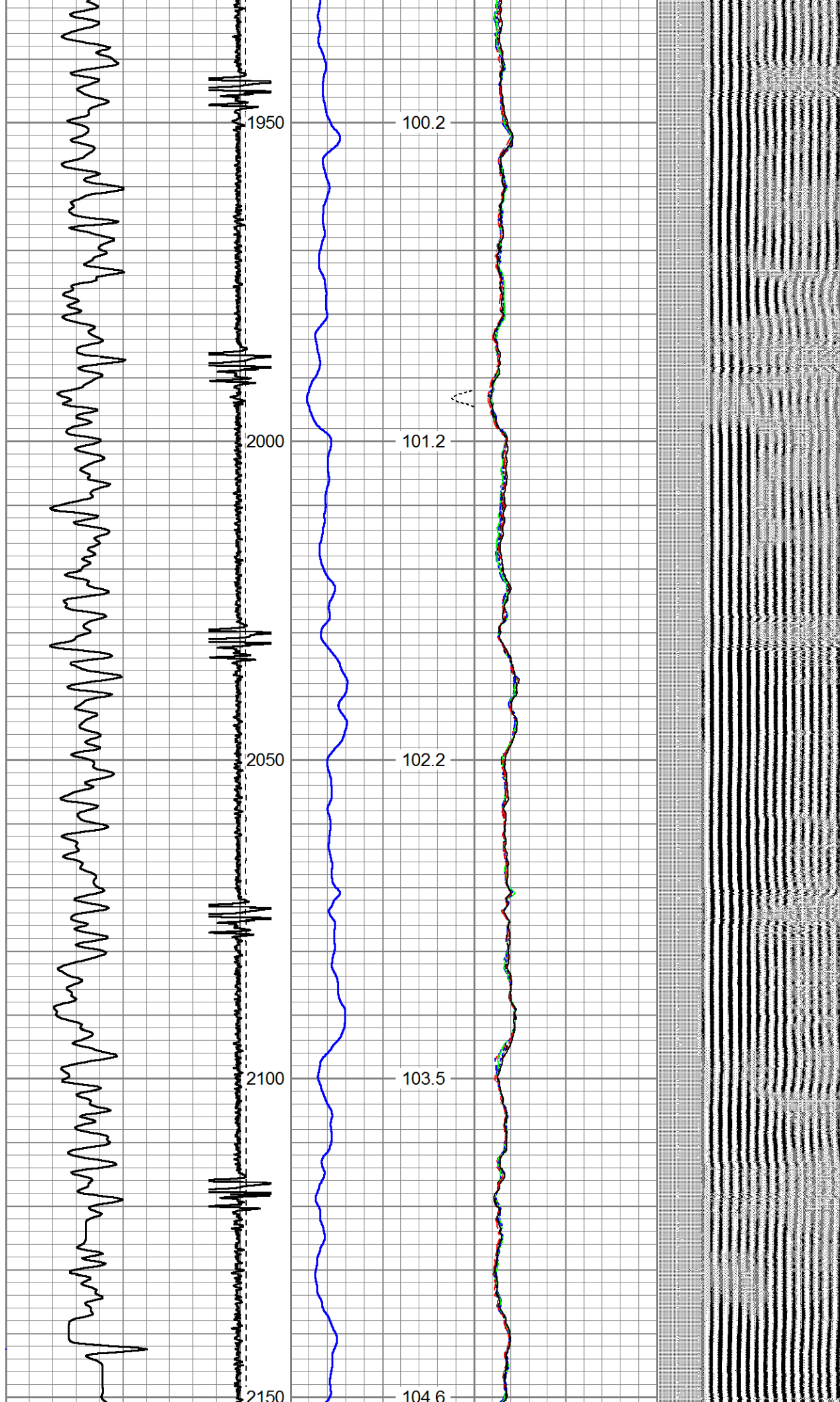

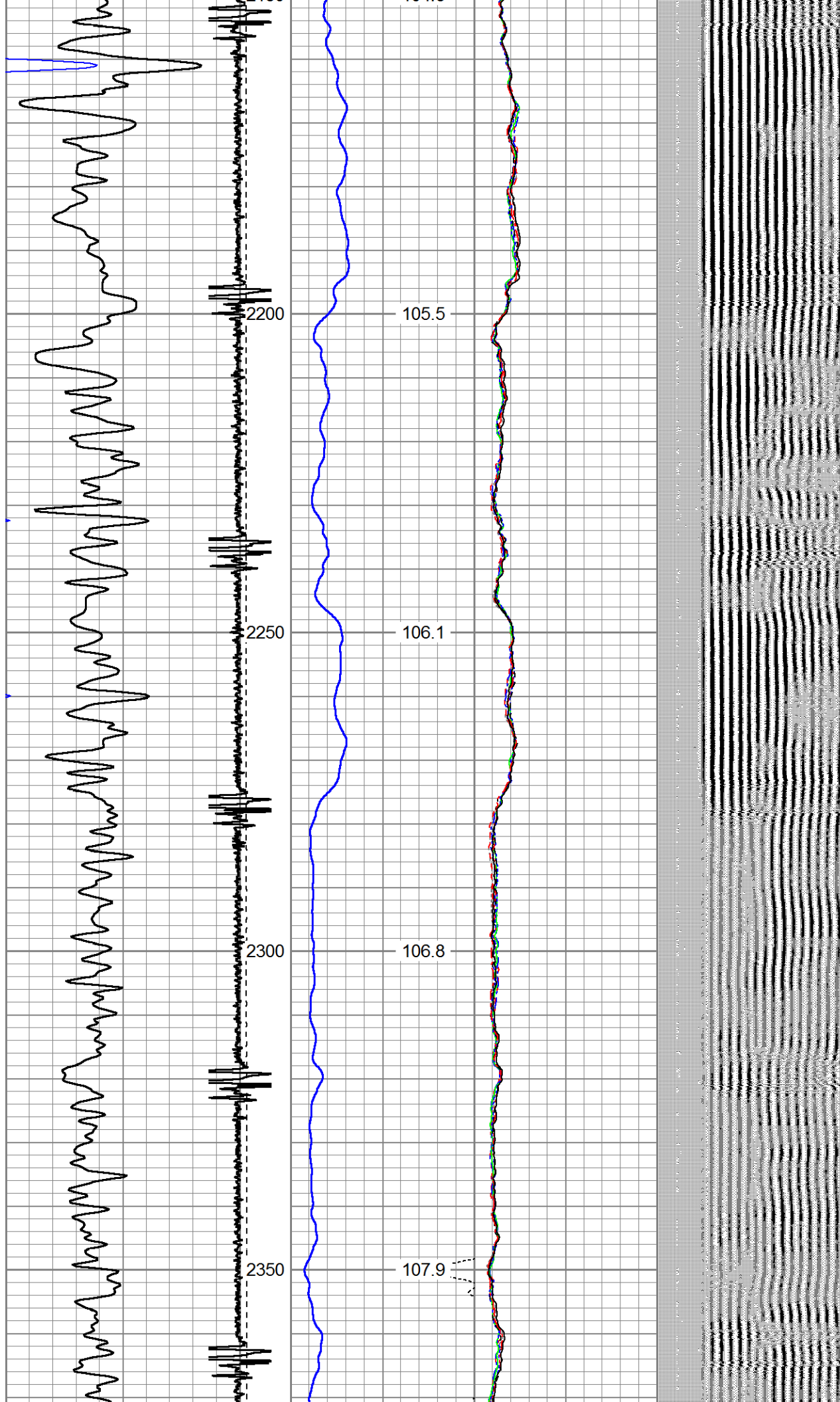

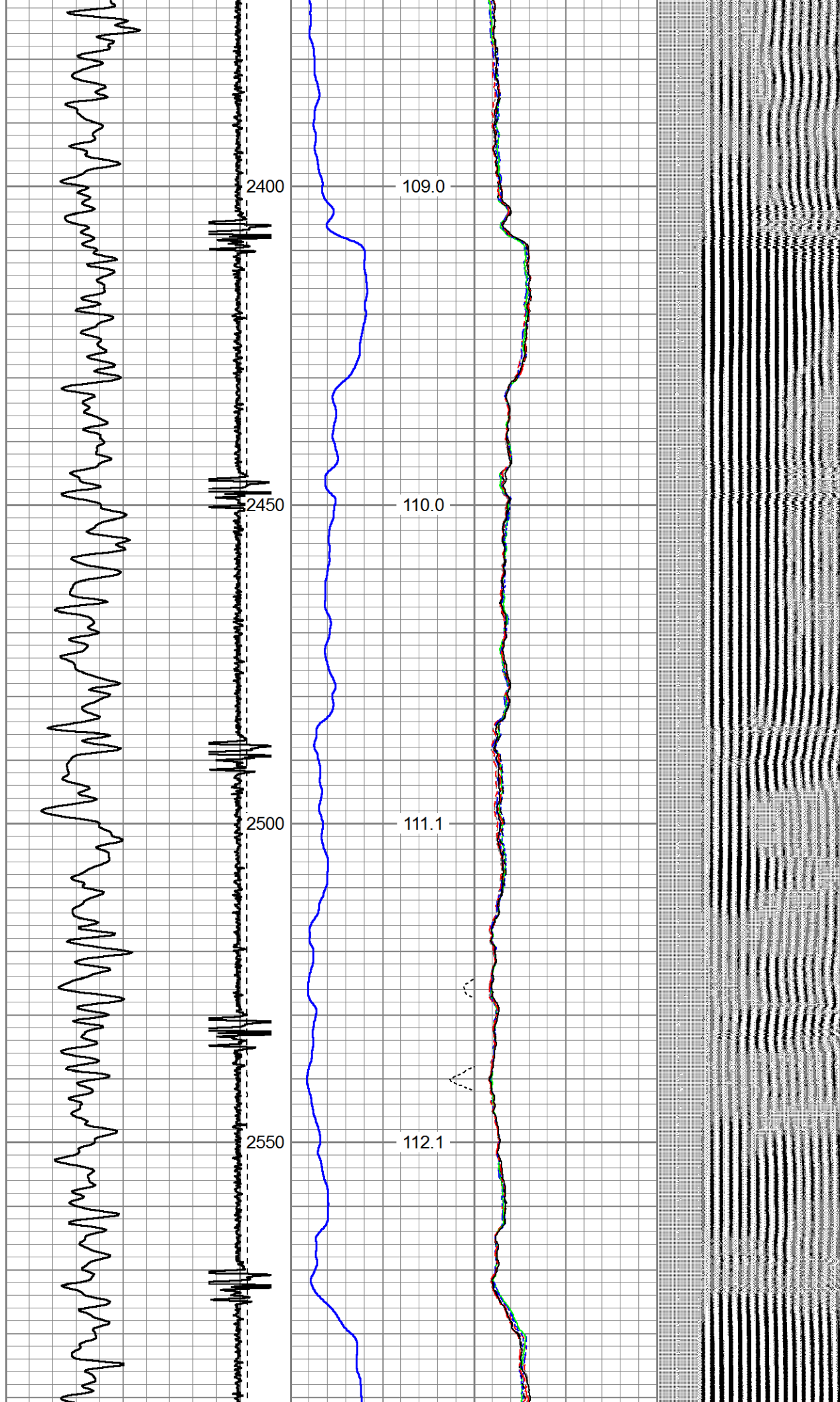

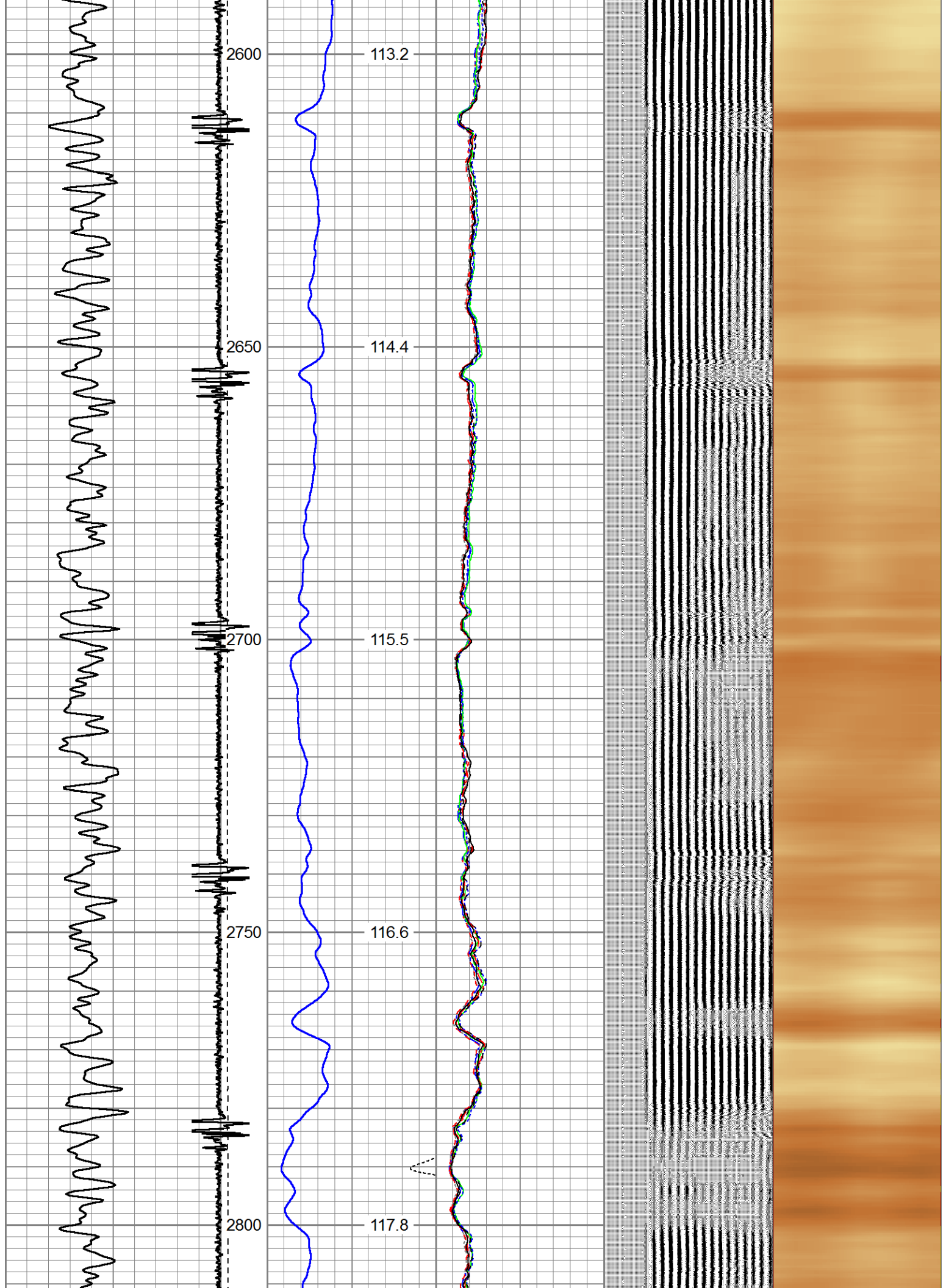

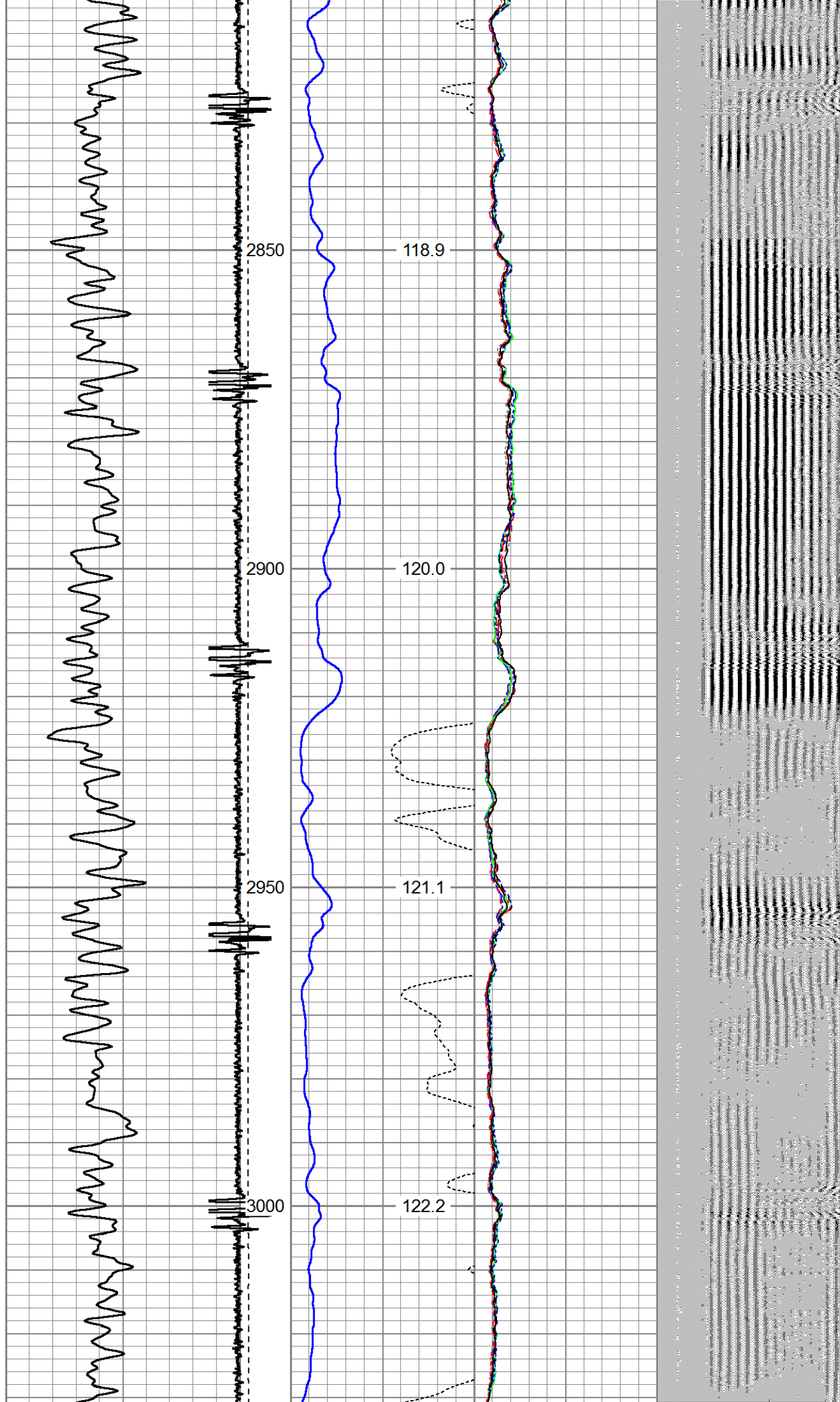

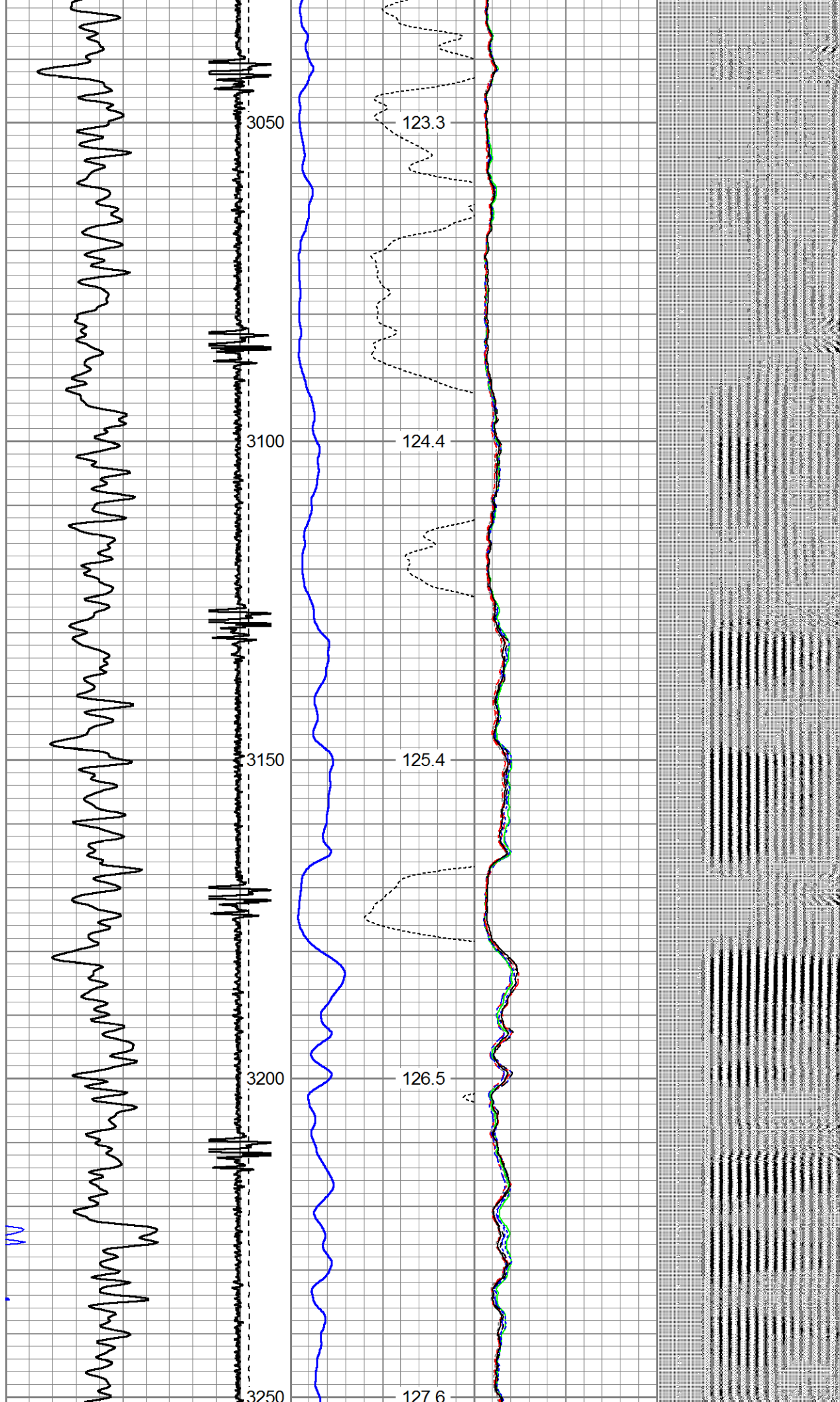

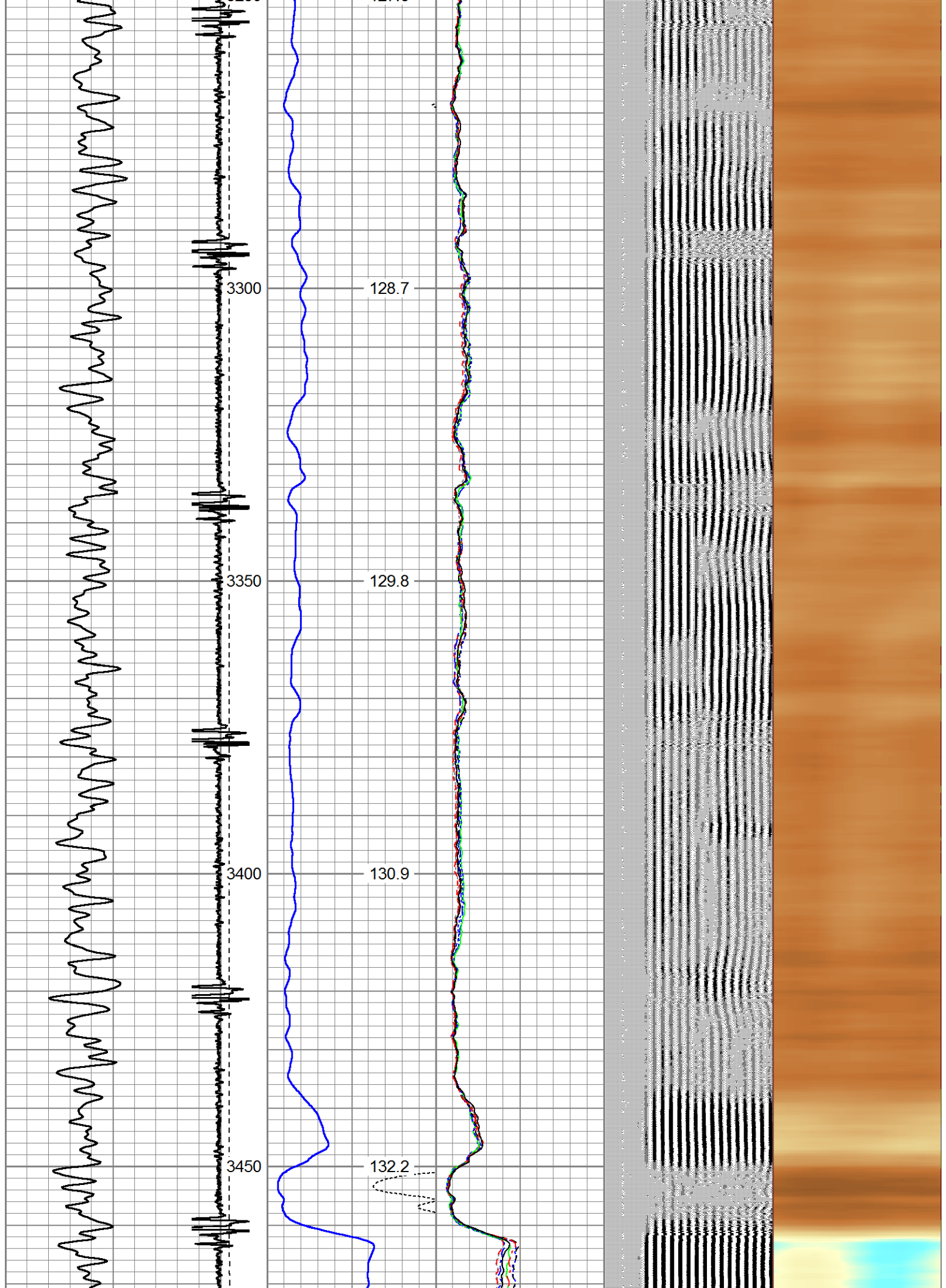

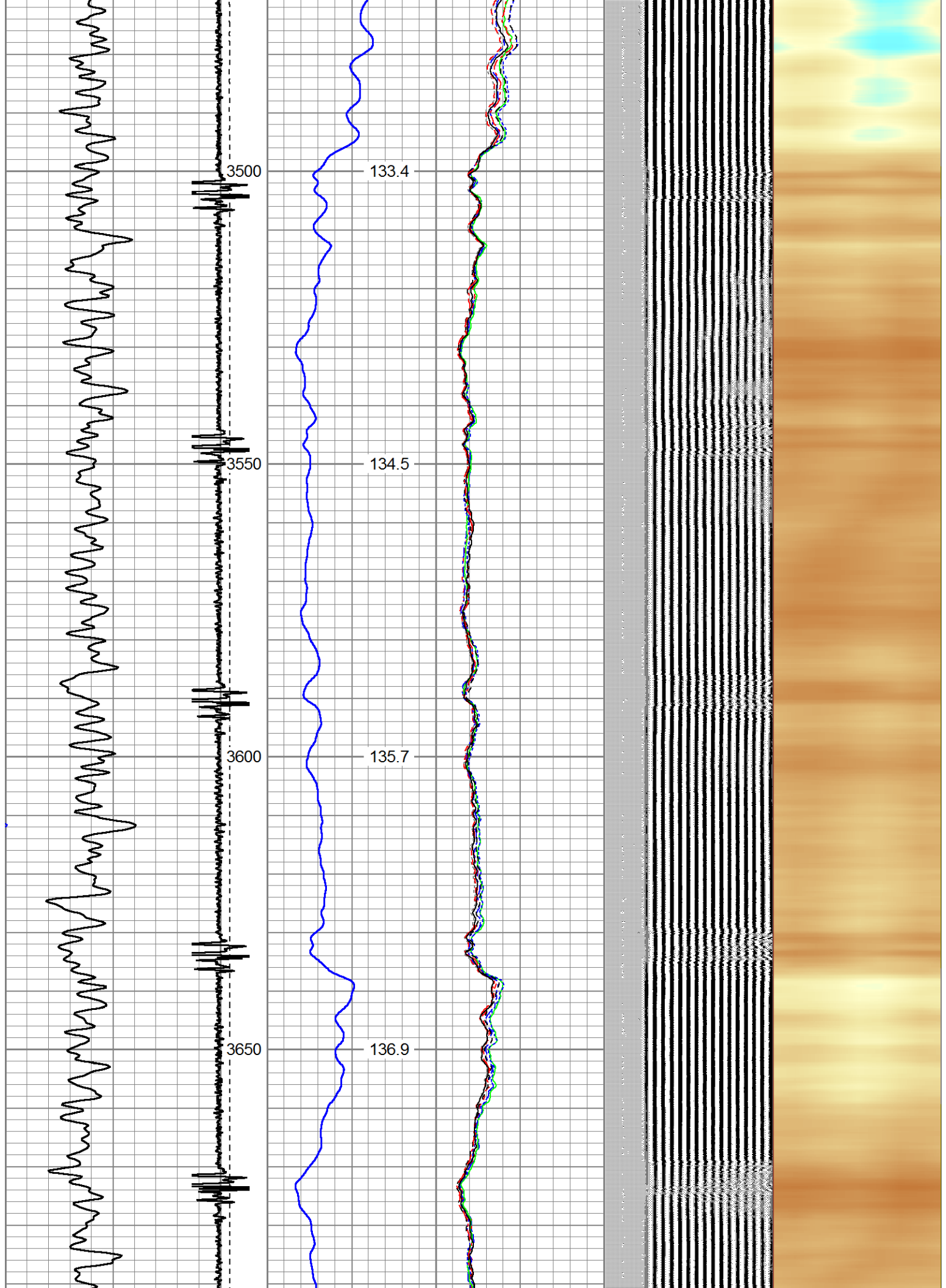

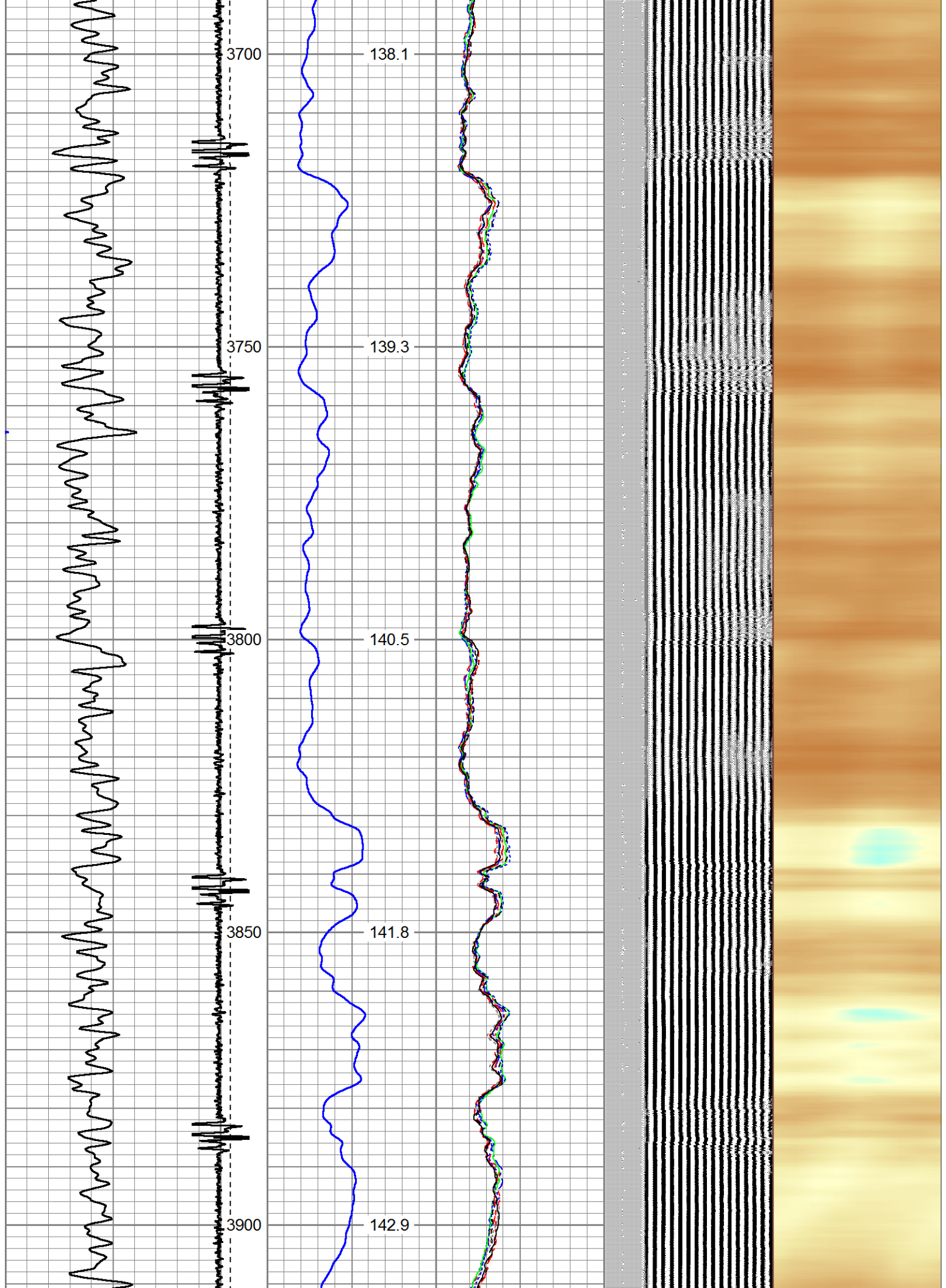

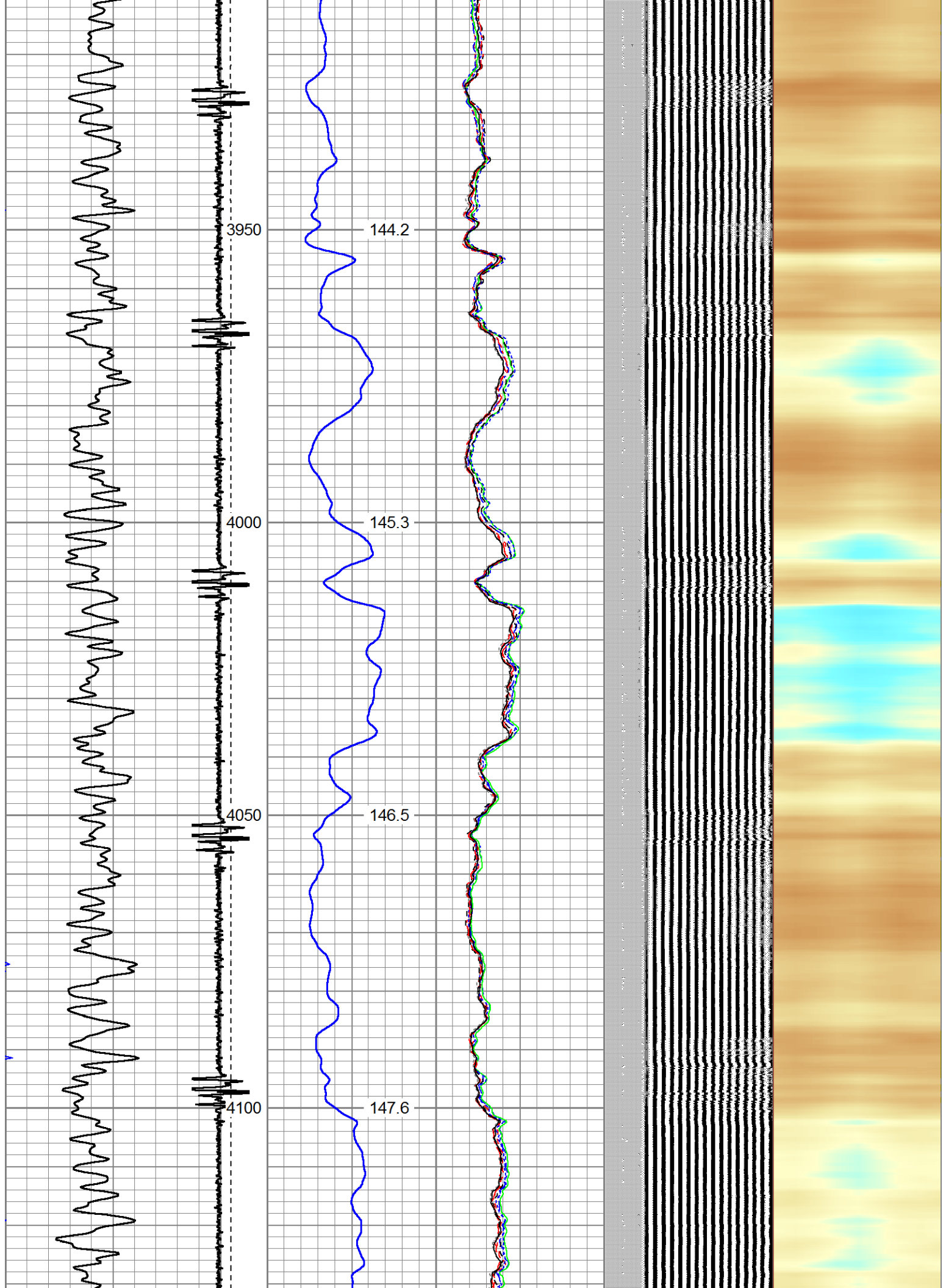

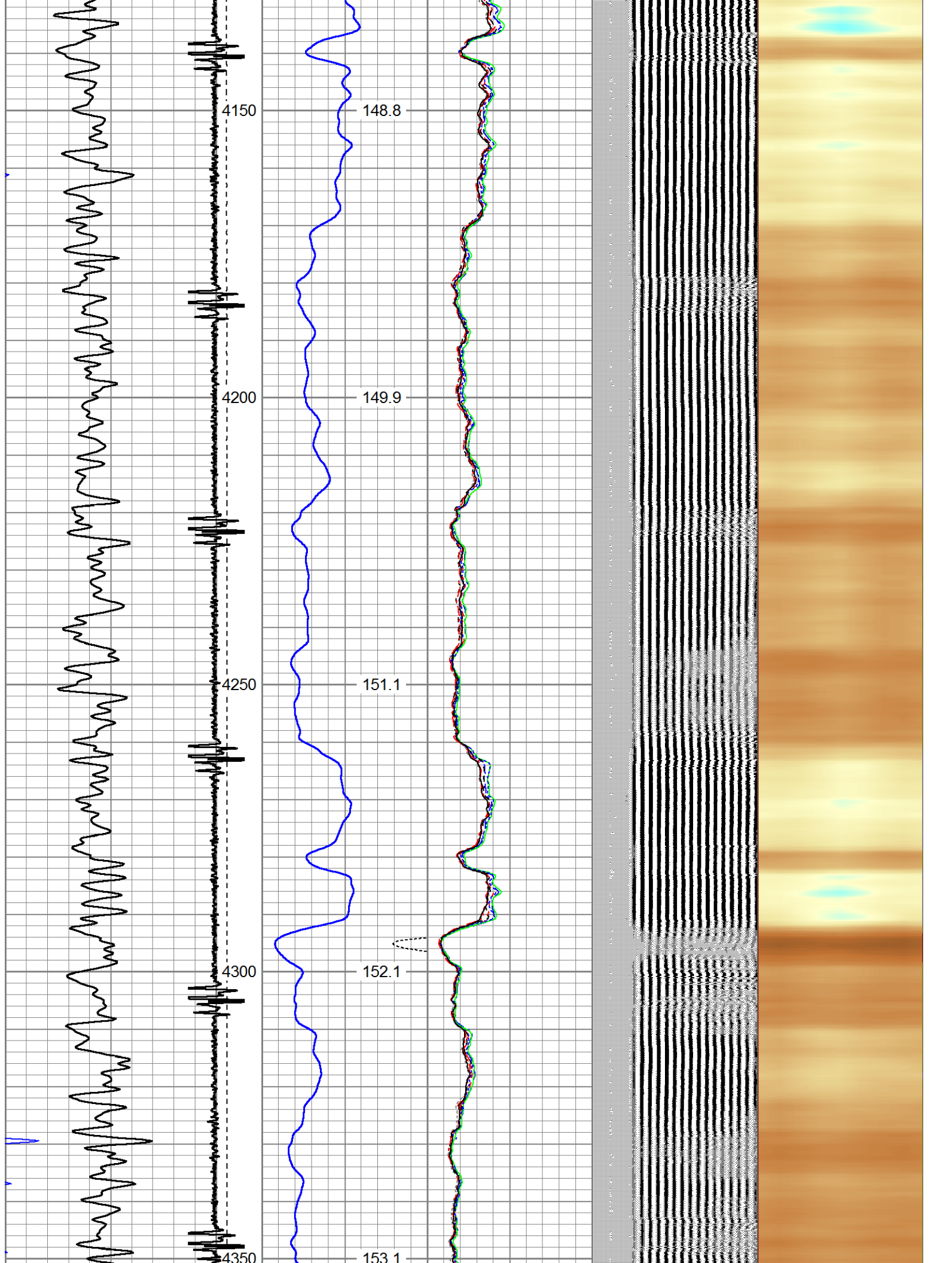

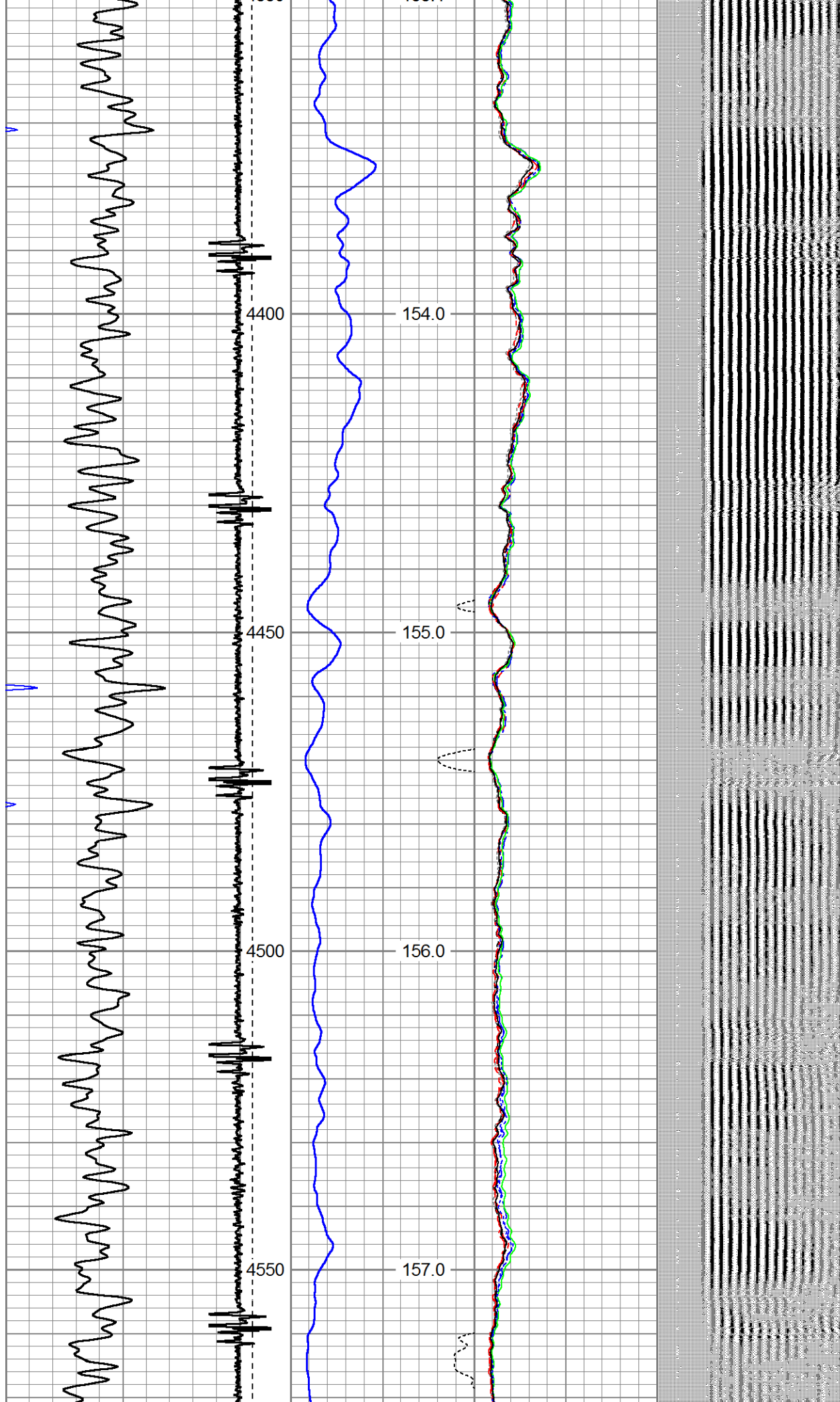

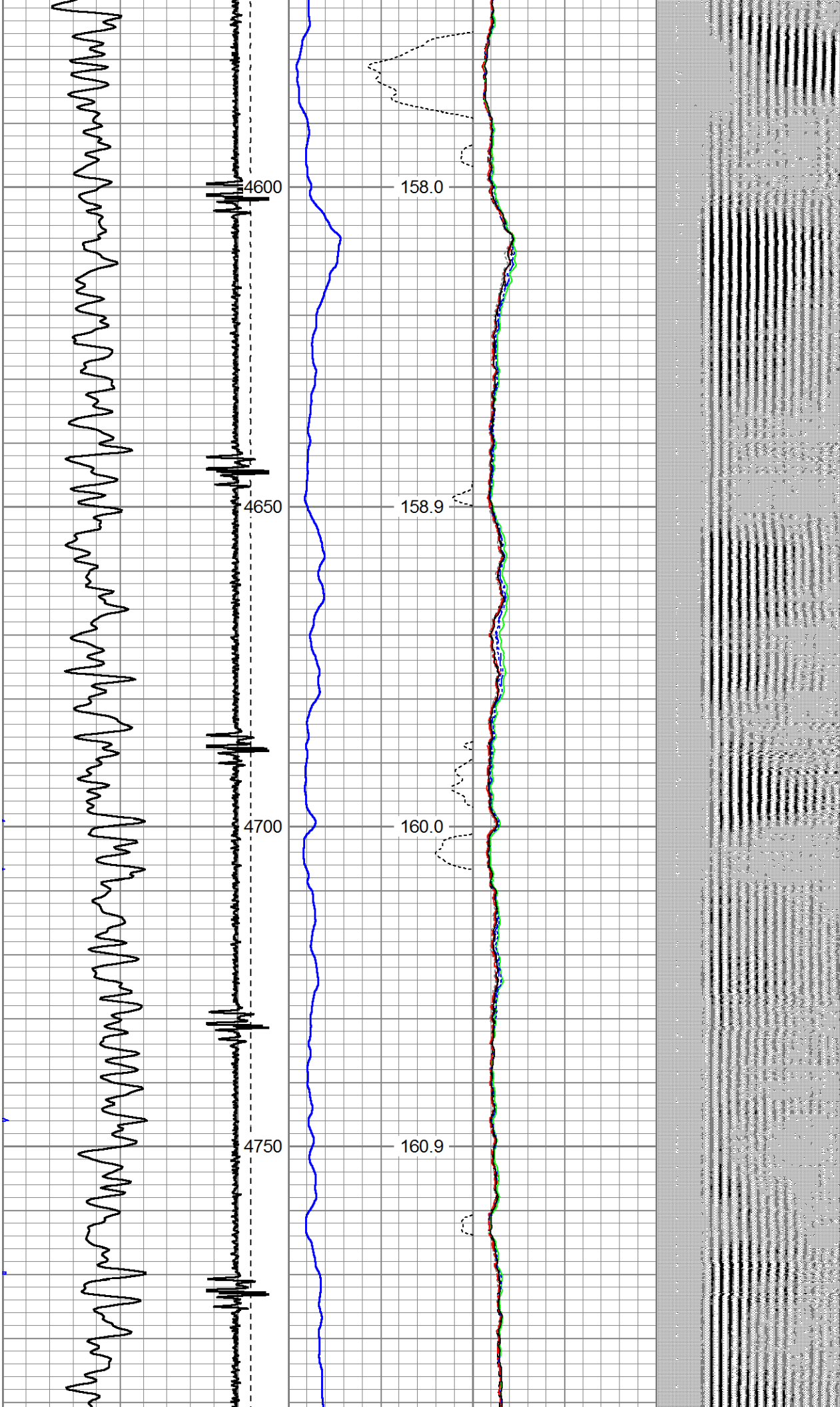

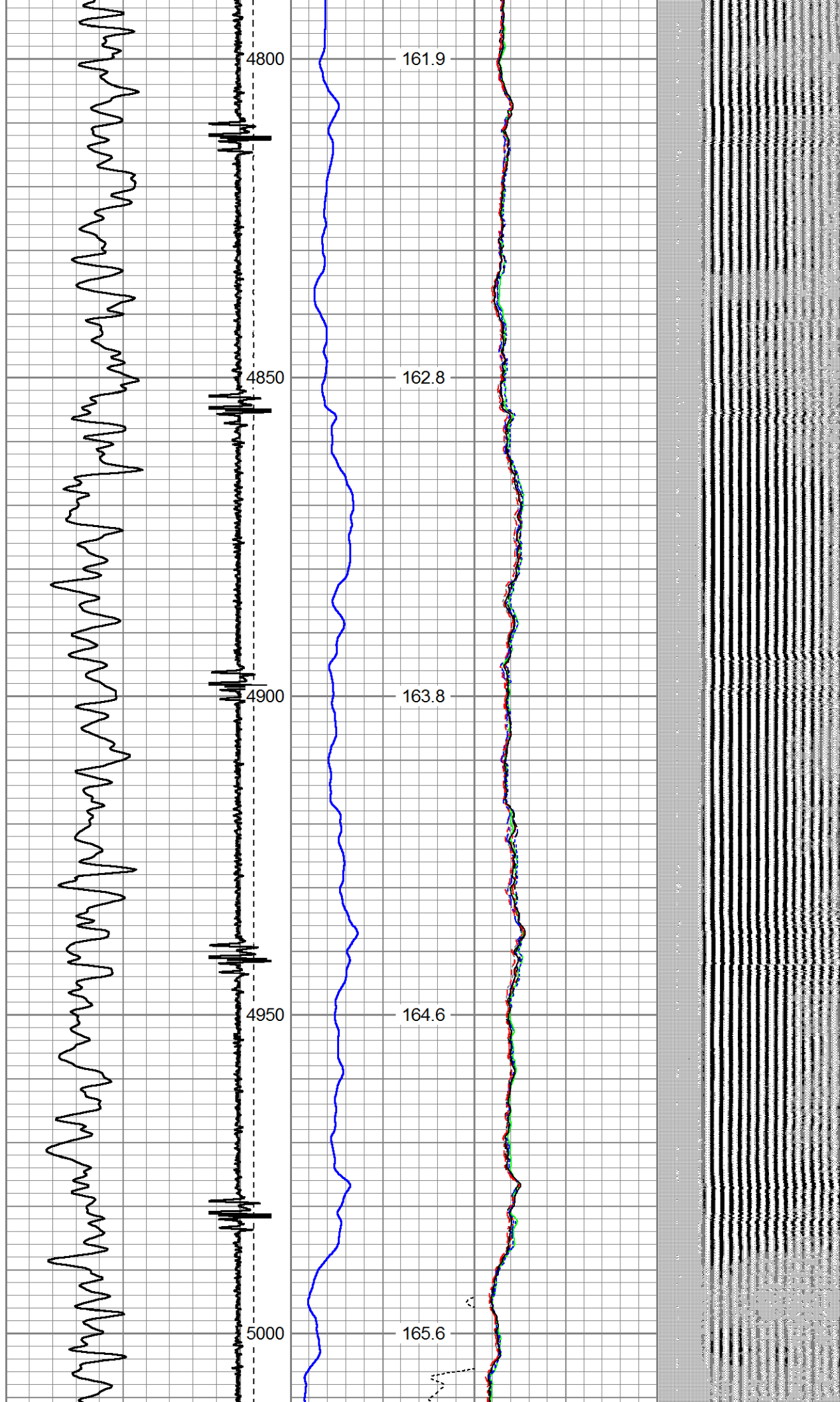

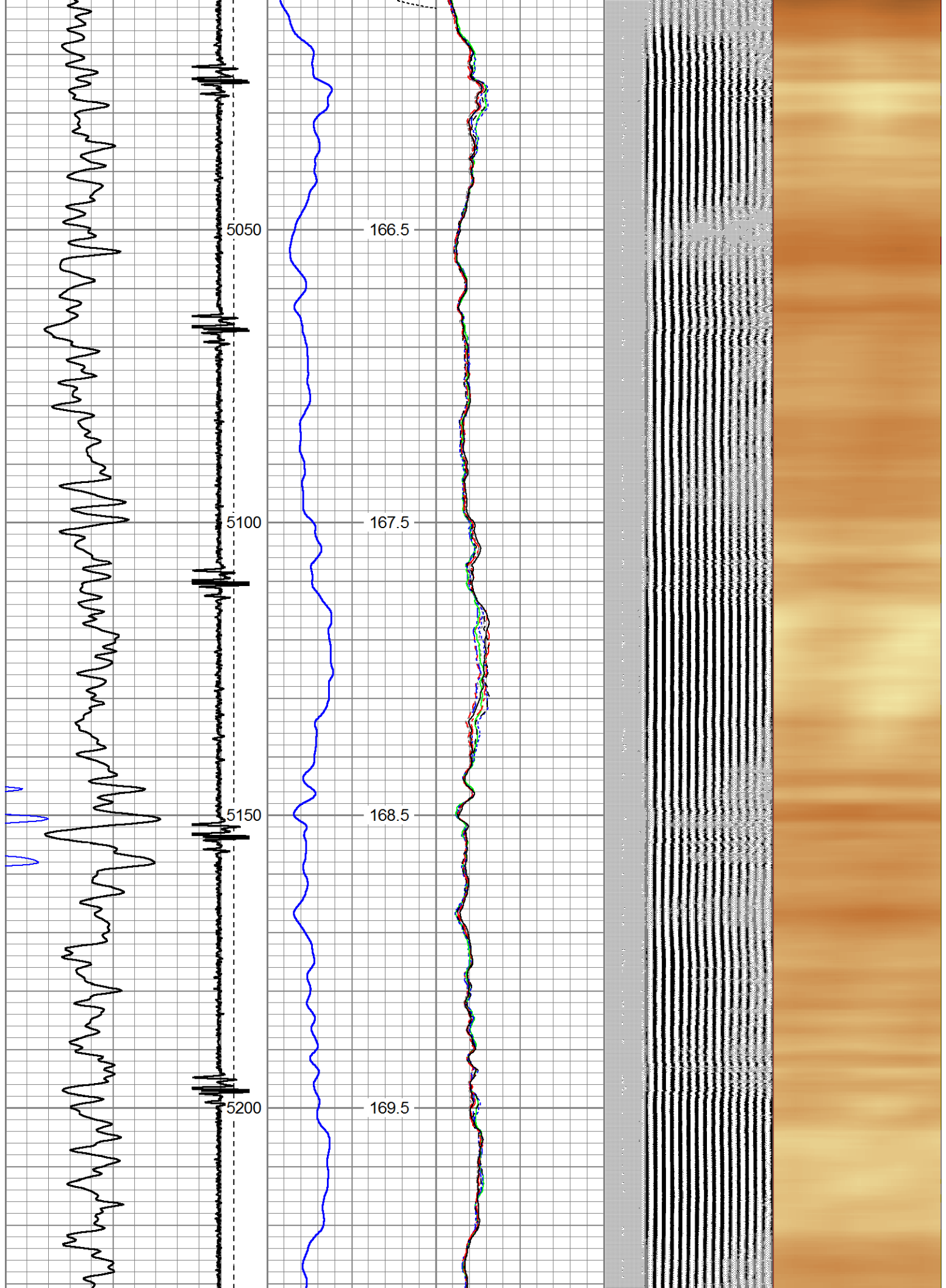

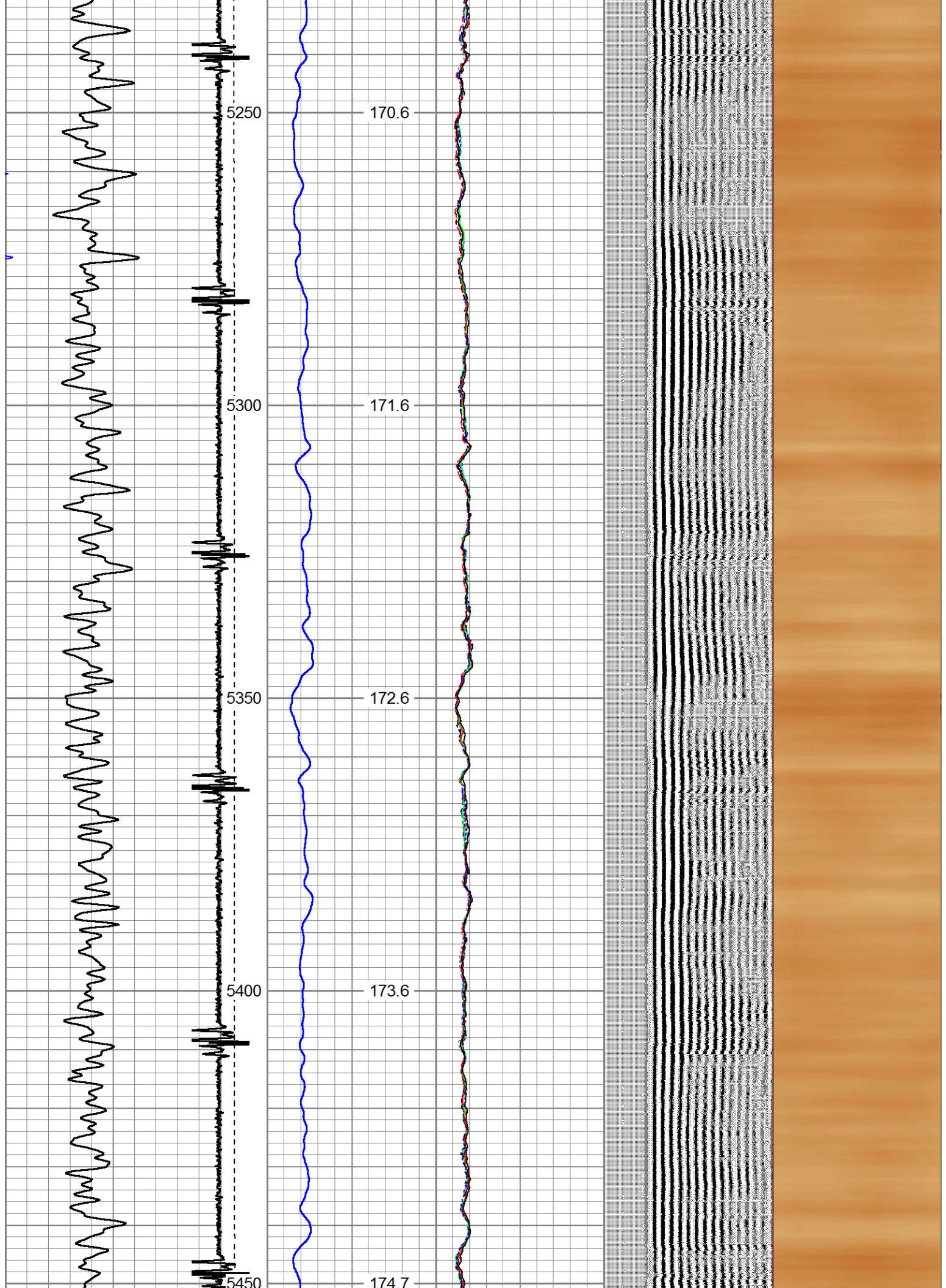

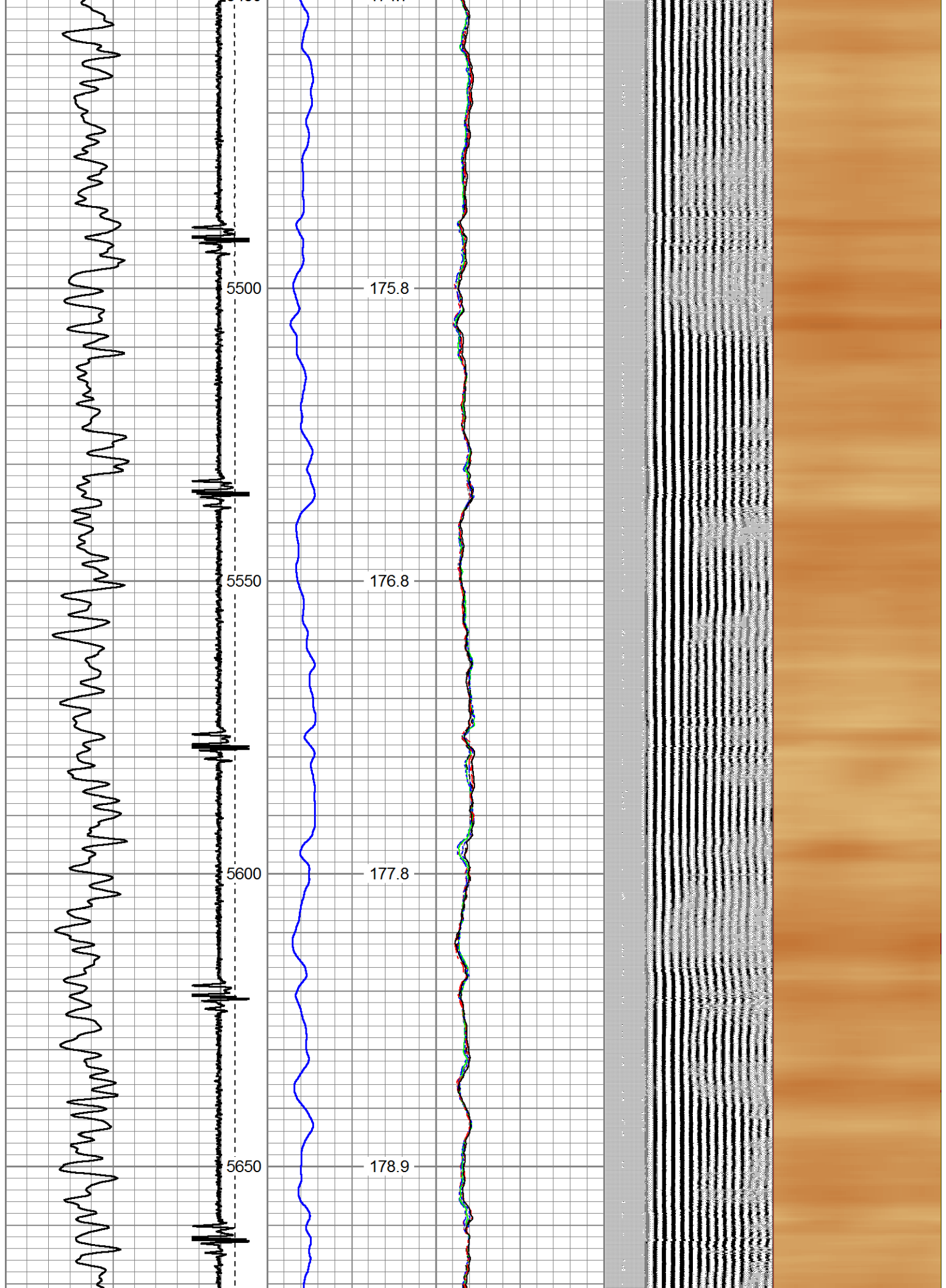

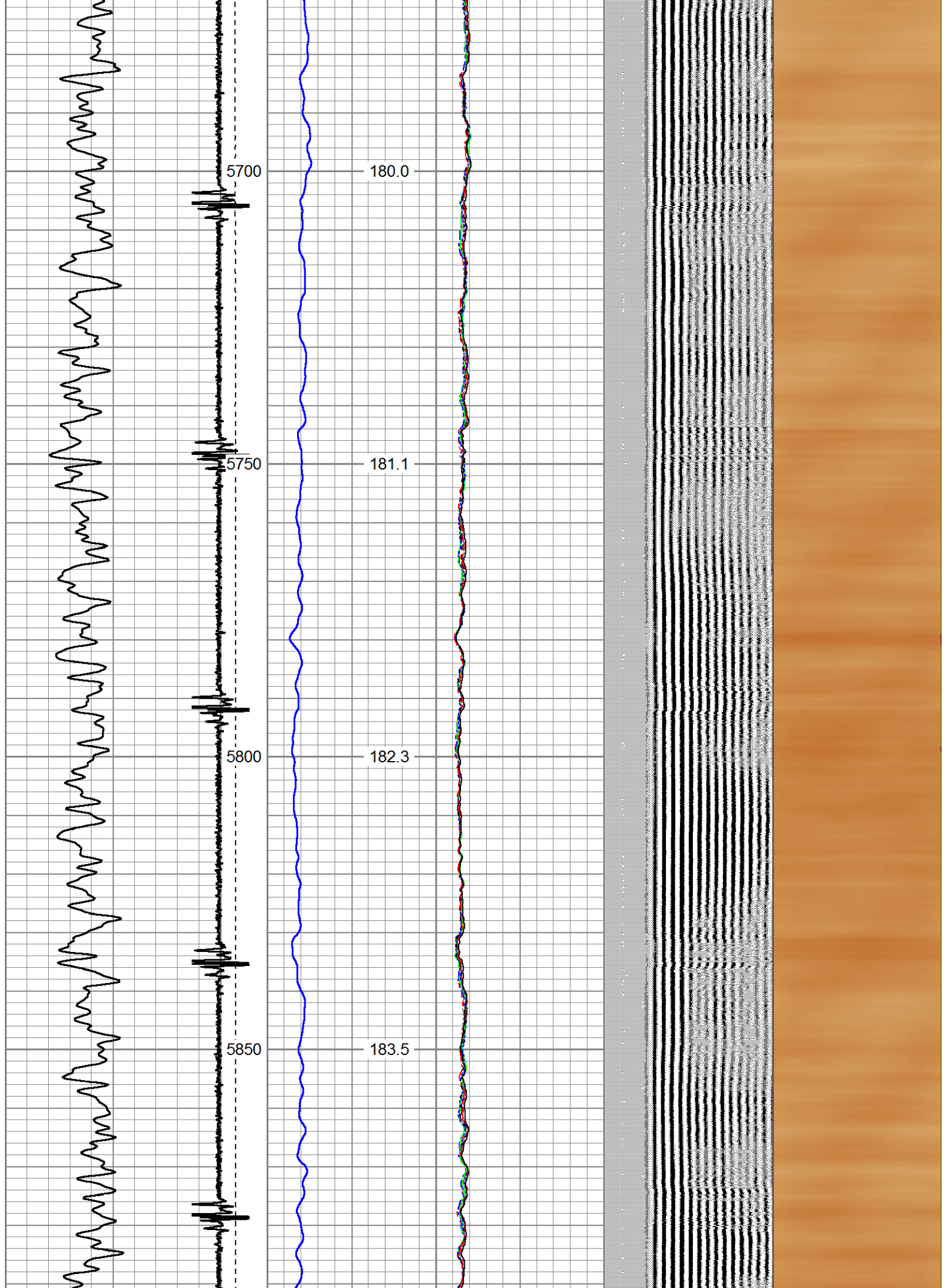

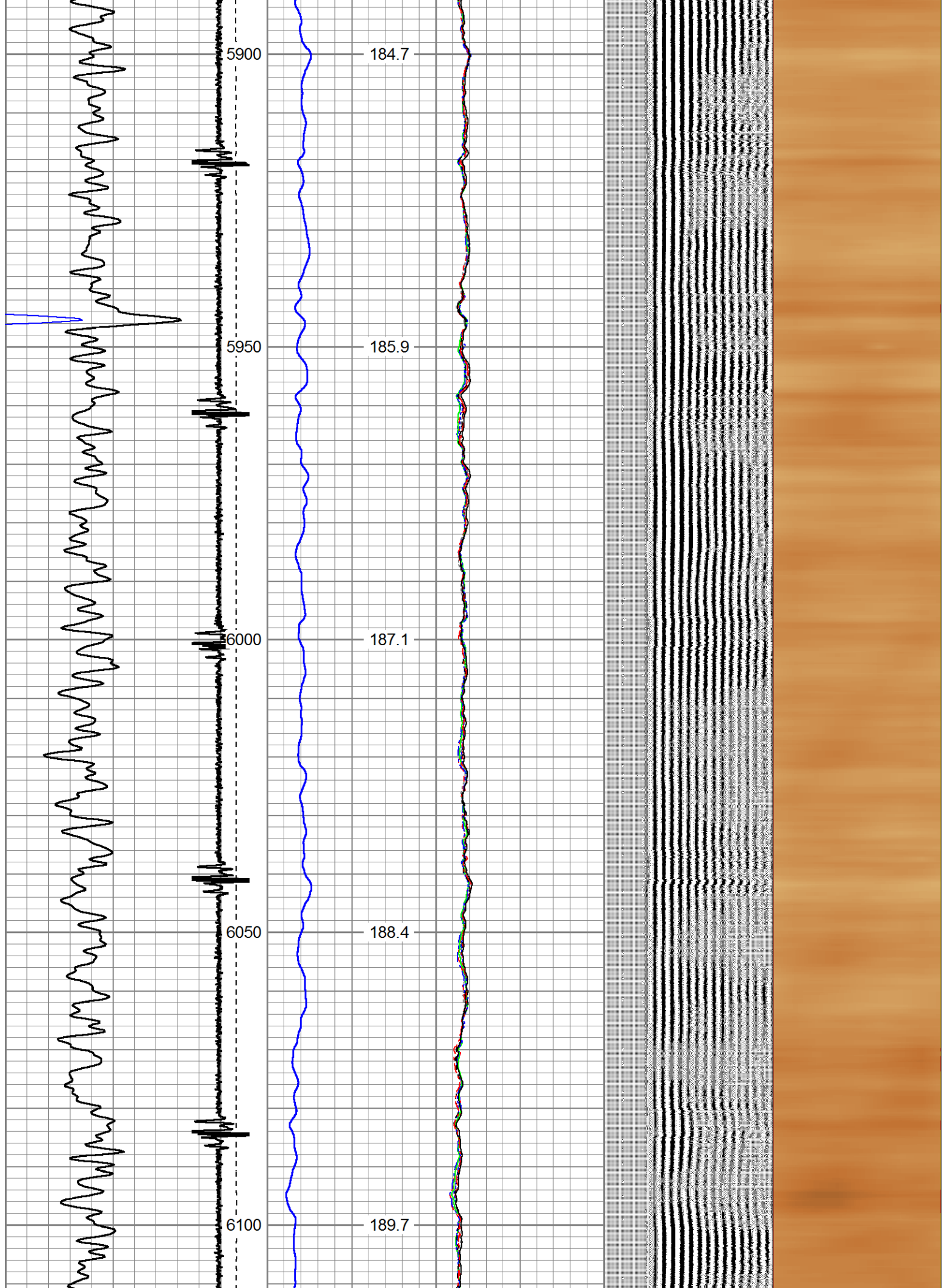

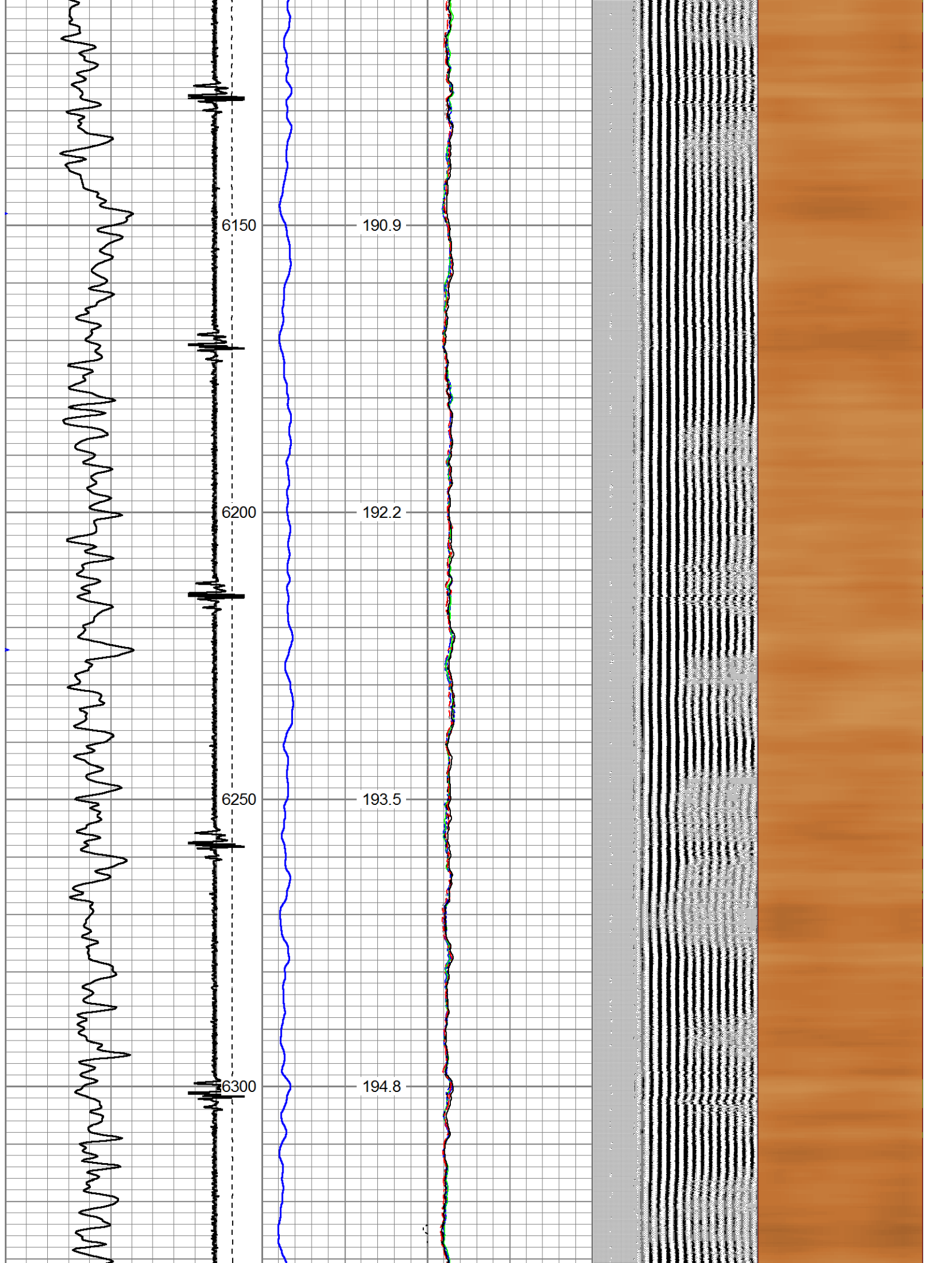

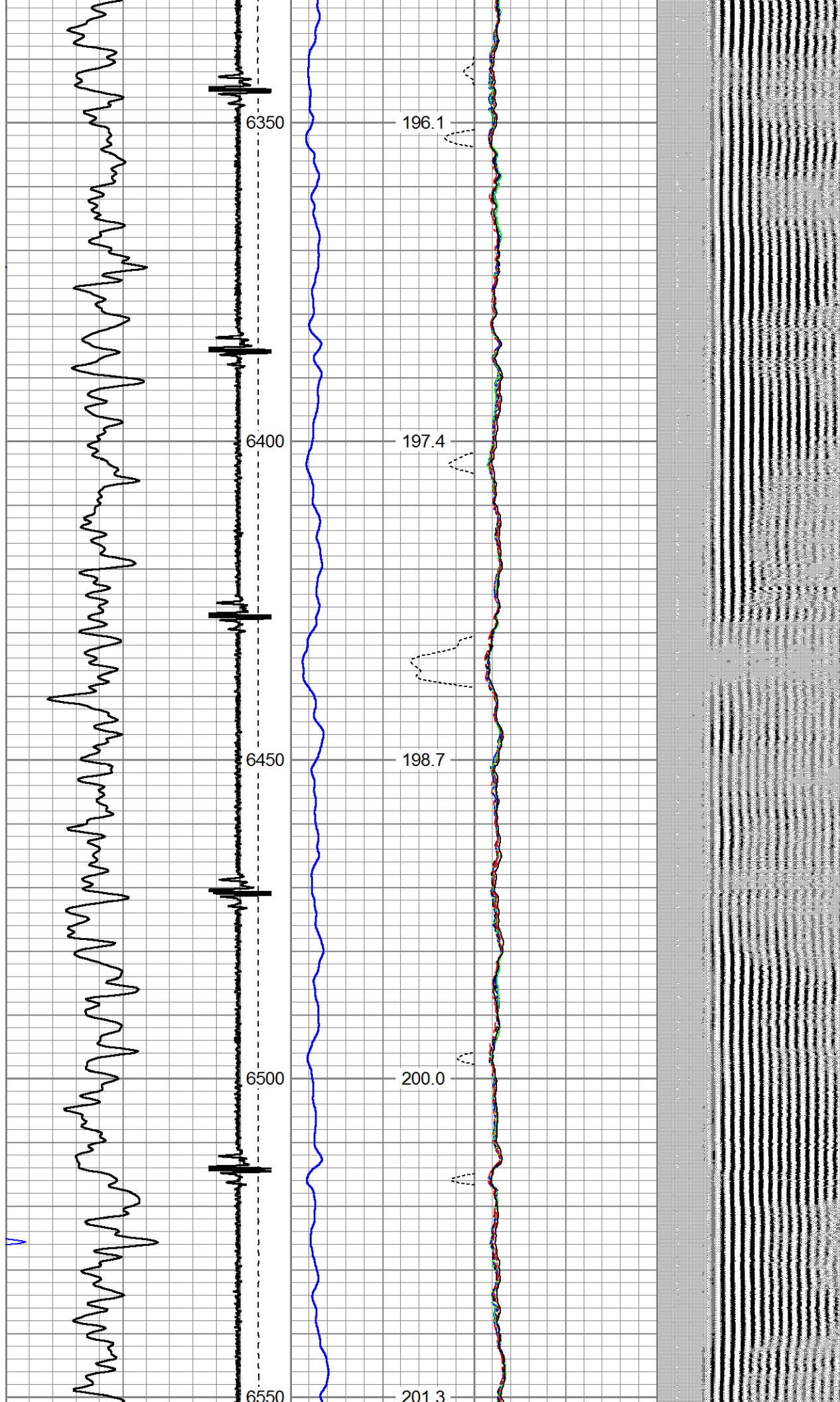

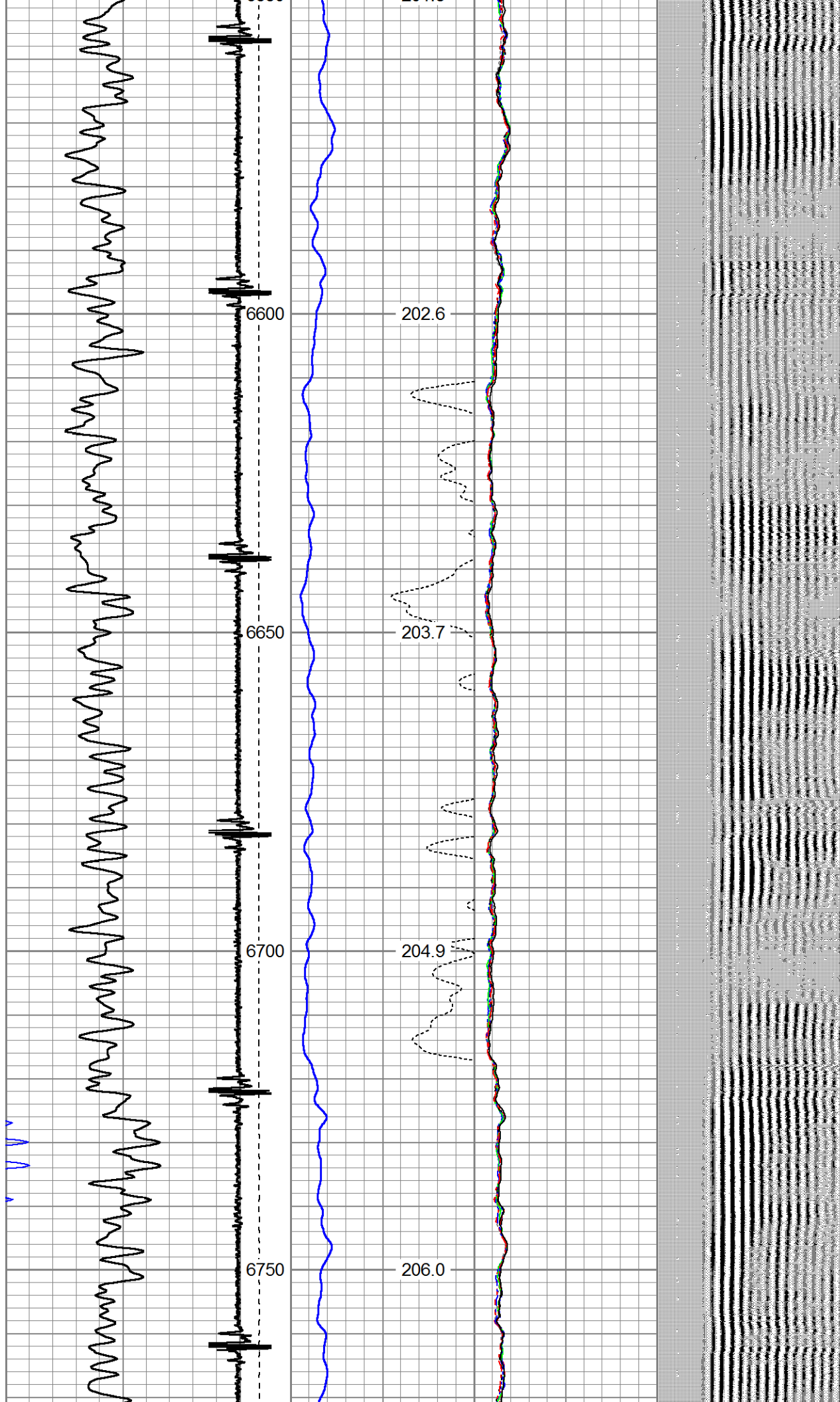

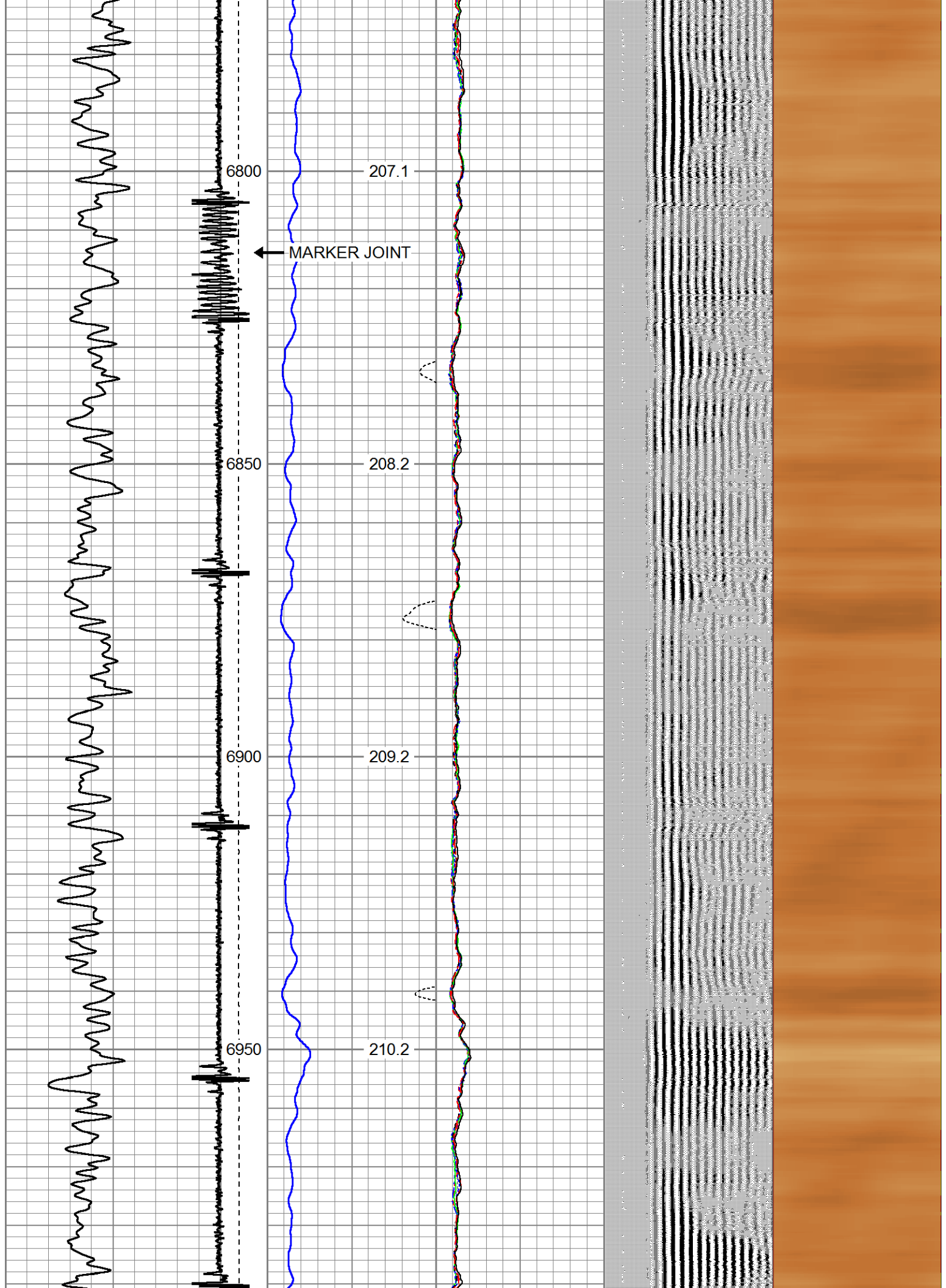

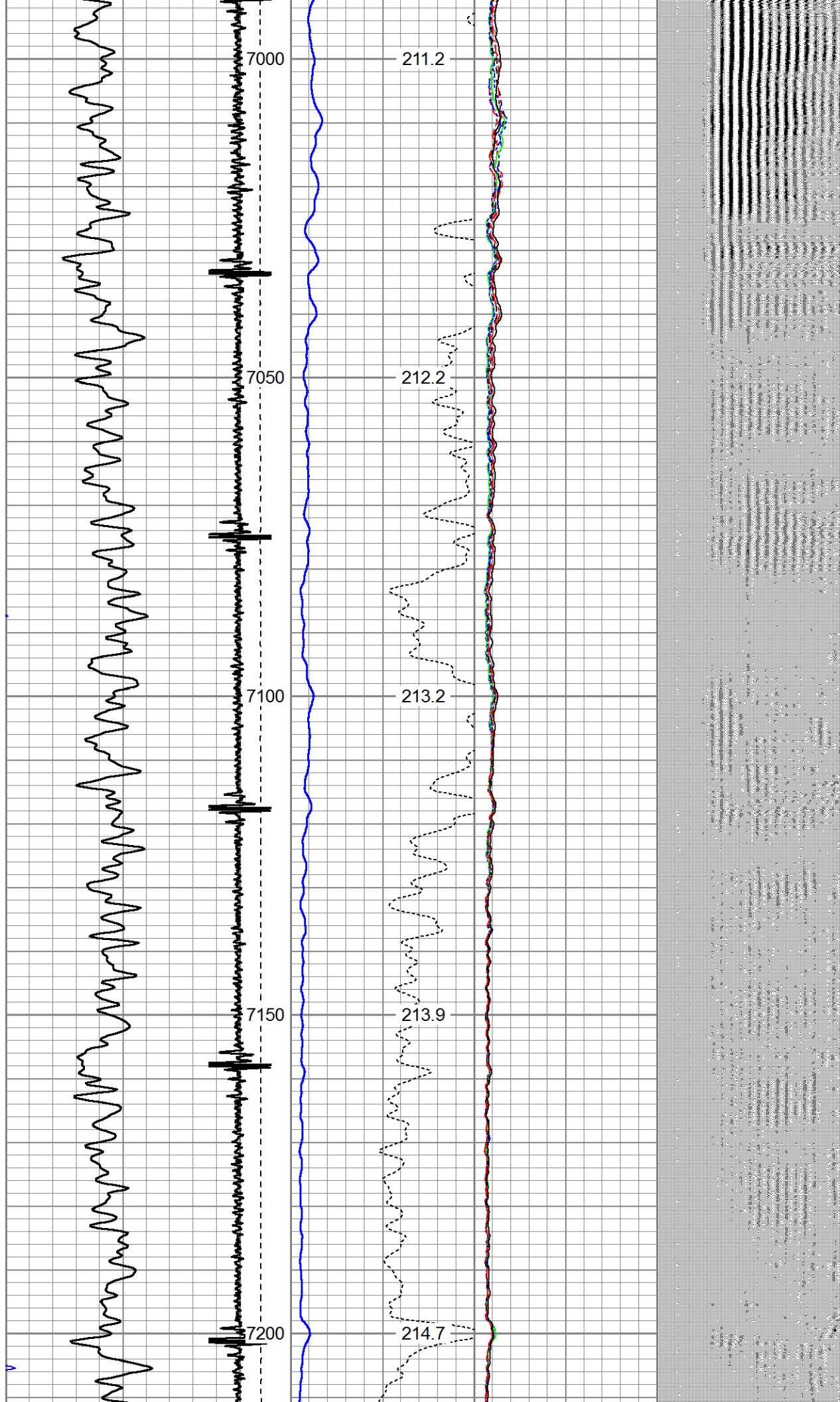

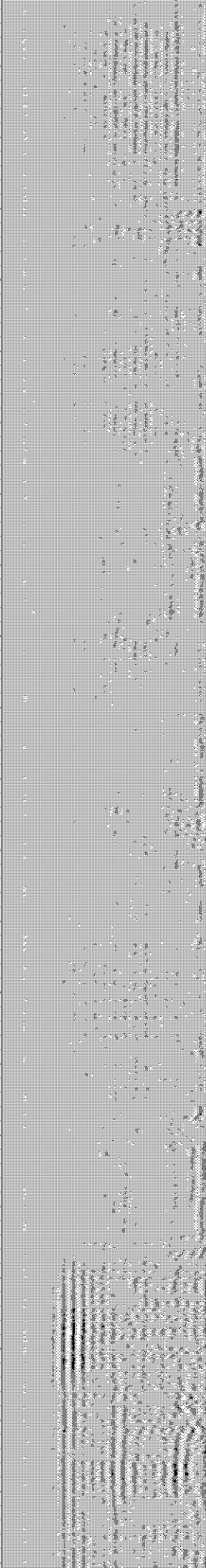
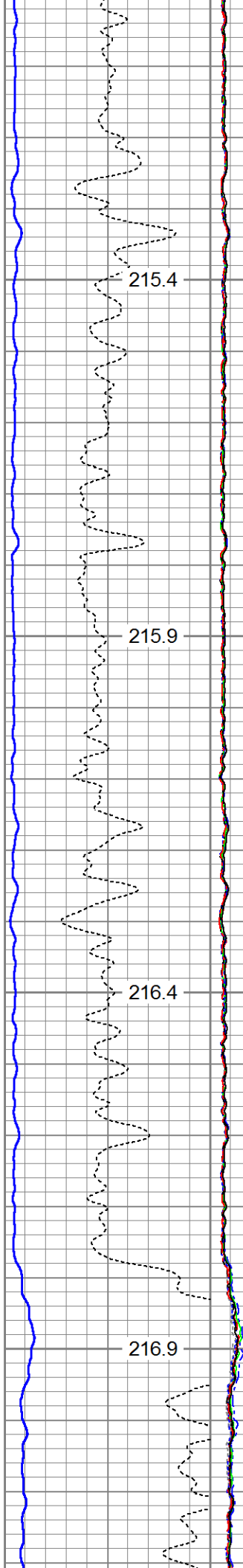
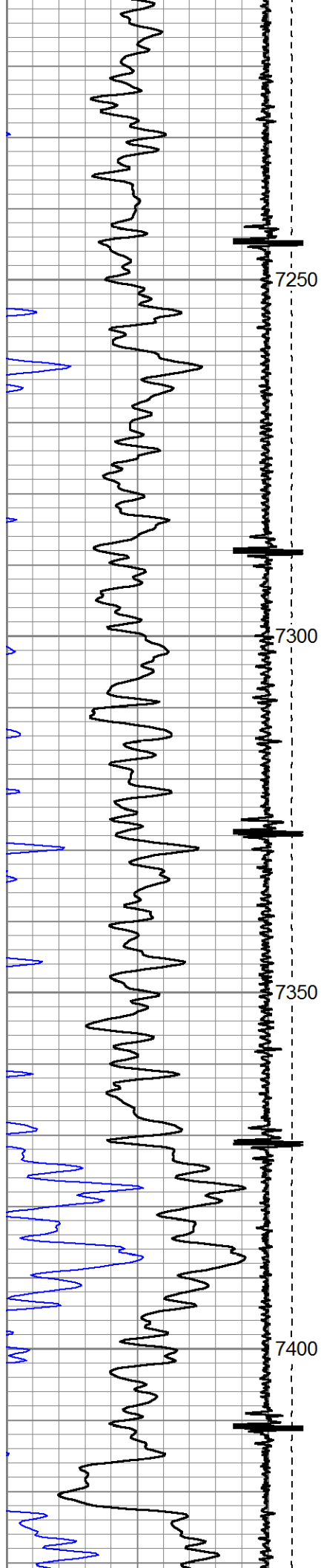

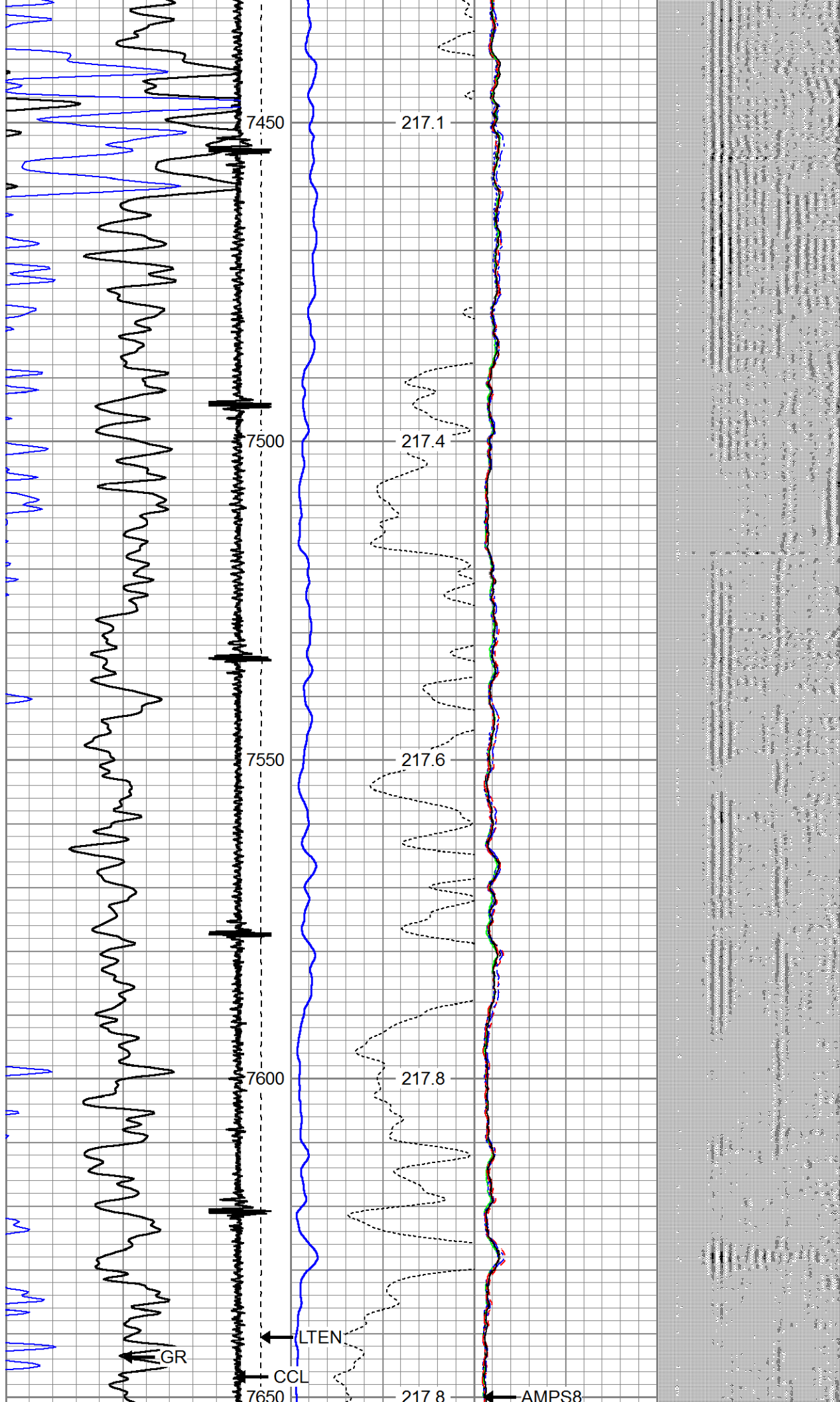

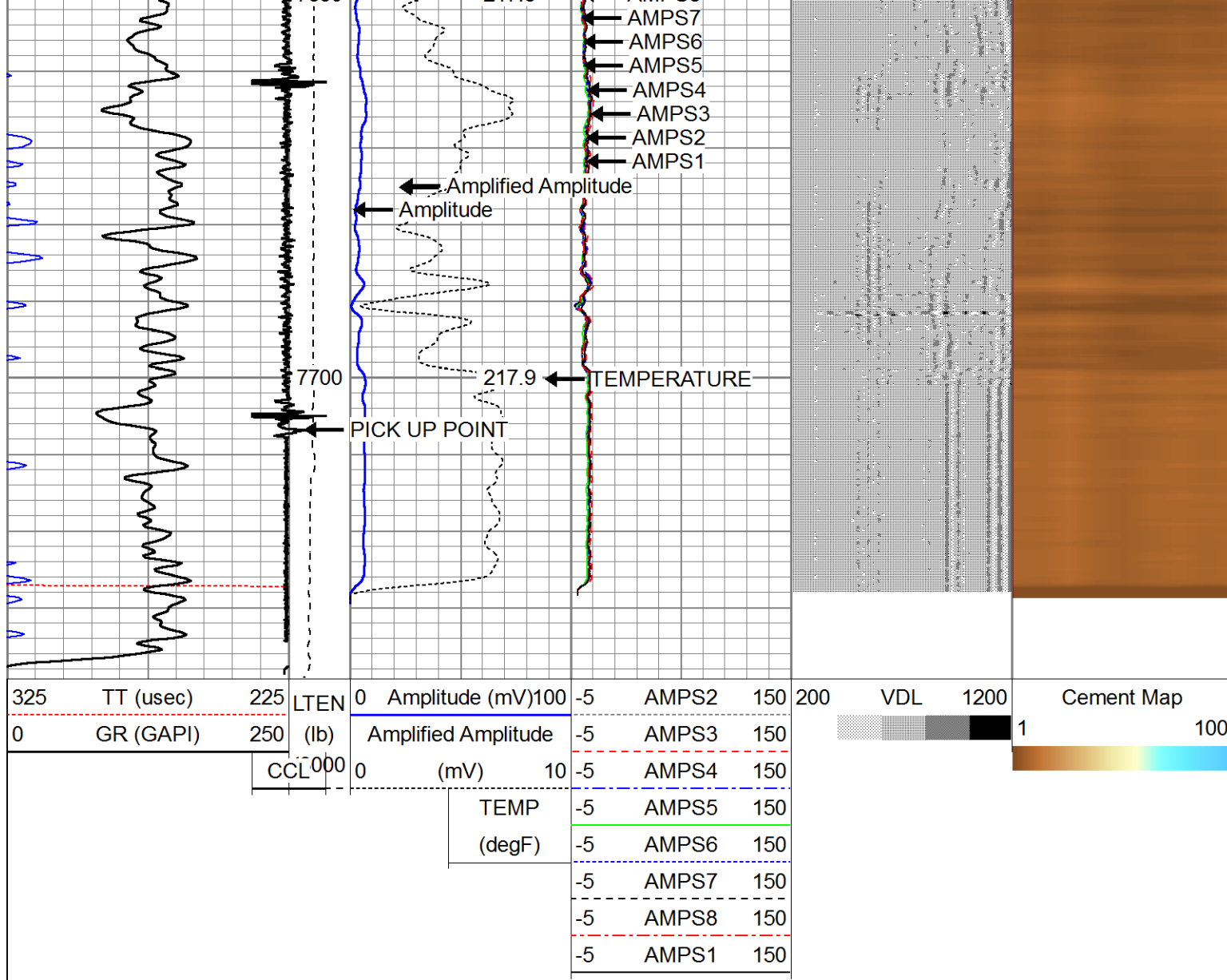

Company ERDAD OIL AND GAS CORP.
Well HOMESTEAD 22
Field WATTENBERG
County WELD
State COLORADO