



Gamma Ray

Scale:

Company: Verdad Oil & Gas Corporation

1:240 MD

Well: Homestead 18

Depth Reference:

Field: Weld County (NAD83/TN)

Driller's Depth

County: Weld Country: United States

State: Colorado

Status:

Final Print

Surface Location:

Latitude: 040° 00' 25.920" N

Other Services:

API No: 05-123-44627

Longitude: 104° 45' 26.748" W

N/A

Job ID: 8560384

SEC:

34

TWN:

1N

RGE:

66W

Permanent Datum (P.D.): Ground Level

Elevation:

5132.00 ft

Elev. KB:

5148.00 ft

Elev. DF:

5132.00 ft

Elev. GL:

16.00 ft

Above P.D.

Log Measured From:

Rig Floor

Dates

Interval Logged

Magnetic Field Reference

Date From: 2017-05-24 Top: (ft) 1729.00

Azi Reference North: True

Dip Angle: (deg)

66.57

Date To: 2017-07-22 Bottom: (ft) 14637.00

Total Magnetic Field Strength: (nT)

52239

Spud Date: 2017-05-23

Mag to Reference North Correction: (deg)

8.35 E

Borehole Record

Casing Record

Hole Size (in)

From (ft)

To (ft)

Size (in)

Weight (lb/ft)

From (ft)

To (ft)

13.500

16.00

1729.00

9.625

36.00

16.00

1689.00

8.500

1729.00

14637.00

Mud Record

Deviation Record

Type

From (ft)

To (ft)

Hole Size (in)

Interval (ft)

Inc | Az (Start)

Inc | Az (End)

Diesel-Oil Based Mud

1729.00

14637.46

13.500

1681.41

0.39 | 311.81

5.08 | 312.60

90.06 | 166.15

8.500

12908.46

5.08 | 312.60

90.06 | 166.15

Acquisition System

Software Version

Other

Baker Hughes Cadence

RT4.1

Rig: Xtreme 20

PlotStudio

4.1.7763.3

Contractor: Xtreme

Unit: D&E

District: RMA

"These interpretations and analyses ("Interpretations") are opinions provided by Baker Hughes Oilfield Operations, Inc ("Baker Hughes"), based upon industry practice, empirical relationships, assumptions and measurements, (many of which may be provided by the customer). The Interpretations are not infallible and may be subject to different opinions. Thus, Baker Hughes does not warrant their accuracy, correctness, or completeness, or that the customer's and/or any third party's reliance on such Interpretations will accomplish any particular results. The customer assumes full responsibility for the use of the Interpretations and for decisions based thereon and the customer agrees to release, defend and indemnify Baker Hughes, its parent, subsidiaries and affiliated or related entities, and subcontractors, together with its and their officers, directors, employees, agents and invitees against, any and all claims, losses, damages, or expenses sustained by the customer or any third party arising out of reliance upon or use of the Interpretations, without regard to the cause(s) thereof, including without limitation any form of negligence on the part of Baker Hughes. Unless other contract terms have been agreed to by the parties, each party's liabilities and obligations shall be governed by Baker Hughes Incorporated's Worldwide Terms and Conditions."

Log Run Summary

| Run No | Bit Run No. | Bit Size (in) | Bit Type | Bit Gauge Length (in) | Assembly Type | Logged Interval | | Bit Depth Interval | | Date / Time | | Circ. Hours (h) |
|--------|-------------|---------------|----------|-----------------------|----------------|-----------------|-------------|--------------------|----------|------------------|------------------|-----------------|
| | | | | | | Top (ft) | Bottom (ft) | From (ft) | To (ft) | Start Logging | End Logging | |
| 2 | 2 | 8.500 | PDC | 3.00 | AutoTrak Curve | 1729.00 | 14625.00 | 1729.00 | 14637.00 | 2017-07-19 08:47 | 2017-07-22 09:31 | 65.26 |

Crew

| Name | Position | Name | Position | Name | Position | Name | Position | Name | Position |
|------|----------|------|----------|------|----------|------|----------|------|----------|
|------|----------|------|----------|------|----------|------|----------|------|----------|

| Name | Arrive | Depart | Name | Arrive | Depart | Name | Arrive | Depart |
|--------------|------------|------------|-----------------|------------|------------|------|----------|----------|
| | Wellsite | Wellsite | | Wellsite | Wellsite | | Wellsite | Wellsite |
| Eugene Igewe | 2017-07-19 | 2017-07-22 | Garrett Gerdson | 2017-07-19 | 2017-07-22 | | | |

Mud Properties Record

| Date / Time | Run No. | Measured Depth (ft) | Mud Type | Density (ppg) | Viscosity (cP) | pH | Fluid Loss (cm3) | Oil / Water | Source | Total Chlorides (ppm) | K+ (%) |
|------------------|---------|---------------------|----------------------|---------------|----------------|-----|------------------|-------------|------------|-----------------------|--------|
| 2017-07-19 05:30 | 2 | 1729.00 | Diesel-Oil Based Mud | 9.6 | 48 | N/A | 8.5 | 66/34 | Active Pit | 38500 | 0.00 |
| 2017-07-19 15:00 | 2 | 3451.00 | Diesel-Oil Based Mud | 9.6 | 48 | N/A | 8.5 | 66/34 | Active Pit | 38500 | 0.00 |
| 2017-07-20 05:30 | 2 | 6875.00 | Diesel-Oil Based Mud | 9.4 | 45 | N/A | 8.5 | 66/34 | Active Pit | 39000 | 0.00 |
| 2017-07-20 15:00 | 2 | 9066.00 | Diesel-Oil Based Mud | 9.8 | 45 | N/A | 8.0 | 66/34 | Active Pit | 38500 | 0.00 |
| 2017-07-21 05:30 | 2 | 10297.00 | Diesel-Oil Based Mud | 9.8 | 45 | N/A | 8.0 | 67/33 | Active Pit | 39000 | 0.00 |
| 2017-07-21 15:00 | 2 | 12140.00 | Diesel-Oil Based Mud | 9.8 | 48 | N/A | 8.0 | 66/34 | Active Pit | 36500 | 0.00 |
| 2017-07-22 05:00 | 2 | 13909.00 | Diesel-Oil Based Mud | 9.8 | 49 | N/A | 8.0 | 66/34 | Active Pit | 38000 | 0.00 |

Equipment and Service Data

| Run No. | Tool | Serial Number | Measurement | Sensor Offset (ft) | Bit Offset (ft) | Max O.D. (in) | Min I.D. (in) |
|---------|---------|---------------|----------------------|--------------------|-----------------|---------------|---------------|
| 2 | ATC_SU | 12187651 | Near Bit Inclination | 5.93 | 6.69 | 7.000 | 4.330 |
| 2 | ATC_SU | 12187651 | Near Bit VSS | 5.93 | 6.69 | 7.000 | 4.330 |
| 2 | ATC_MWD | 12304801 | Gamma (single) | 2.78 | 12.86 | 7.000 | 3.250 |
| 2 | ATC_MWD | 12304801 | Directional (mag) | 12.26 | 22.34 | 7.000 | 3.250 |

Service and Tool Mnemonics

| Mnemonic | Name | Description |
|----------|----------|-------------------------------|
| ATC_SU | ATC_SU | Auto Trak Curve Steering Unit |
| ATC_MWD | ATC_MWD | Auto Trak Curve MWD |
| ATC_LCPM | ATC_LCPM | Auto Trak Curve LCPM |

Comments

| | |
|---|---|
| 1 | Depth measurements were obtained from a depth control system not supplied or operated by Baker Hughes. Due to lack of control by Baker Hughes logging engineers, depth calibrations and measurements could not be independently verified. |
| 2 | Baker Hughes LWD Run 2 utilized 6 3/4 inch Navigamma services (Gamma Ray and Directional) behind an 8 1/2 inch bit and rotary steerable assembly from 1729 to 14815 feet MD (1725 to 7550 feet TVD). |

Remarks

| Number | Measured Depth (ft) | Hole Section (in) | Run No. | Remark |
|--------|---------------------|-------------------|---------|---|
| 1 | 1729.00 | 8.500 | 2 | Baker Hughes LWD began logging services at 1729 feet MD (1725 feet TVD) per client request. |
| 2 | 14630.00 | 8.500 | 2 | The interval from 14624 to 14637 feet MD (7550 feet TVD) was not logged due to sensor to bit offset at well TD. |

Curve Mnemonics

| Presented Curves | Description | Units |
|------------------|---|----------|
| ROPA | Depth Averaged ROP 3 ft Average | ft/h |
| TVD | True Vertical Depth | ft |
| WOBA | Weight On Bit, Average 1 ft Average | klb |
| GRAM | OnTrak - Gamma Ray - Apparent - Memory 0.5 ft Average | API |
| GRIM | OnTrak - Gamma Ray - Data Point Indicator - Memory | unitless |
| GRTM | OnTrak - Gamma Ray - Time Since Drilled - Memory | min |

| | | |
|-------|---|------|
| GRADM | OnTrak - Gamma Ray - Apparent - Down Quadrant - Memory 0.5 ft Average | API |
| GRAUM | OnTrak - Gamma Ray - Apparent - Up Quadrant - Memory 0.5 ft Average | API |
| TCDM | Downhole Temperature | degF |

| | | | |
|---|------------------------------|---------------------|------------------|
| <div> <div>  </div> <div> <div>Company</div> <div>Well</div> <div>Interval</div> <div>Created</div> </div> </div> | Verdad Oil & Gas Corporation | | |
| | Homestead 18 | | |
| | Date From: | 2017-05-24 05:13:28 | Top: 16.00 |
| | Date To: | 2017-07-22 03:24:55 | Bottom: 14638.00 |
| | | 2017-07-23 00:42:23 | |

| | | | |
|--|---------------|--|-----------------------------------|
| Gamma Ray Apparent 0.5 ft Average [GRAM] | MD 1:240 feet | Depth Averaged ROP 3 ft Average [ROPA] | Weight On Bit 1 ft Average [WOBA] |
| 0 250 | | 1200 0 | 0 50 |
| API | | ft/h | klb |
| Gamma Ray Apparent UP 0.5 ft Average [GRAUM] | | Time Since Drilled [GRTM] | Downhole Temperature [TCDM] |
| 0 250 | | 0 600 | 0 300 |
| API | | min | degF |
| Gamma Ray Apparent DOWN 0.5 ft Average [GRADM] | | | |
| 0 250 | | | |
| API | | | |
| True Vertical Depth [TVD] | | | |
| 0 9000 | | | |
| ft | | | |

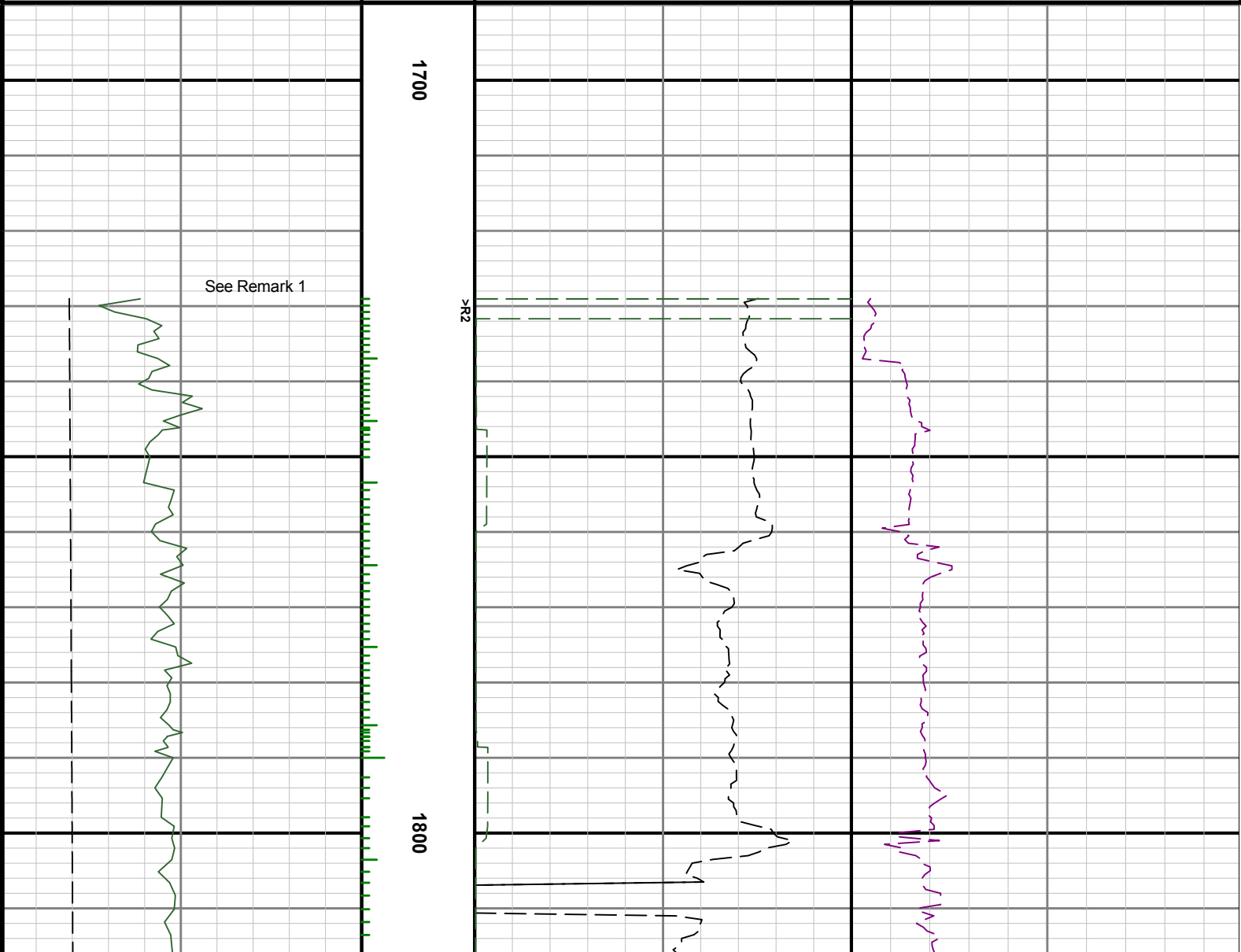

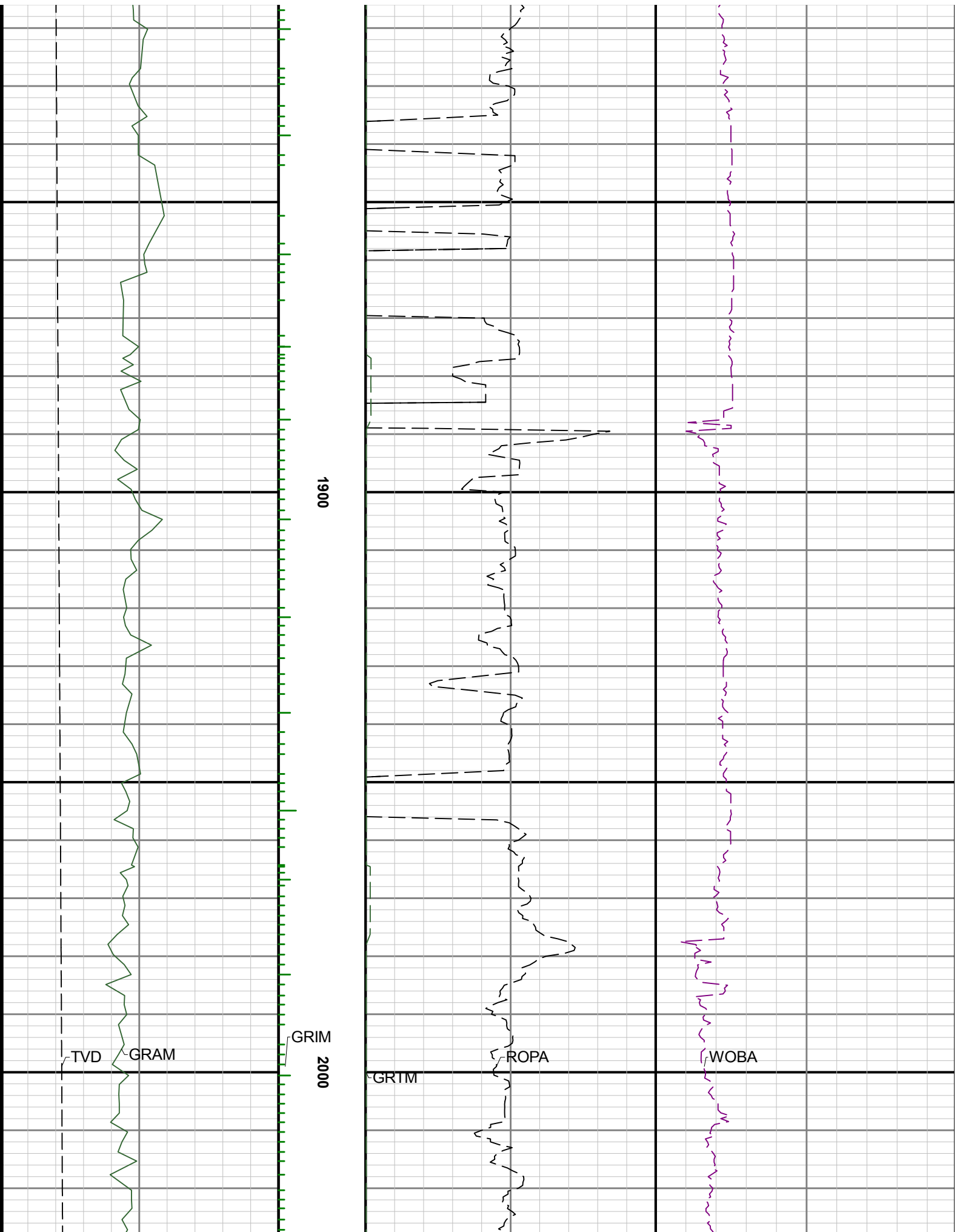



2100

2200

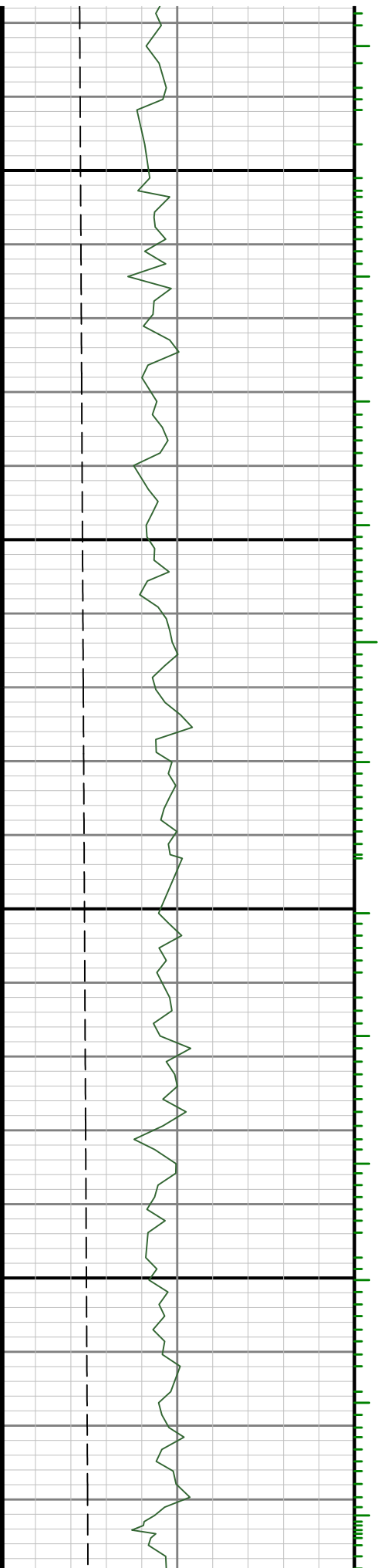

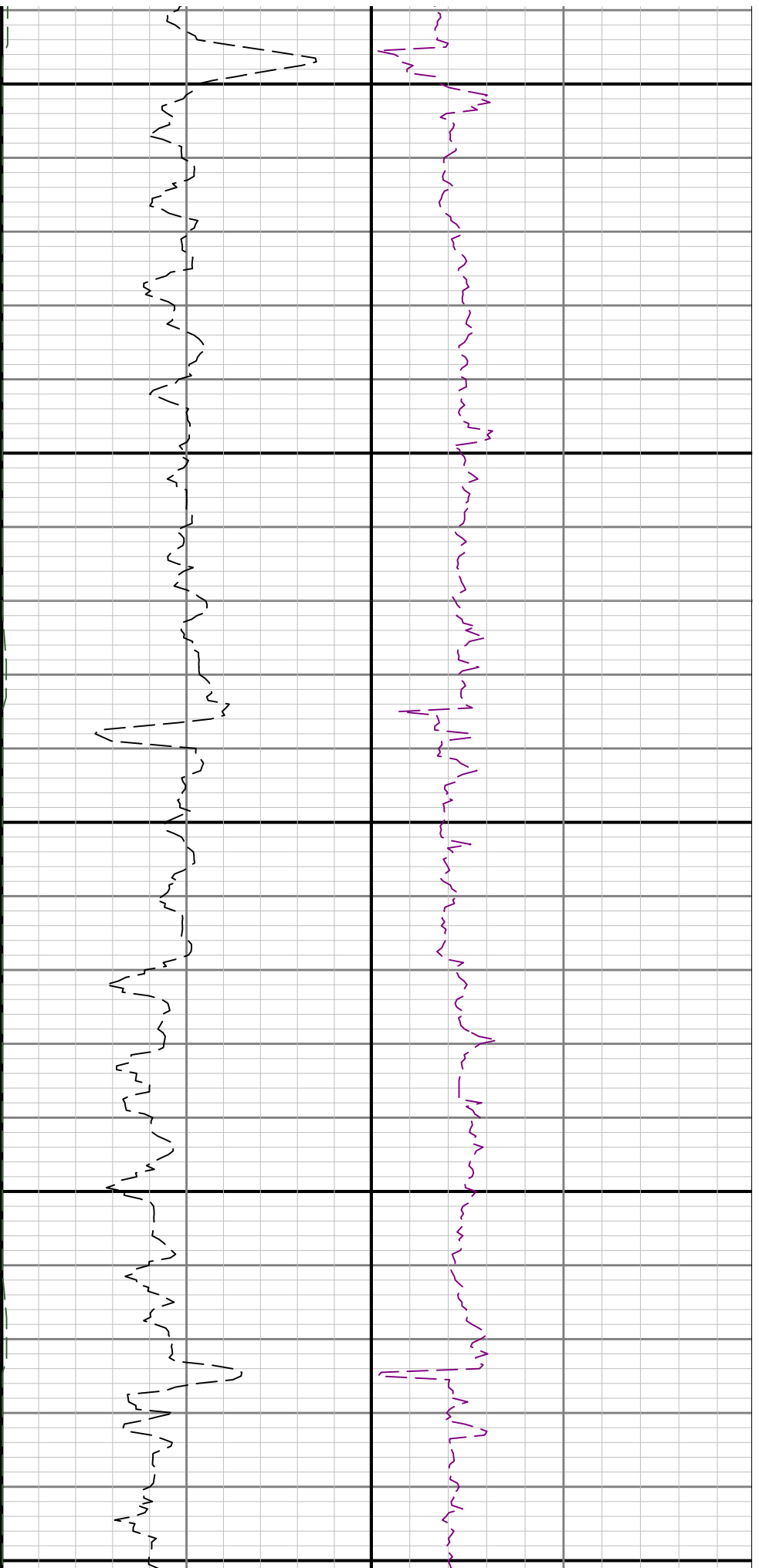

2300

2400

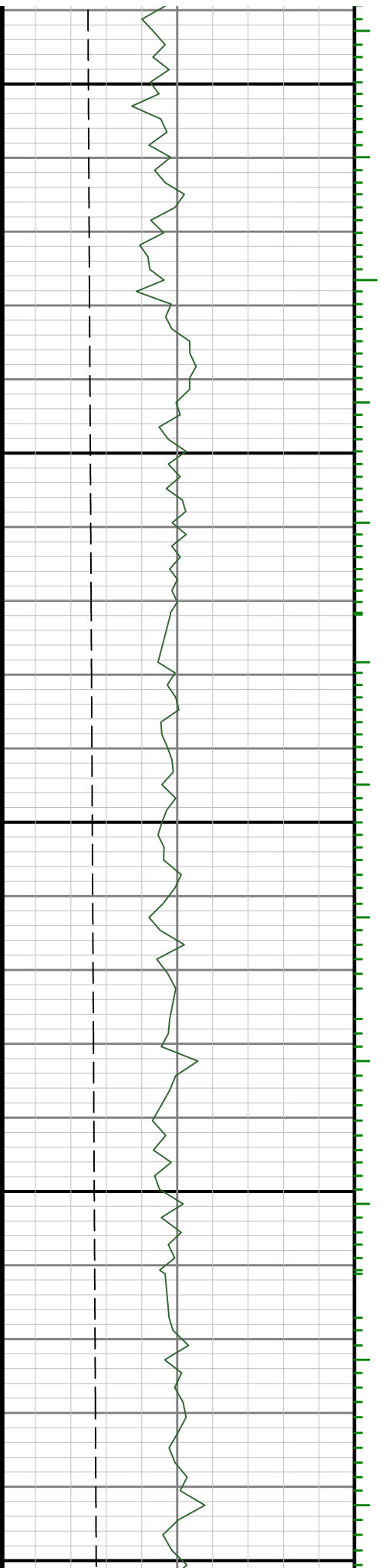

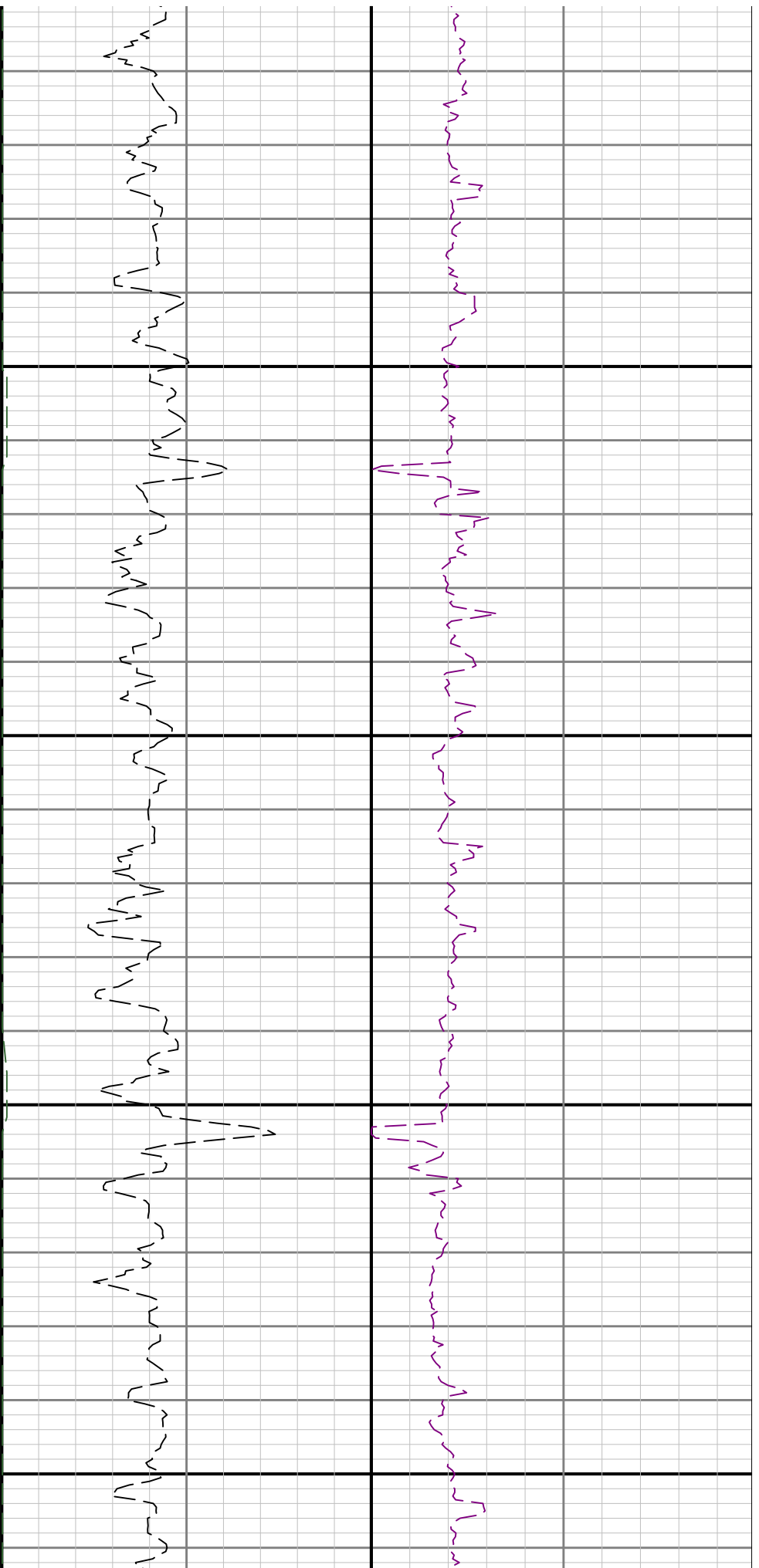

2500

2600

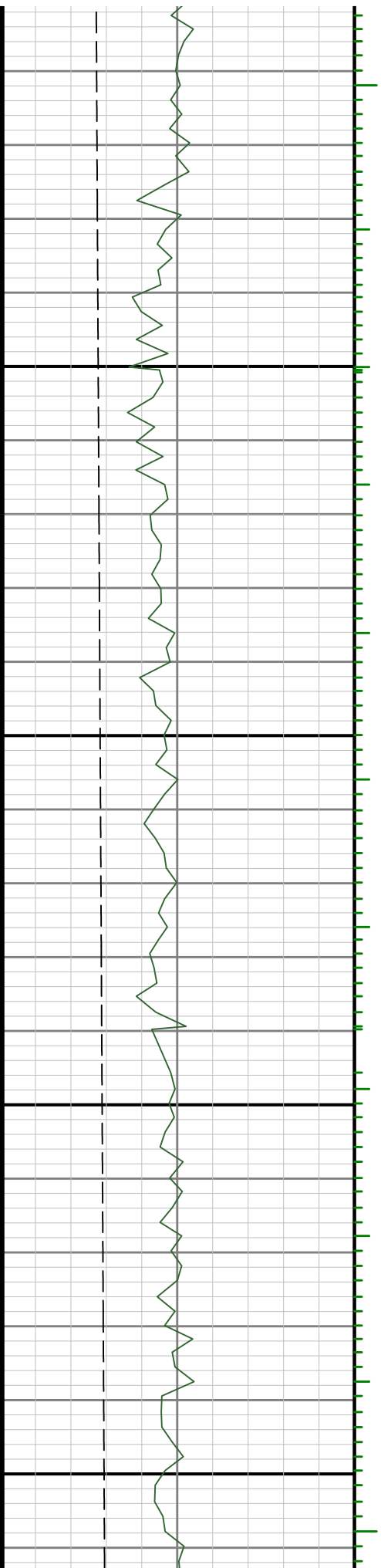

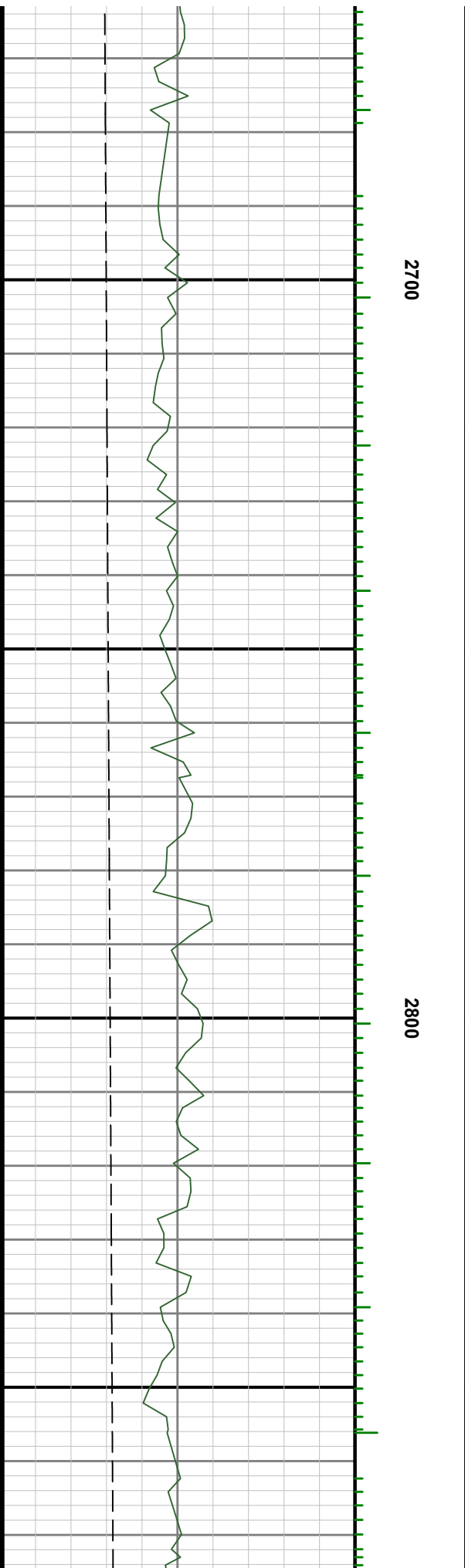
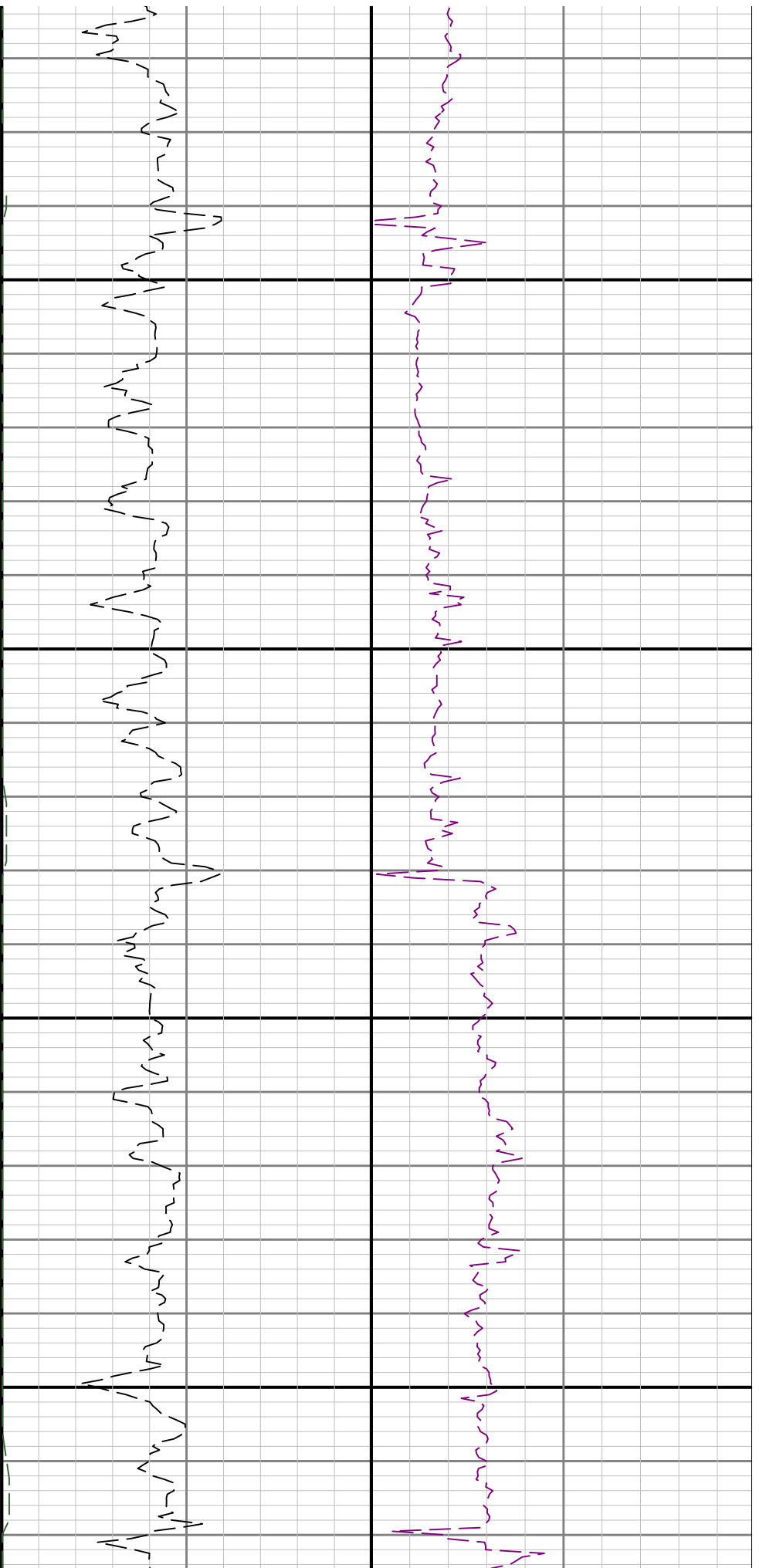

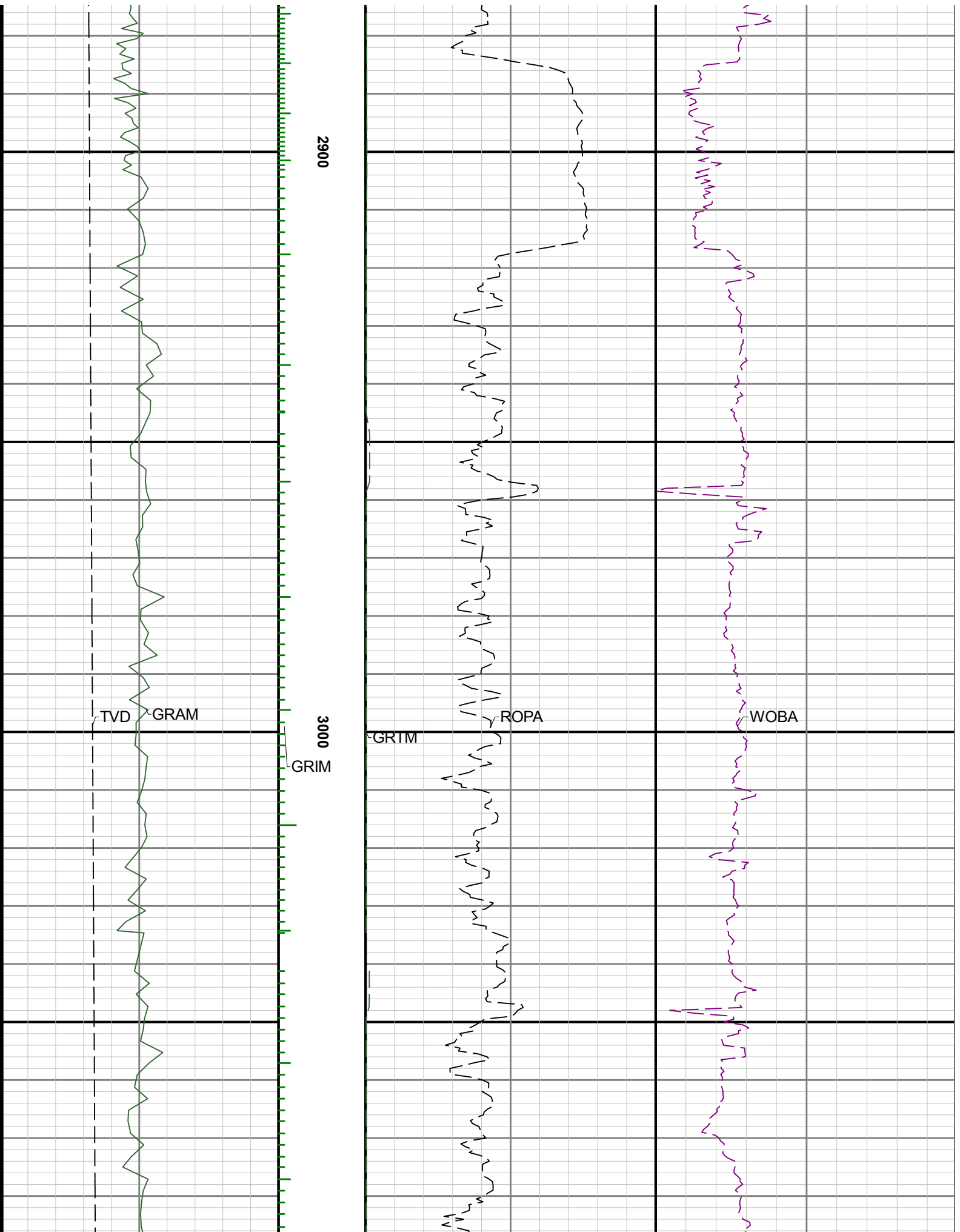

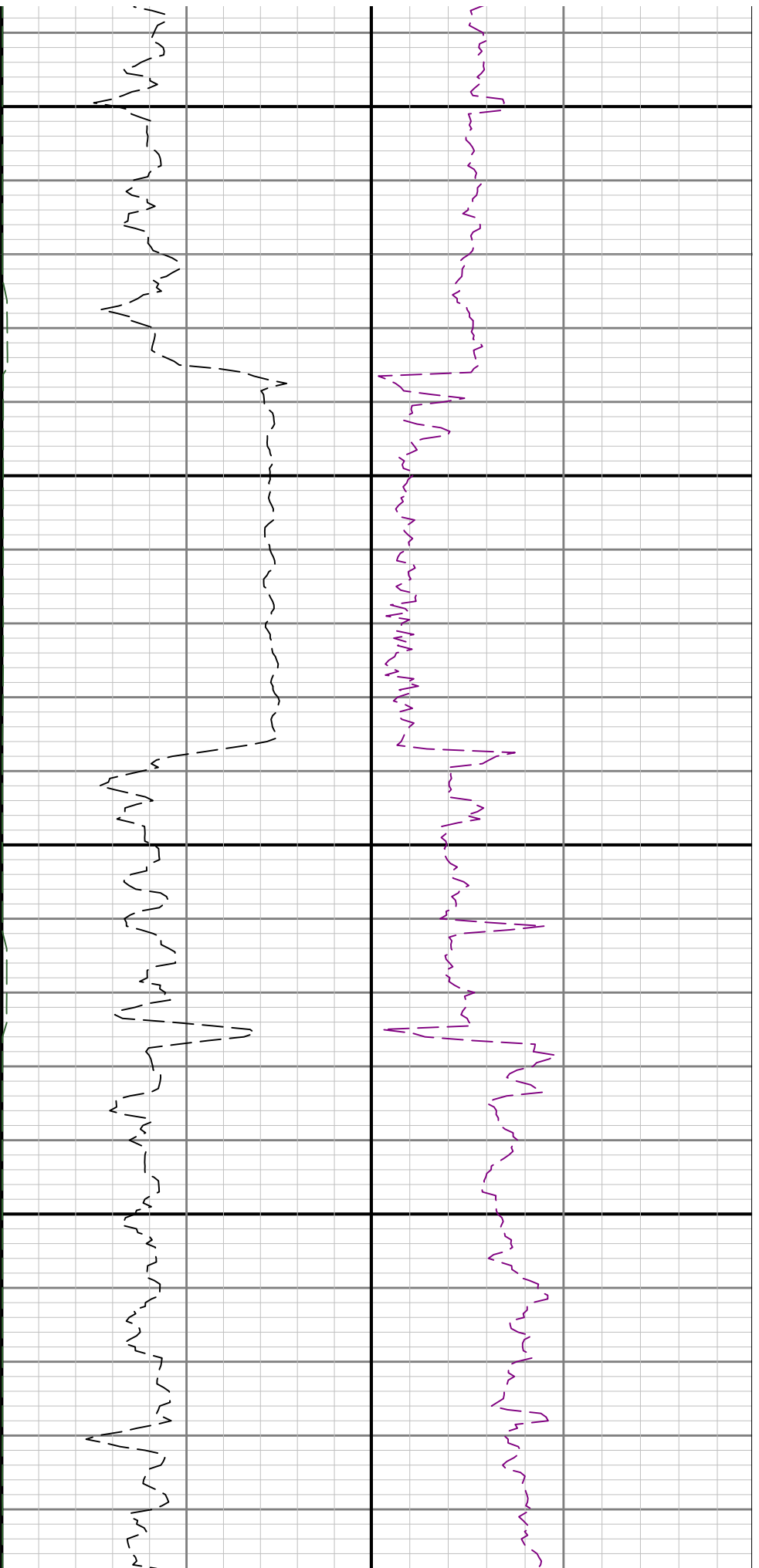

3100

3200

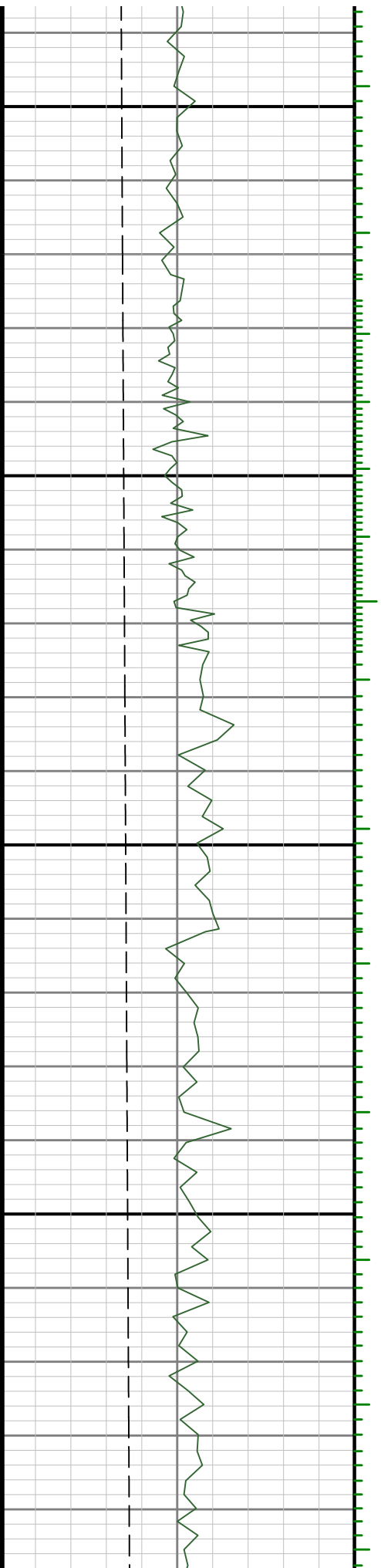

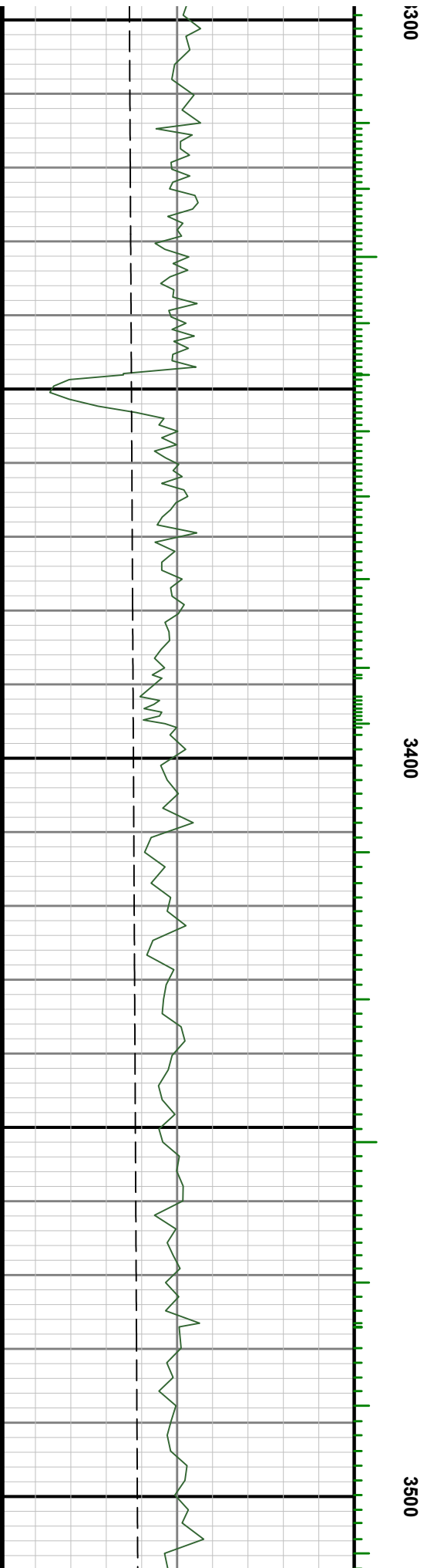
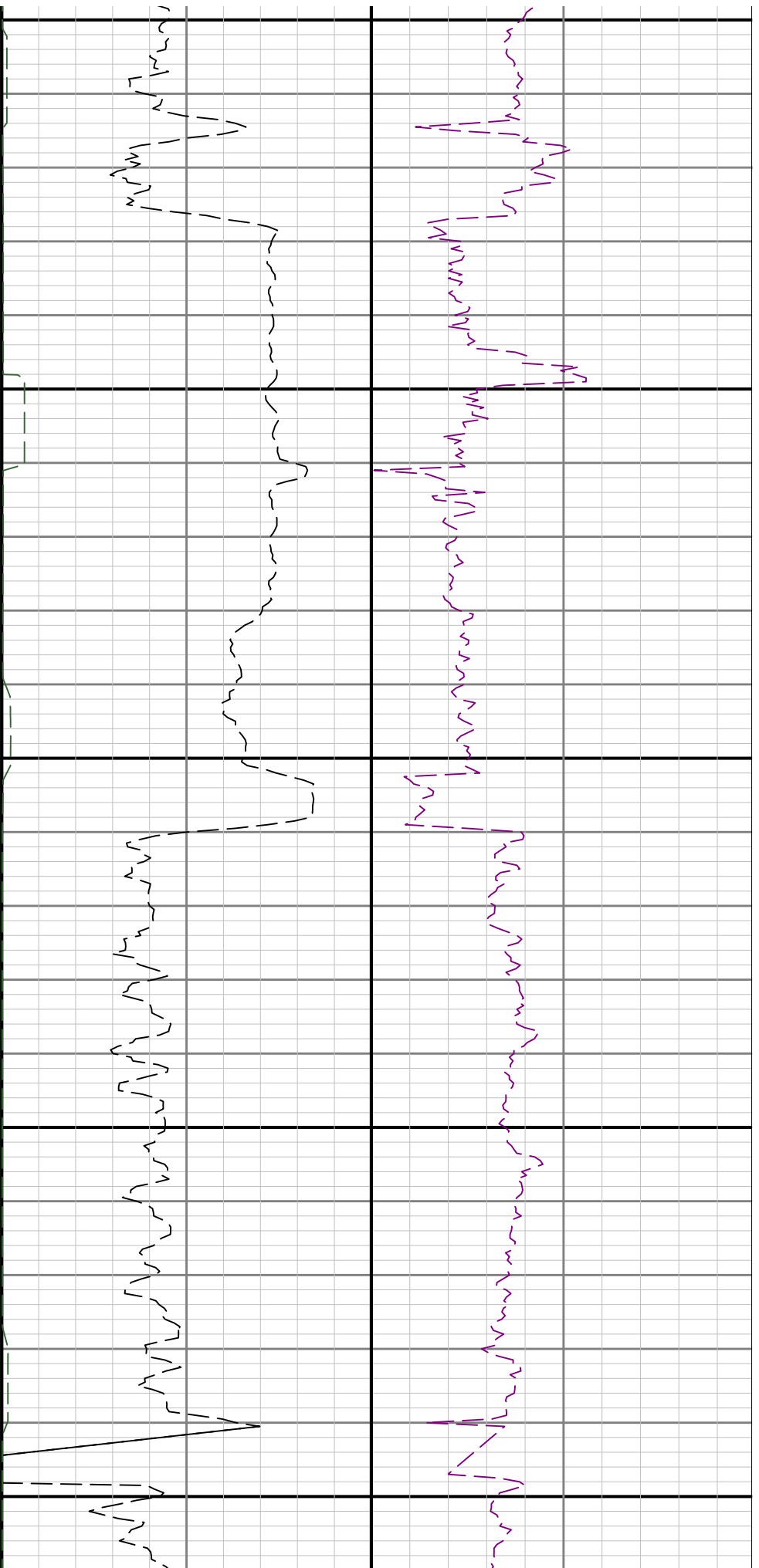

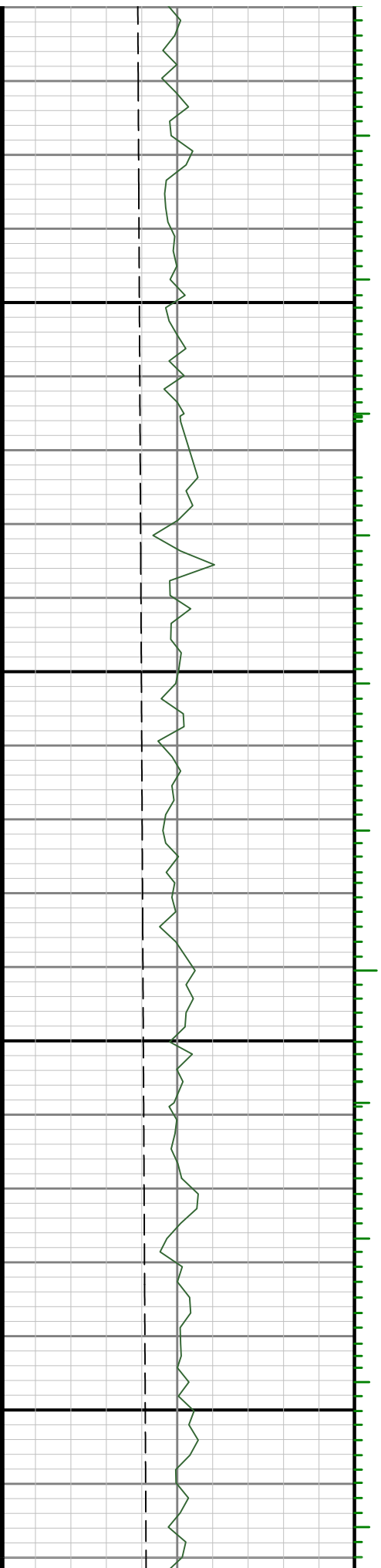
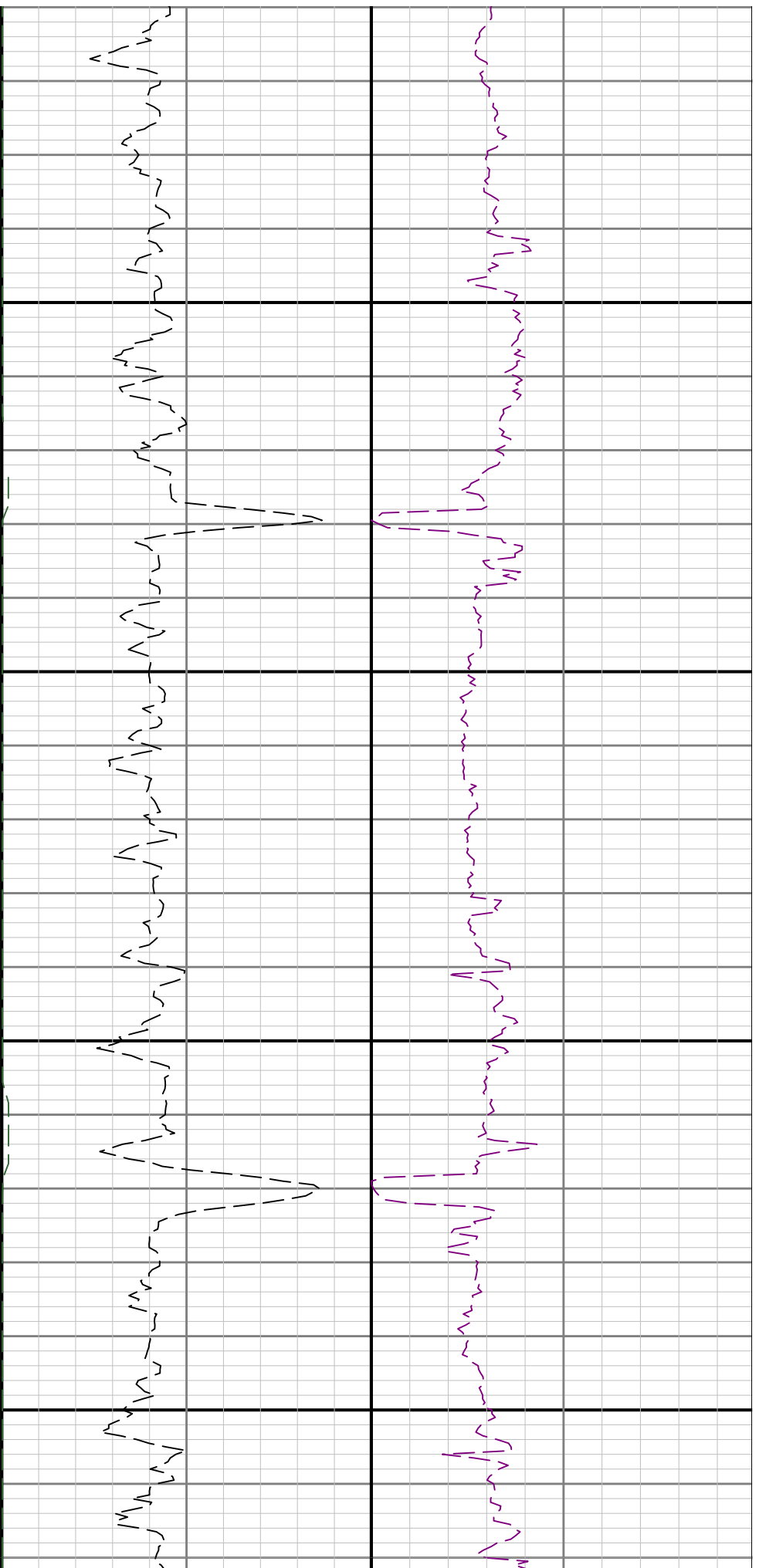

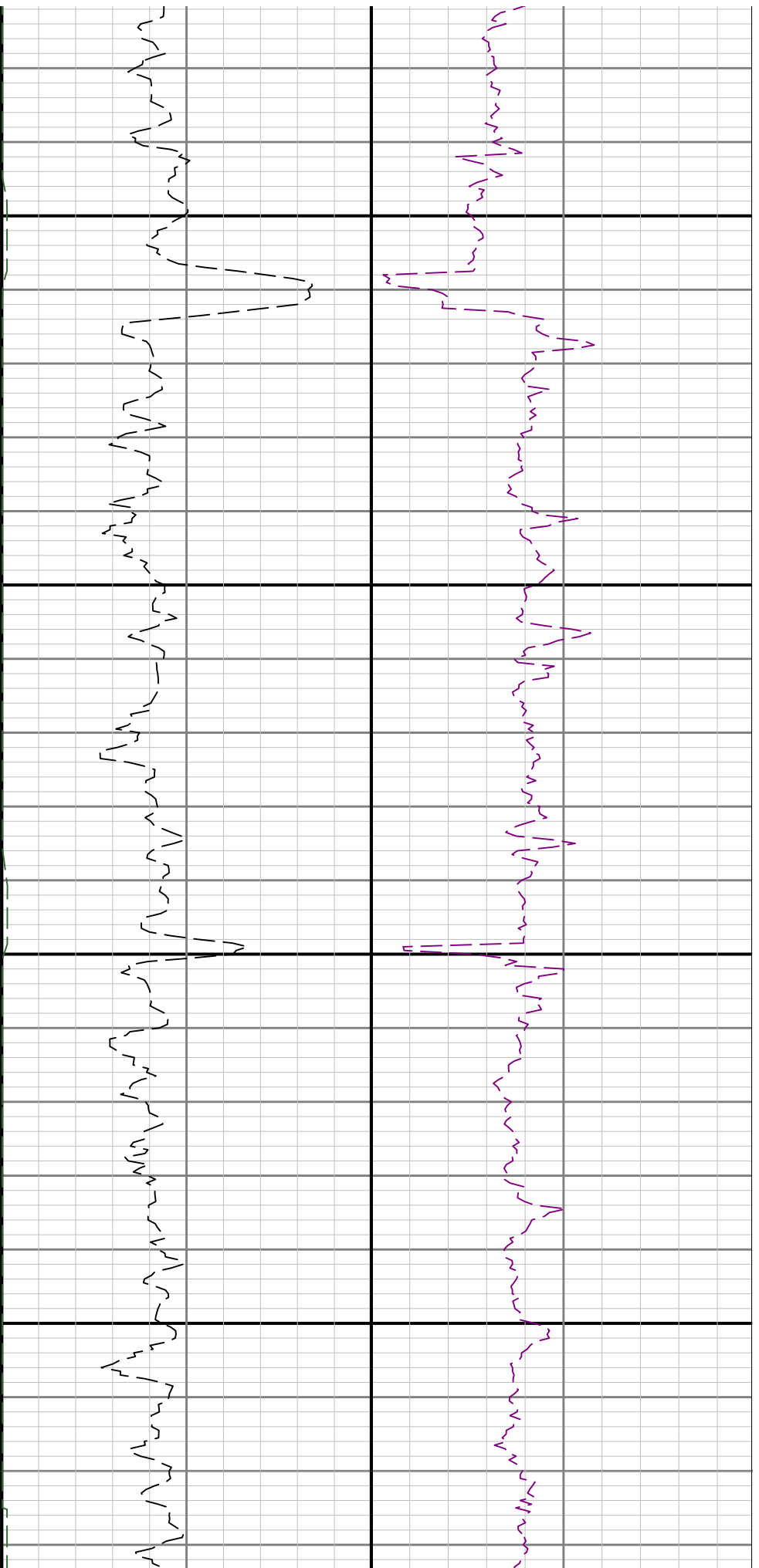

3800

3900

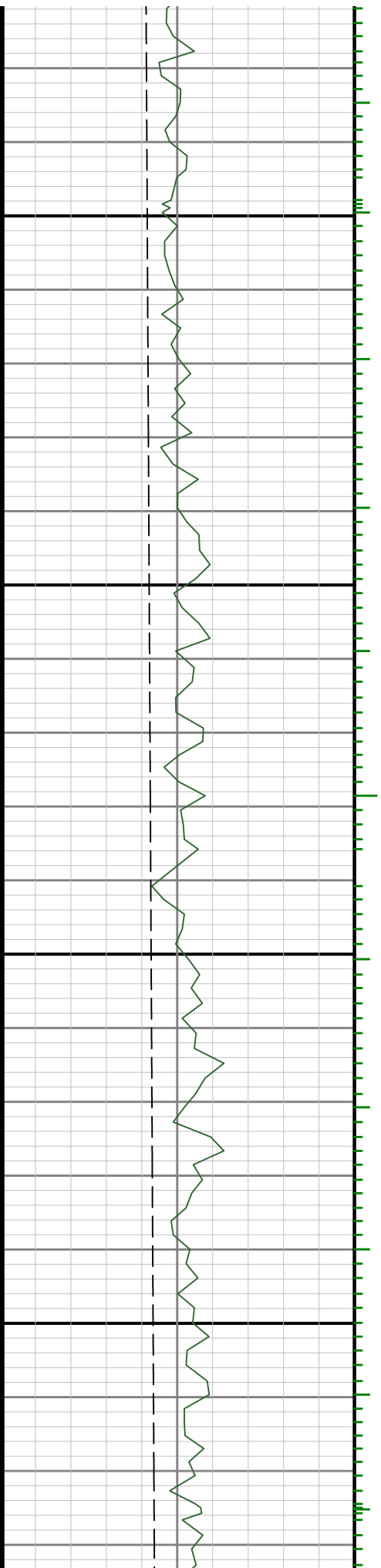

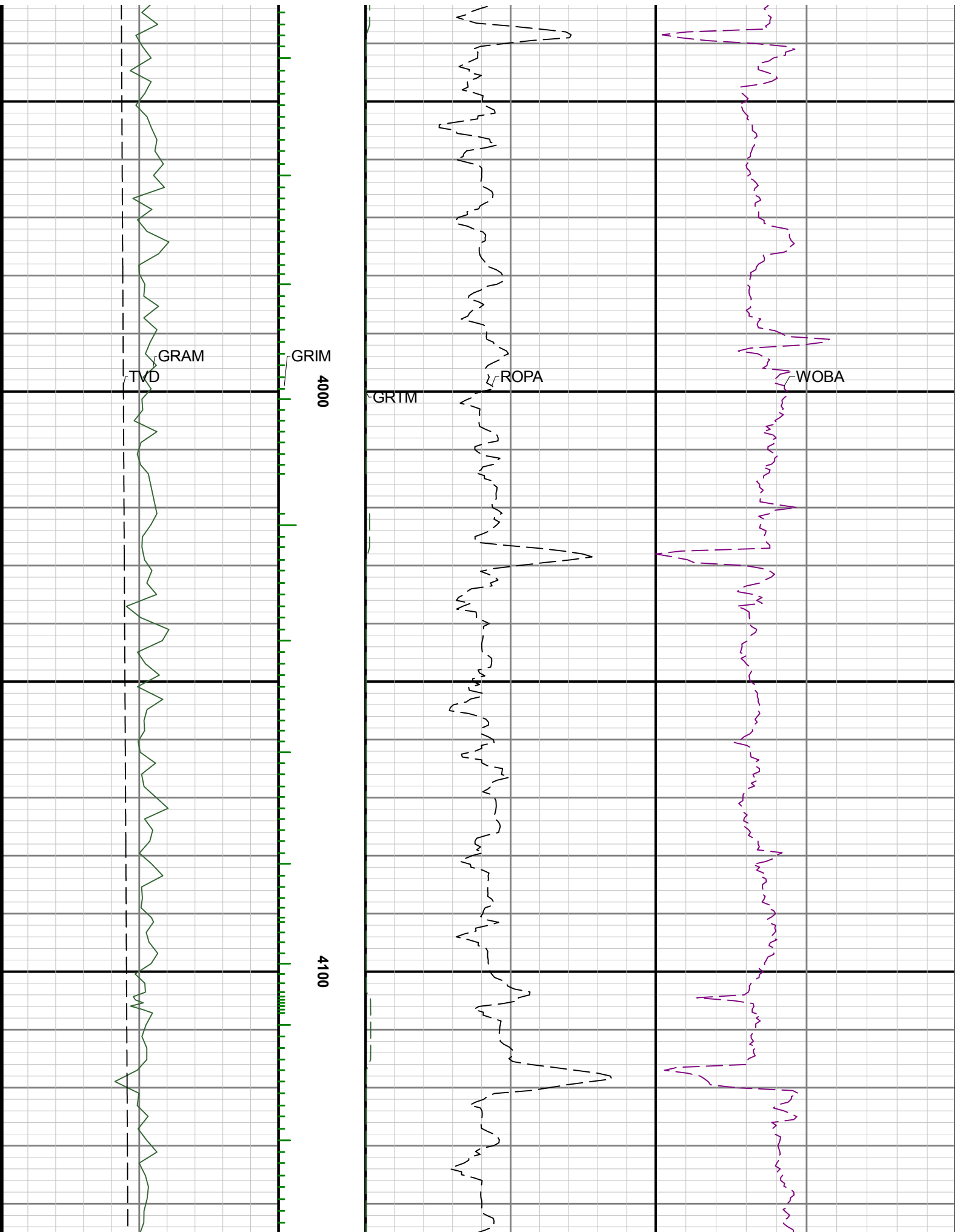

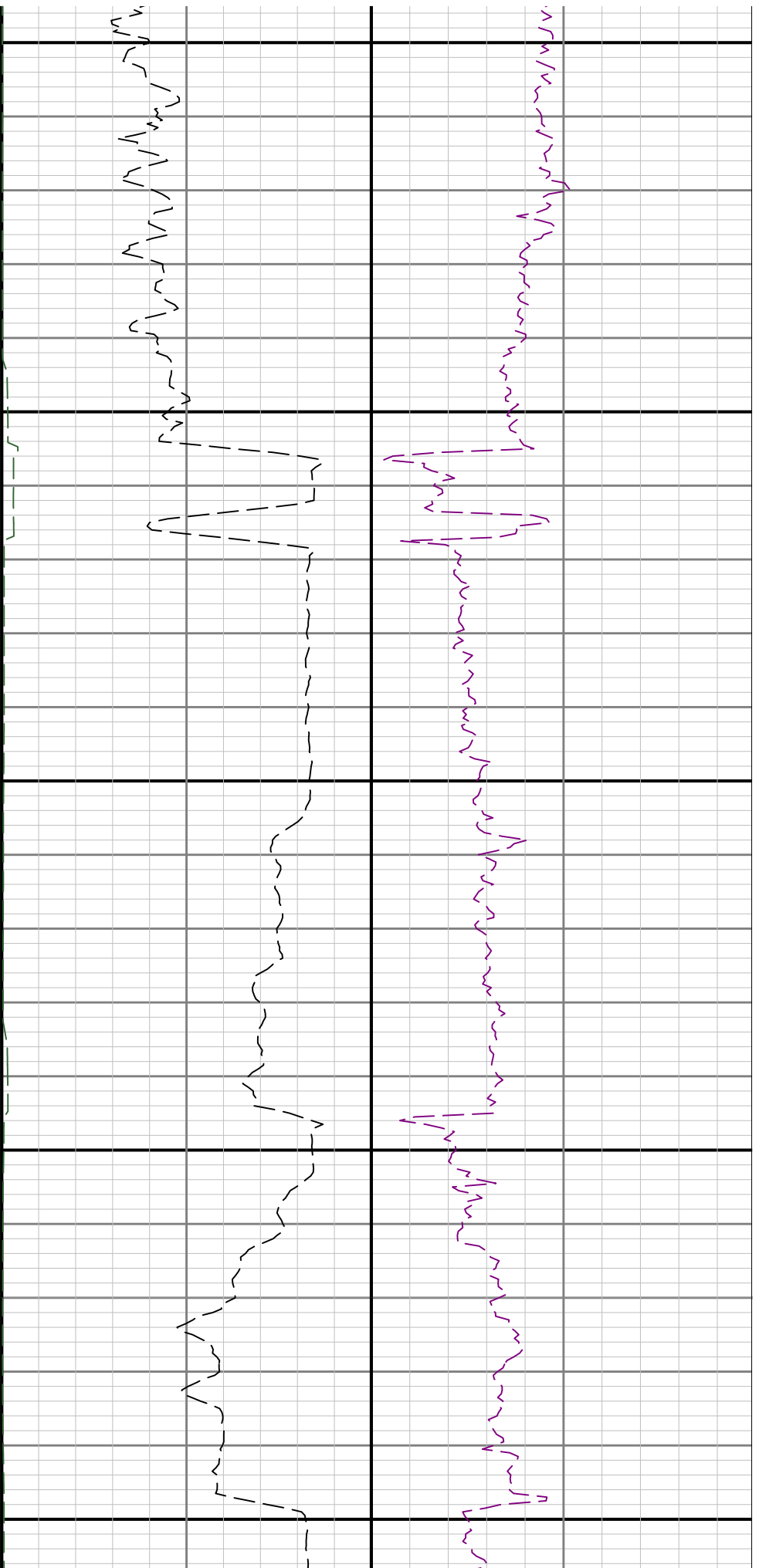

4200

4300

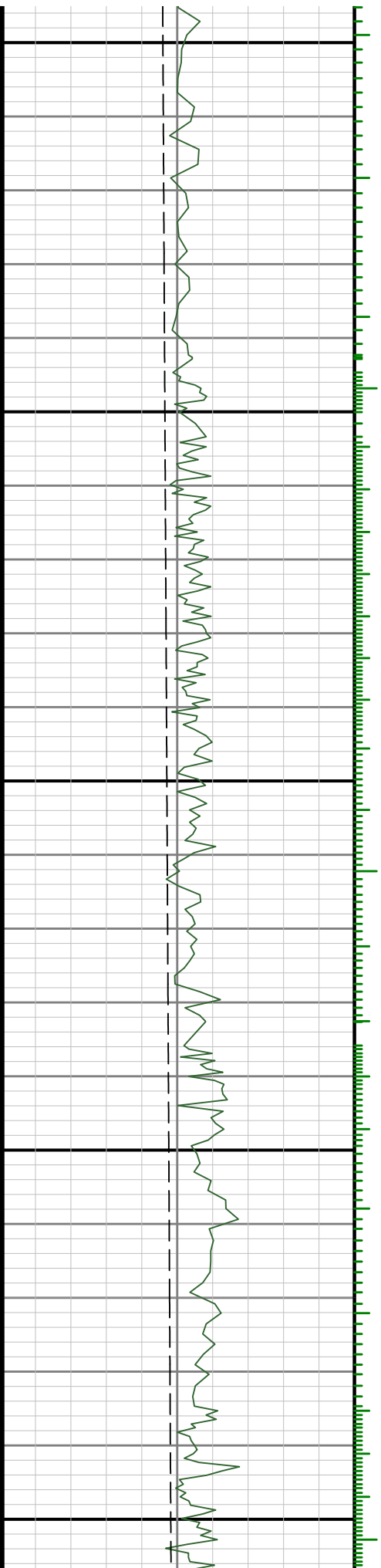

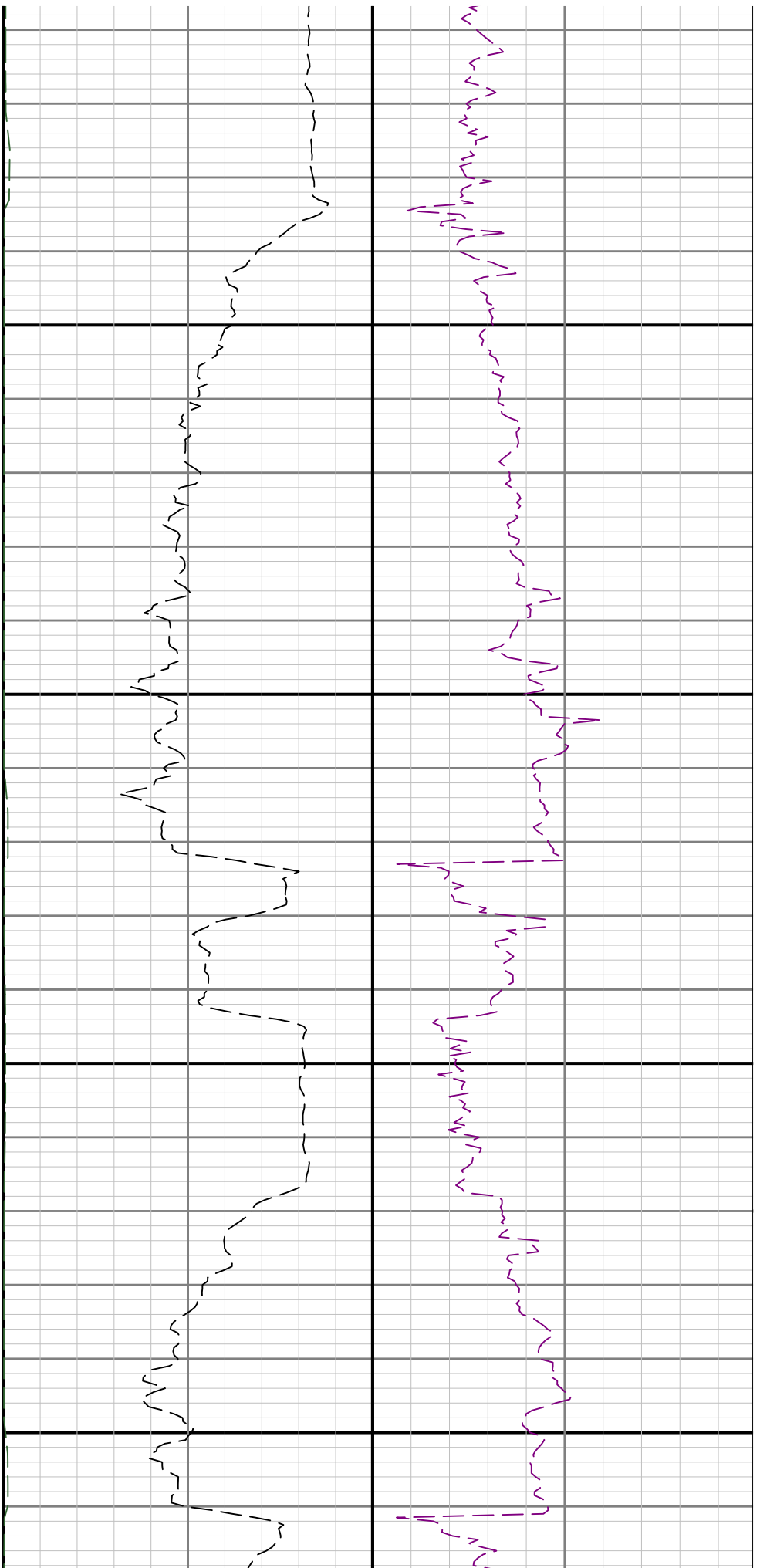

4400

4500

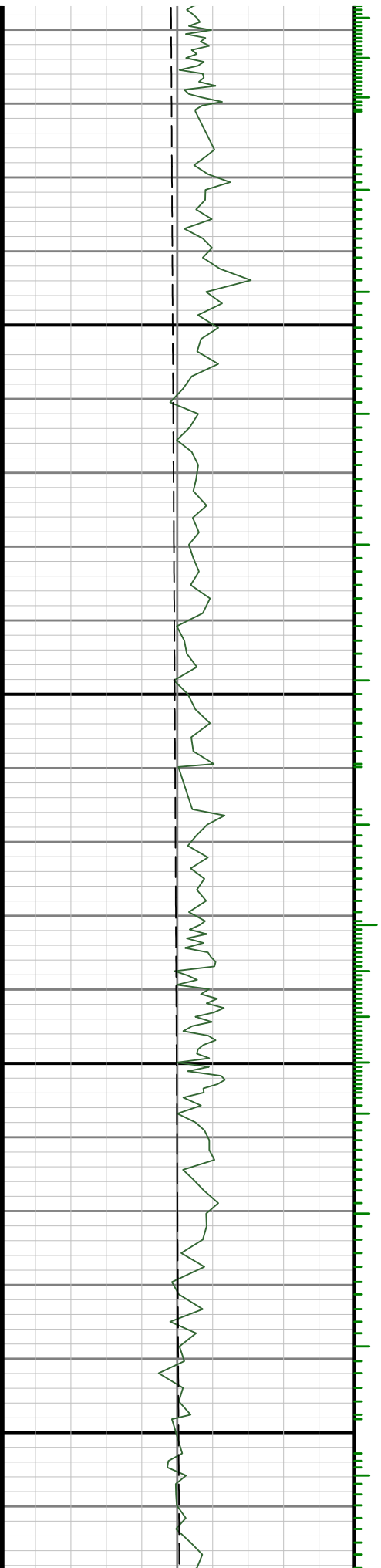

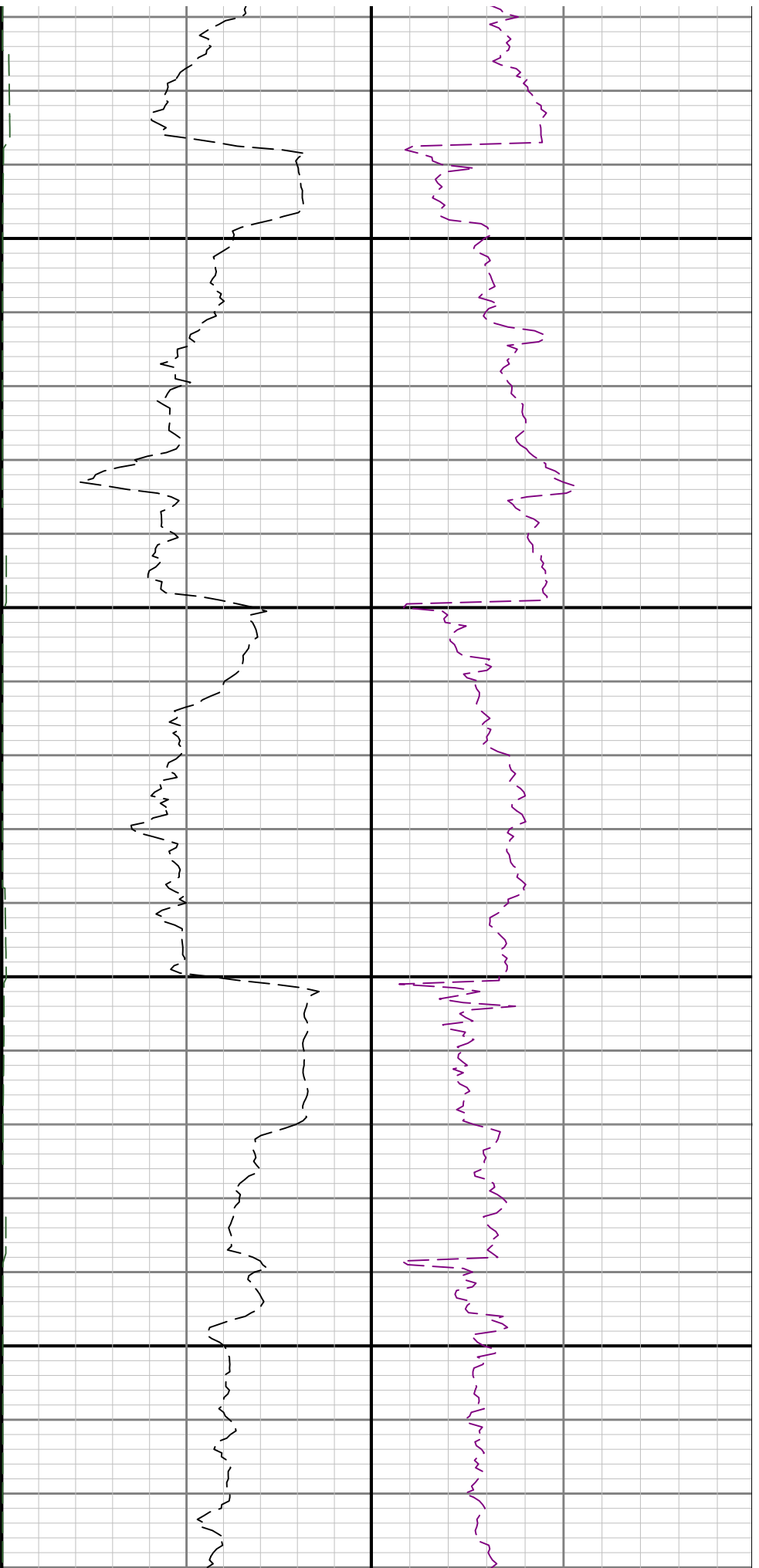

4600

4700

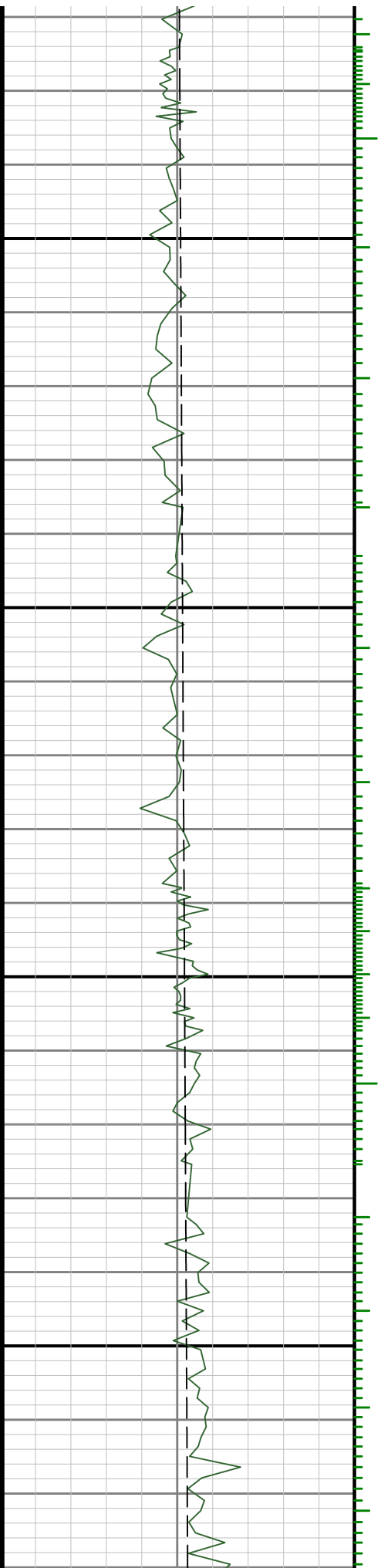

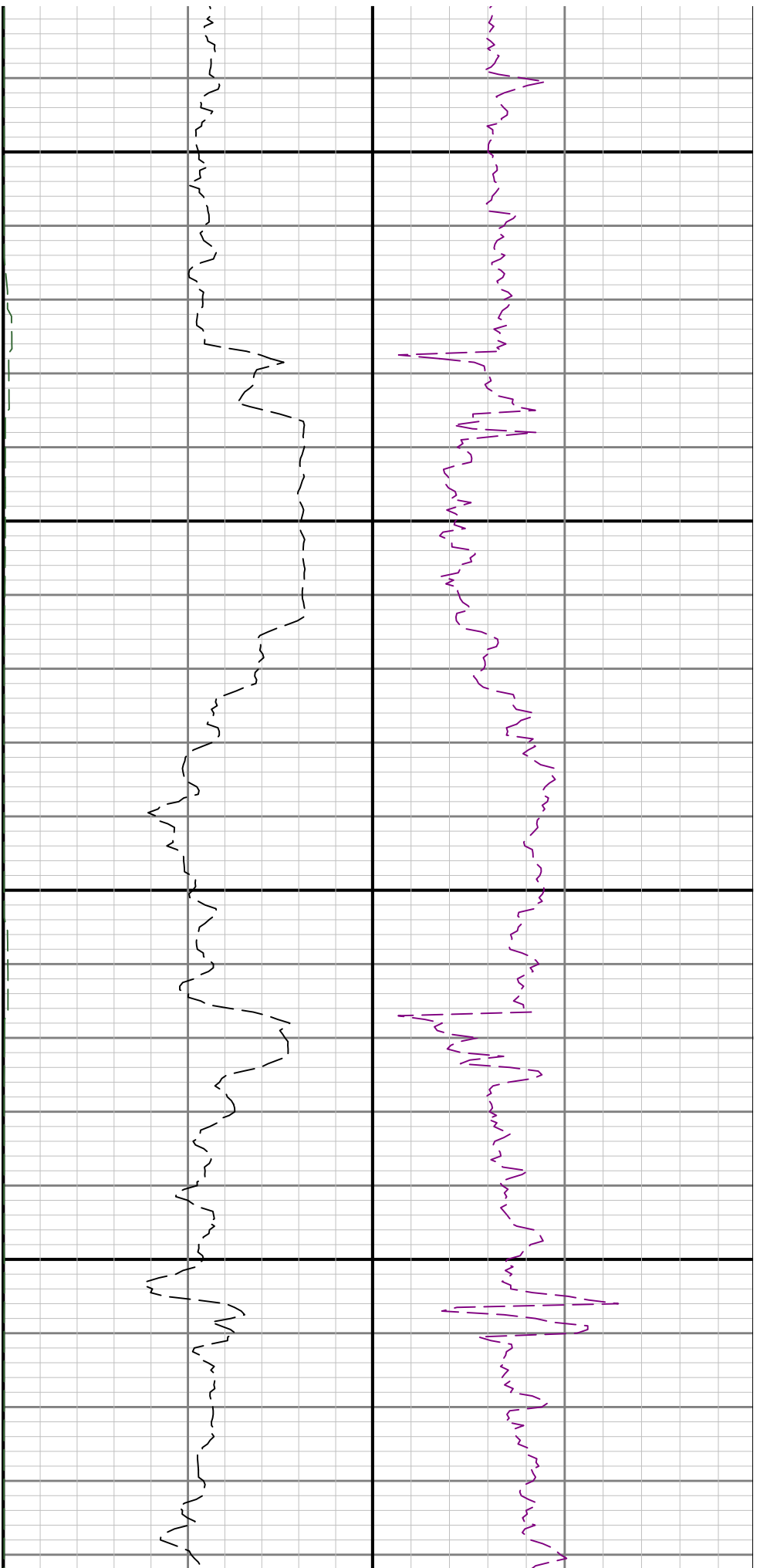

4800

4900

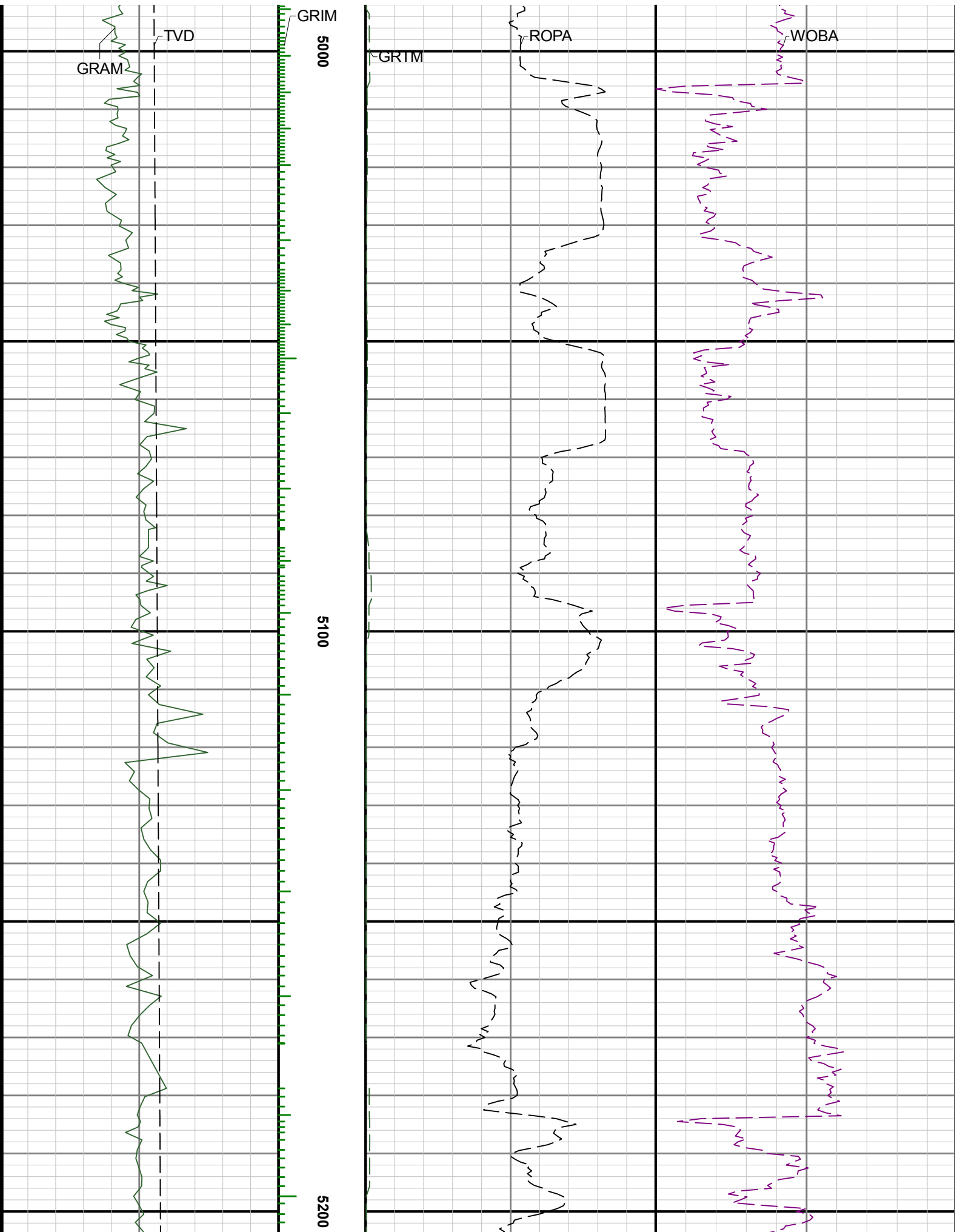

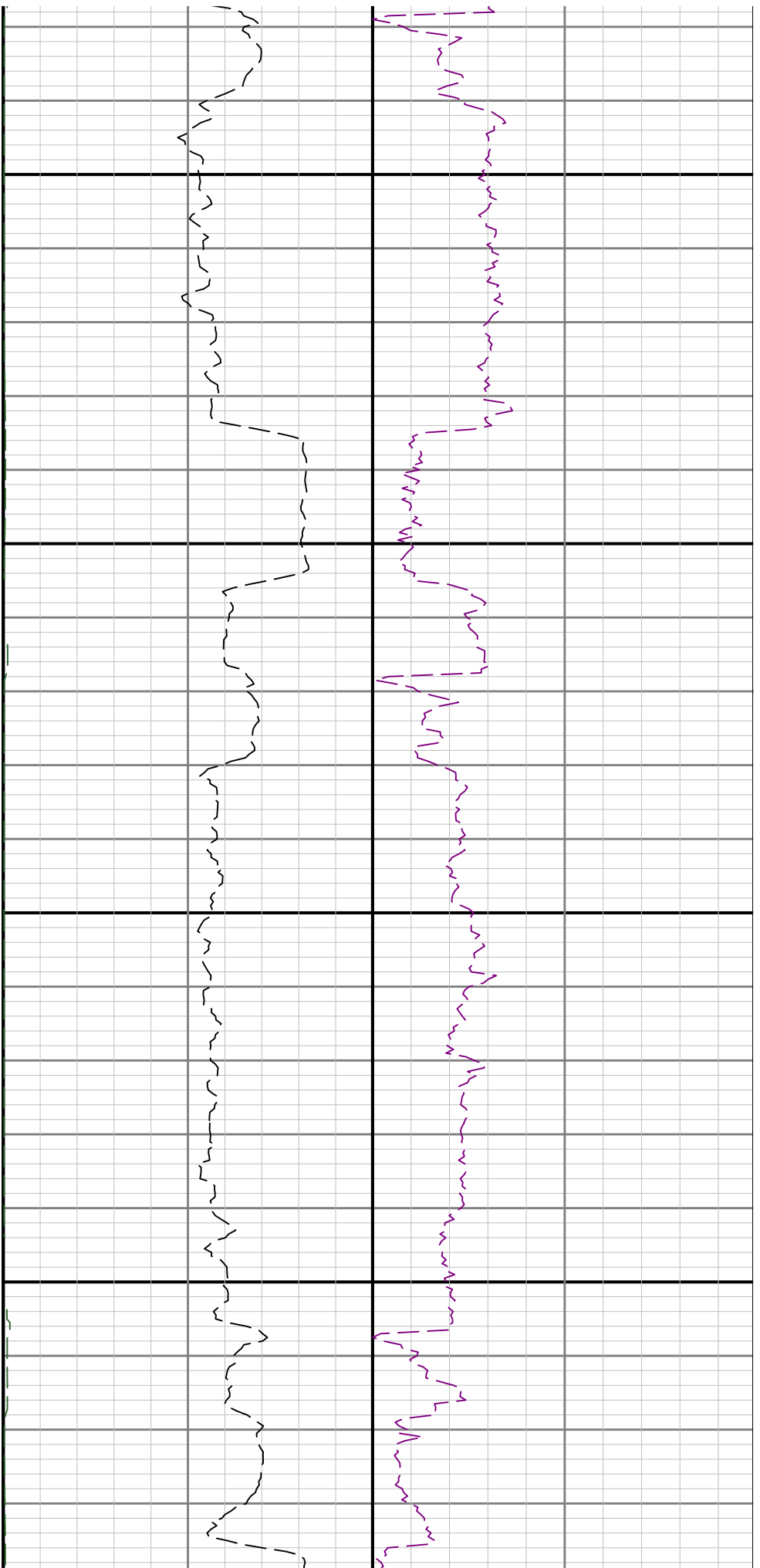

5700

5800

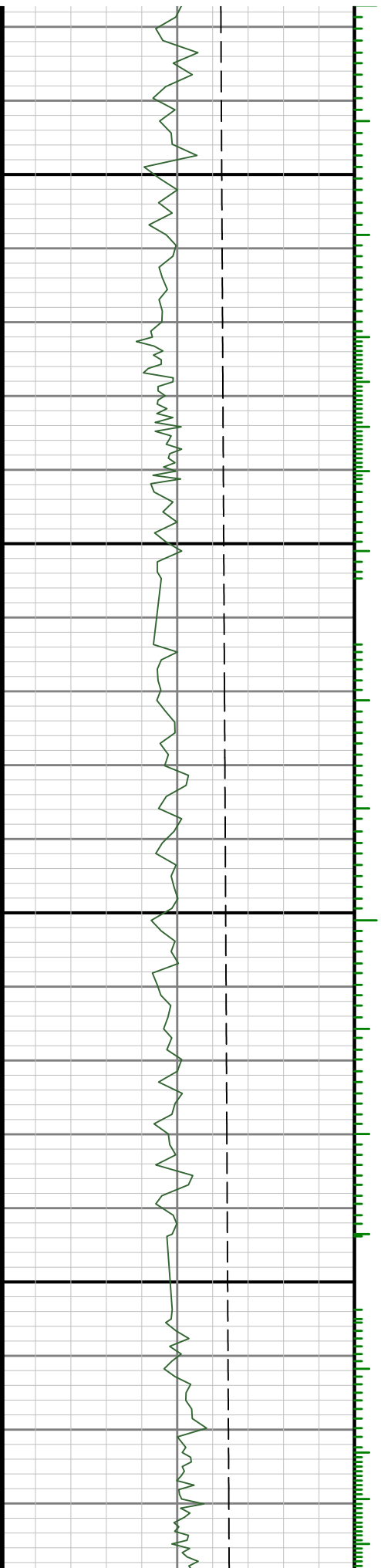

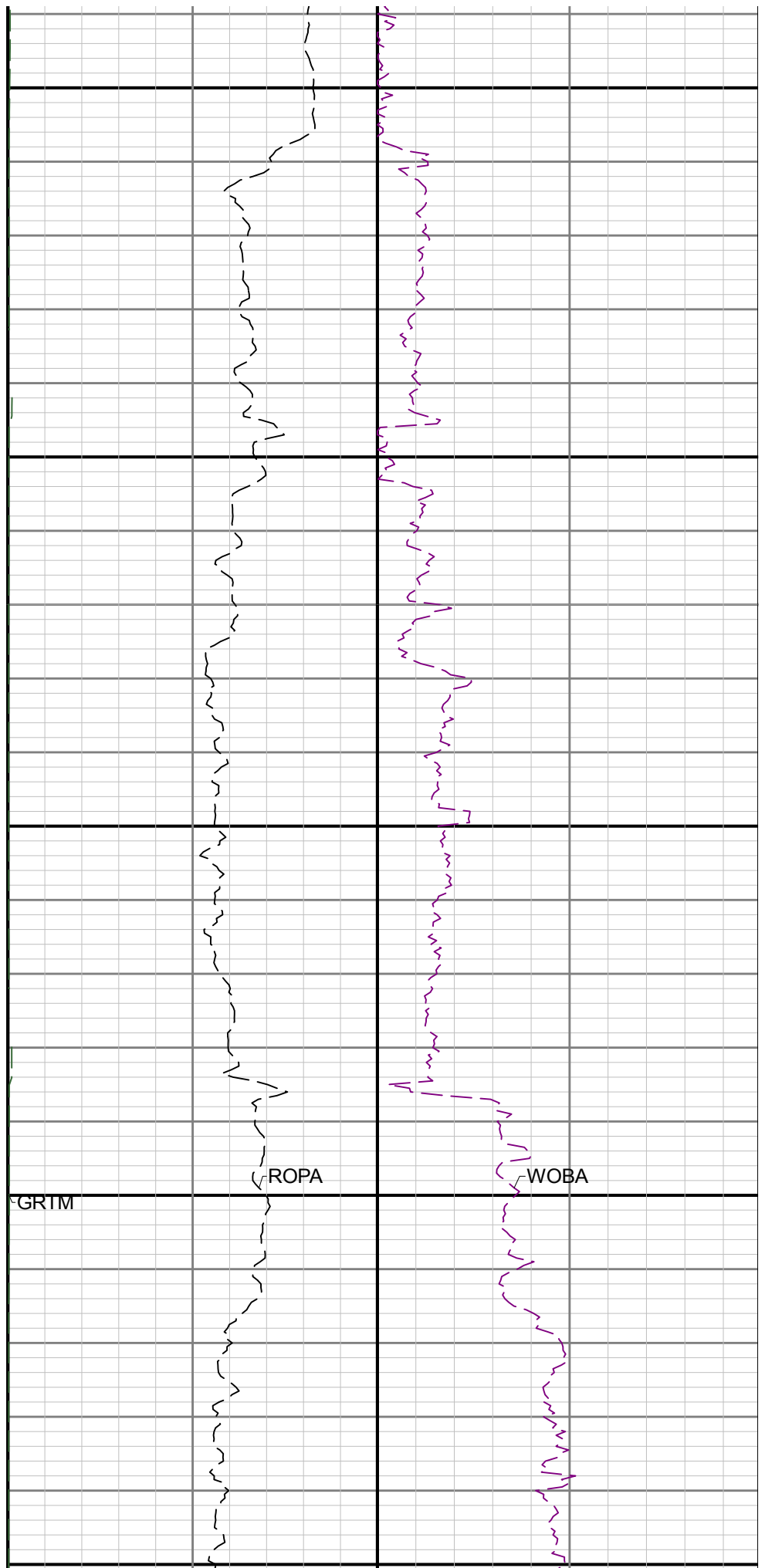
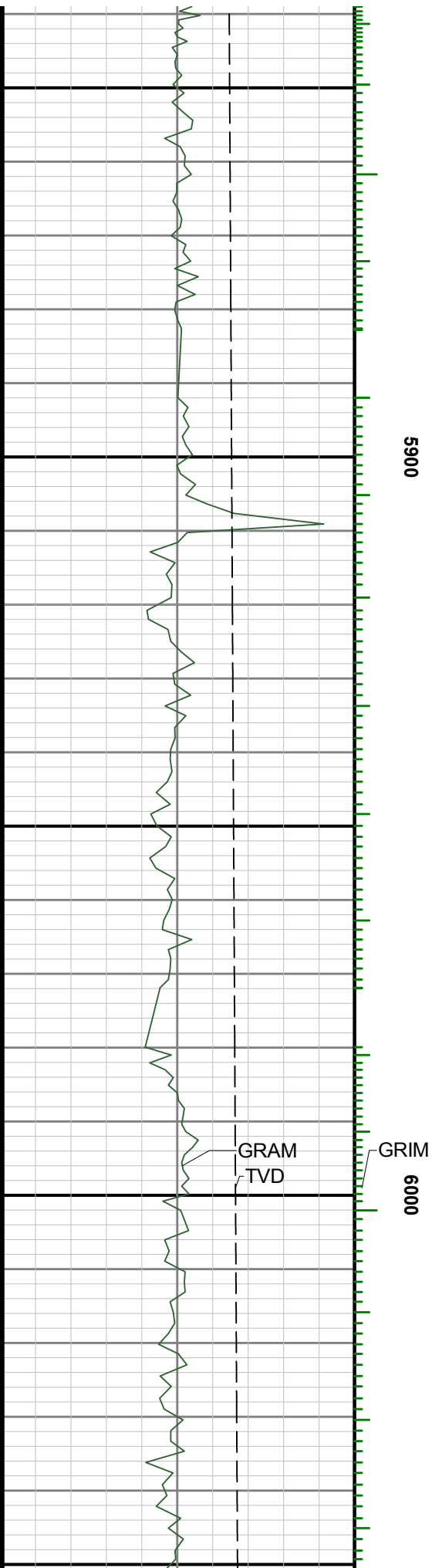

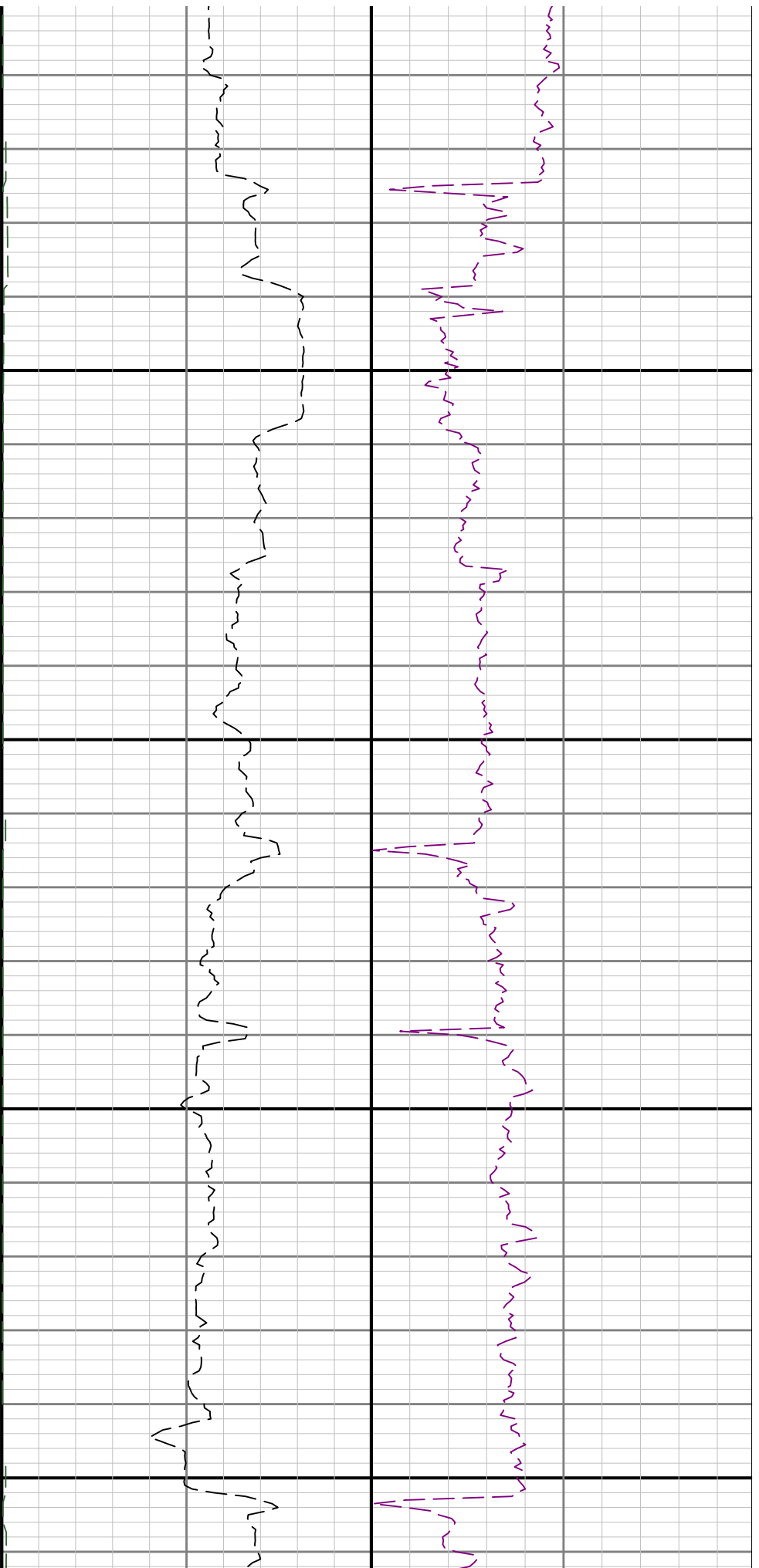

6100

6200

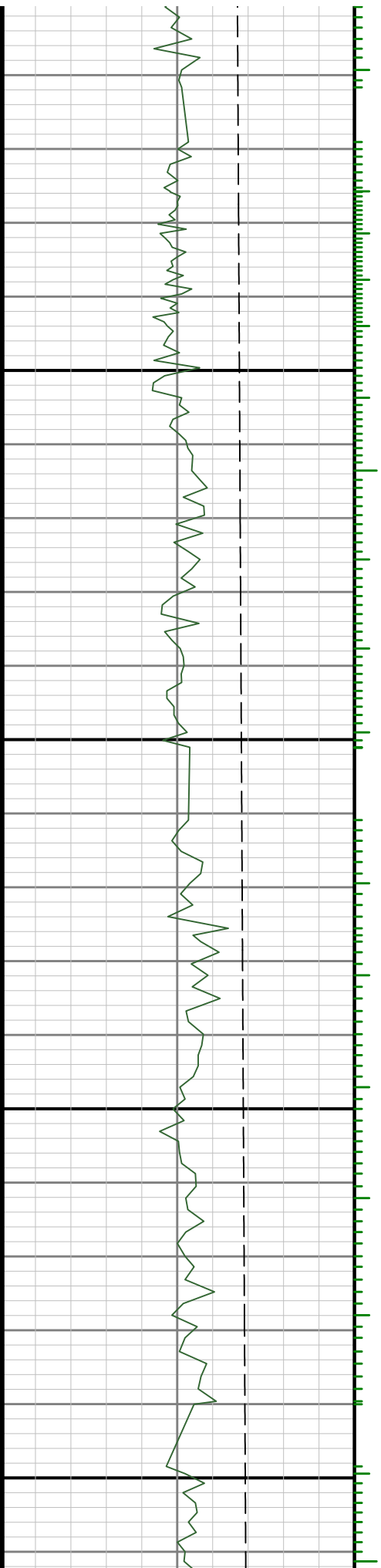

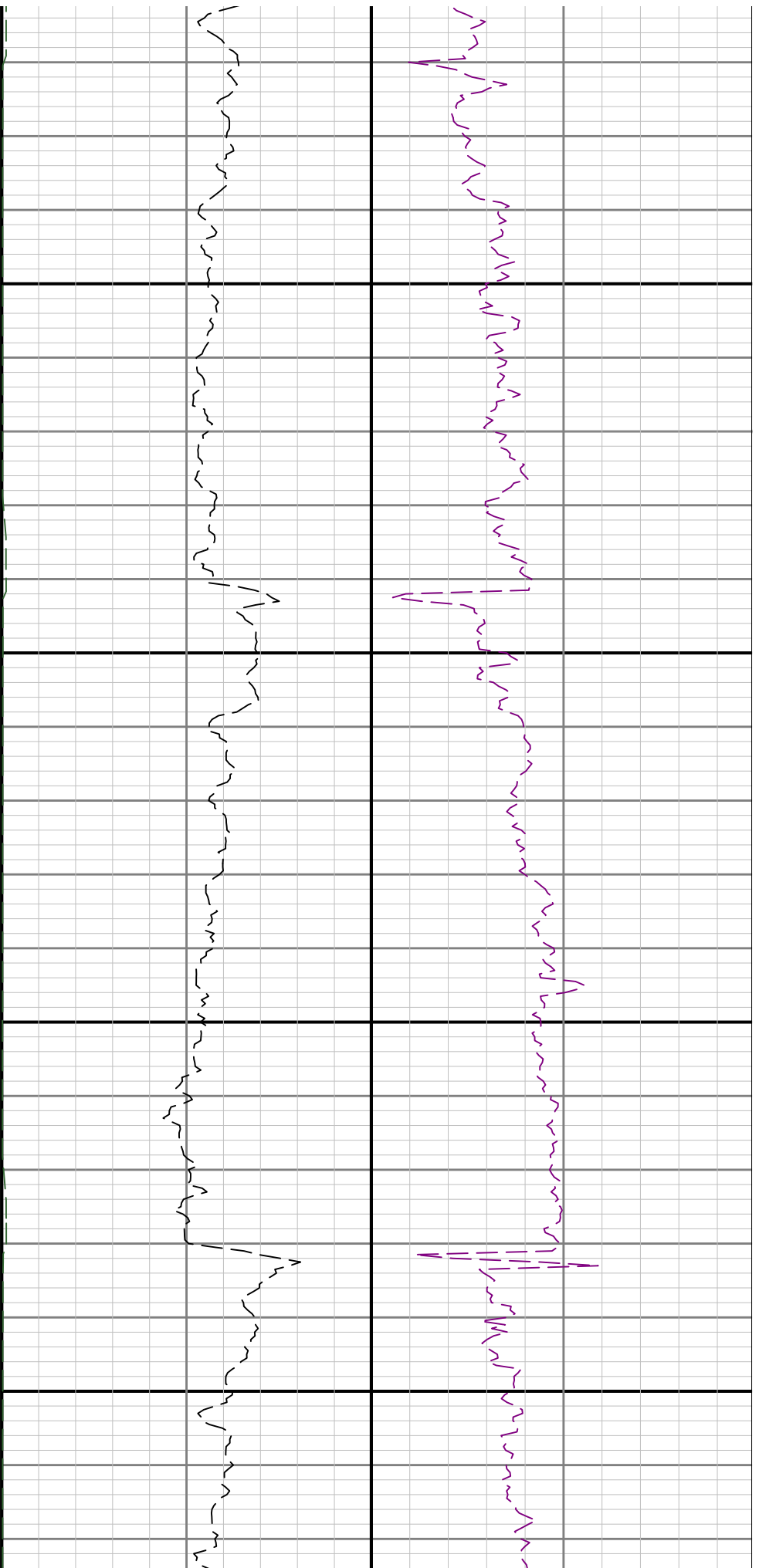

6300

6400

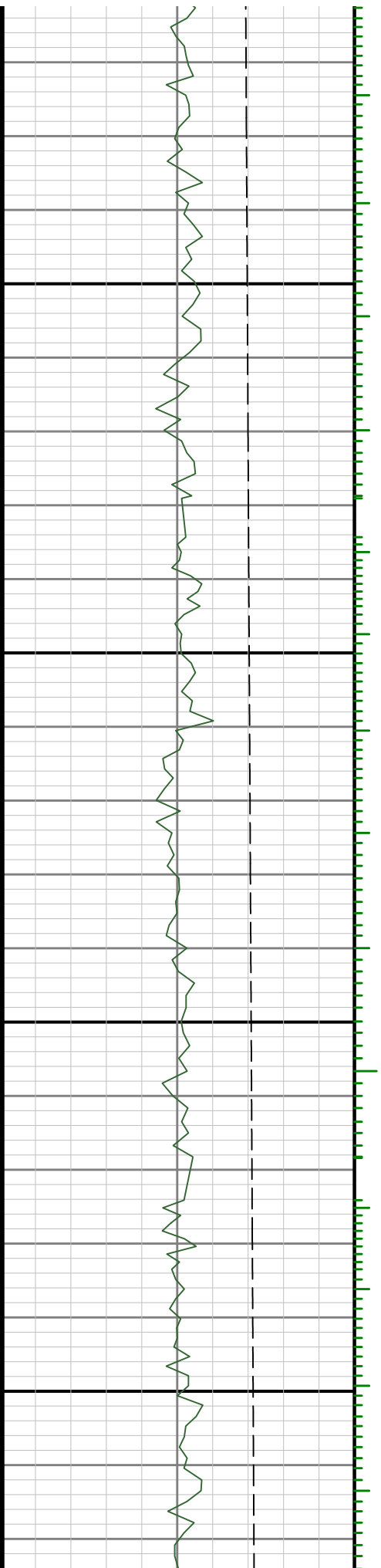

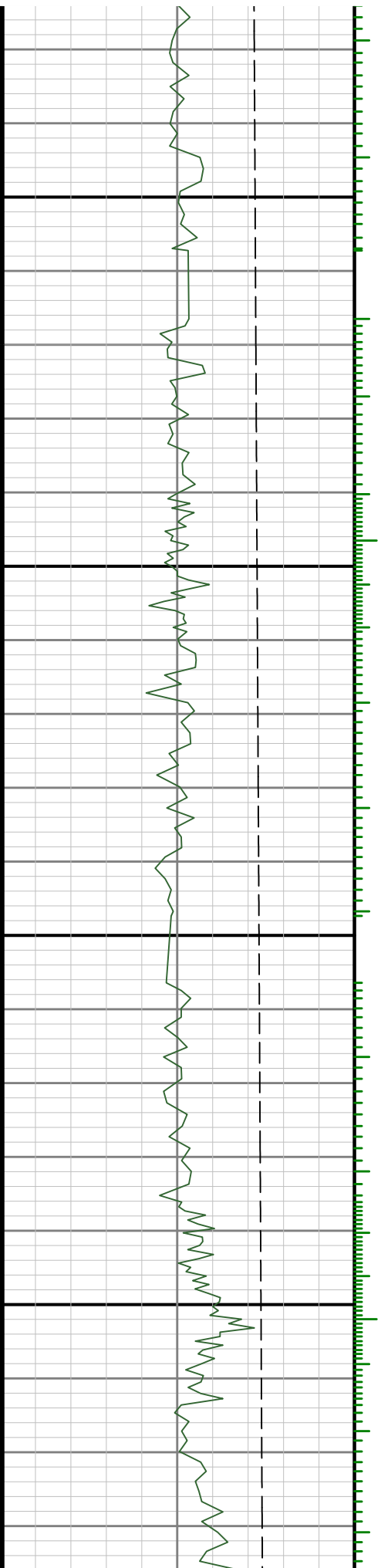

6500

0099

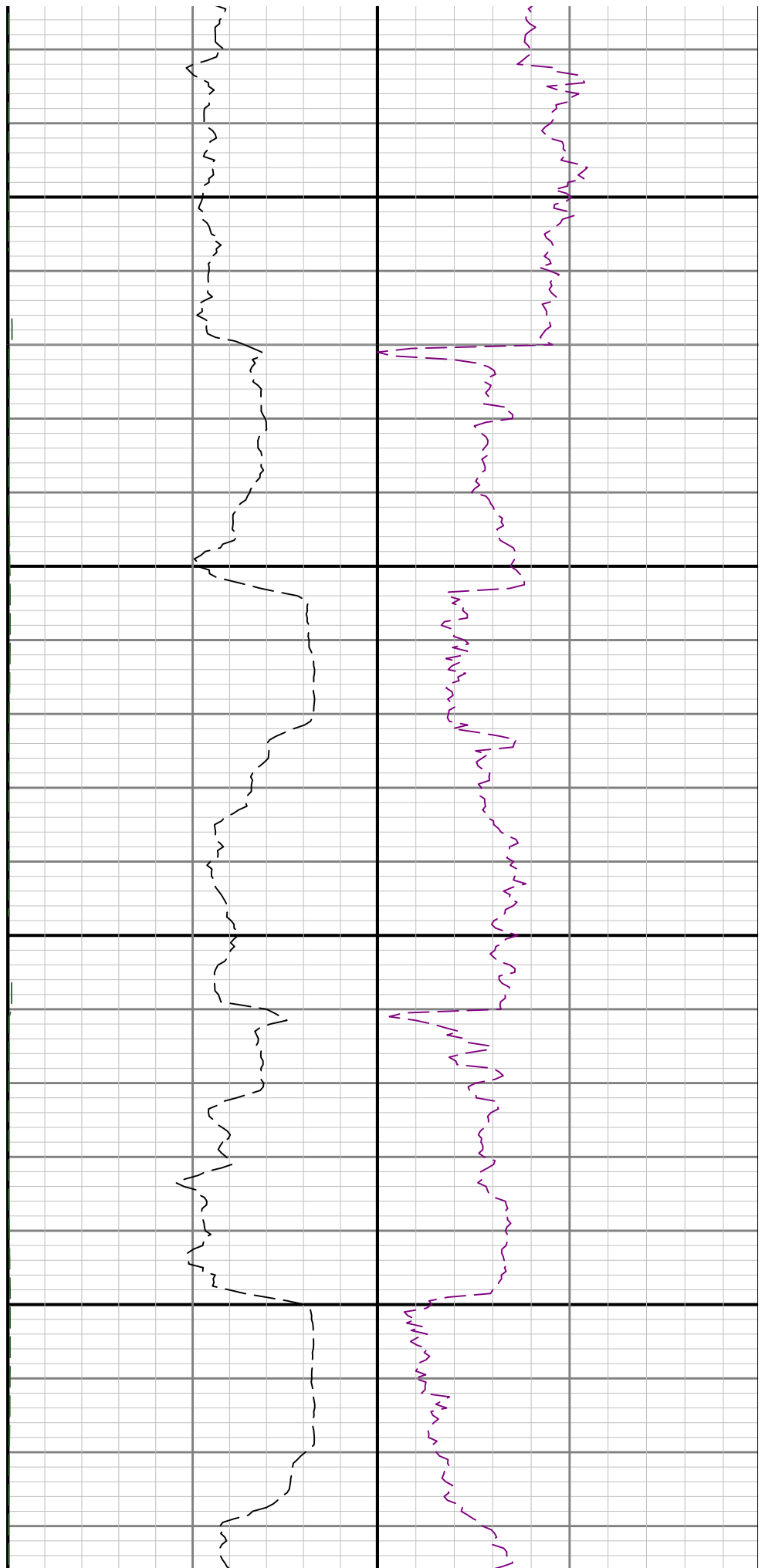

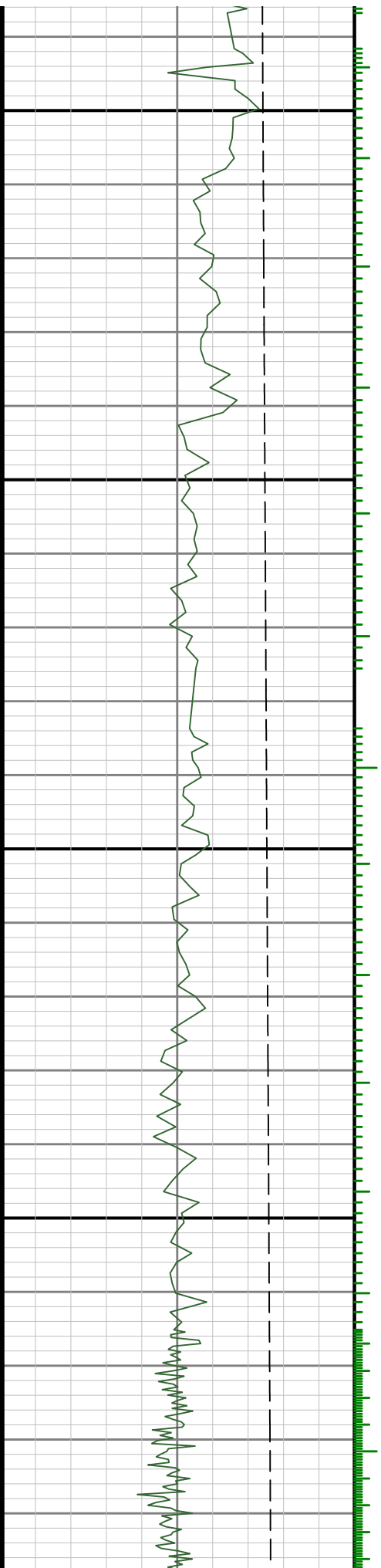

6700

0089

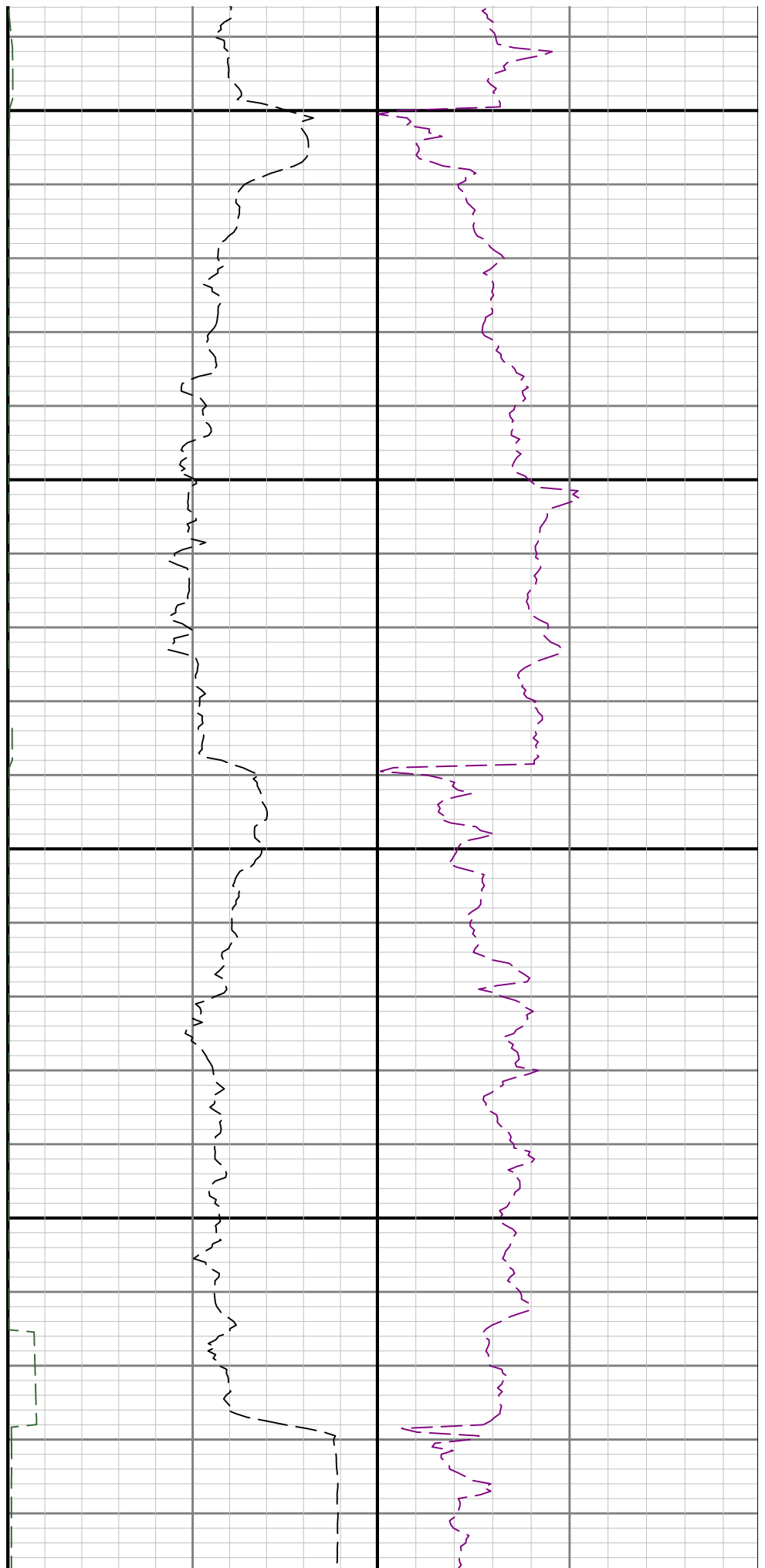

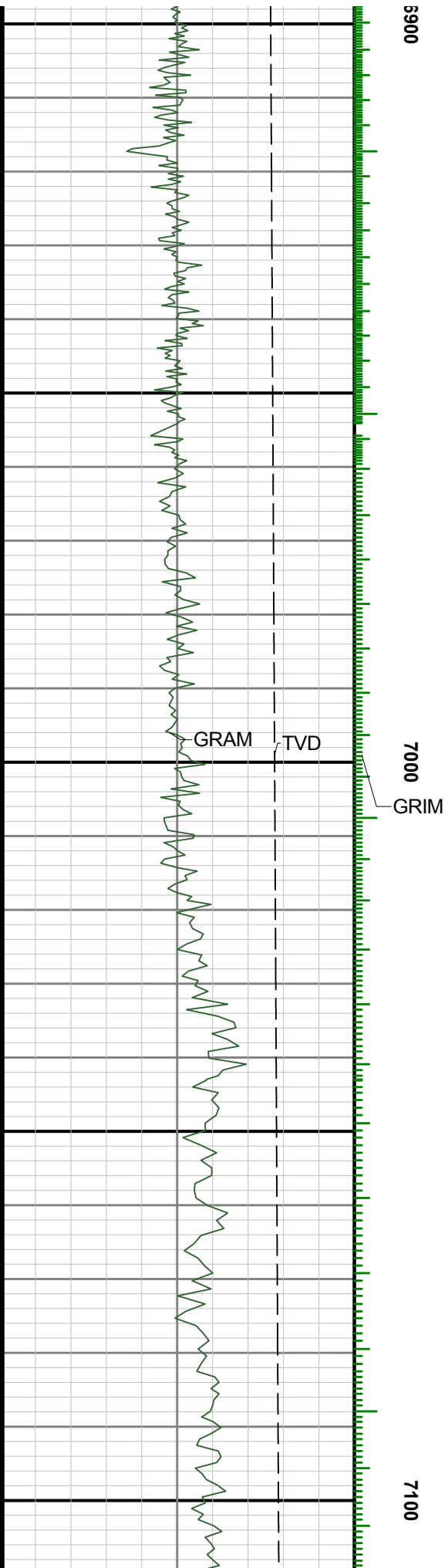
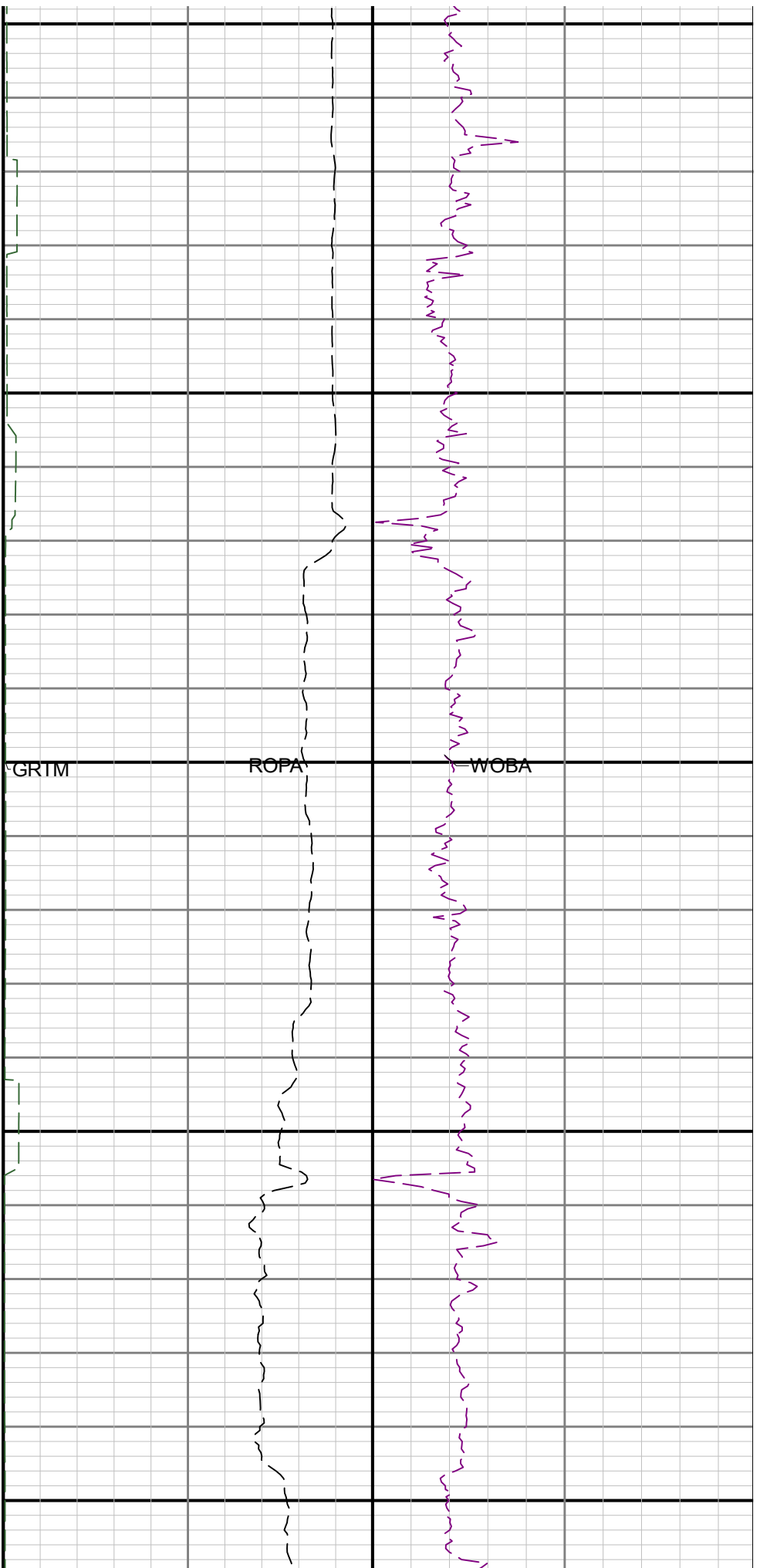

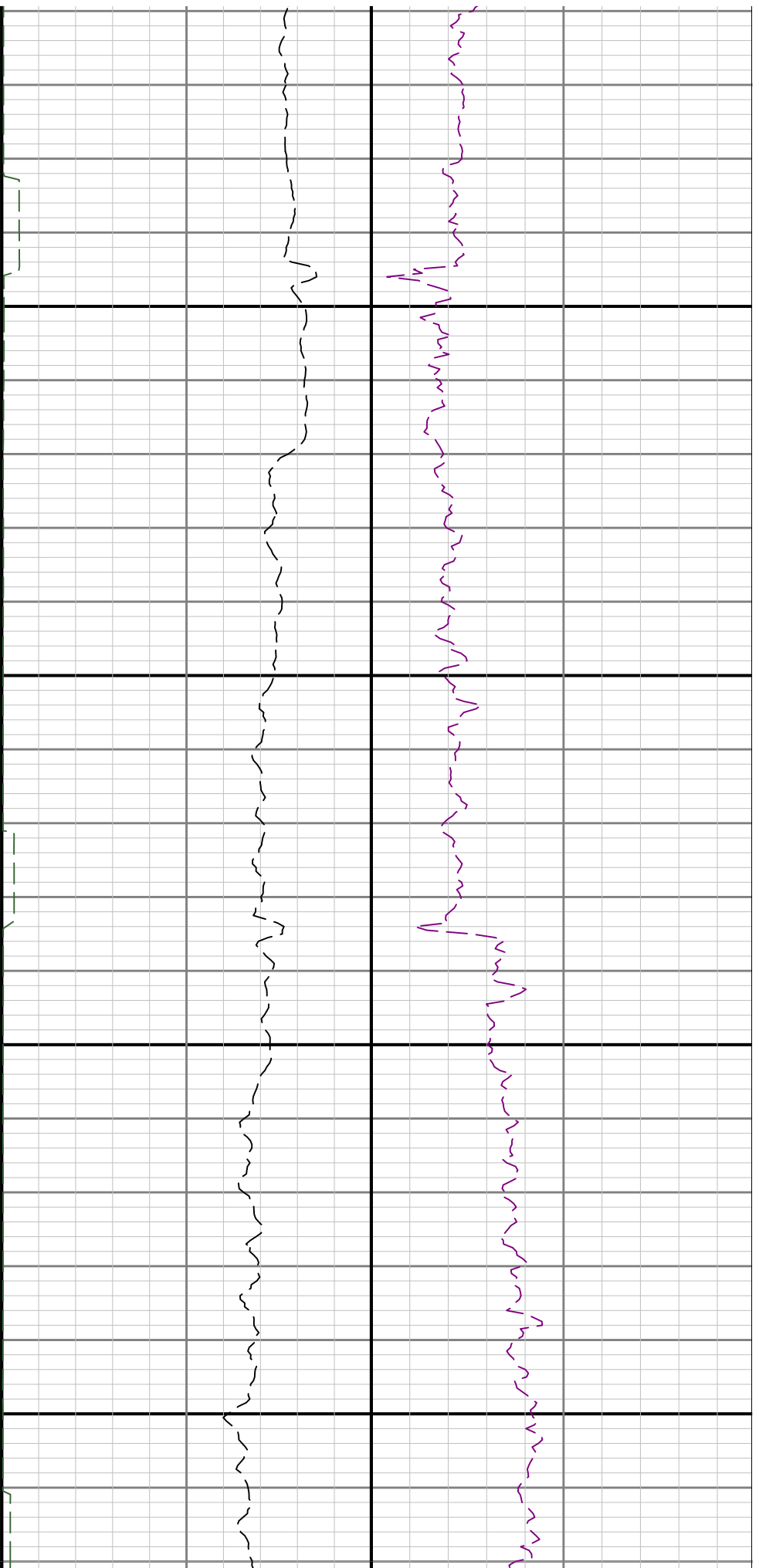

7200

7300

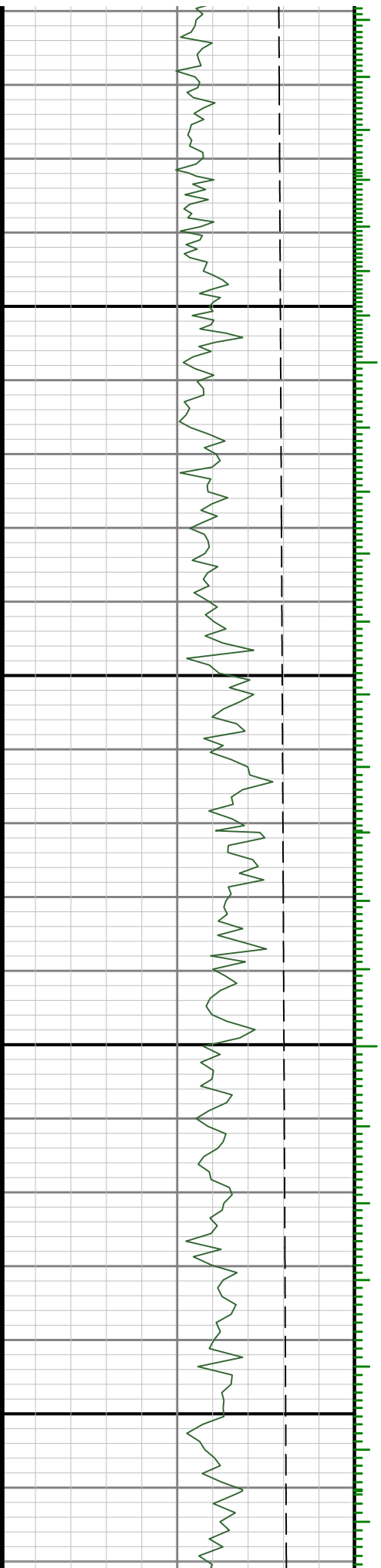

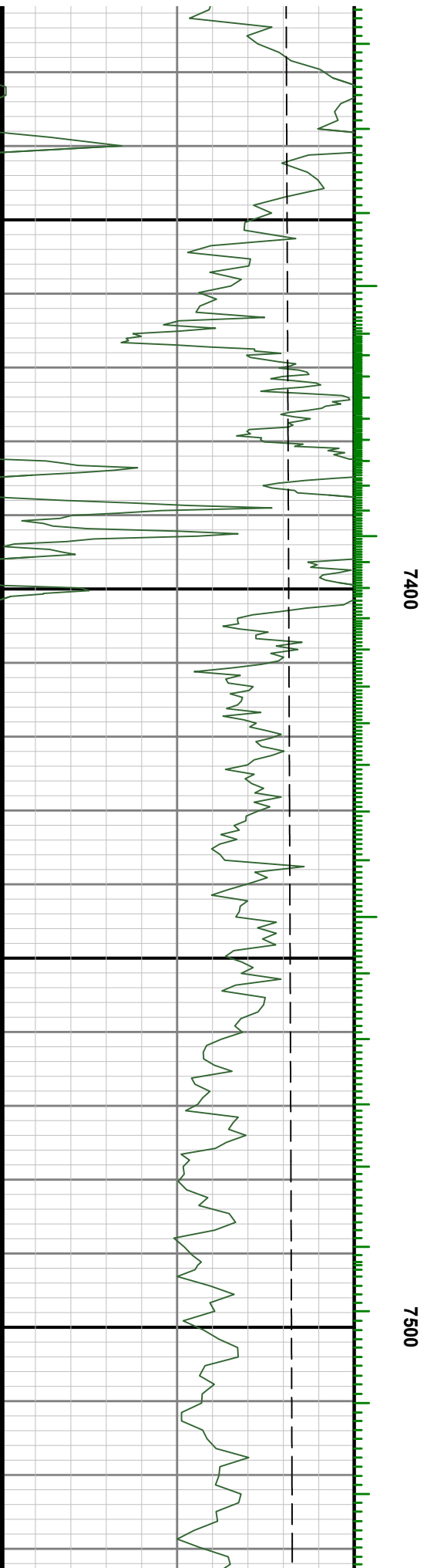
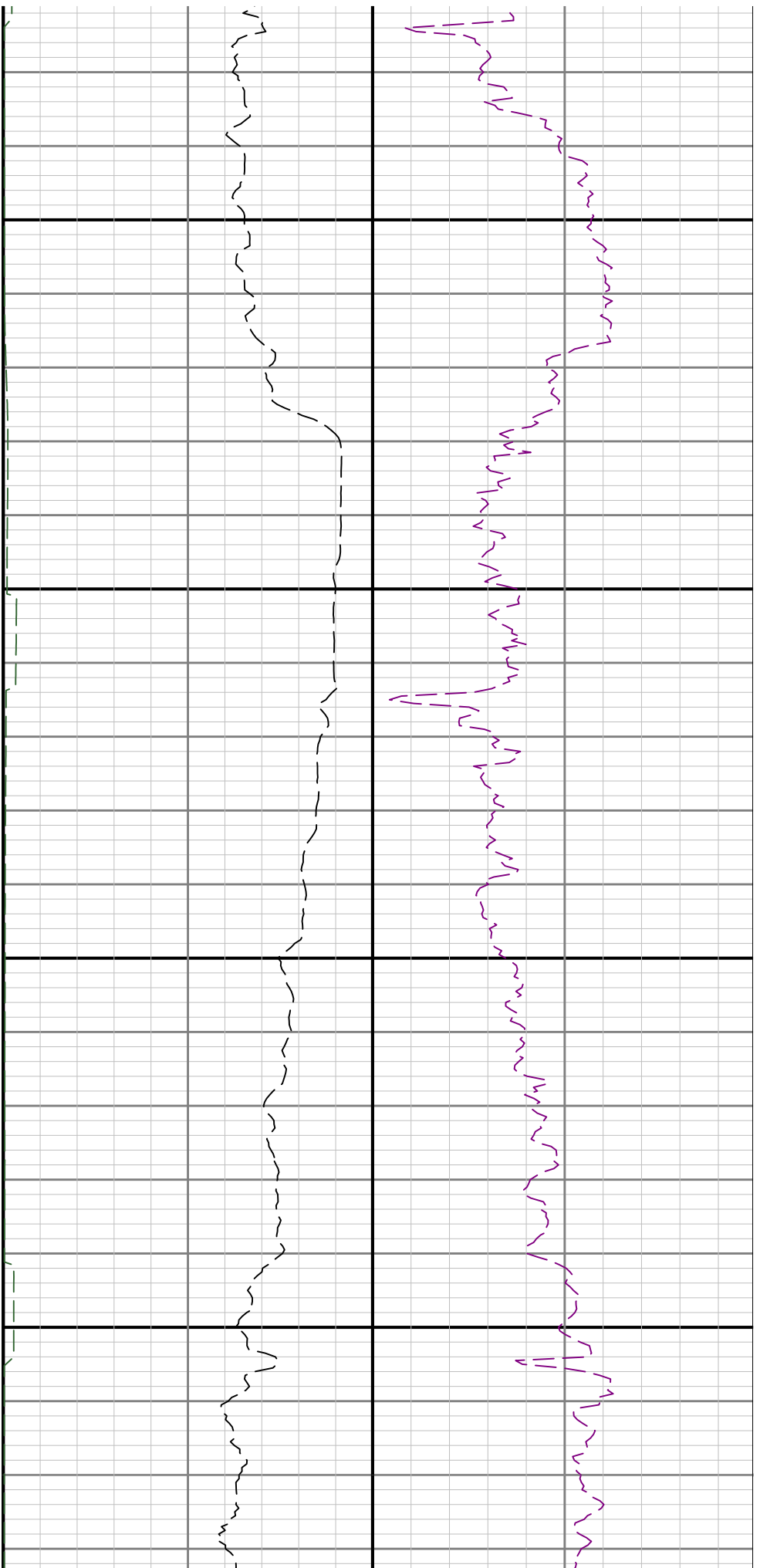

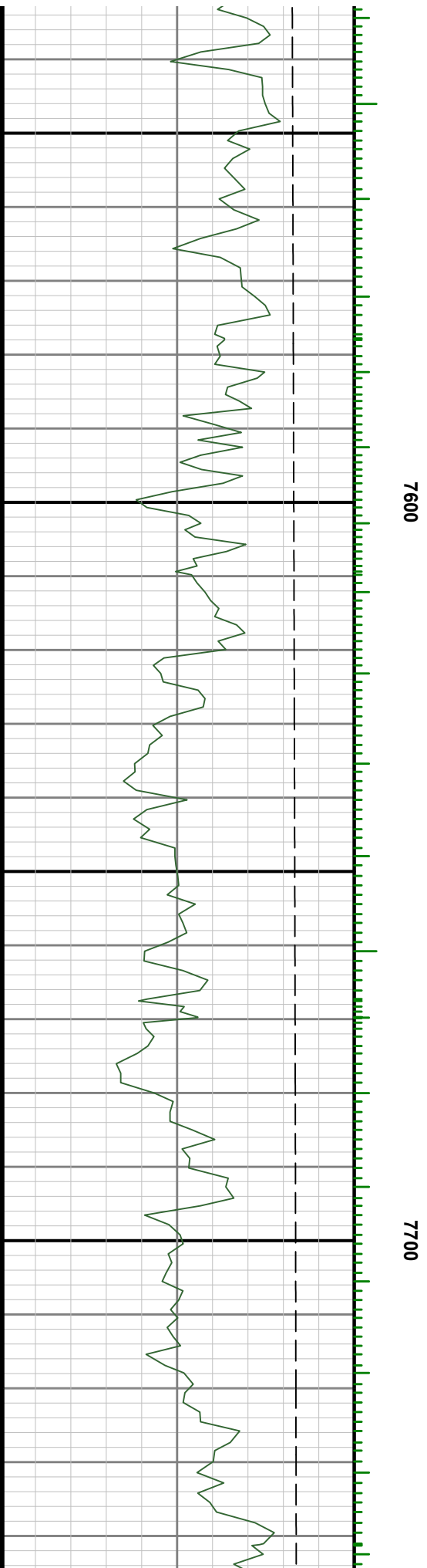
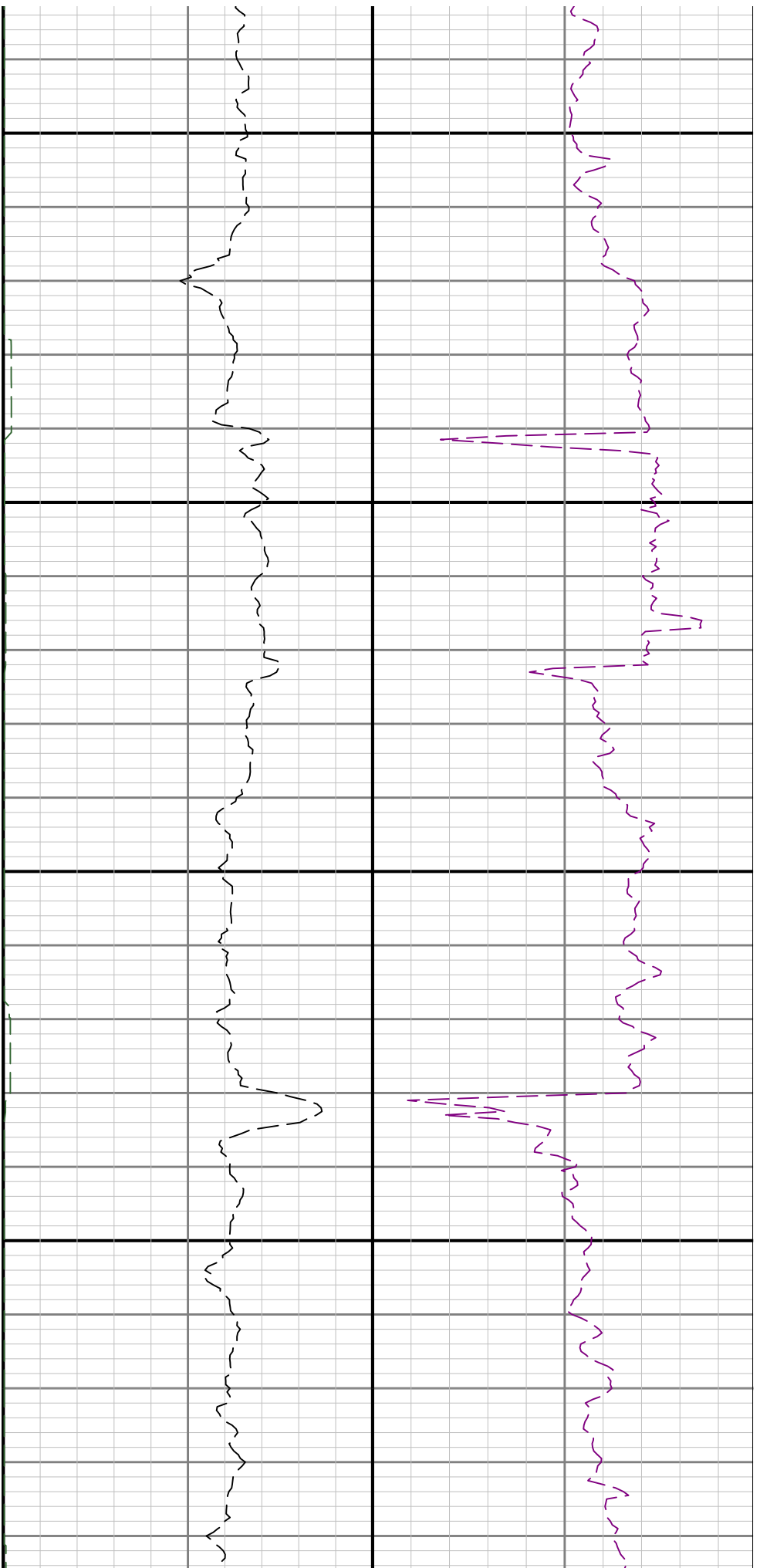

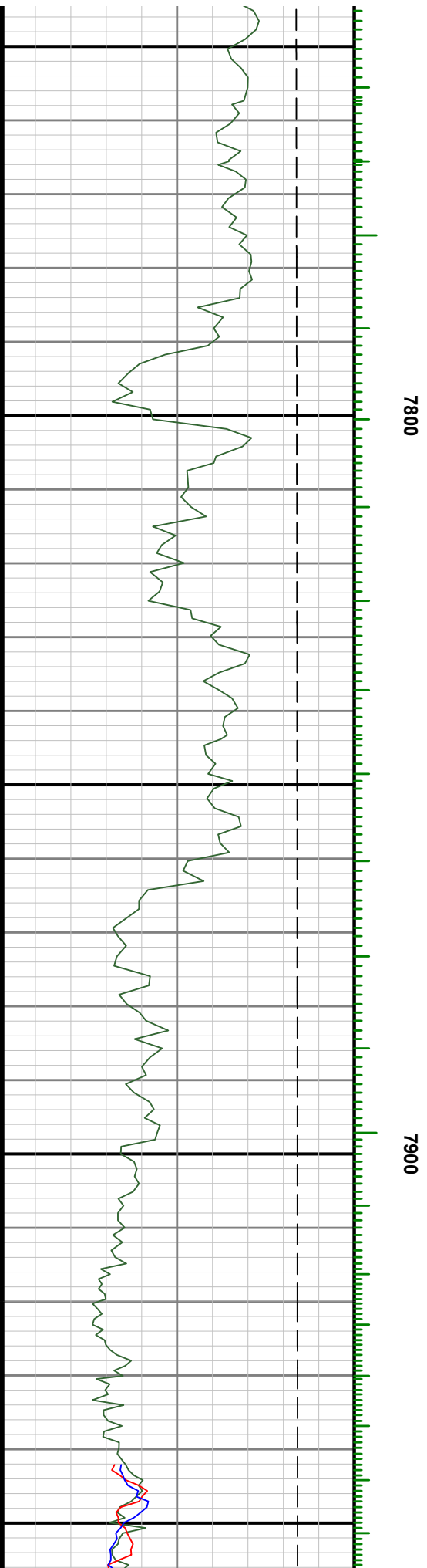
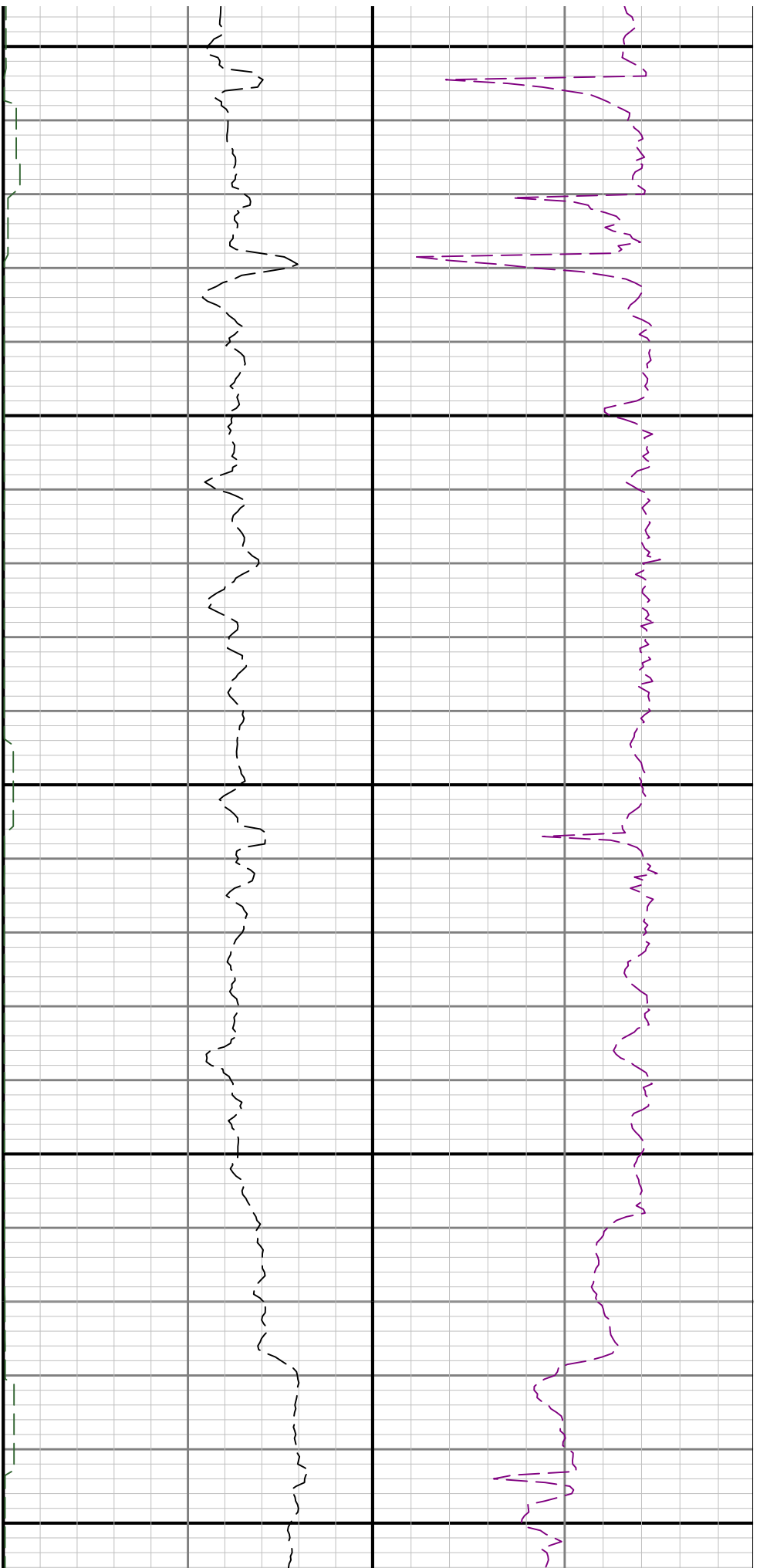

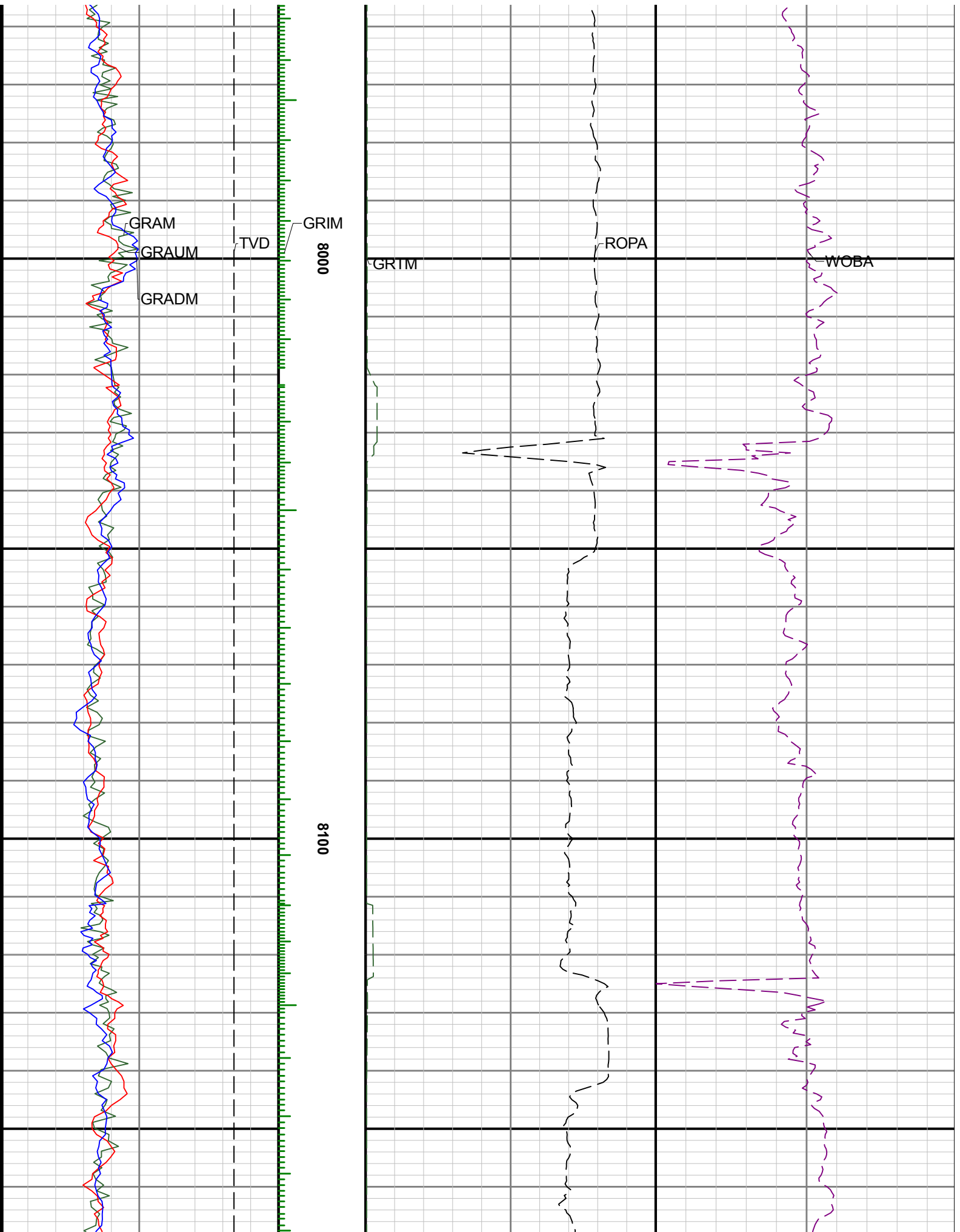

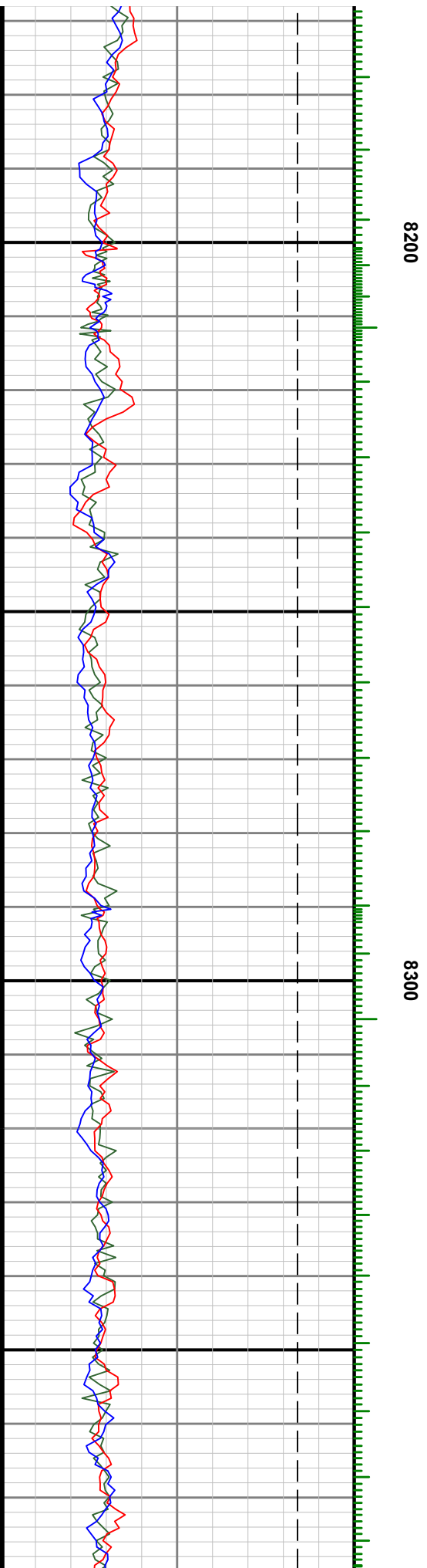
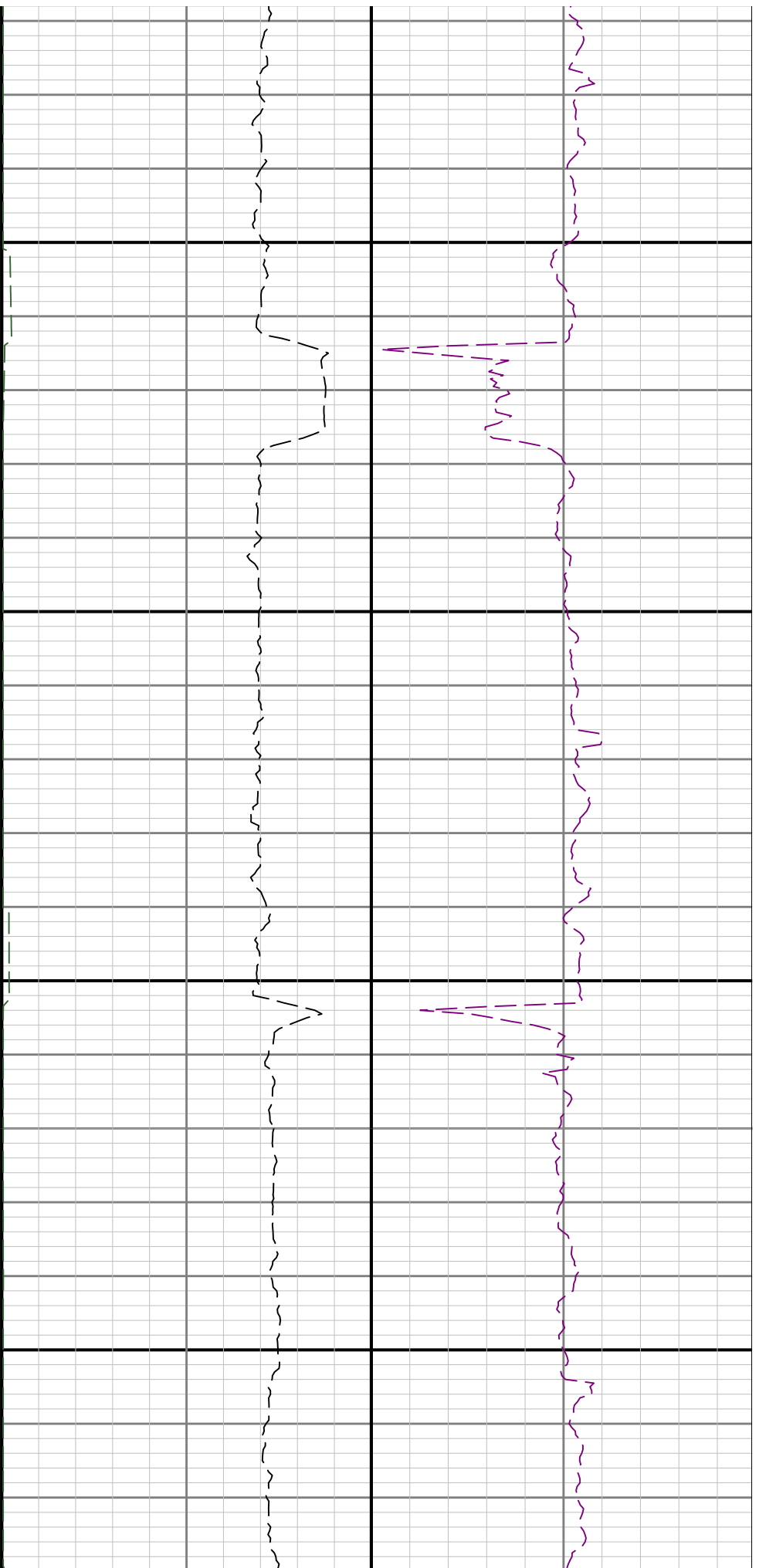

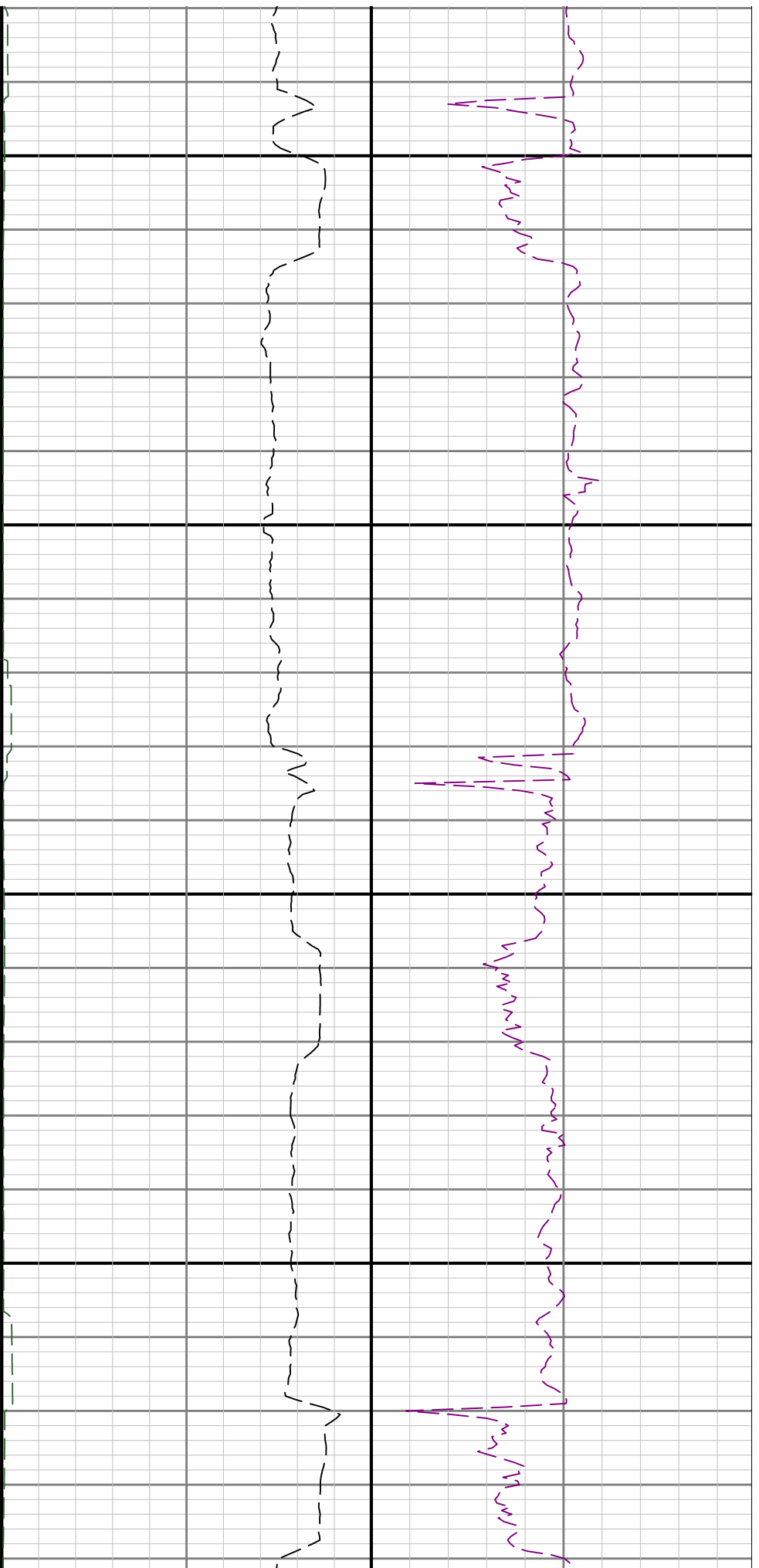

8400

8500

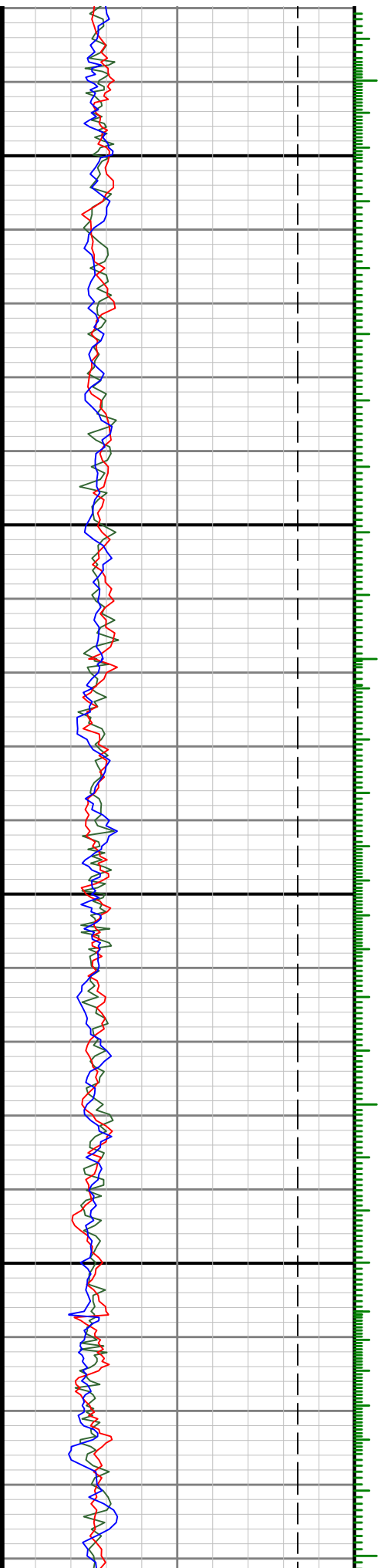

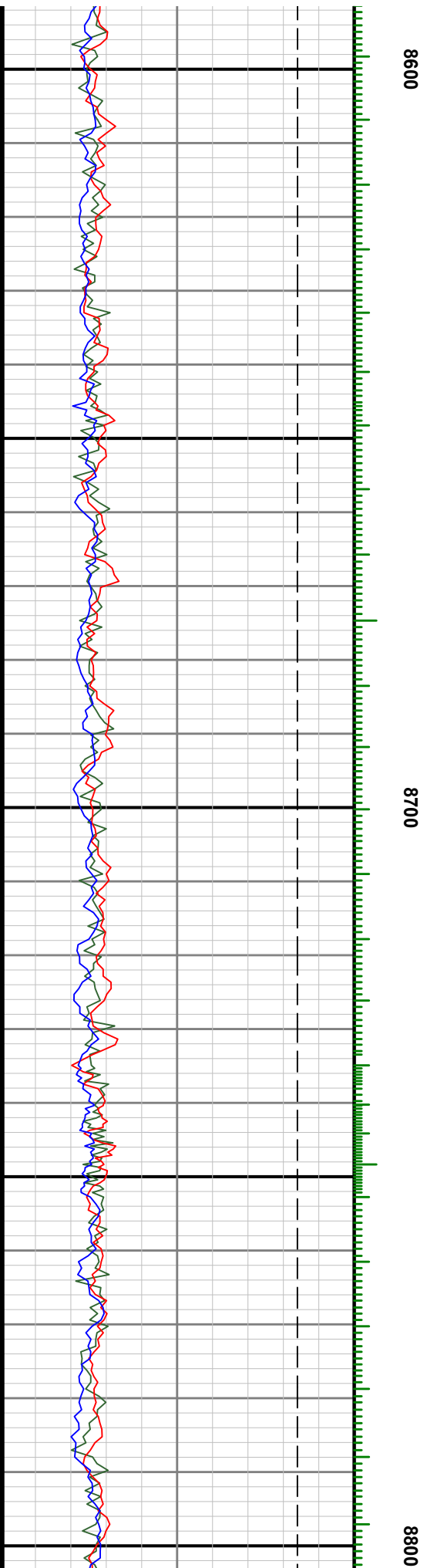
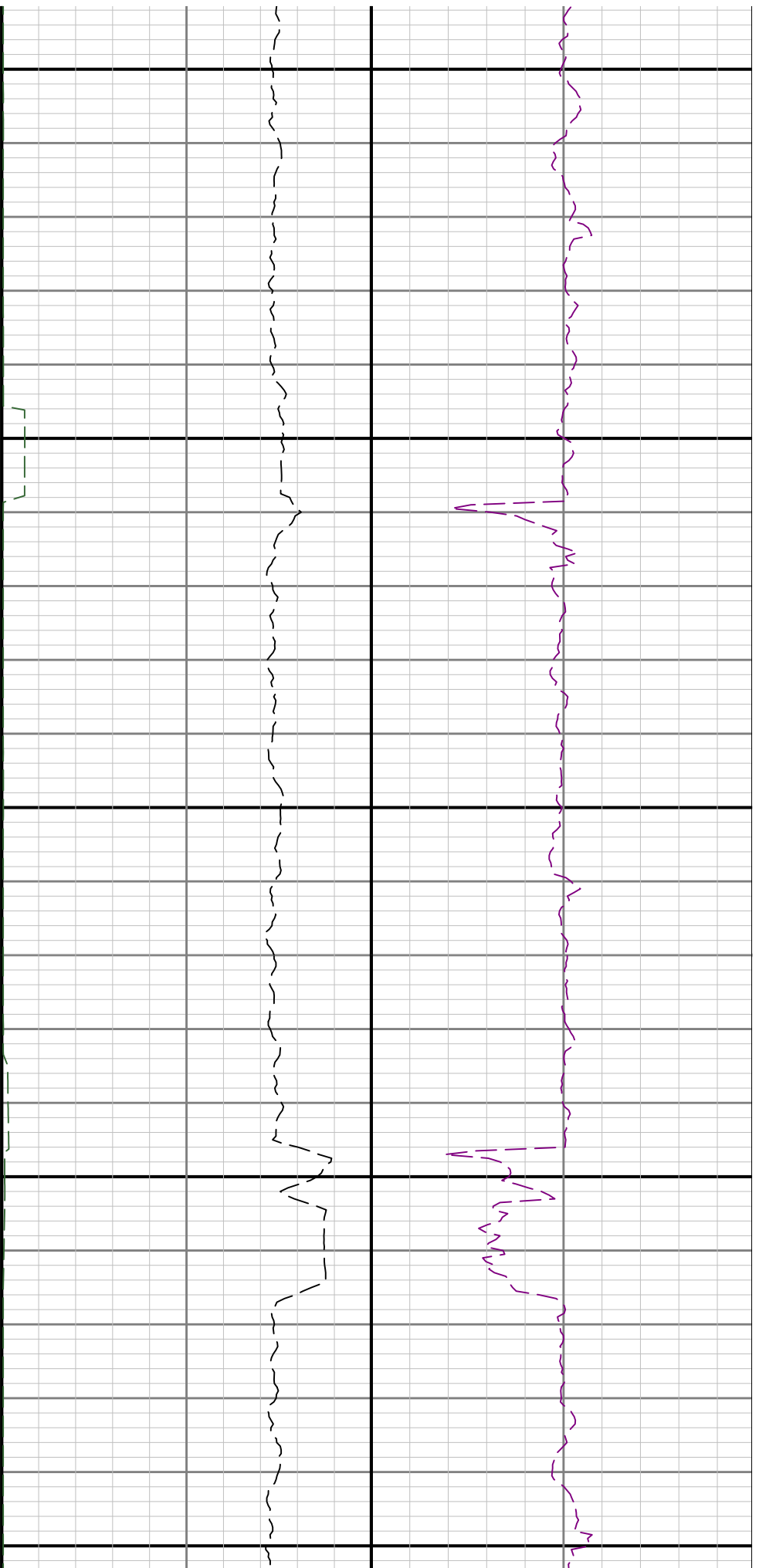

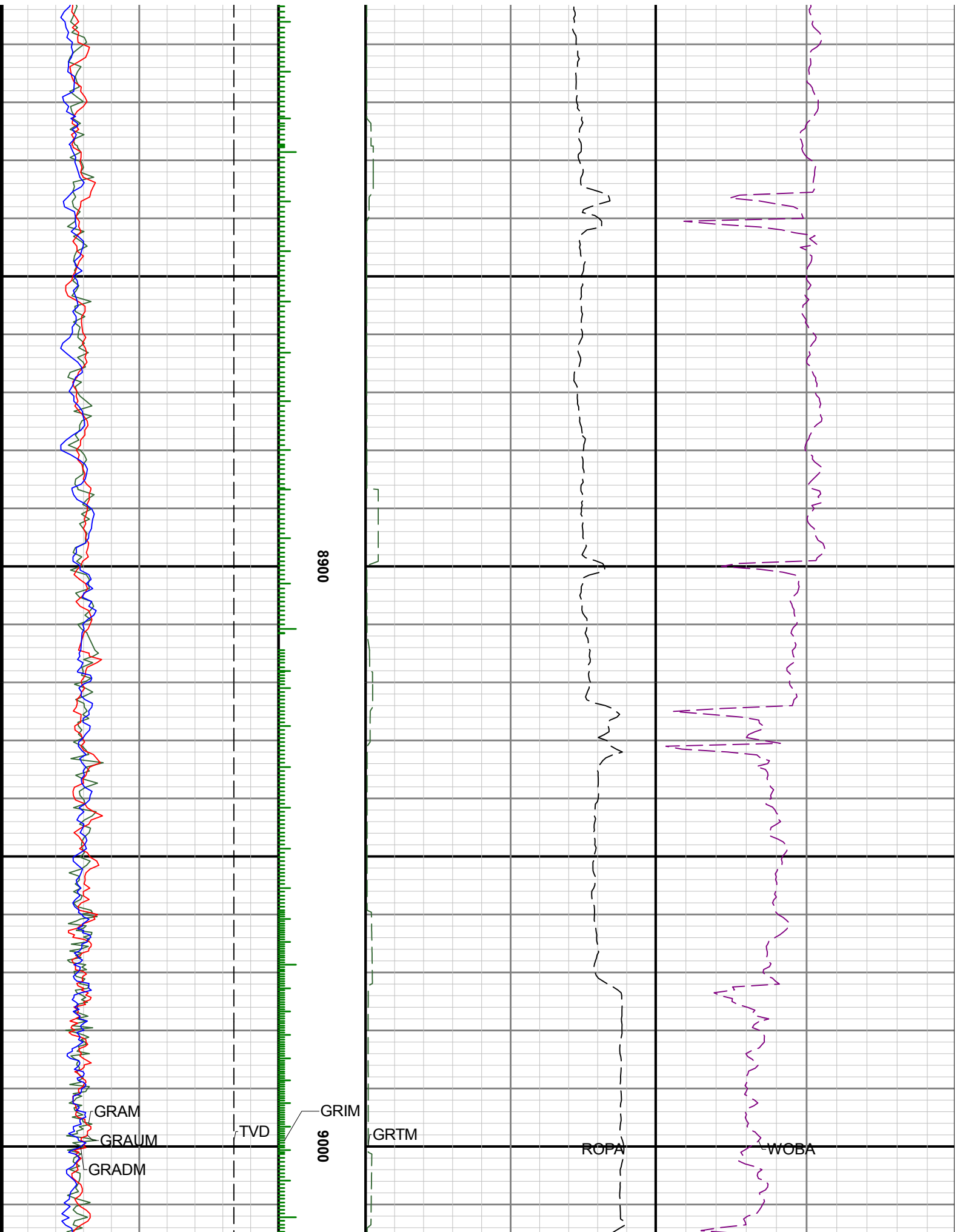

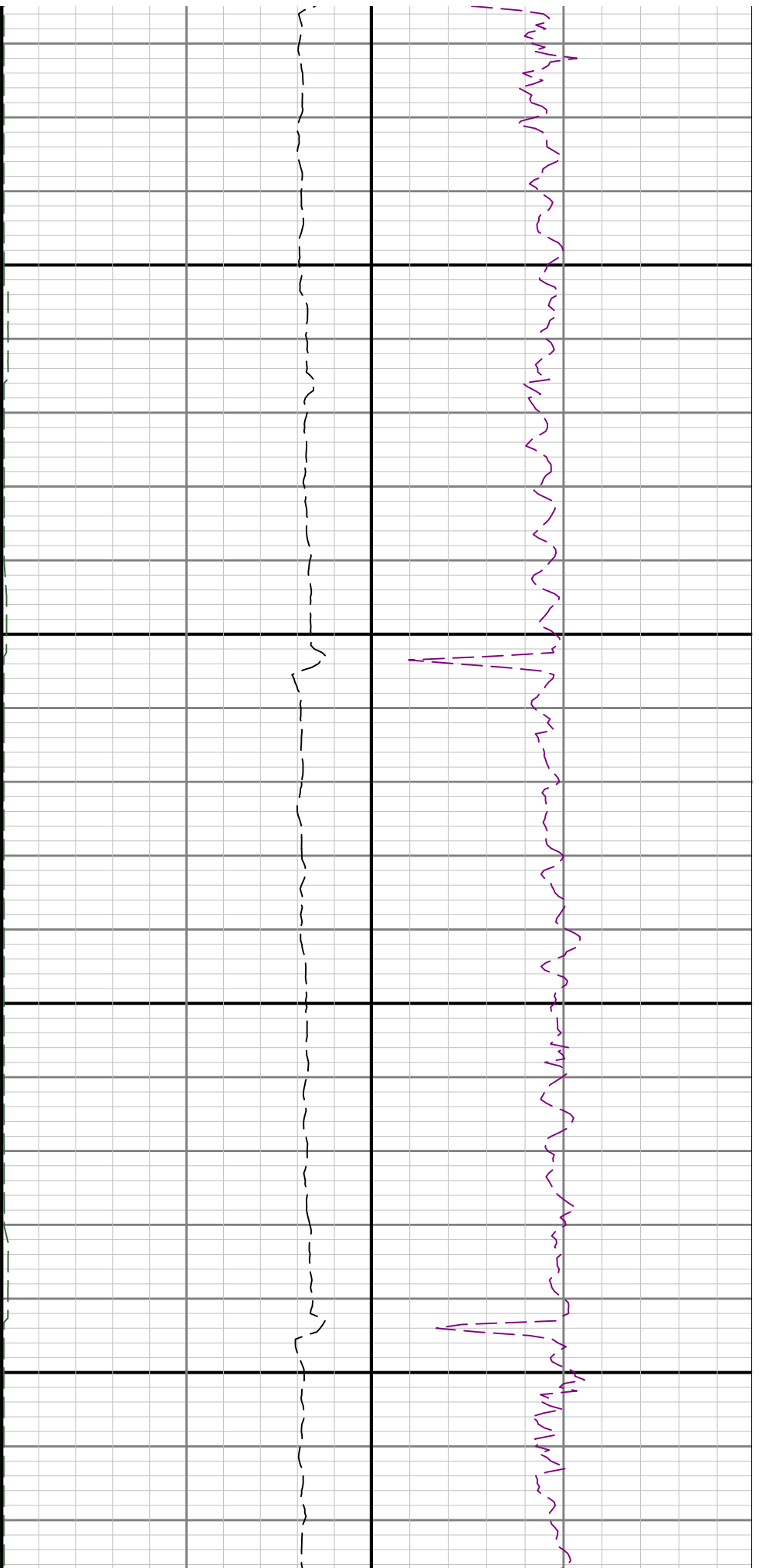

9100

9200

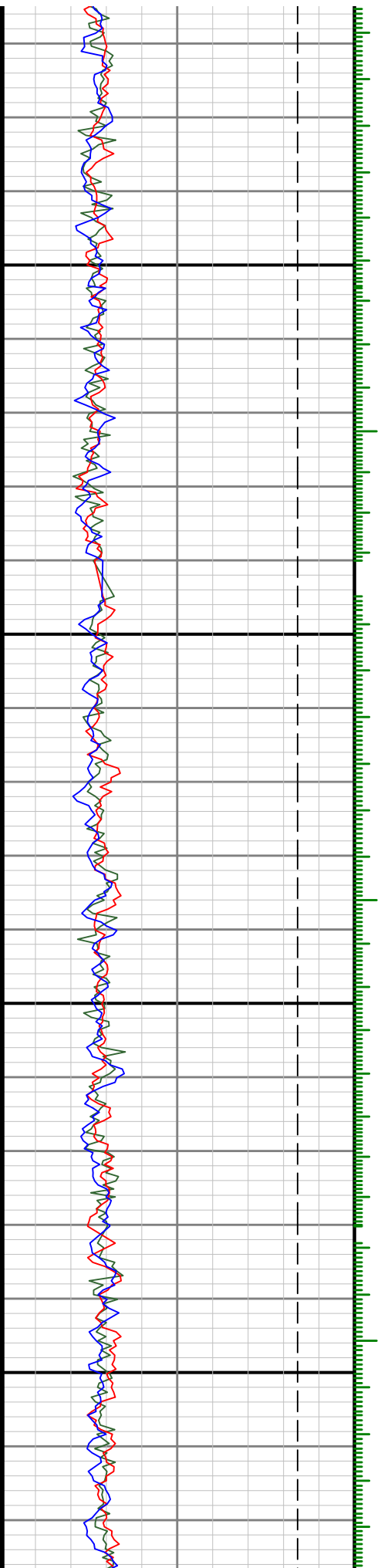

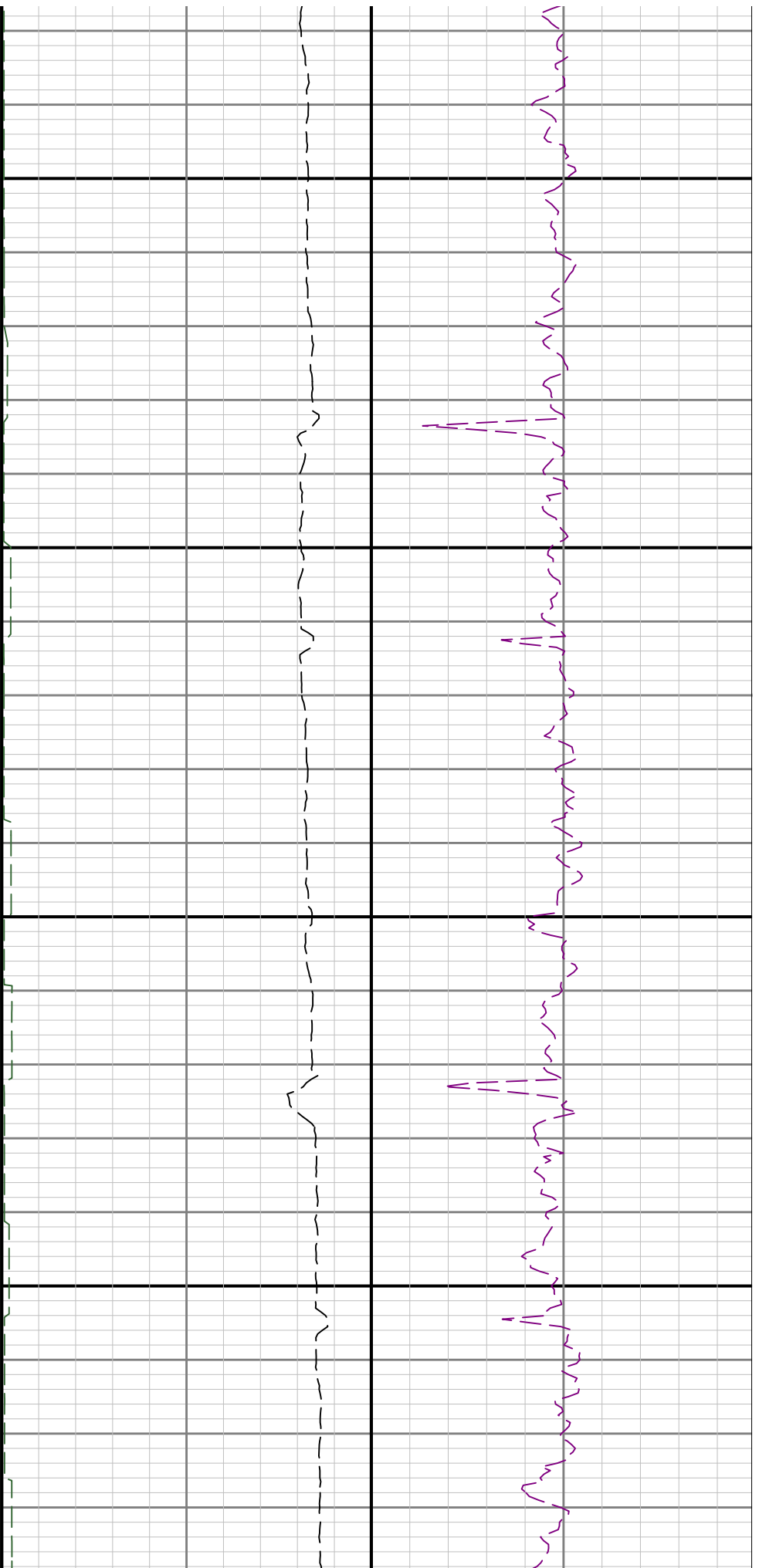

9300

9400

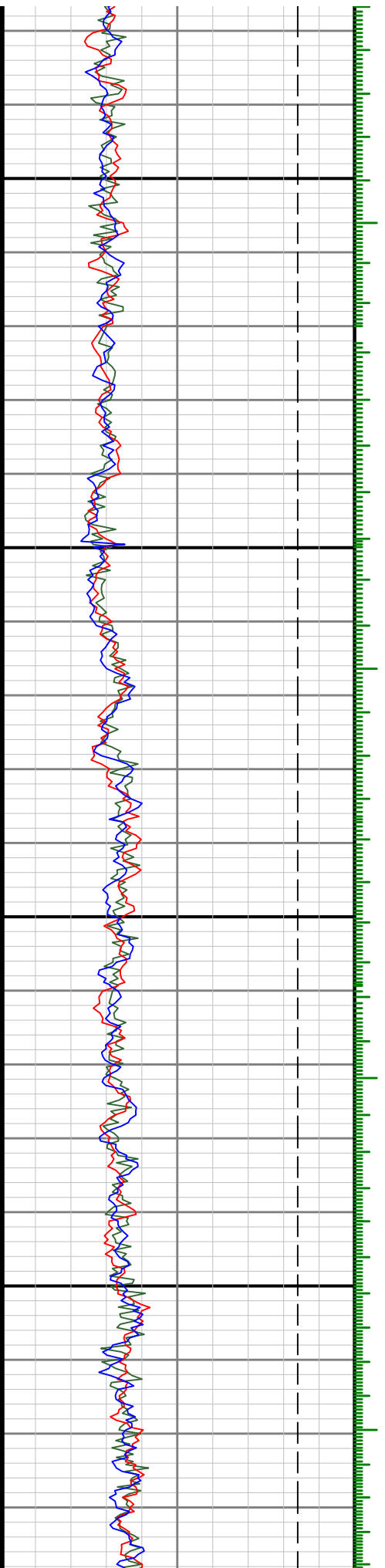

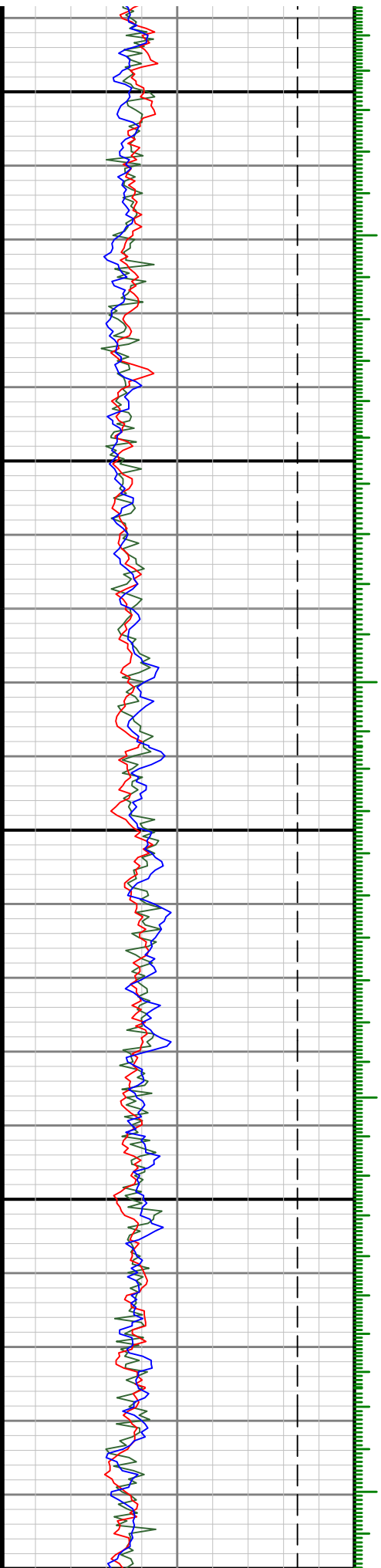

9500

0096

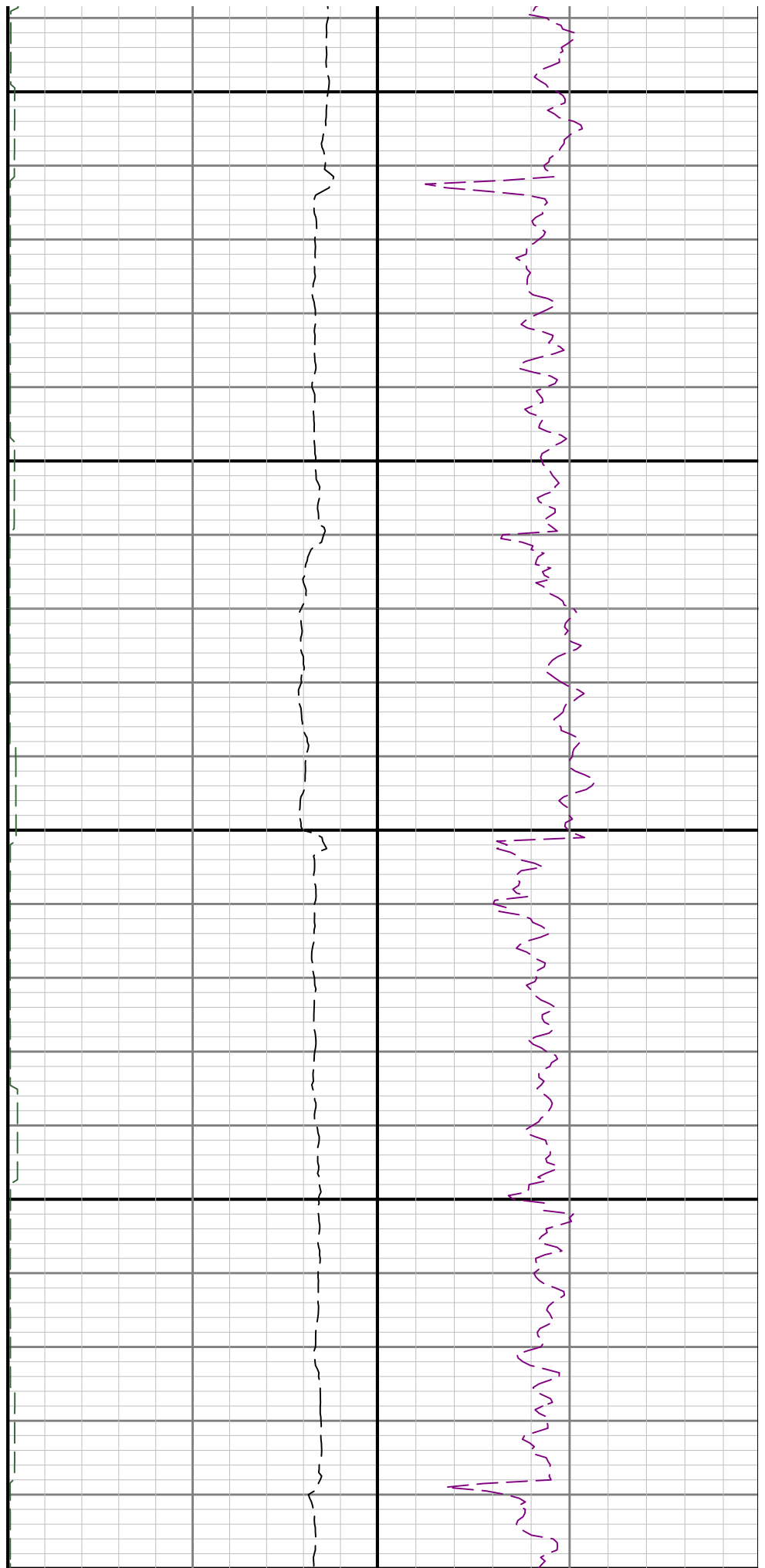

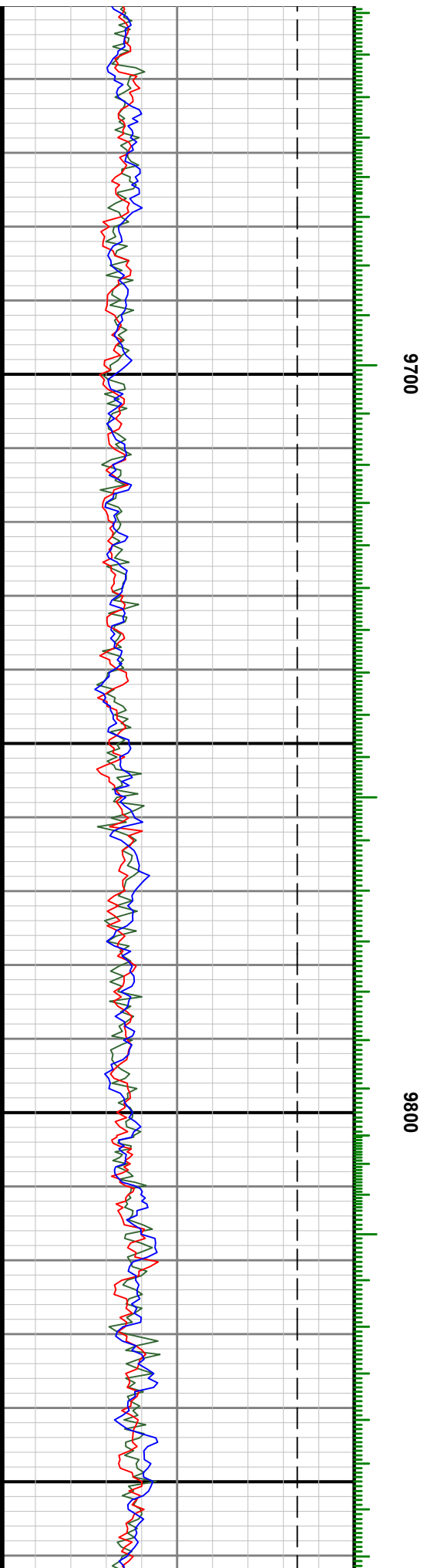
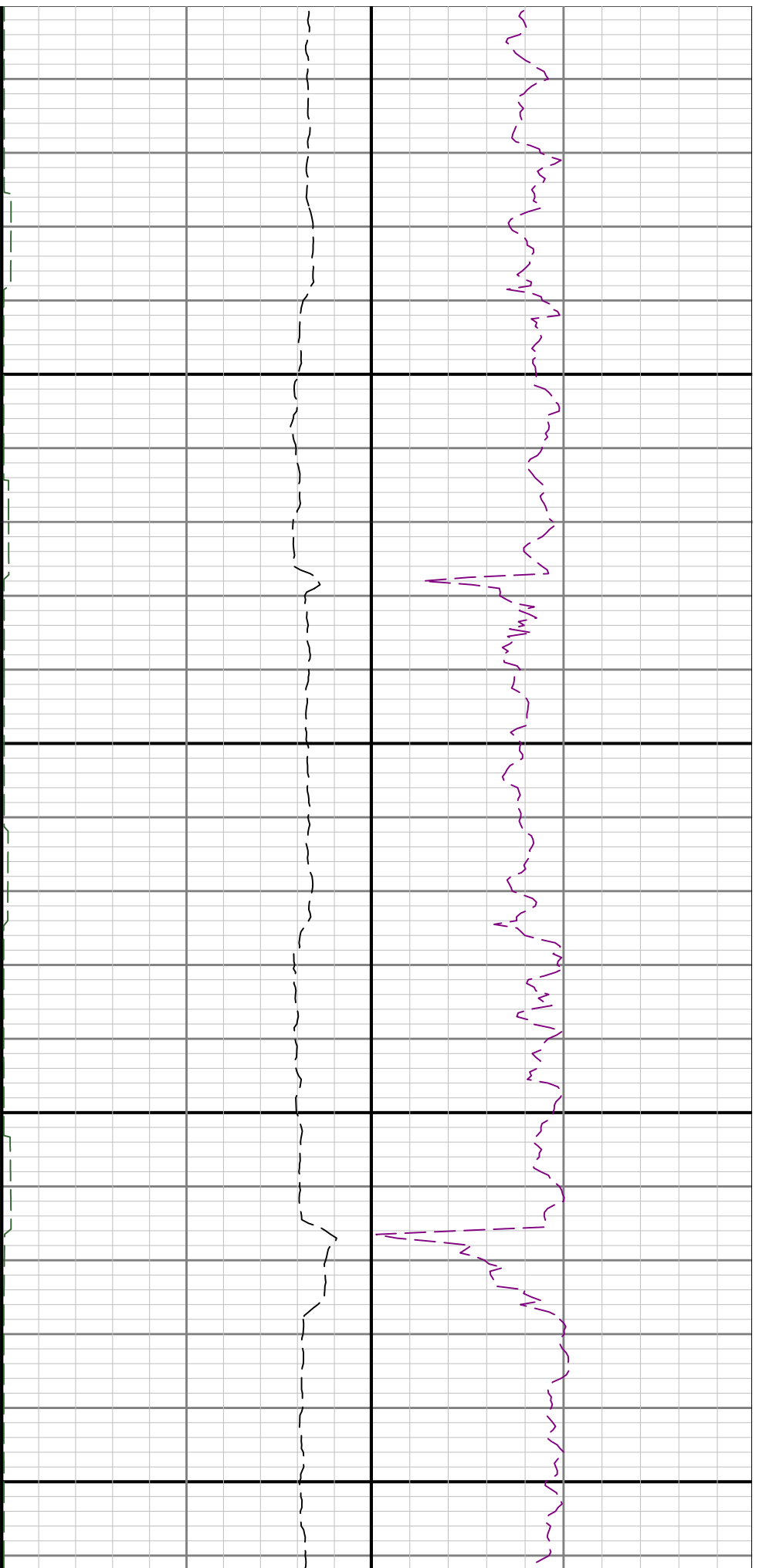

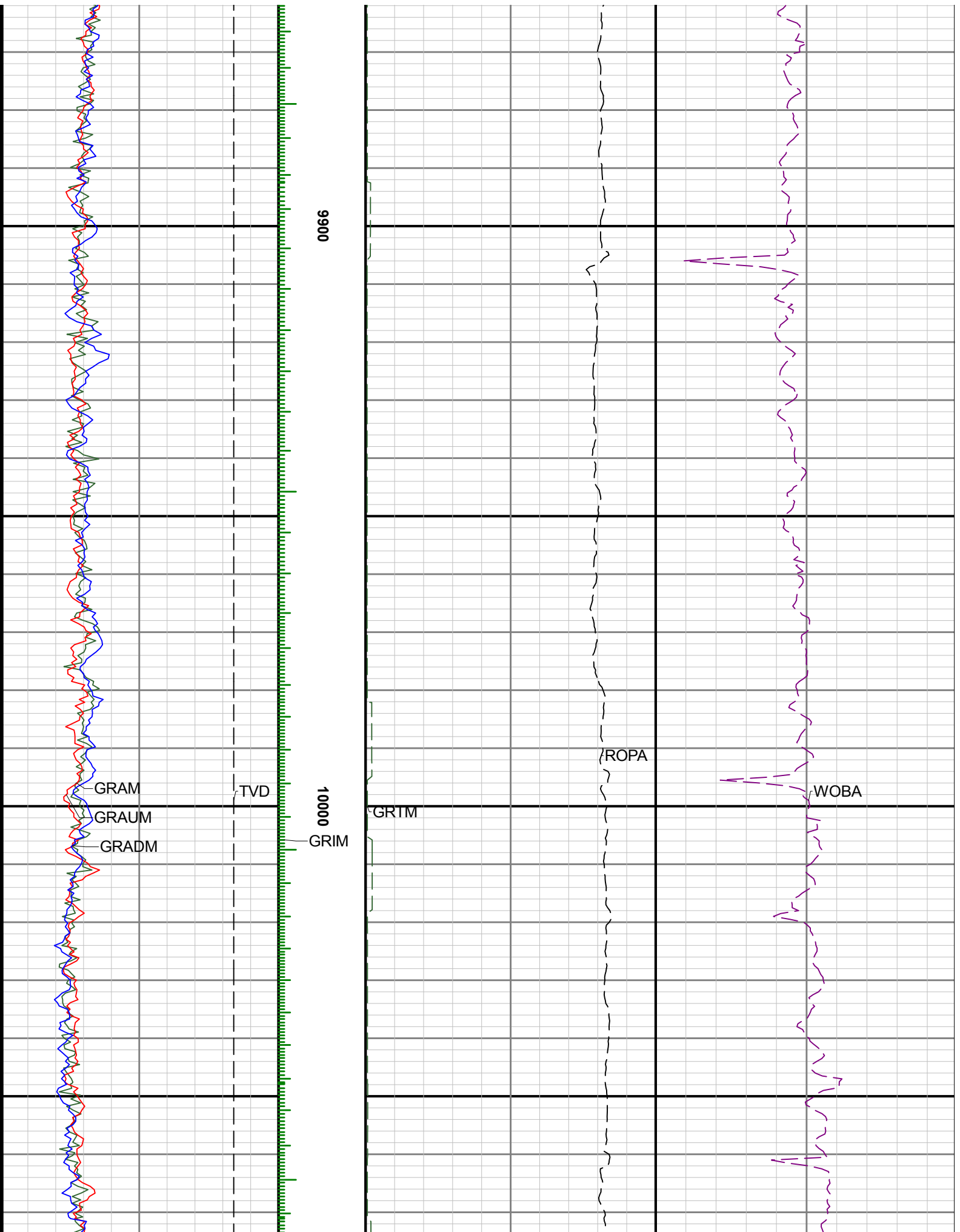

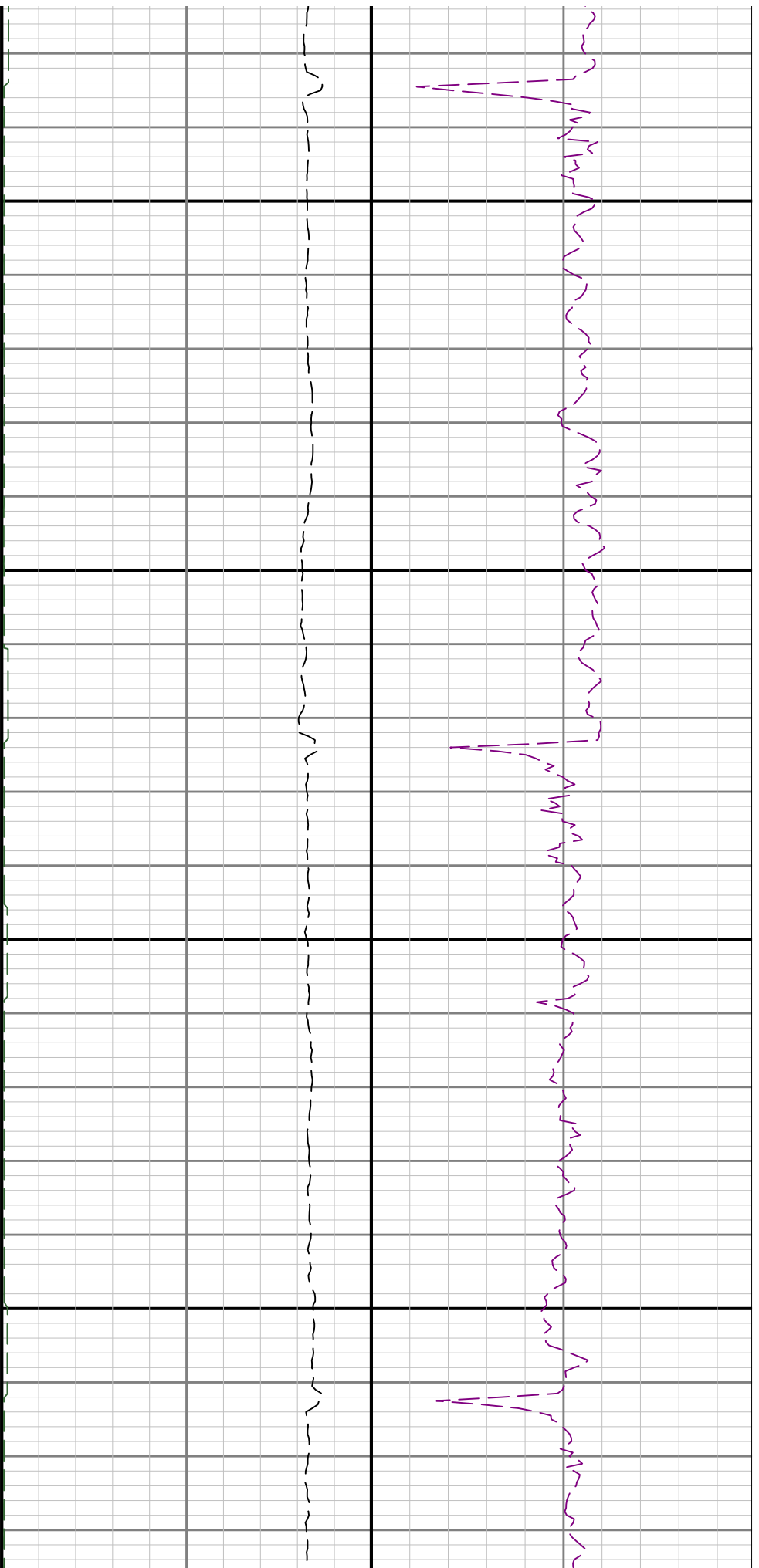

10100

10200

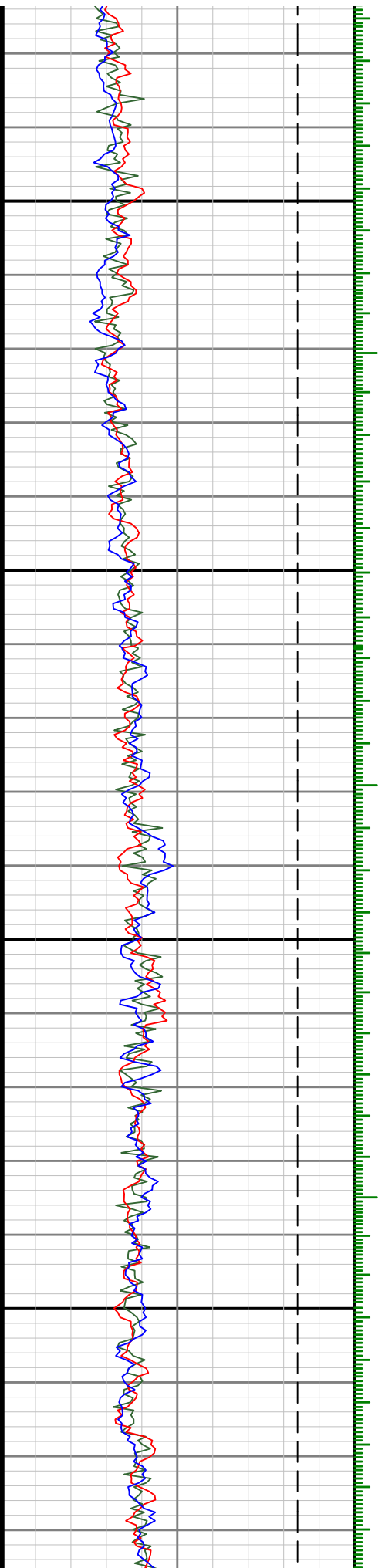

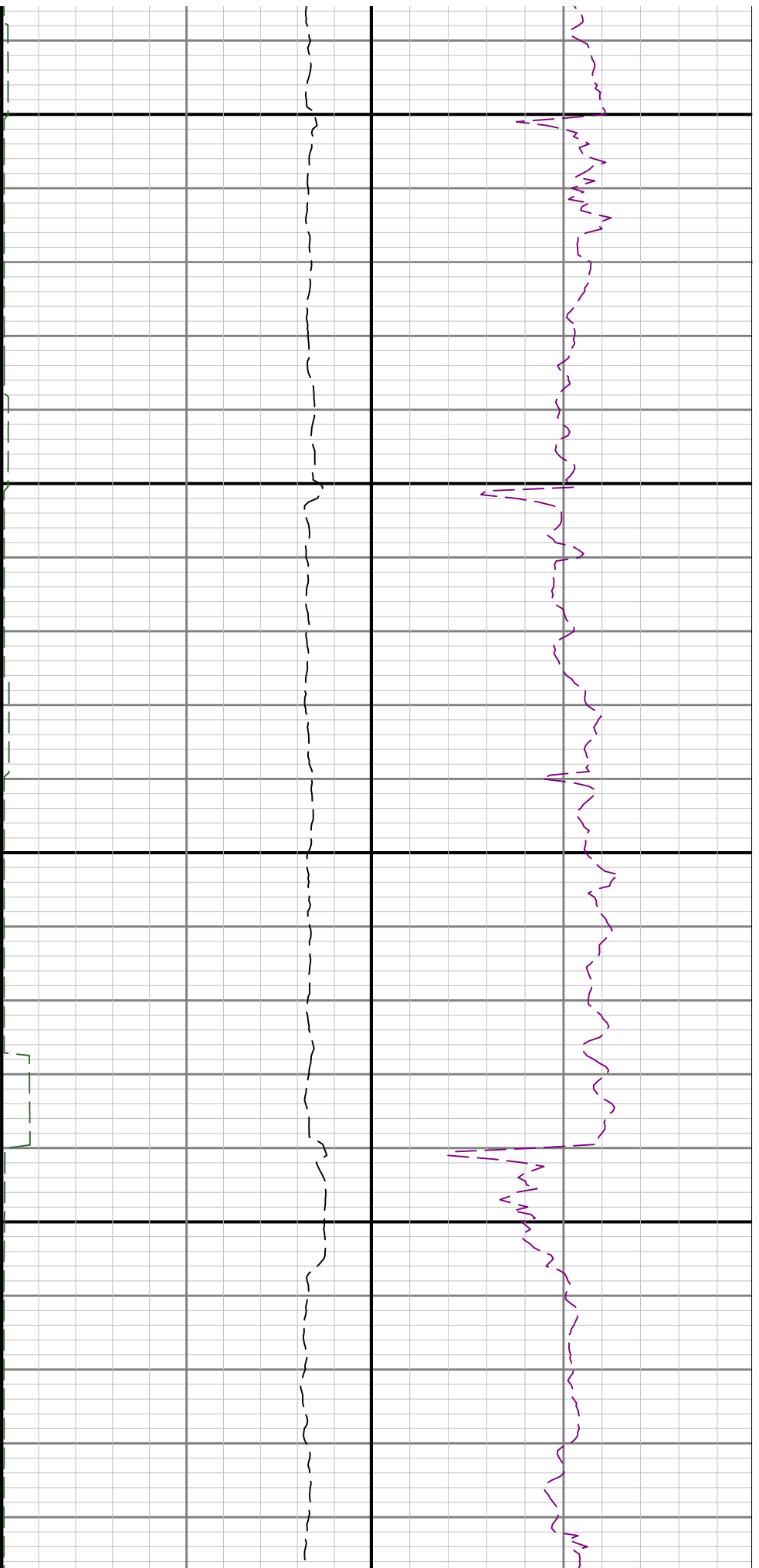

10300

10400

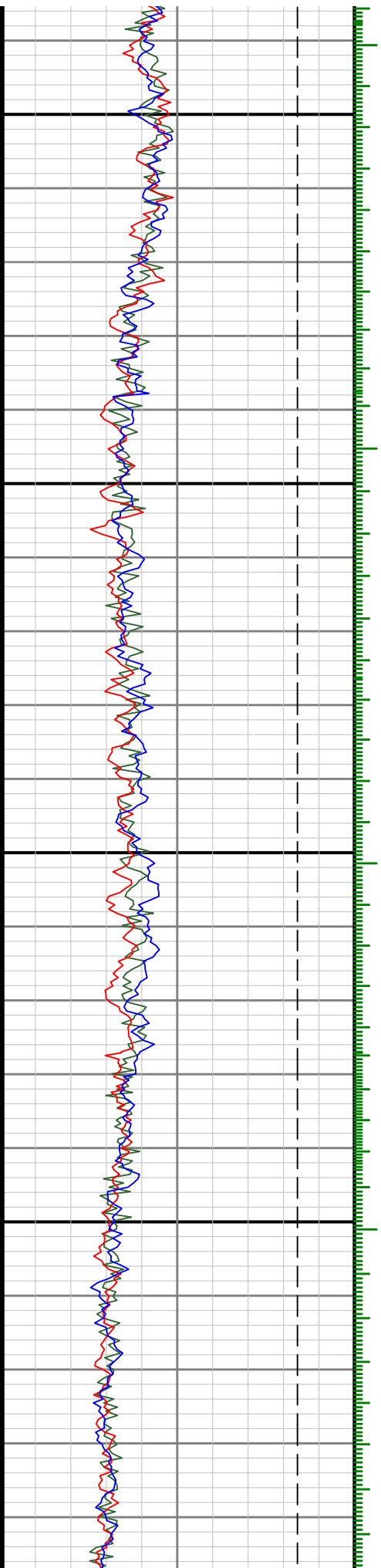

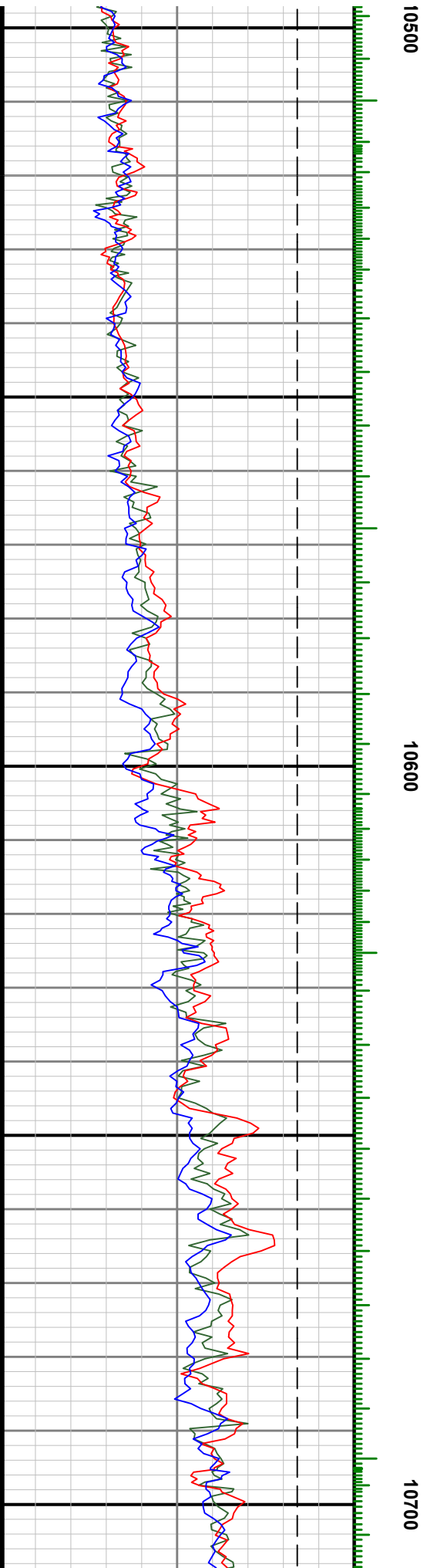
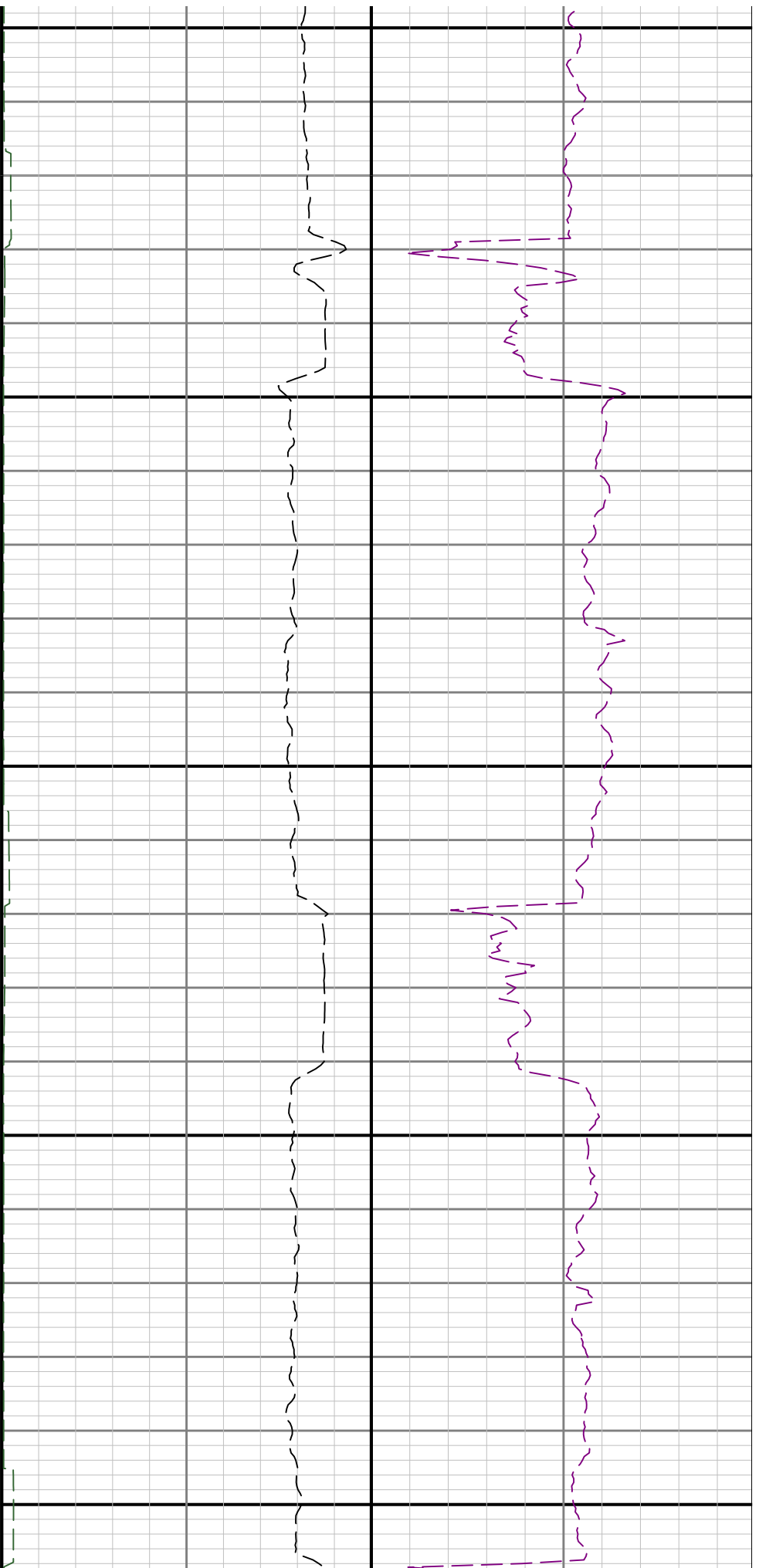

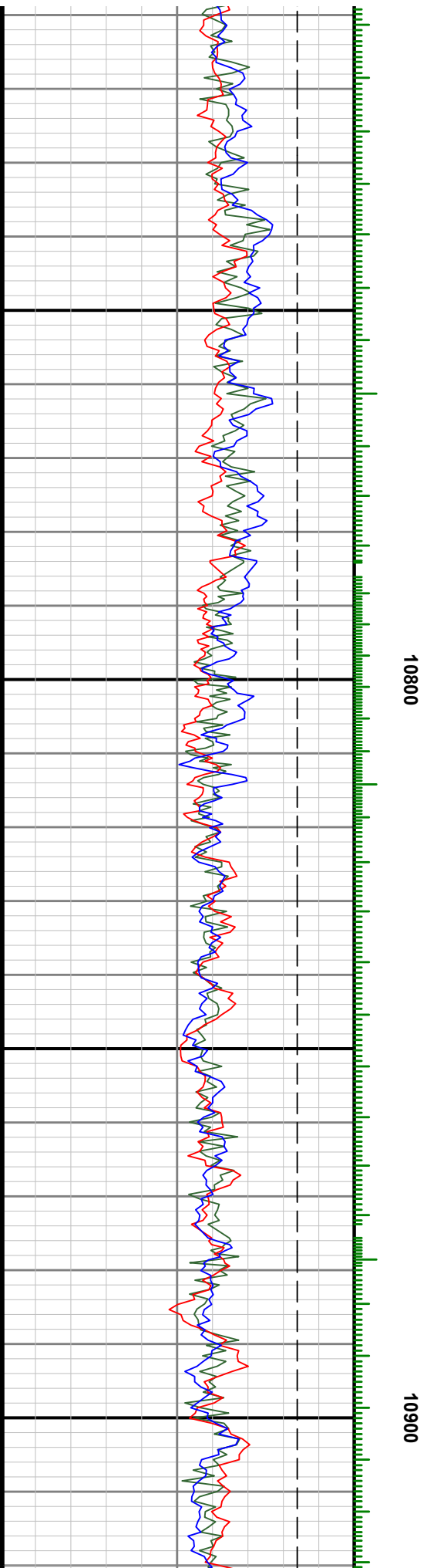

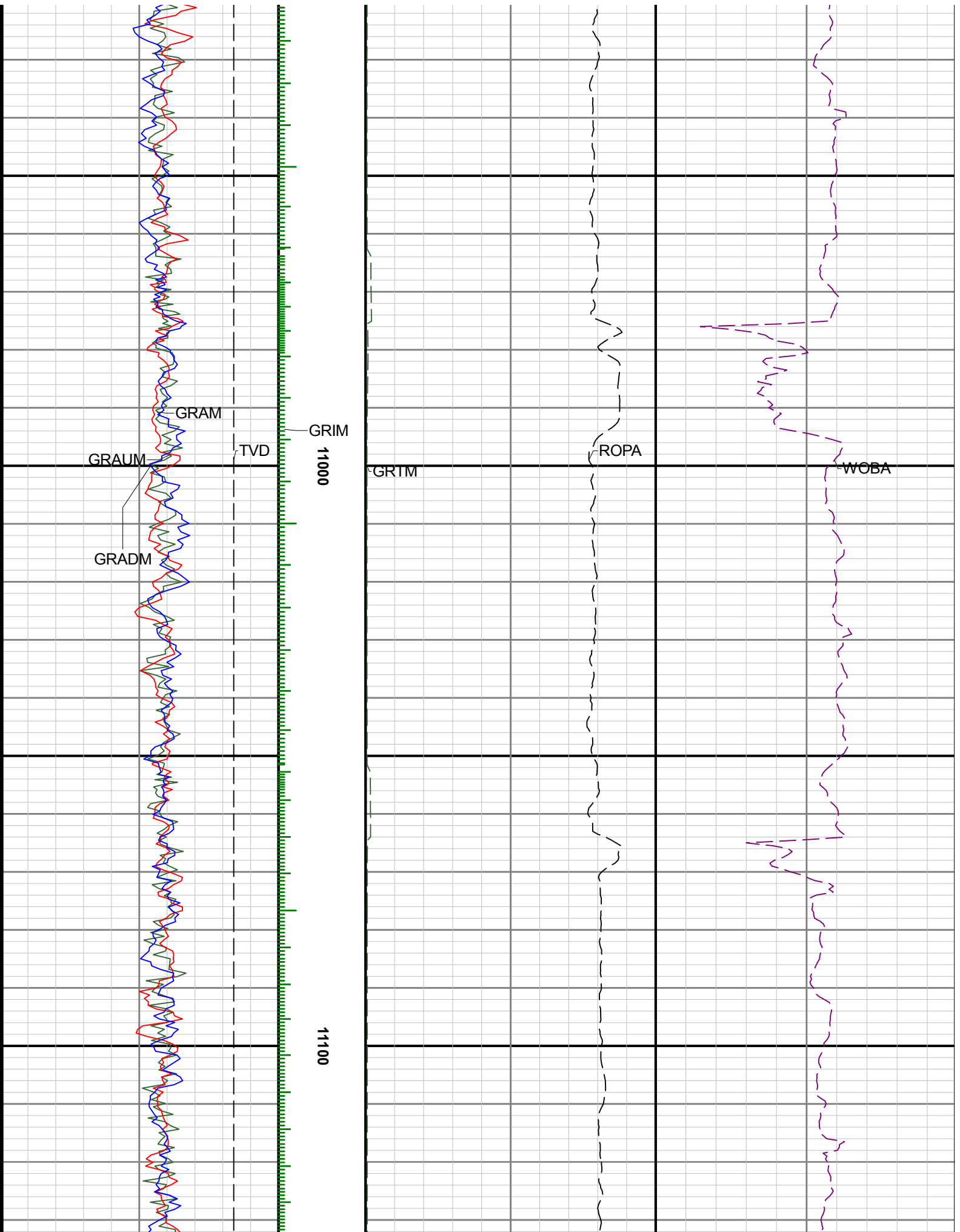

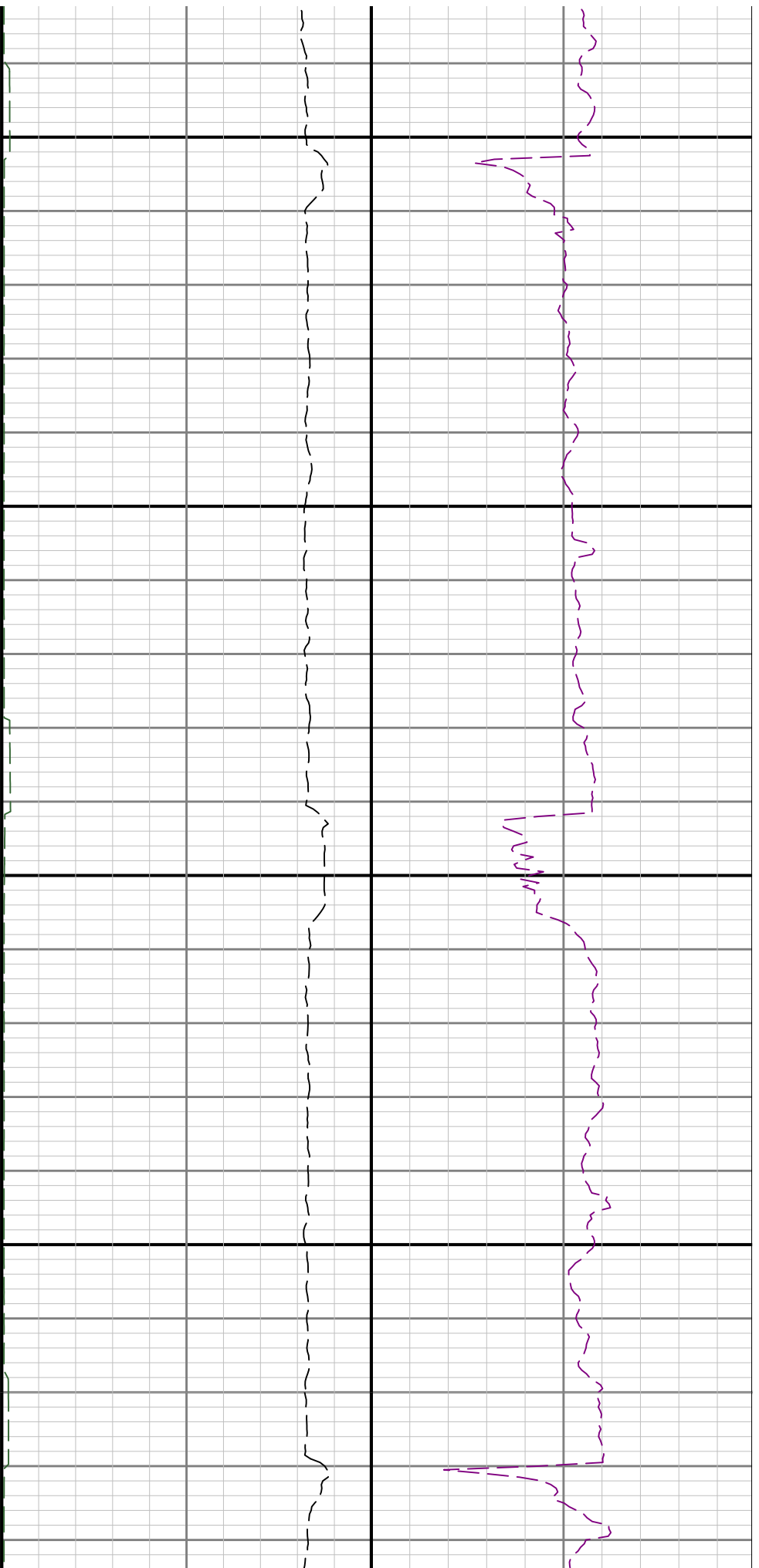

11200

11300

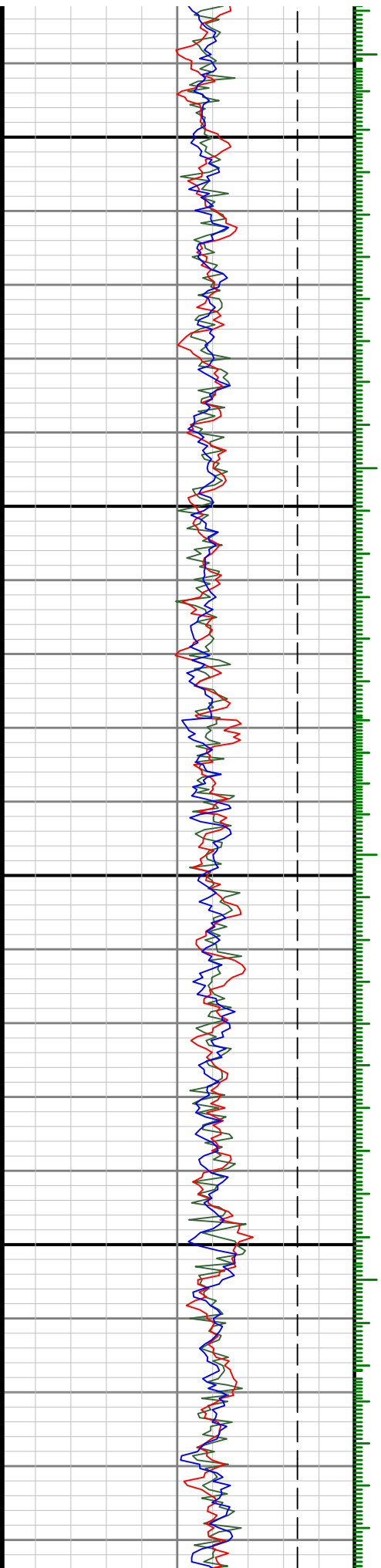

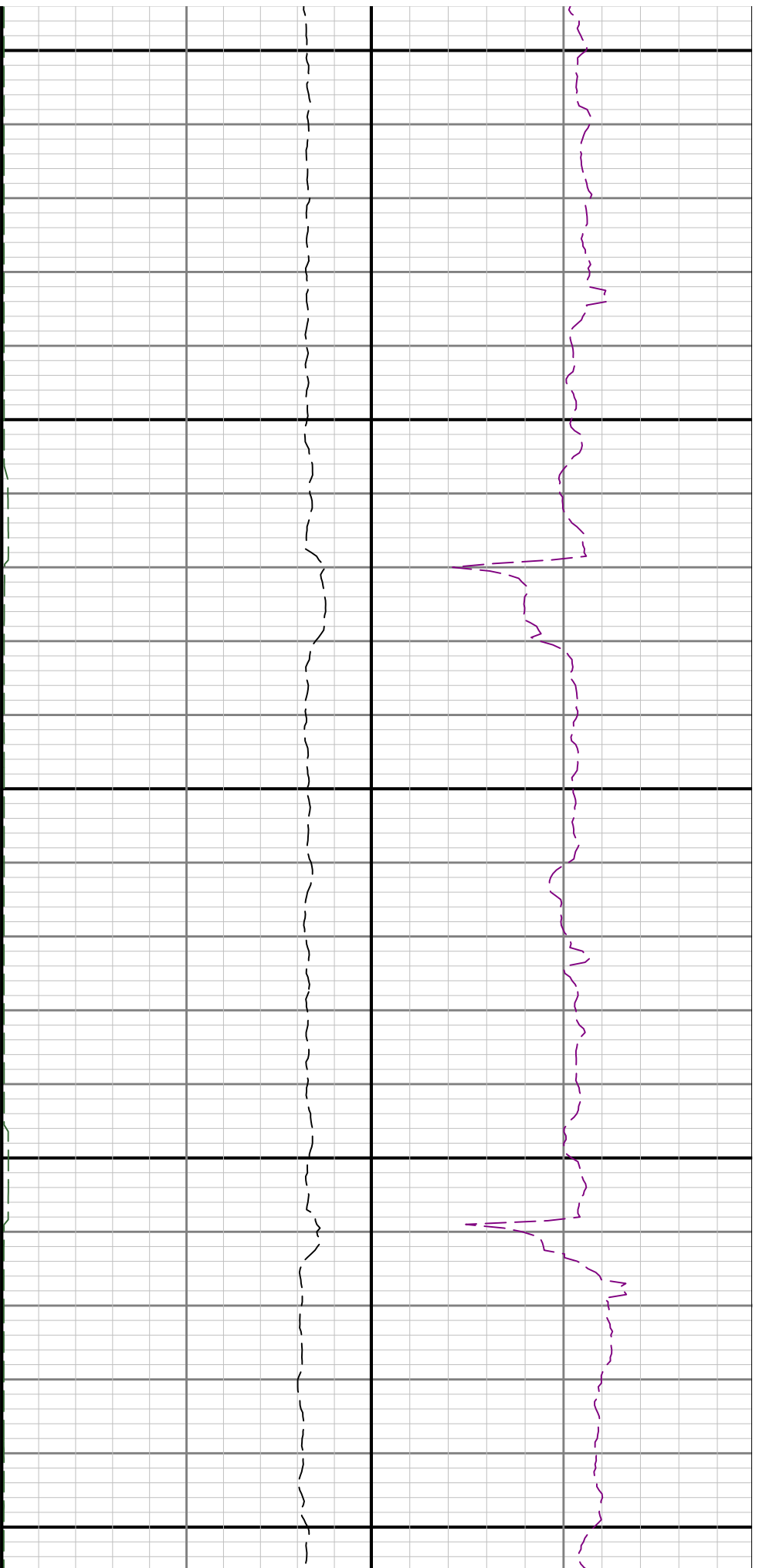

11400

11500

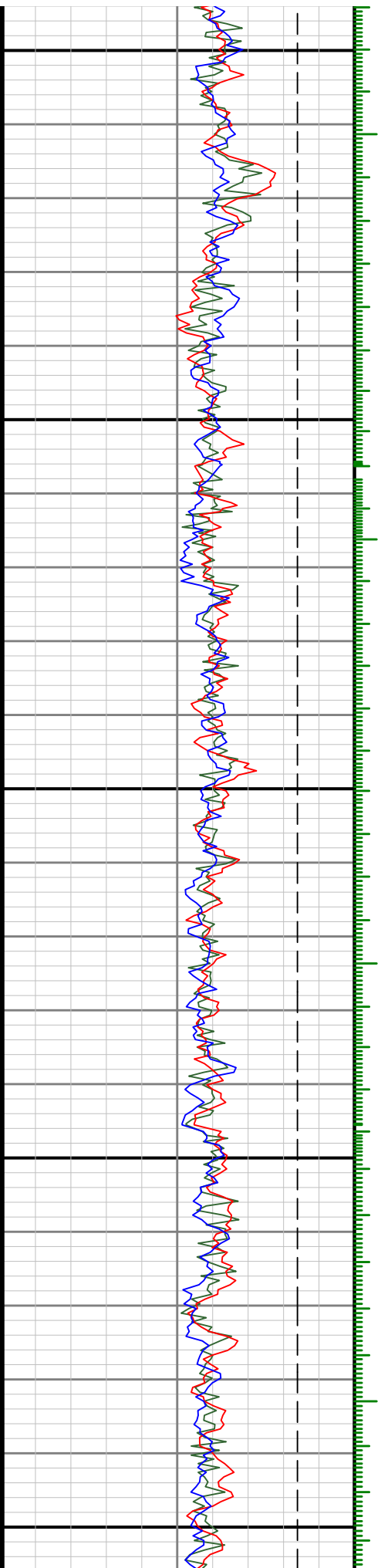

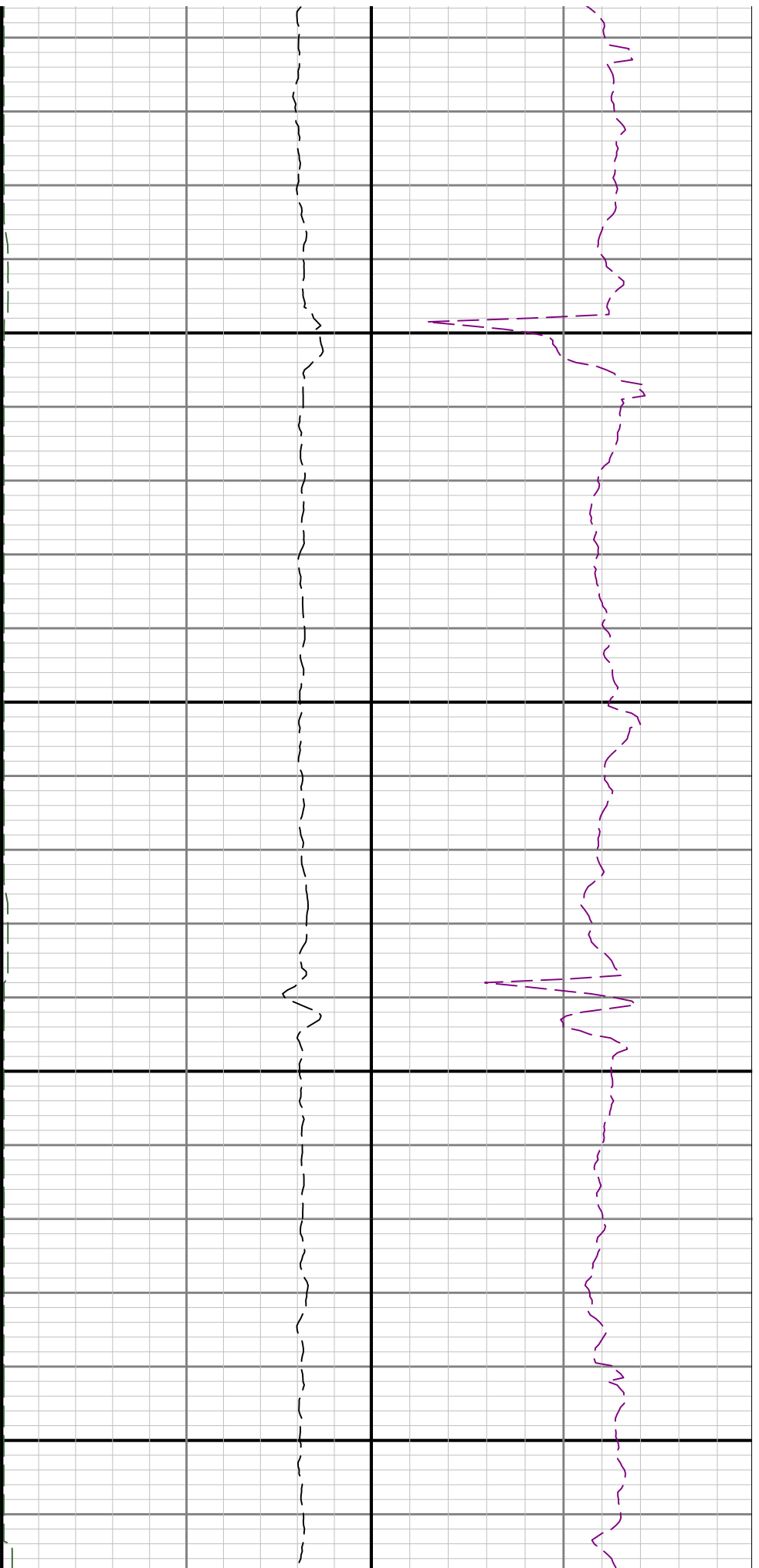

11600

11700

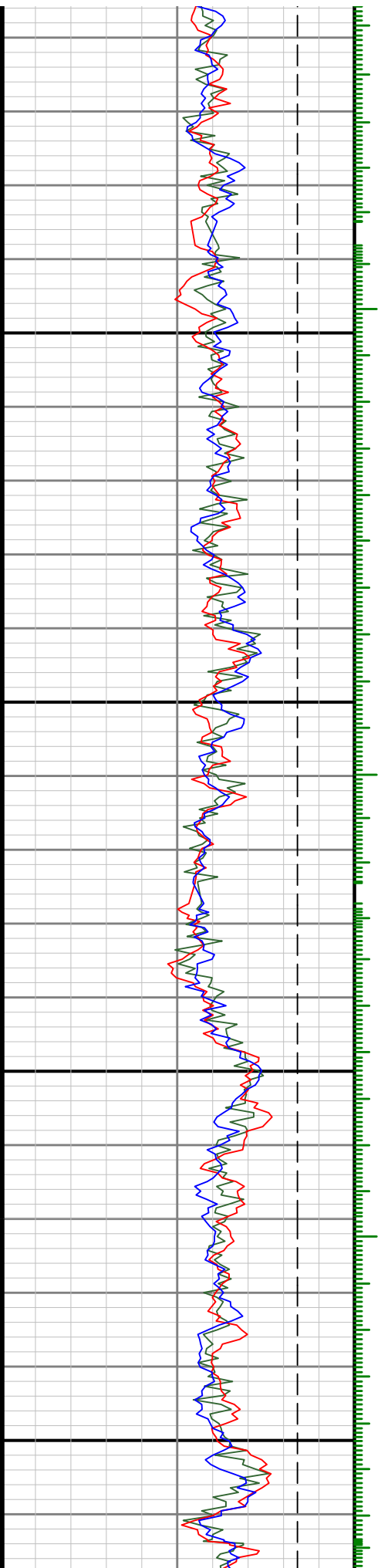

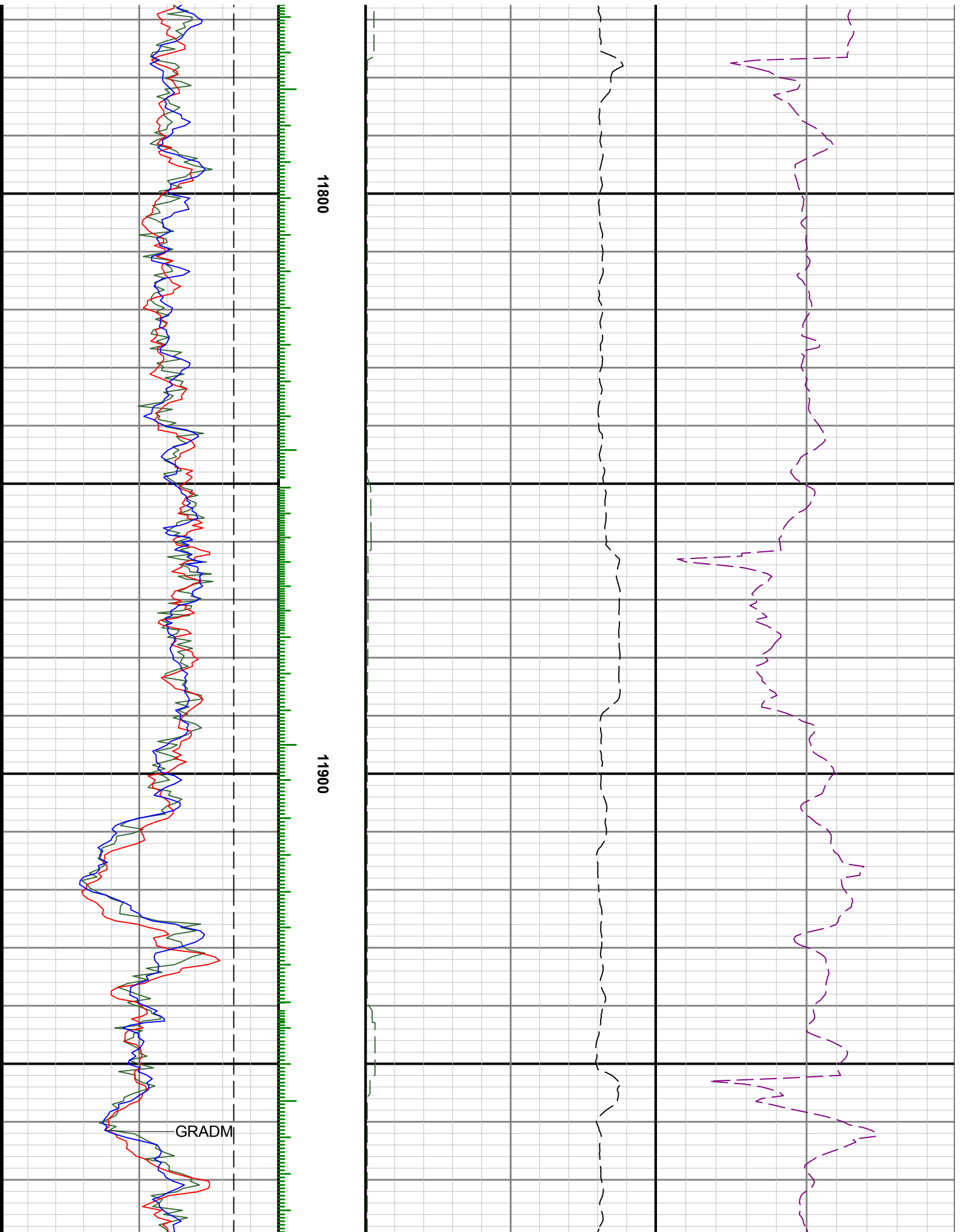

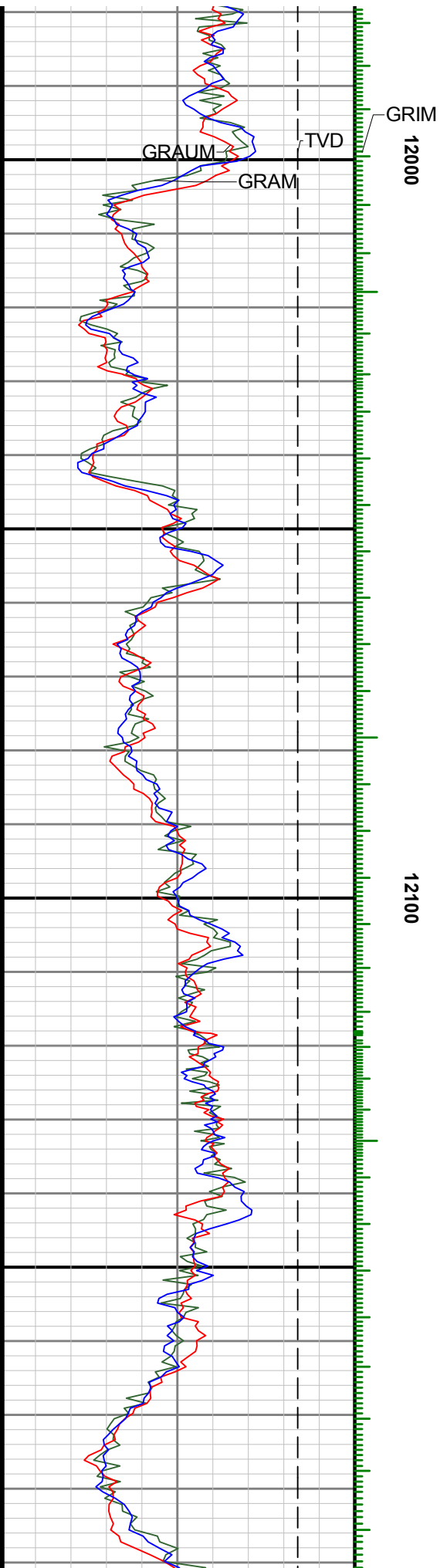

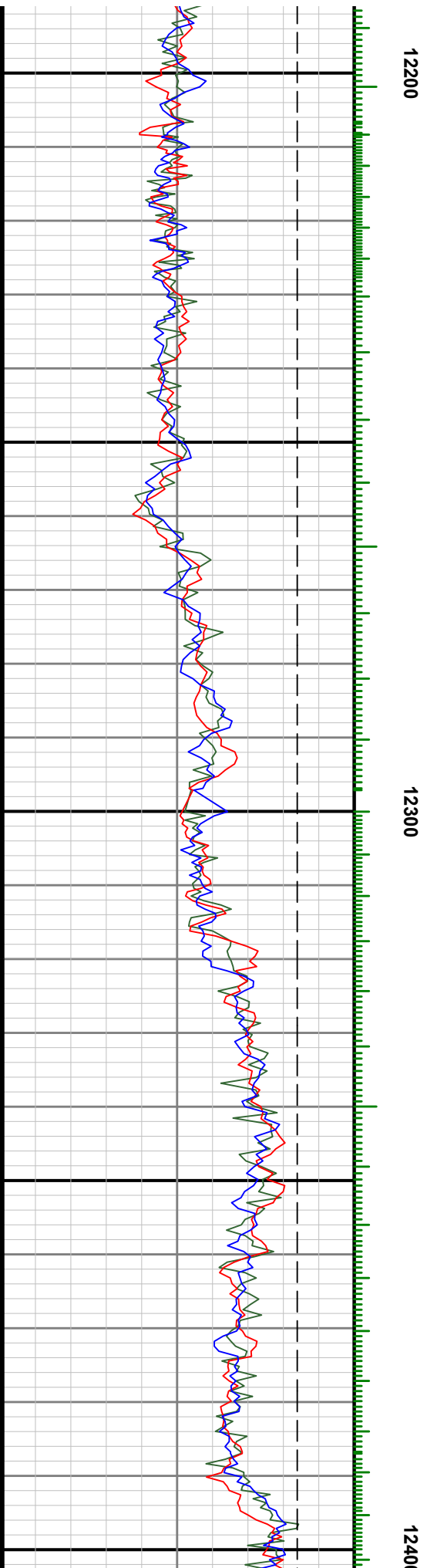
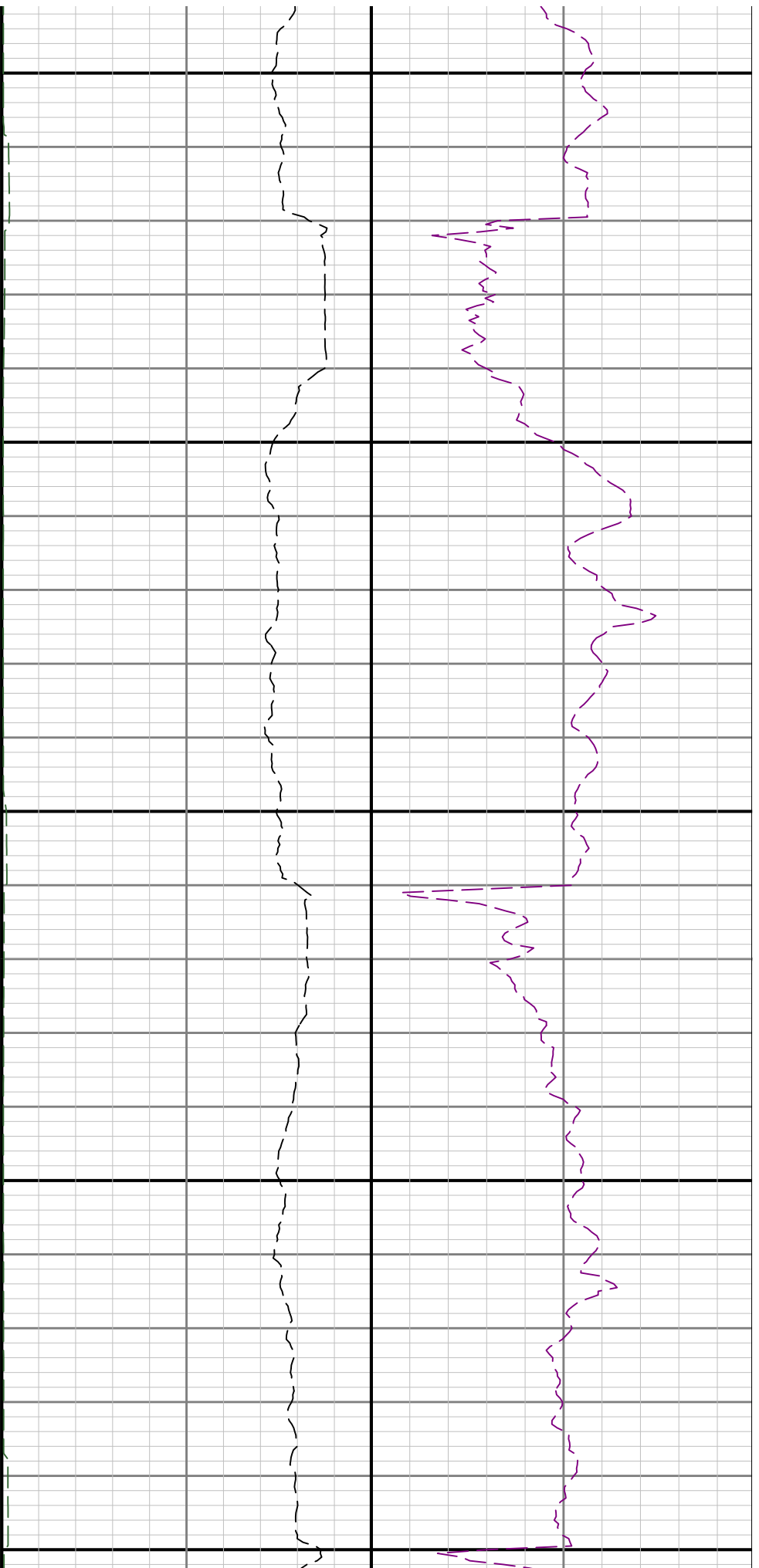

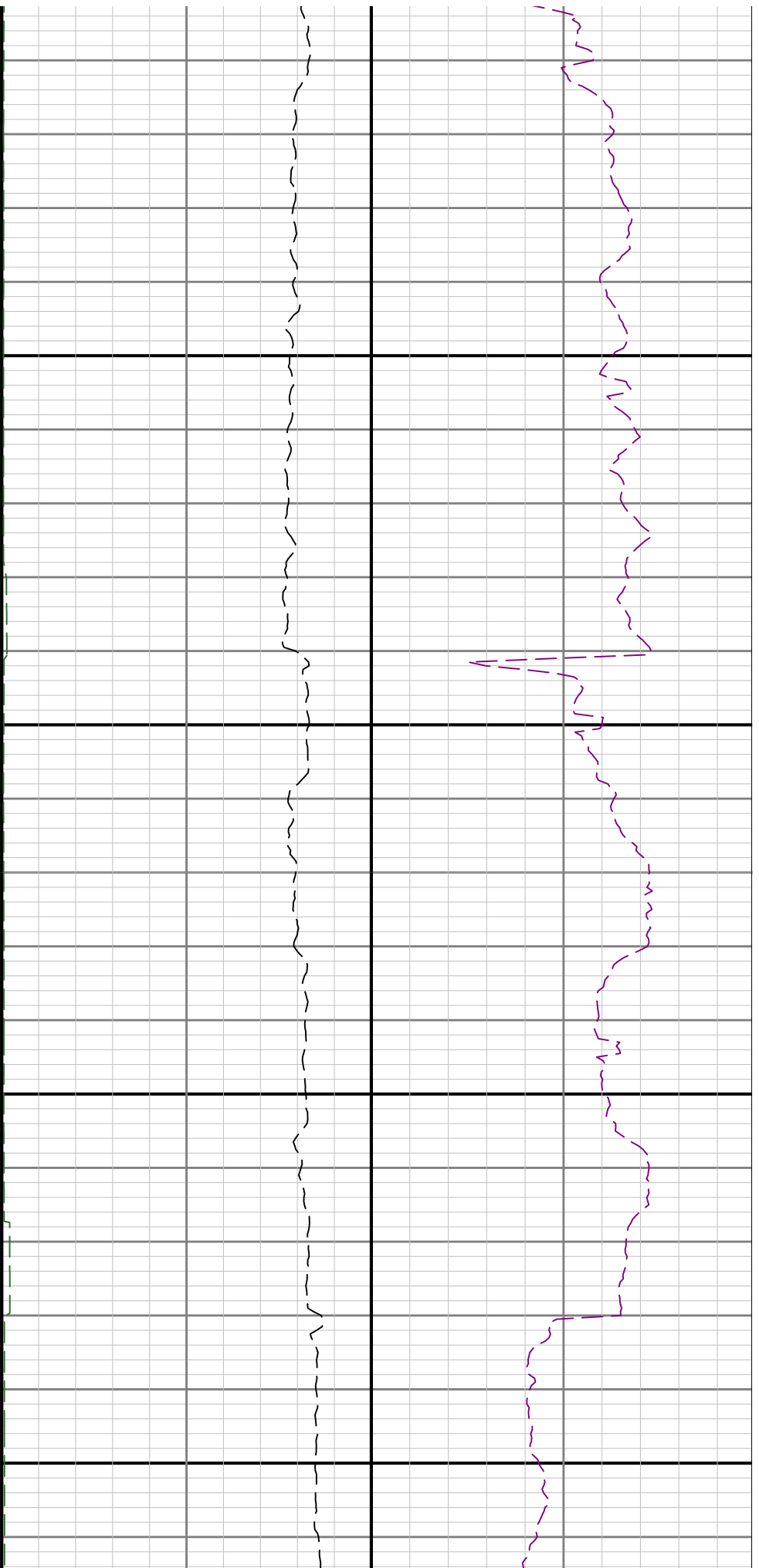

12500 12600

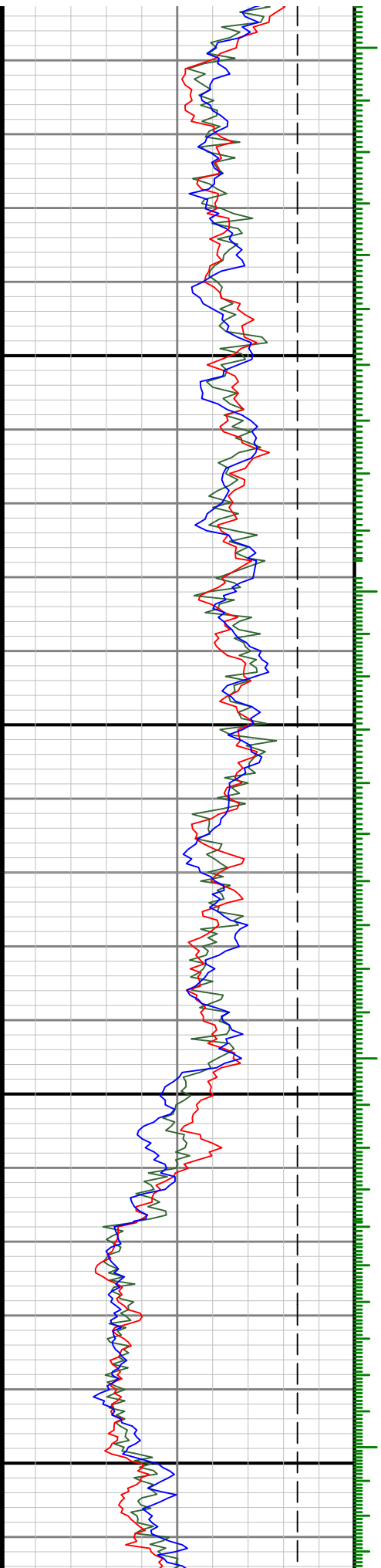

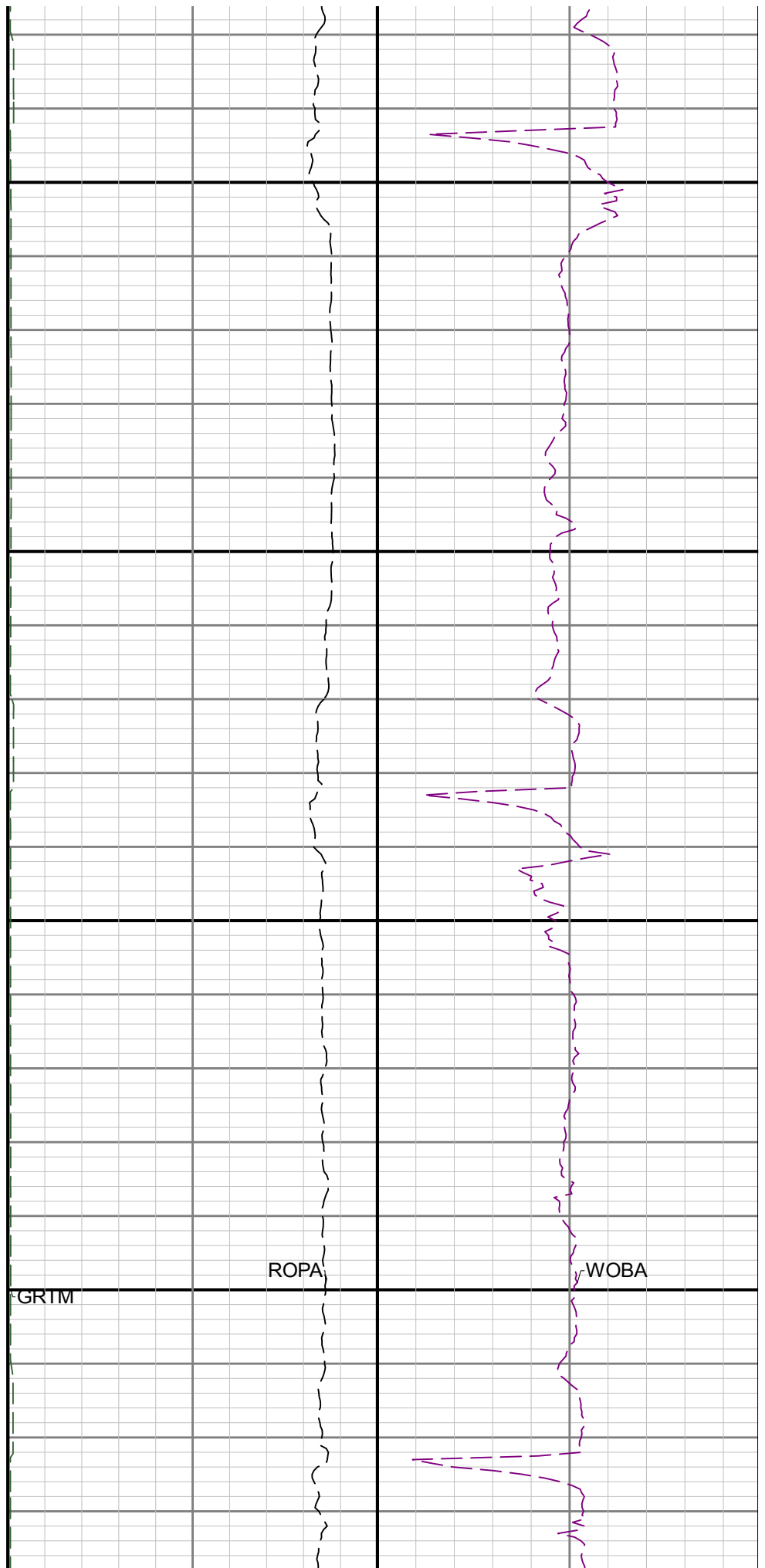
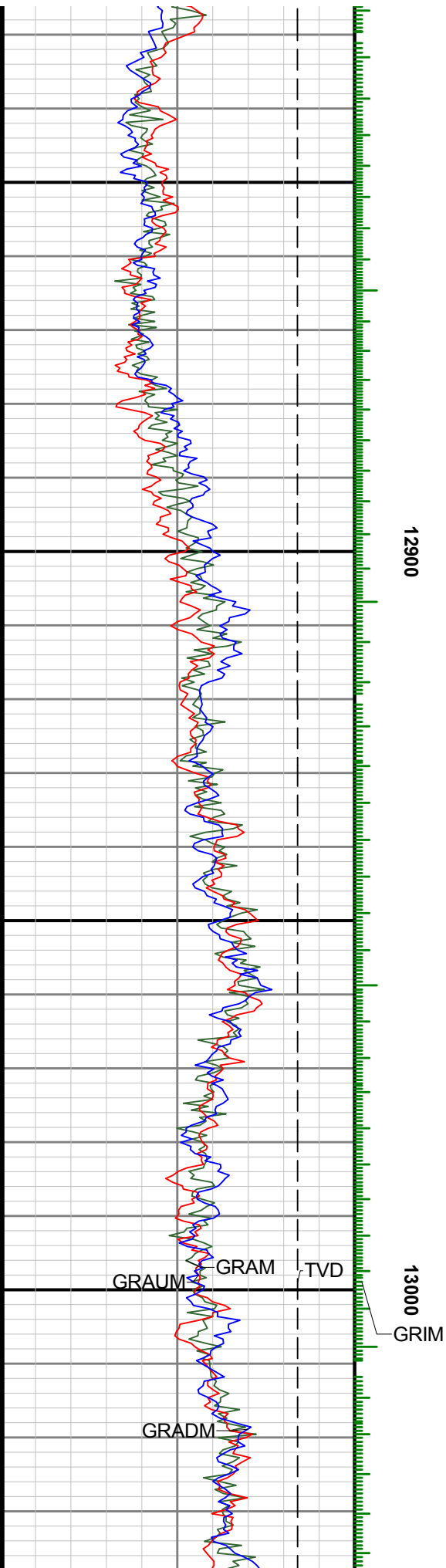

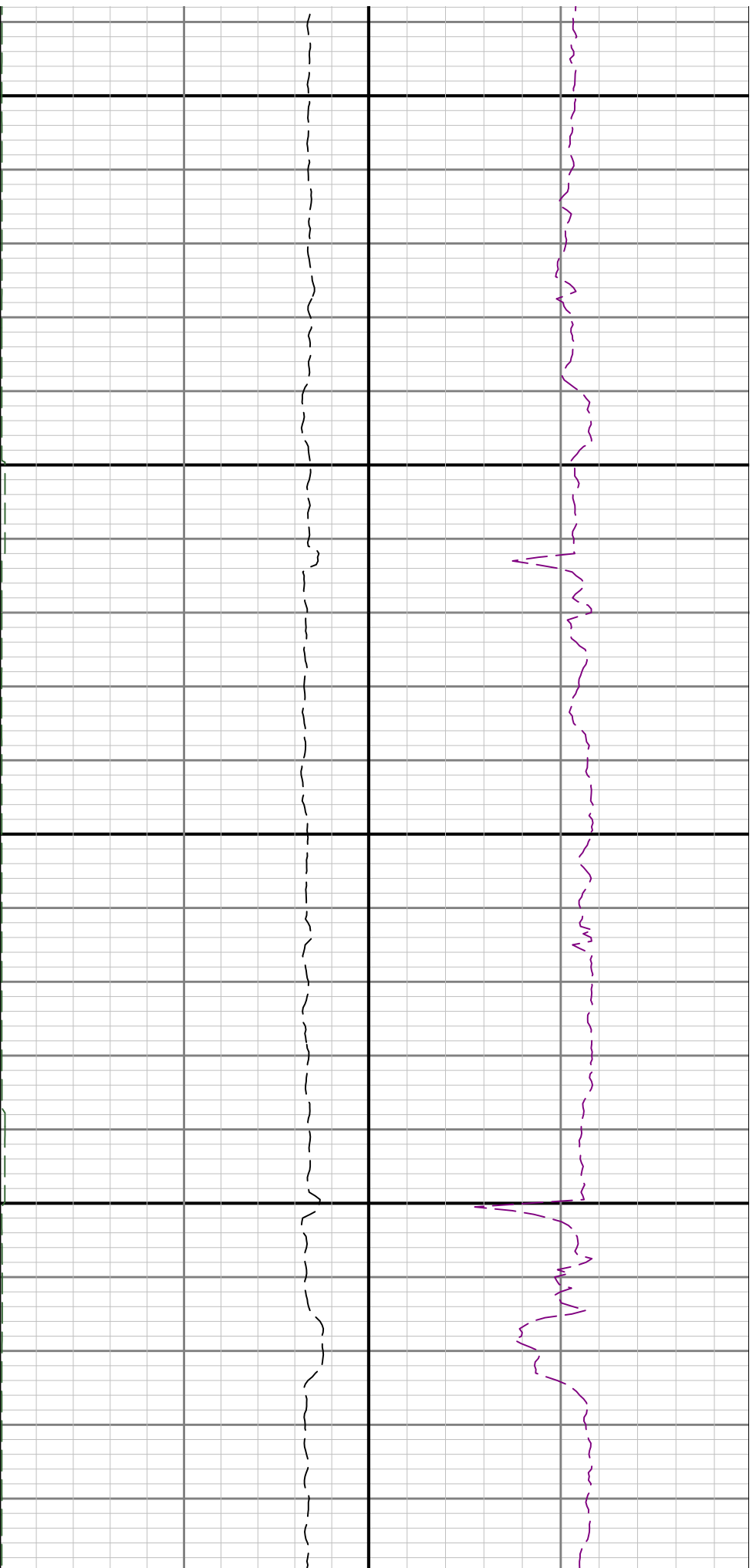

13100

13200

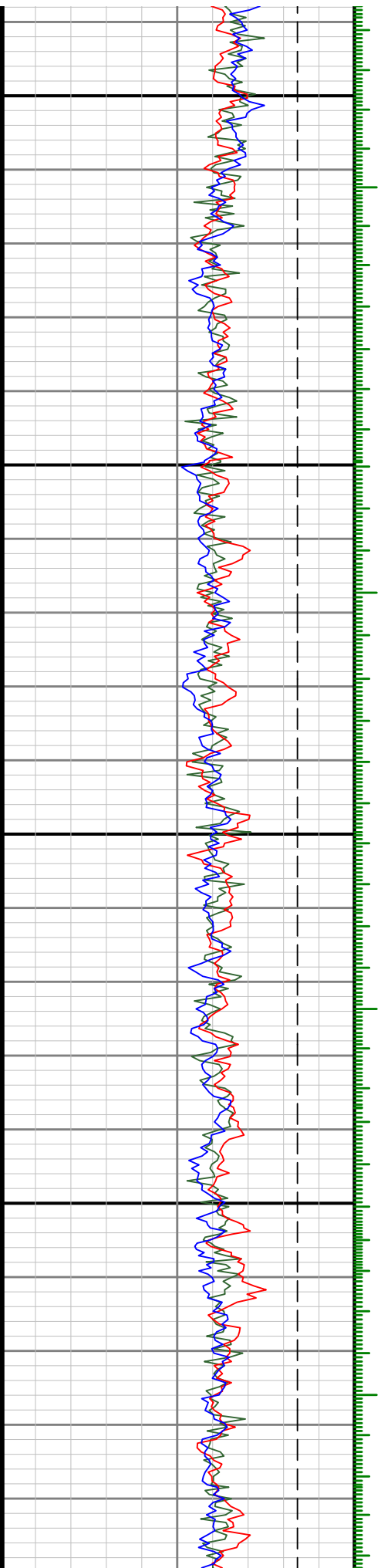

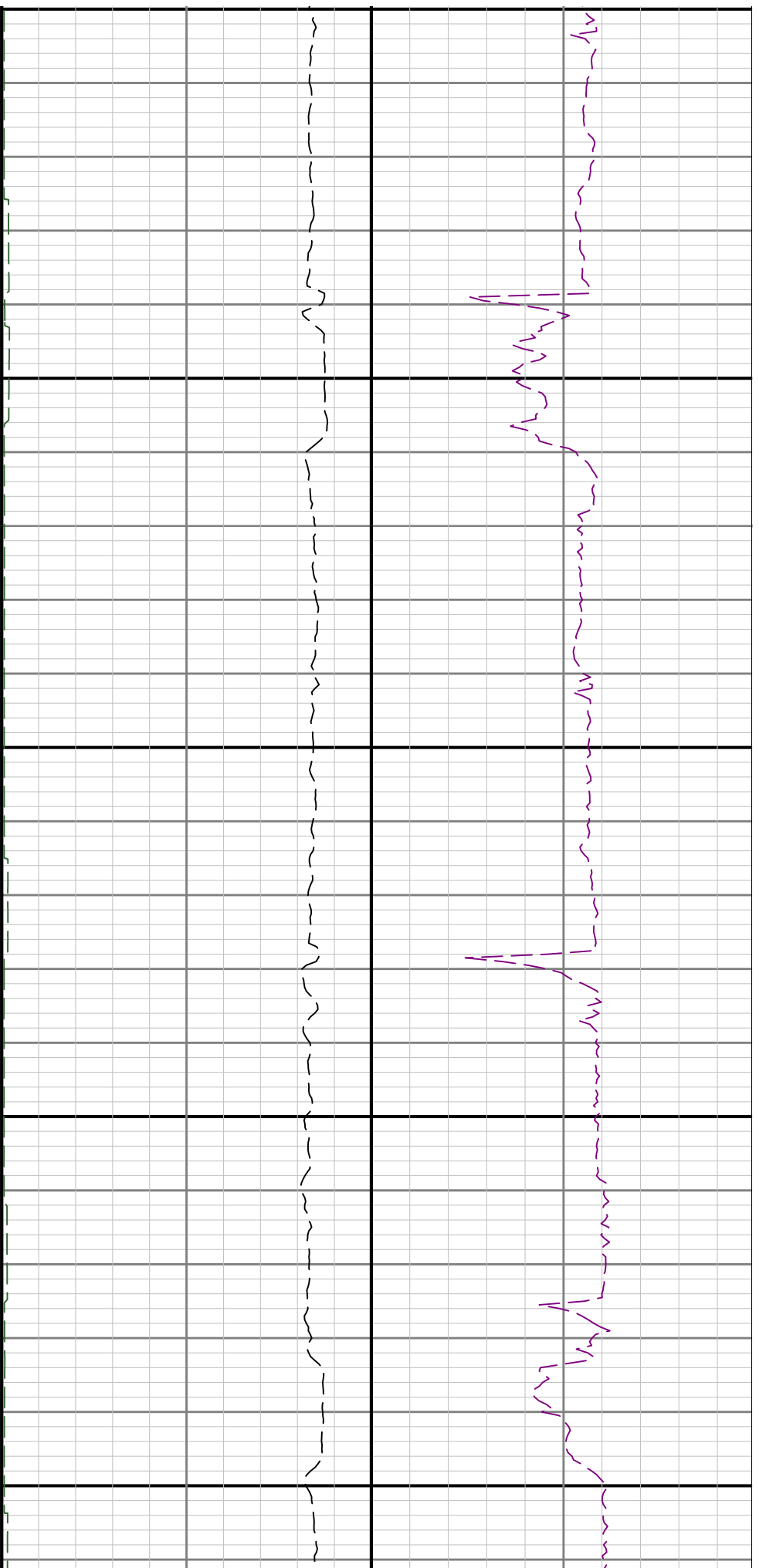

13300

13400

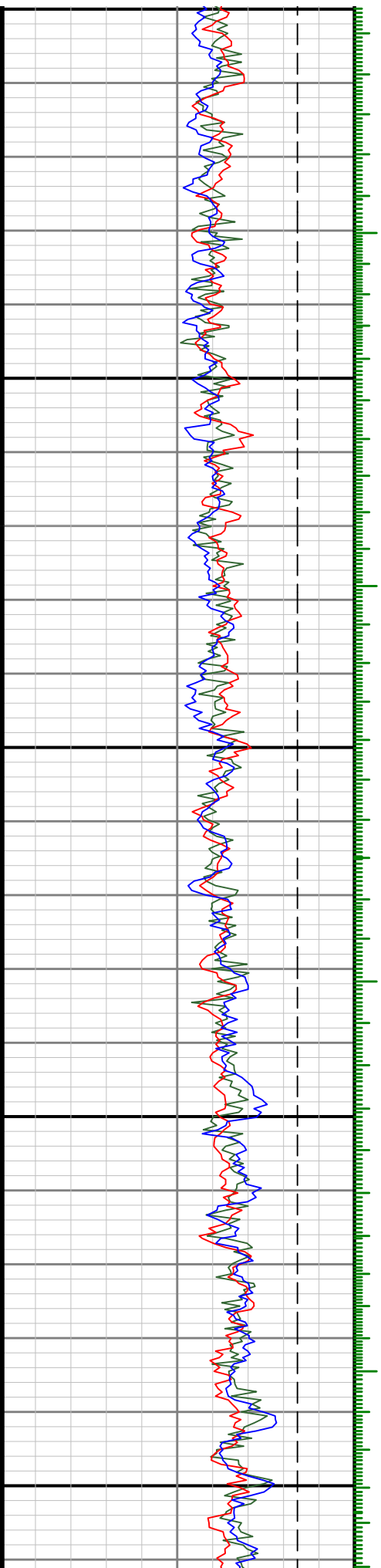

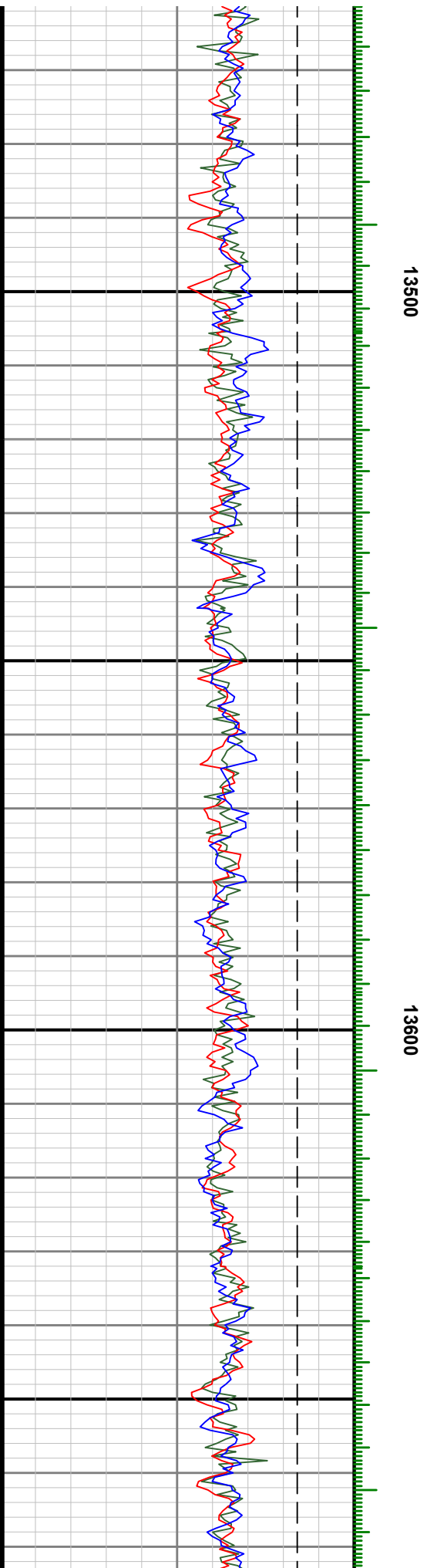
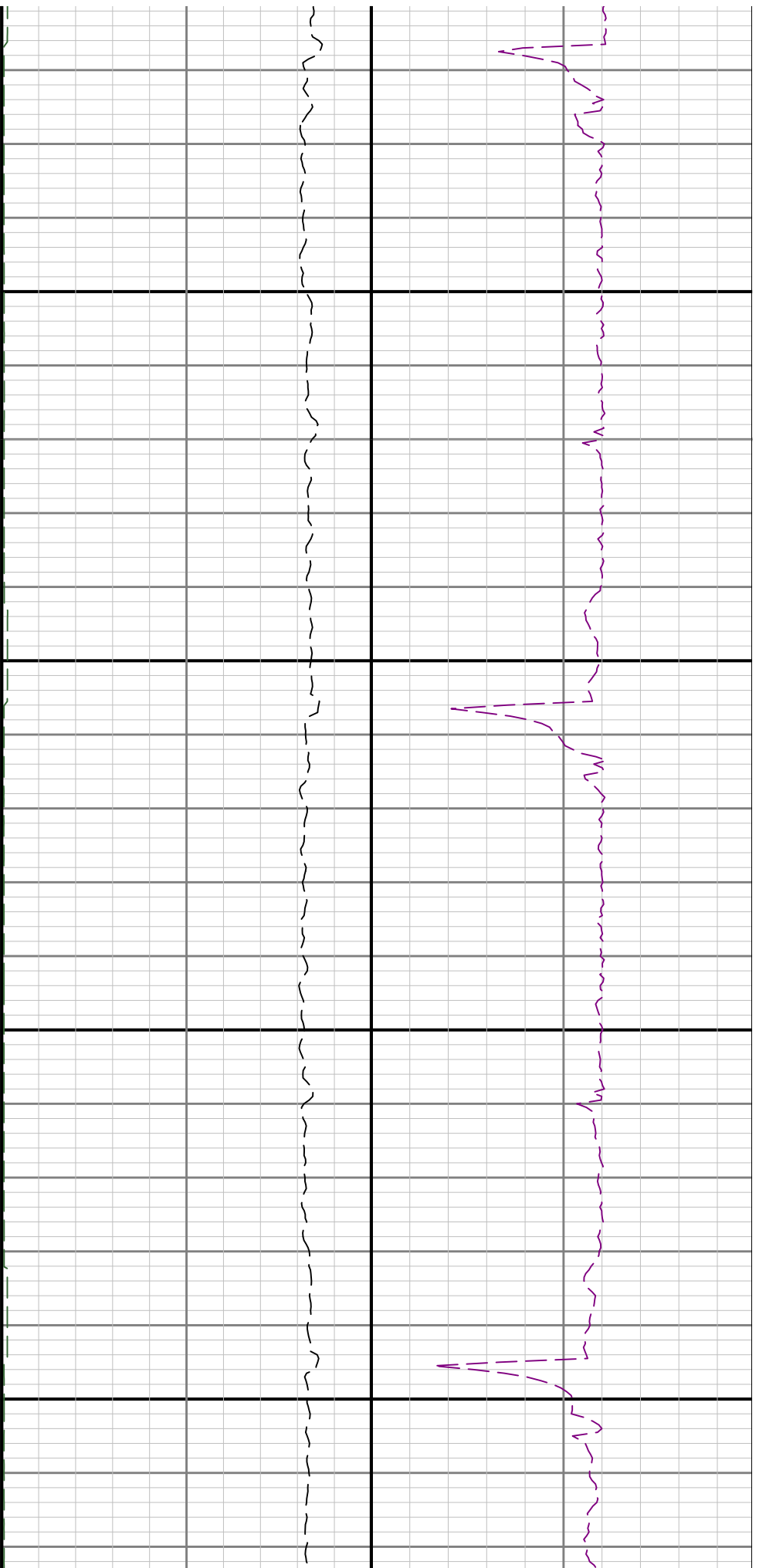

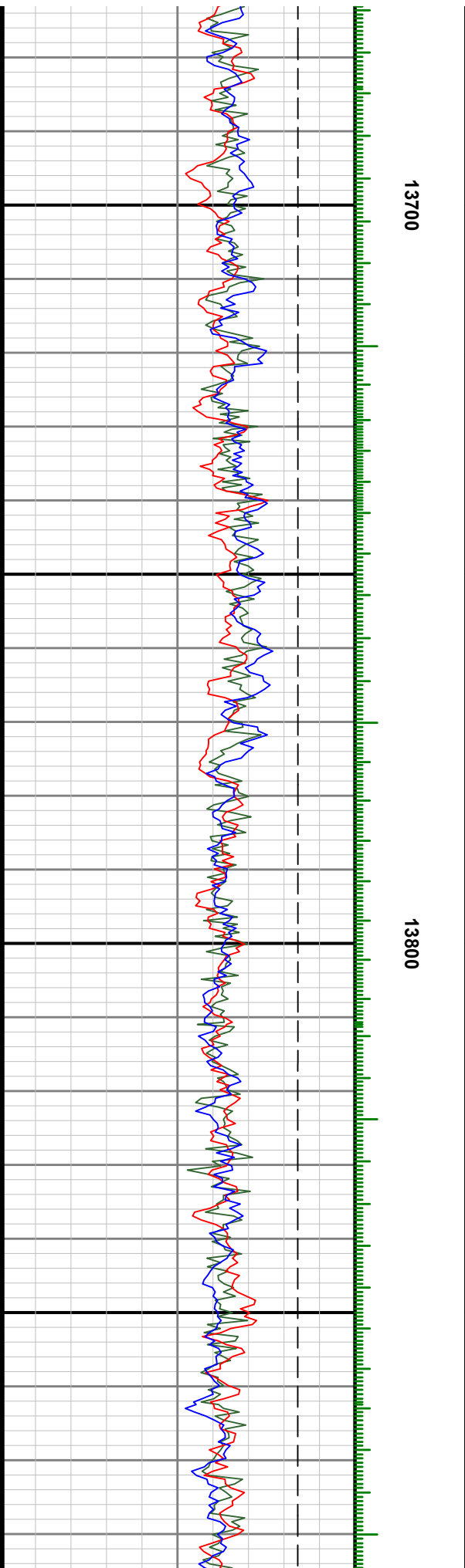
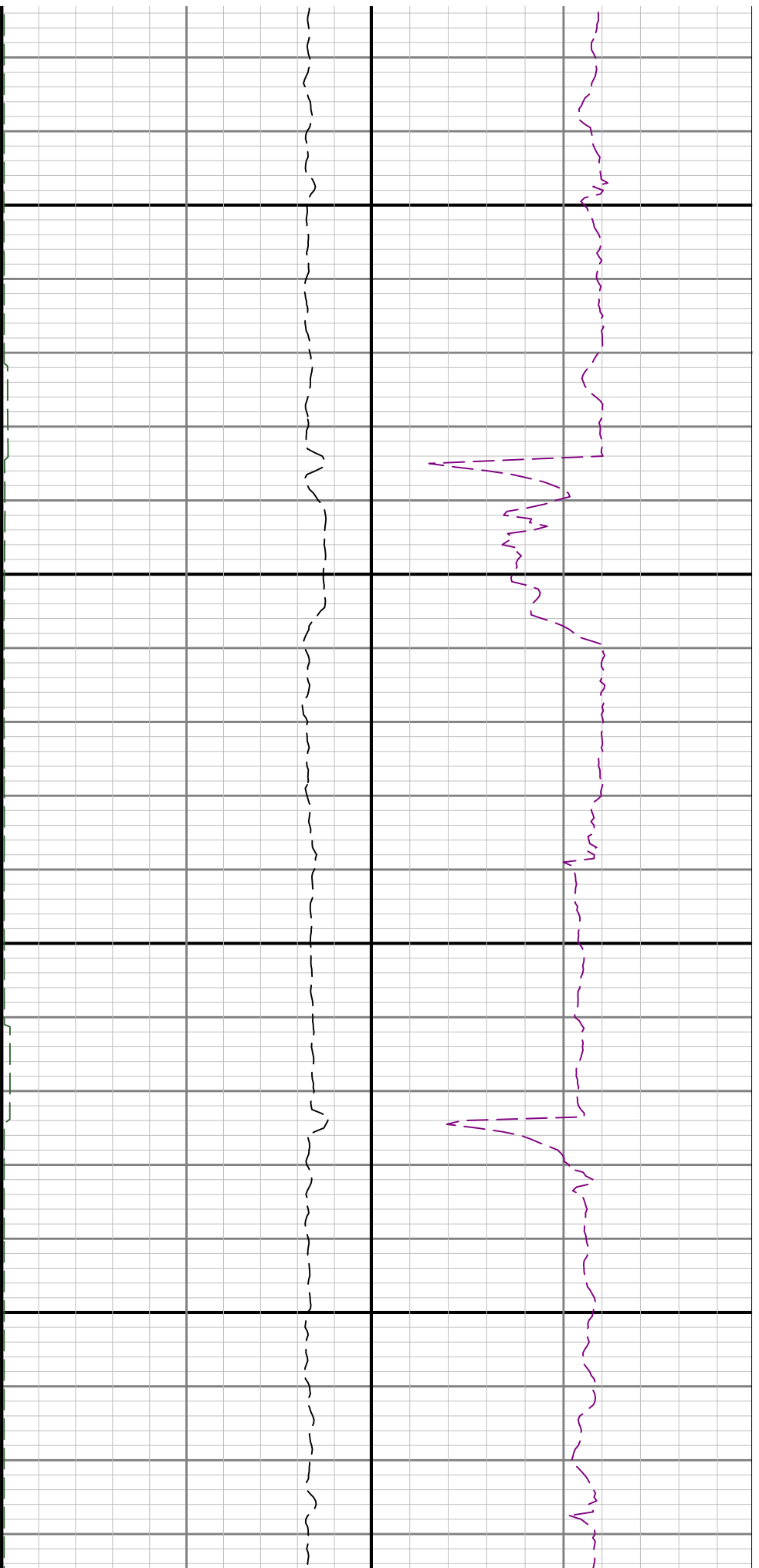

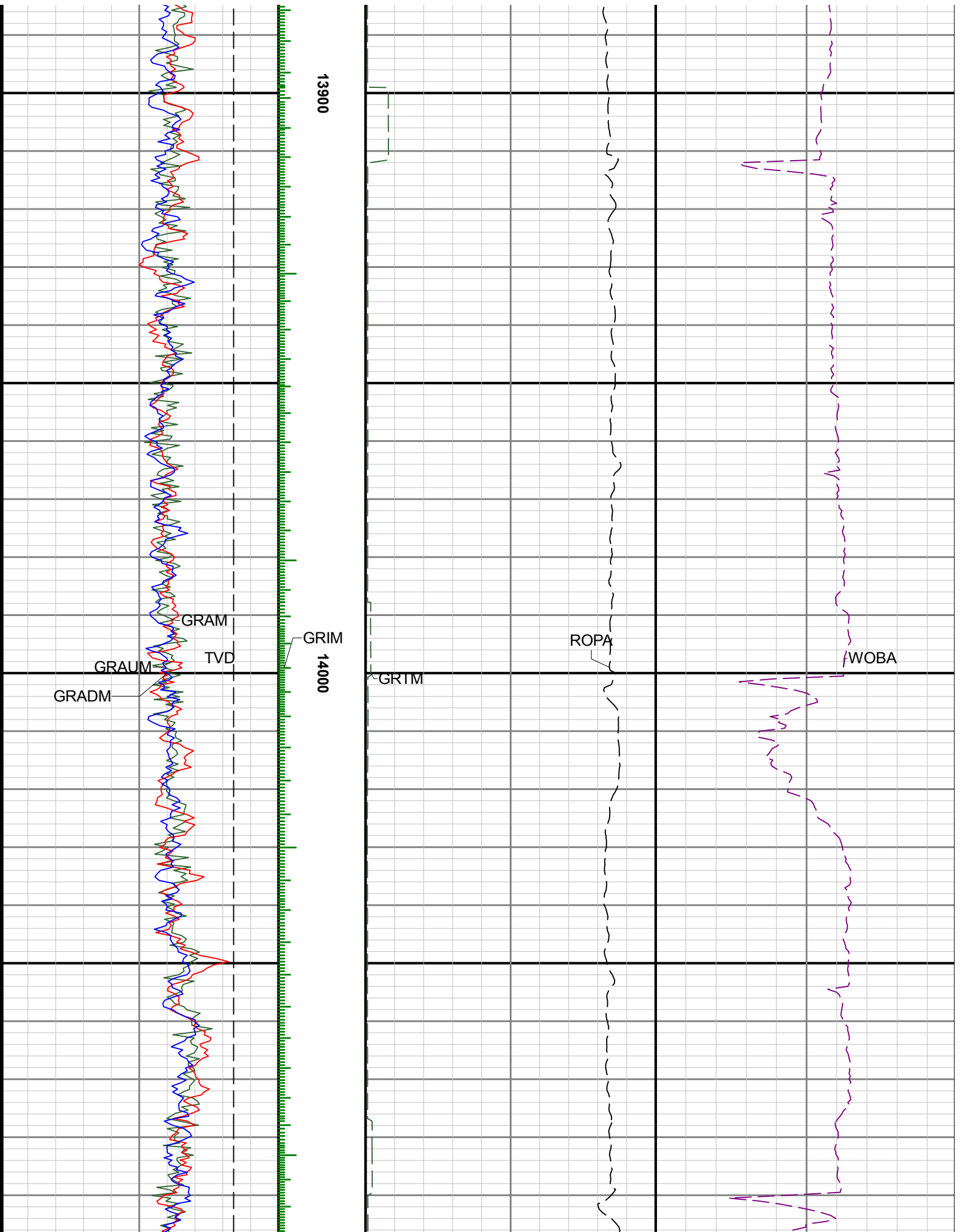

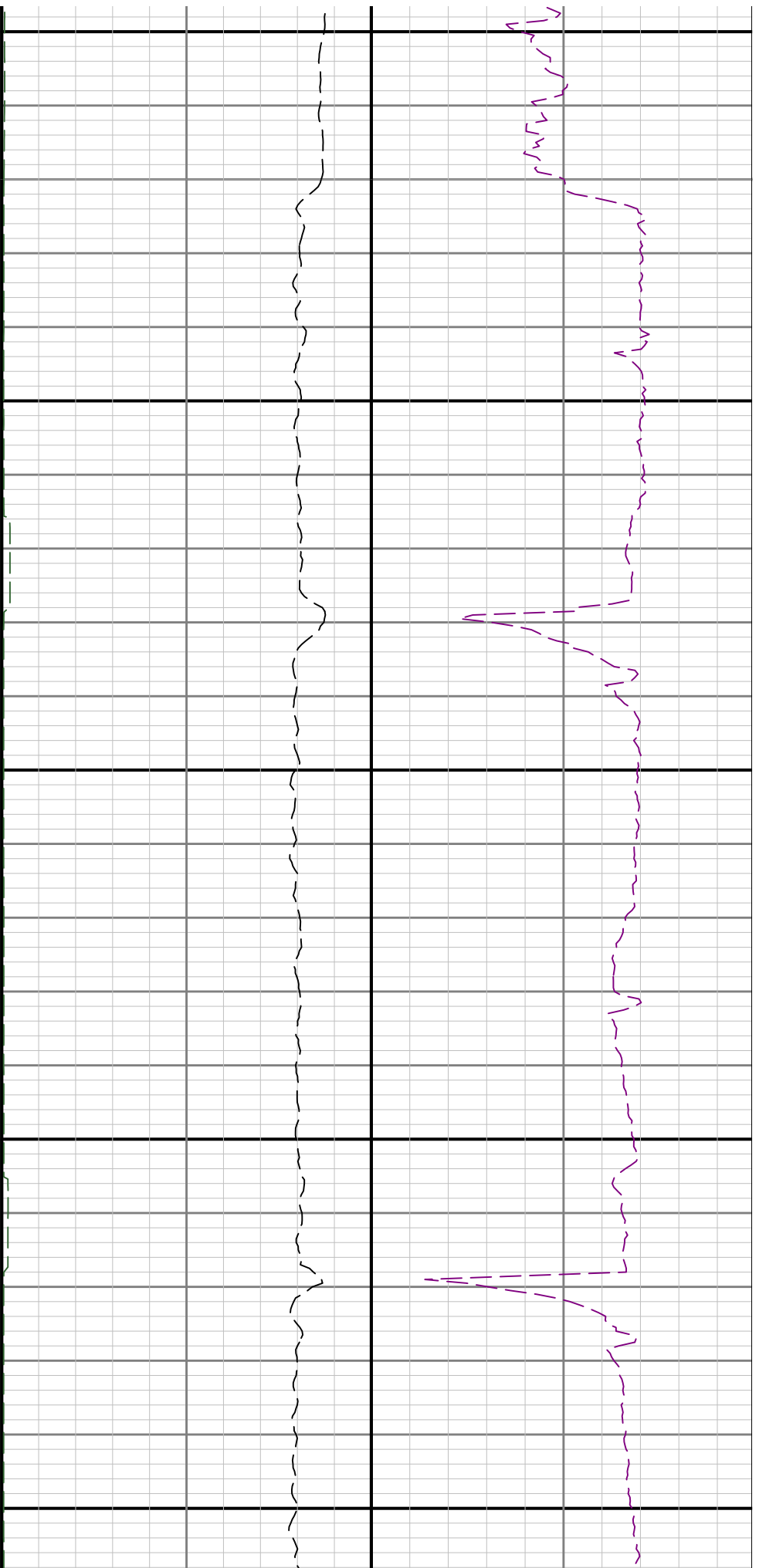

14100

14200

14300

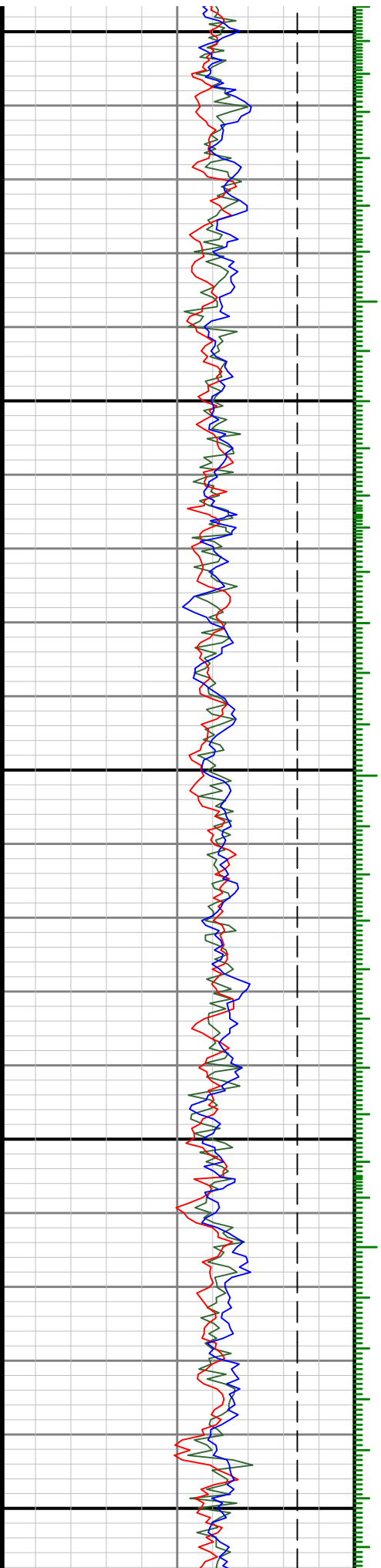

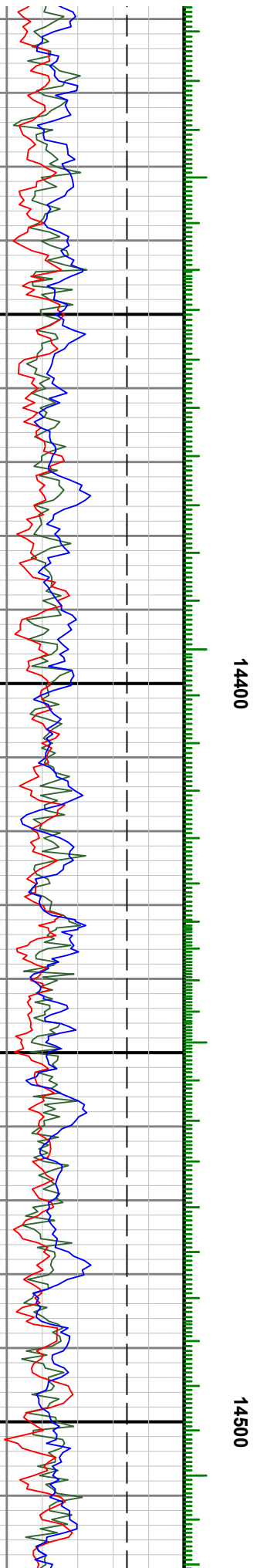
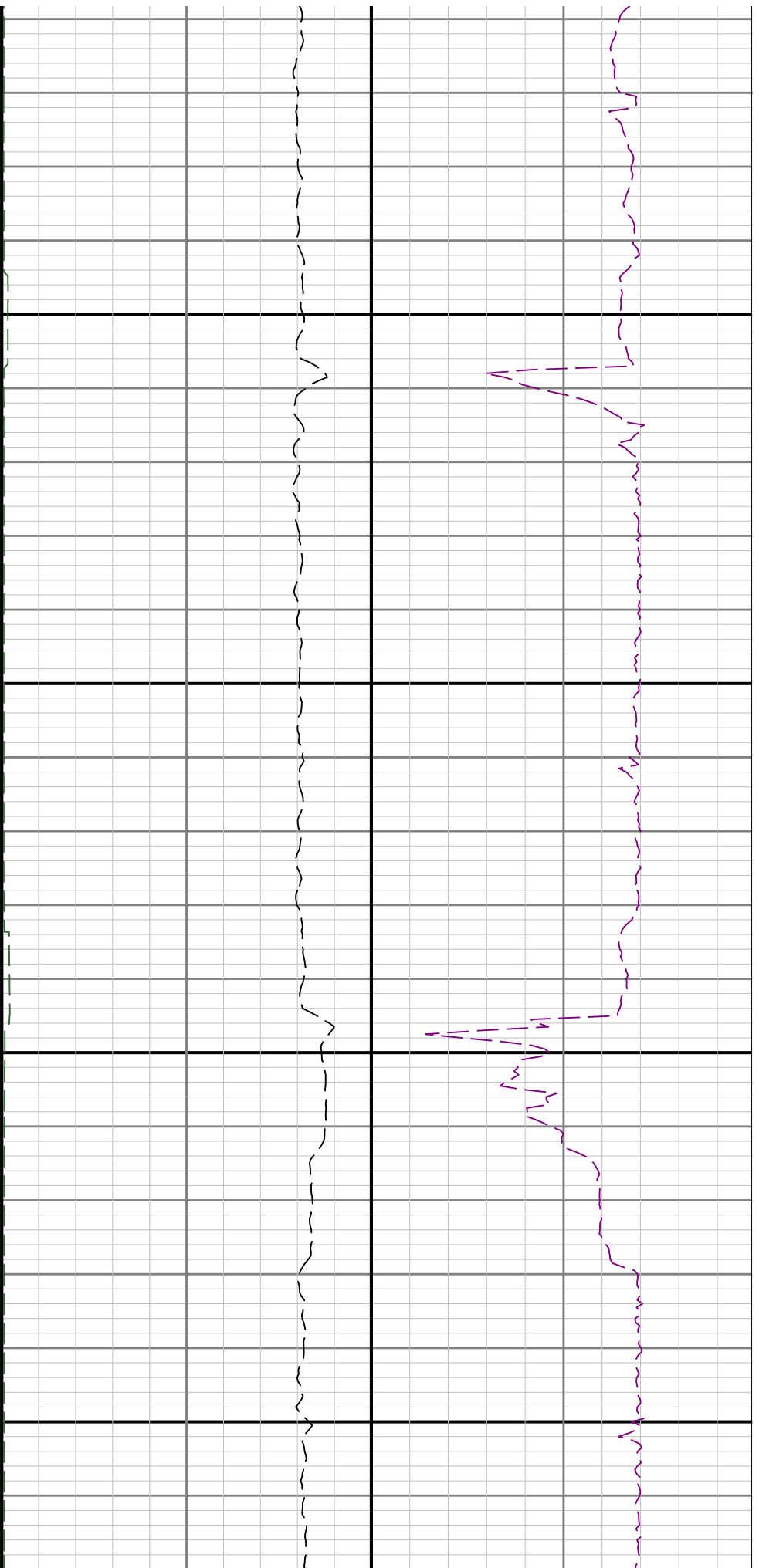

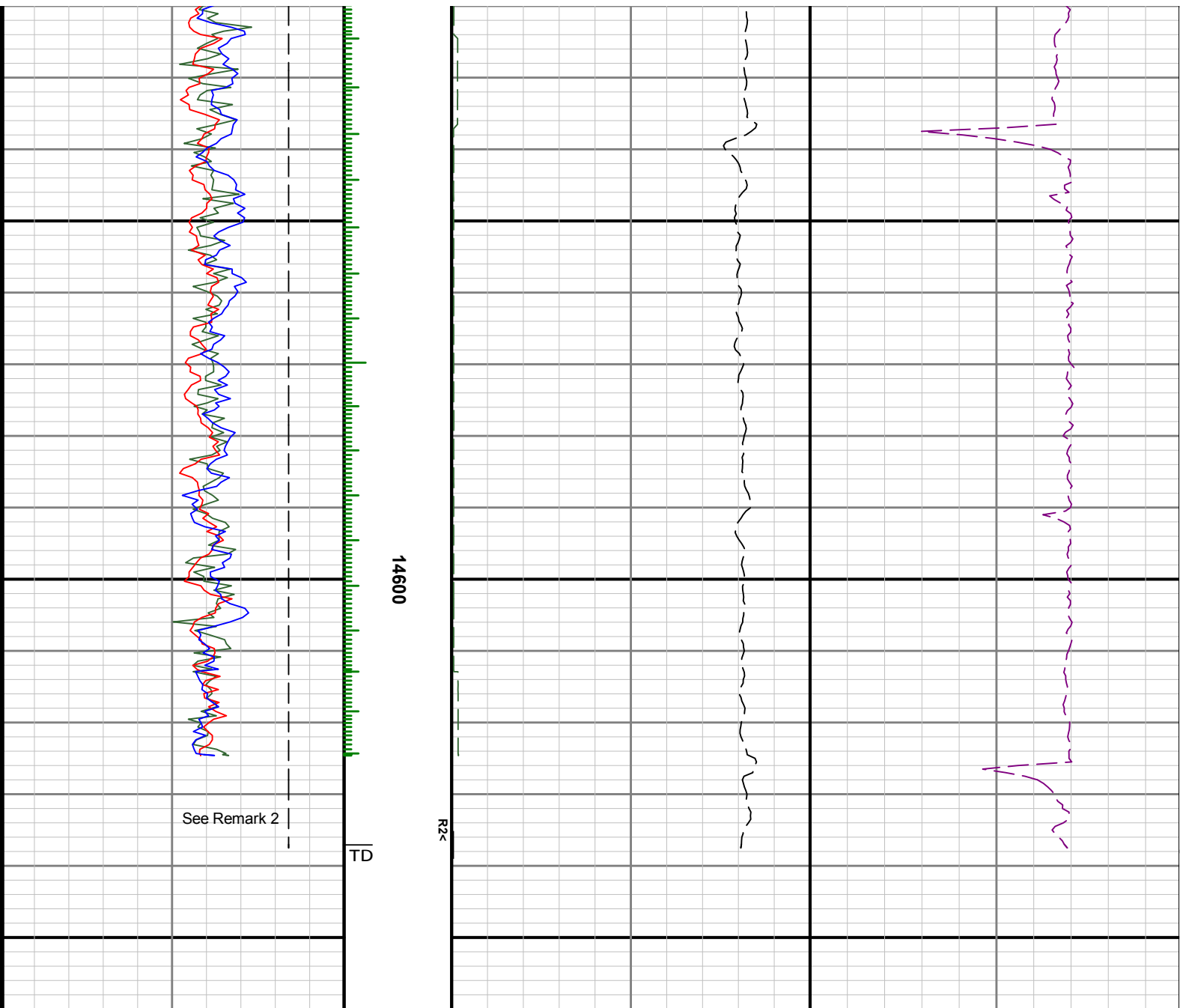

14600

See Remark 2

TD

R2<

| | | | | | |
|--|------|--|-----|-----------------------------------|-----|
| Gamma Ray Apparent 0.5 ft Average [GRAM] | | Depth Averaged ROP 3 ft Average [ROPA] | | Weight On Bit 1 ft Average [WOBA] | |
| 0 | 250 | 1200 | 0 | 0 | 50 |
| API | | ft/h | | klb | |
| Gamma Ray Apparent UP 0.5 ft Average [GRAUM] | | Time Since Drilled [GRTM] | | Downhole Temperature [TCDM] | |
| 0 | 250 | 0 | 600 | 0 | 300 |
| API | | min | | degF | |
| Gamma Ray Apparent DOWN 0.5 ft Average [GRADM] | | | | | |
| 0 | 250 | | | | |
| API | | | | | |
| True Vertical Depth [TVD] | | | | | |
| 0 | 9000 | | | | |
| ft | | | | | |

MD 1:240 feet