

| | | | | | | | | |
|--------------|------------|------------|-------------|------------|------------|------|----------|----------|
| Name | Arrive | Depart | Name | Arrive | Depart | Name | Arrive | Depart |
| | Wellsite | Wellsite | | Wellsite | Wellsite | | Wellsite | Wellsite |
| Alain Atemoh | 2017-07-01 | 2017-07-05 | John Bryson | 2017-07-01 | 2017-07-05 | | | |

Mud Properties Record

| Date / Time | Run No. | Measured Depth (ft) | Mud Type | Density (ppg) | Viscosity (cP) | pH | Fluid Loss (cm3) | Oil / Water | Source | Total Chlorides (ppm) | K+ (%) |
|------------------|---------|---------------------|----------------------|---------------|----------------|-----|------------------|-------------|---------|-----------------------|--------|
| 2017-06-30 21:00 | 2 | 1754.00 | Diesel-Oil Based Mud | 10.1 | 16 | N/A | 11.4 | 77/23 | Suction | 37000 | 0.00 |
| 2017-07-01 20:00 | 2 | 1754.00 | Diesel-Oil Based Mud | 9.8 | 15 | N/A | 11.4 | 77/23 | Suction | 37000 | 0.00 |
| 2017-07-02 19:30 | 2 | 6964.79 | Diesel-Oil Based Mud | 9.6 | 12 | N/A | 9.6 | 78/22 | Suction | 37000 | 0.00 |
| 2017-07-03 19:00 | 2 | 10545.18 | Diesel-Oil Based Mud | 10.0 | 22 | N/A | 9.4 | 76/24 | Suction | 37500 | 0.00 |
| 2017-07-04 20:00 | 2 | 14700.09 | Diesel-Oil Based Mud | 10.1 | 17 | N/A | 9.5 | 74/26 | Suction | 36000 | 0.00 |

Equipment and Service Data

| Run No. | Tool | Serial Number | Measurement | Sensor Offset (ft) | Bit Offset (ft) | Max O.D. (in) | Min I.D. (in) |
|---------|---------|---------------|----------------------|--------------------|-----------------|---------------|---------------|
| 2 | ATC_SU | 14186735 | Near Bit Inclination | 5.93 | 6.69 | 7.000 | 4.330 |
| 2 | ATC_SU | 14186735 | Near Bit VSS | 5.93 | 6.69 | 7.000 | 4.330 |
| 2 | ATC_MWD | 12441474 | Gamma (single) | 2.78 | 12.86 | 7.000 | 3.250 |
| 2 | ATC_MWD | 12441474 | Directional (mag) | 12.26 | 22.34 | 7.000 | 3.250 |

Service and Tool Mnemonics

| Mnemonic | Name | Description |
|----------|----------|-------------------------------|
| ATC_SU | ATC_SU | Auto Trak Curve Steering Unit |
| ATC_MWD | ATC_MWD | Auto Trak Curve MWD |
| ATC_LCPM | ATC_LCPM | Auto Trak Curve LCPM |

Comments

| | |
|---|--|
| 1 | Depth measurements obtained from a depth control system not supplied or operated by Baker Hughes. Due to lack of control by Baker Hughes logging engineers, depth calibrations and measurements could not be independently verified. |
| 2 | Baker Hughes LWD Run 2 utilized 6 3/4 inch NaviGamma services (Gamma Ray and Directional) behind an 8 1/2 inch bit and rotary steerable assembly from 1754 to 14700 feet MD (1738 to 7560 feet TVD). |

Remarks

| Number | Measured Depth (ft) | Hole Section (in) | Run No. | Remark |
|--------|---------------------|-------------------|---------|---|
| 1 | 1754.00 | 8.500 | 2 | Baker Hughes LWD began logging services at 1754 feet MD (1738 feet TVD) per client request. |
| 2 | 14687.00 | 8.500 | 2 | The interval from 14687 to 14700 feet MD (7560 feet TVD) was not logged due to sensor to bit offset at well TD. |

Curve Mnemonics

| Presented Curves | Description | Units |
|------------------|--|----------|
| ROPA | Depth Averaged ROP 3 ft Average | ft/h |
| TVD | True Vertical Depth | ft |
| WOBA | Weight On Bit, Average 1 ft Average | klb |
| GRAM | Gamma Ray - Apparent - Memory 0.5 ft Average | API |
| GRIM | Gamma Ray - Data Point Indicator - Memory | unitless |
| GRTM | Gamma Ray - Time Since Drilled - Memory | min |
| GRADM | Gamma Ray - Apparent - Down Quadrant - Memory 0.5 ft Average | API |
| GRAUM | Gamma Ray - Apparent - Up Quadrant - Memory 0.5 ft Average | API |

| | | |
|------|--|------|
| TCDM | Gamma Ray - Apparent - Up Quadrant - Memory 0.5 ft Average | degF |
| | Downhole Temperature | |

| | | |
|---|------------------------------|---------------------|
| <div> <div>  </div> <div> <div>Company</div> <div>Well</div> <div>Interval</div> <div>Created</div> </div> </div> | Verdad Oil & Gas Corporation | |
| | Homestead 15 | |
| | Date From: | 2017-05-31 07:20:50 |
| | Date To: | 2017-07-04 12:45:36 |
| | Top: | 1754.00 |
| | Bottom: | 14700.00 |
| | 2017-07-11 09:58:31 | |

| | | | |
|--|---------------|--|-----------------------------------|
| Gamma Ray Apparent 0.5 ft Average [GRAM] | MD 1:240 feet | Depth Averaged ROP 3 ft Average [ROPA] | Weight On Bit 1 ft Average [WOBA] |
| 0 250 | | 1200 0 | 0 50 |
| API | | ft/h | klb |
| Gamma Ray Apparent UP 0.5 ft Average [GRAUM] | | Time Since Drilled [GRTM] | Downhole Temperature [TCDM] |
| 0 250 | | 0 600 | 0 300 |
| API | | min | degF |
| Gamma Ray Apparent DOWN 0.5 ft Average [GRADM] | | | |
| 0 250 | | | |
| API | | | |
| True Vertical Depth [TVD] | | | |
| 0 9000 | | | |
| ft | | | |

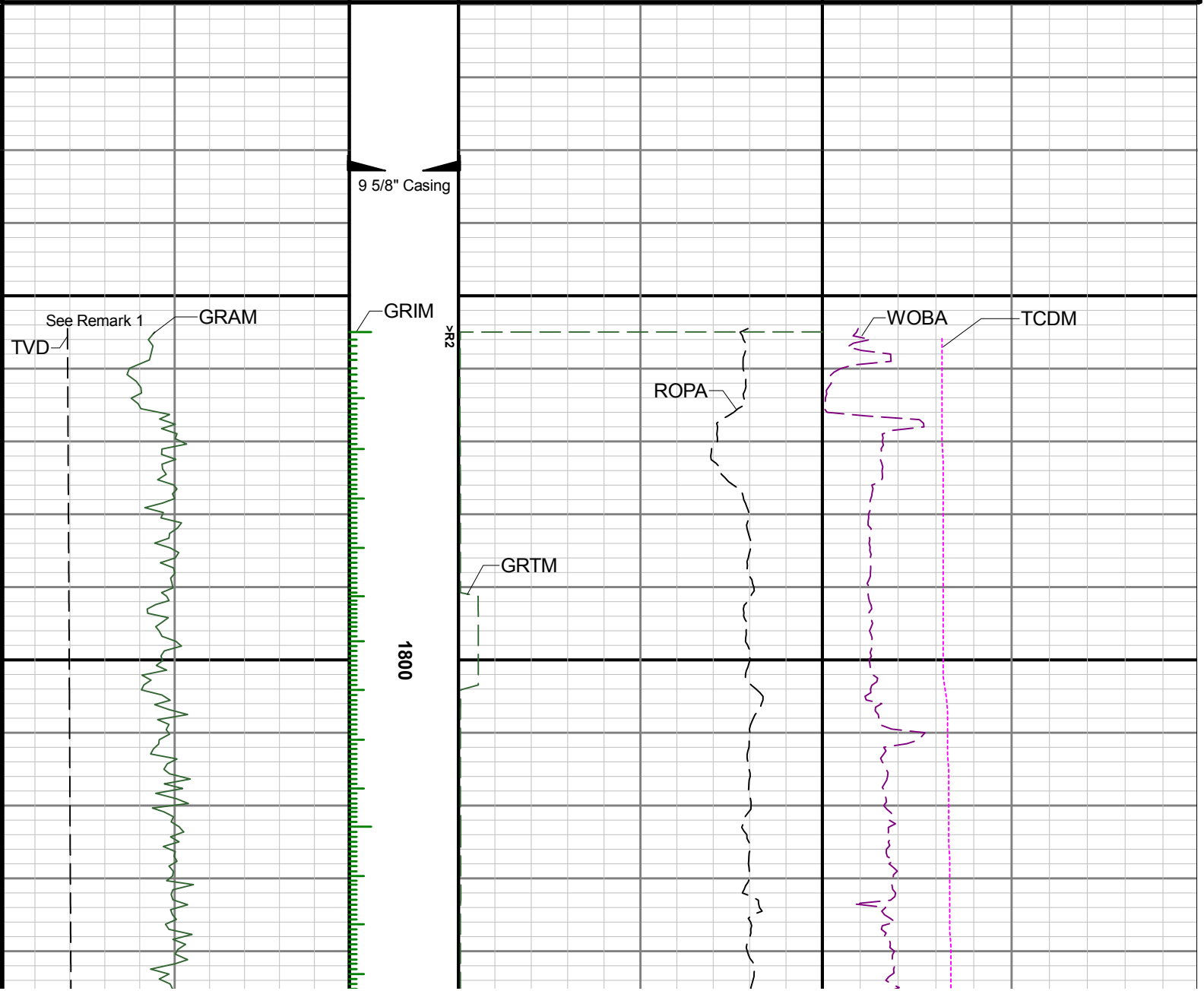

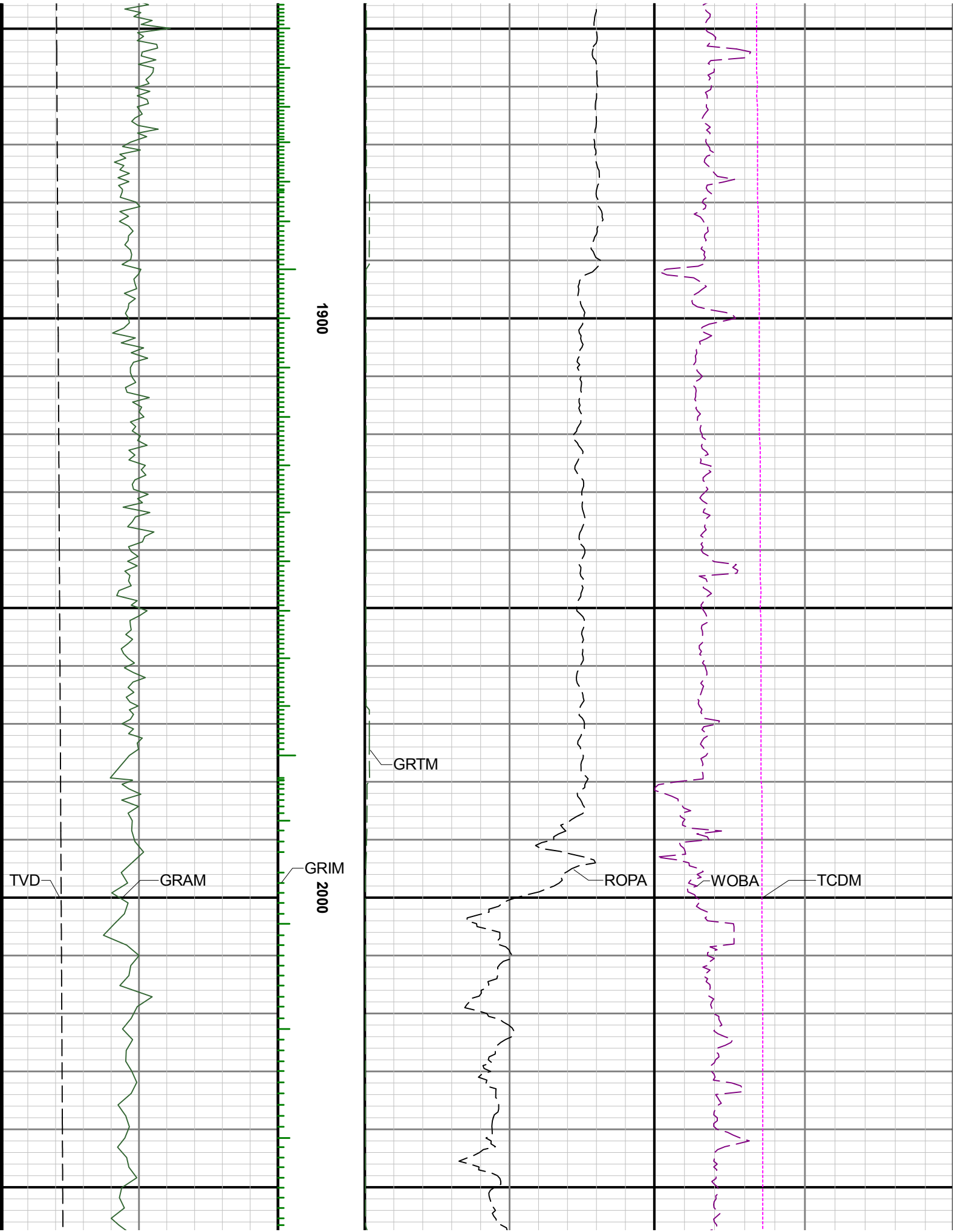

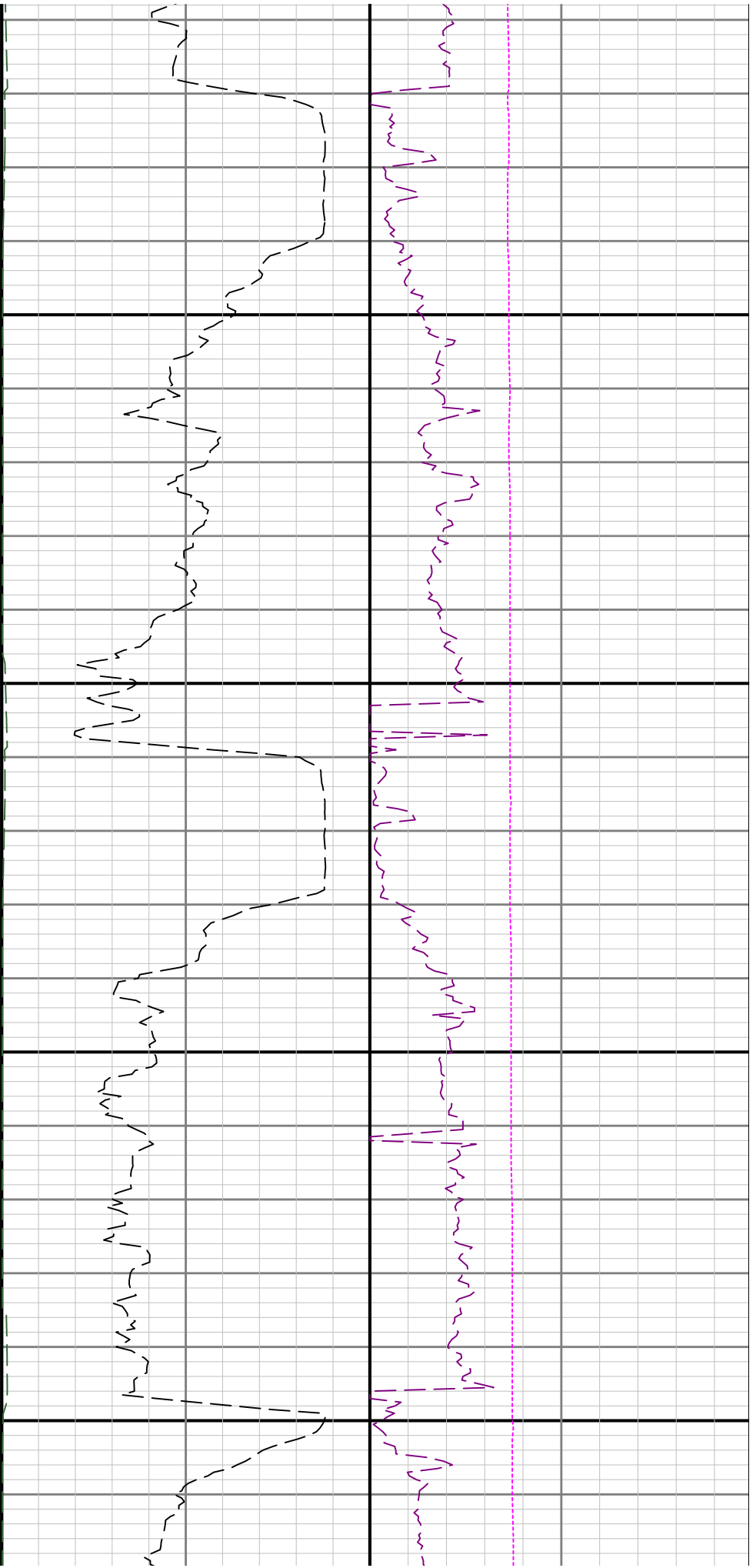

2100

2200

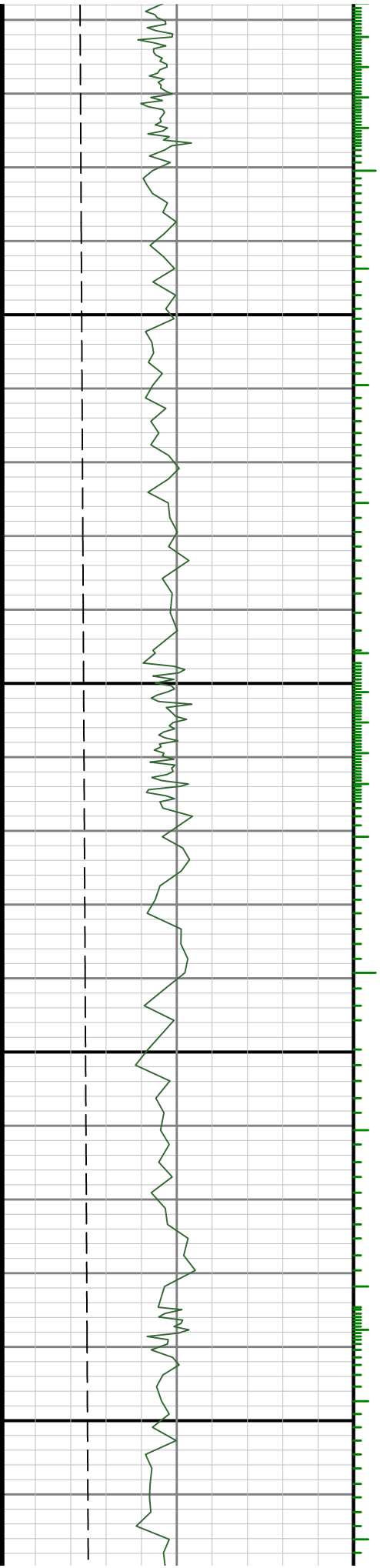

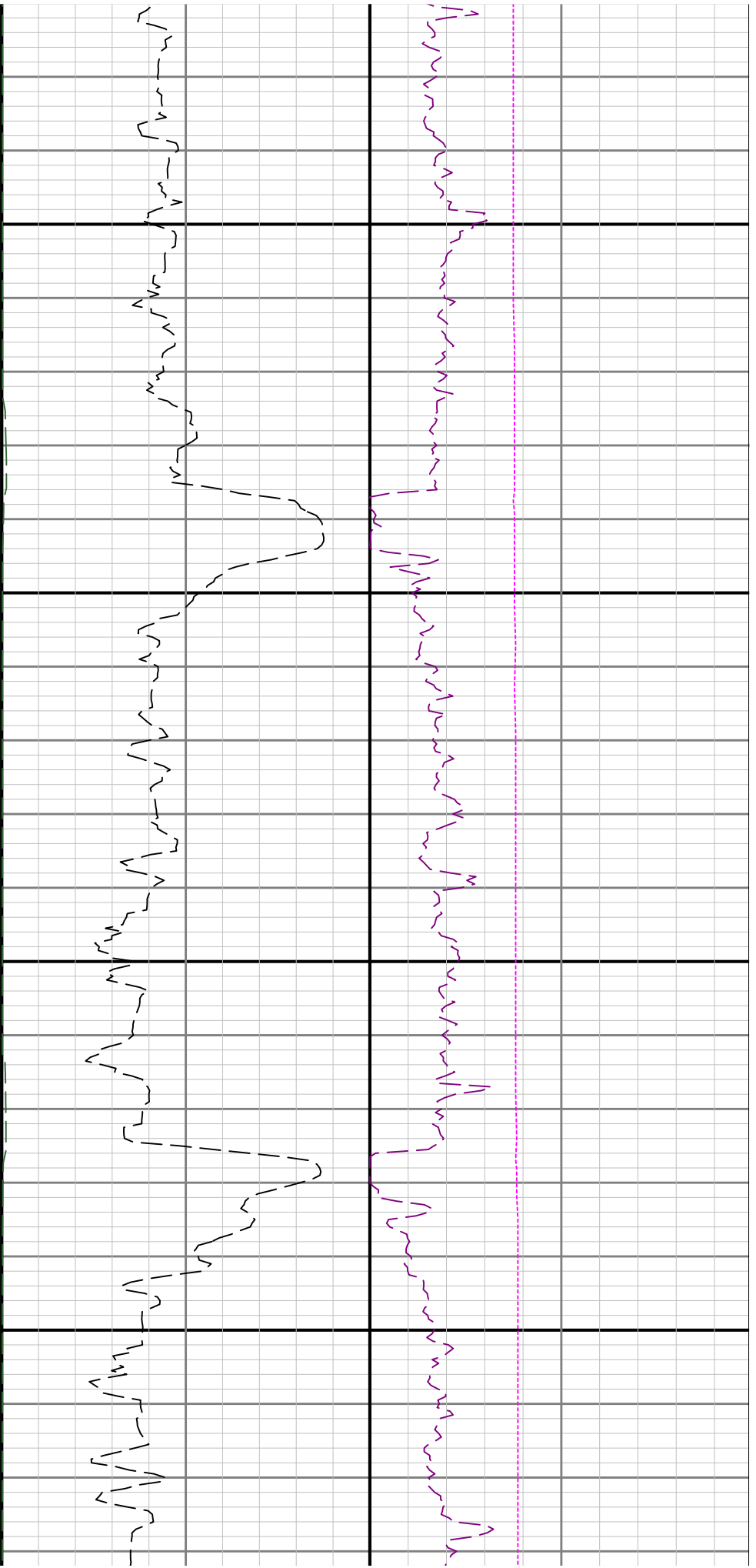

2300

2400

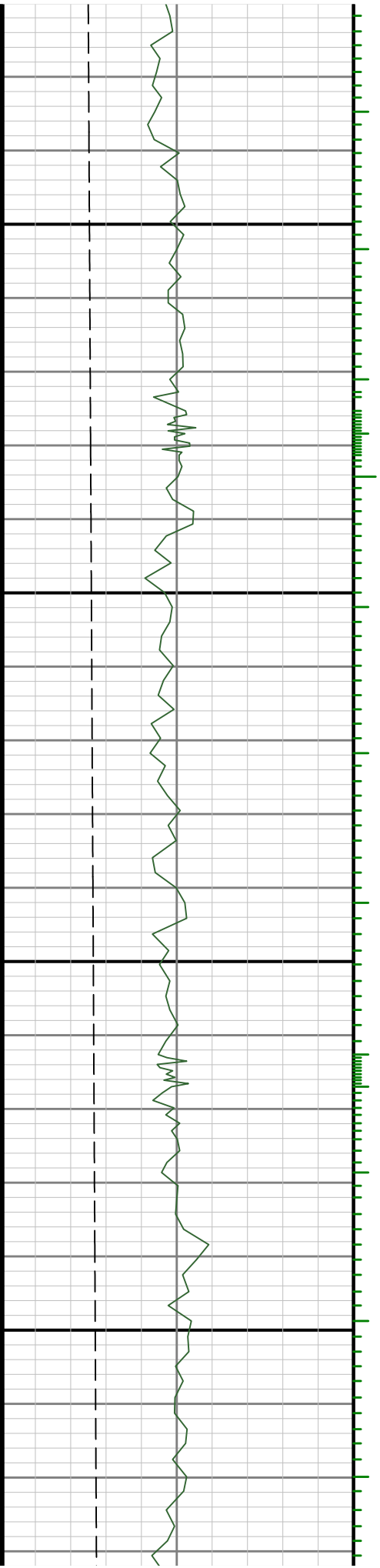

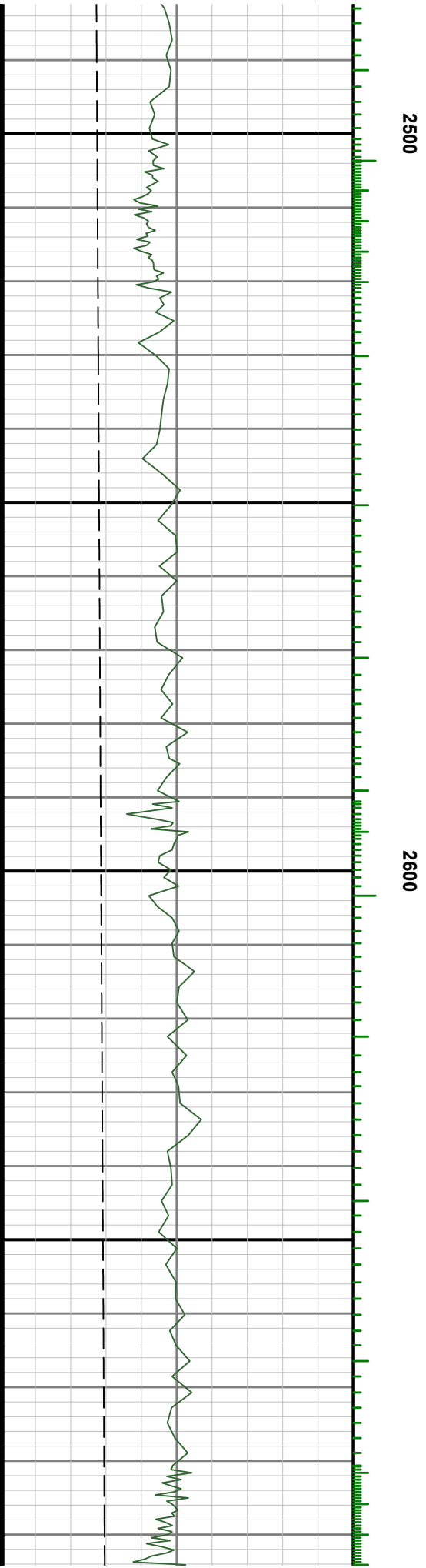
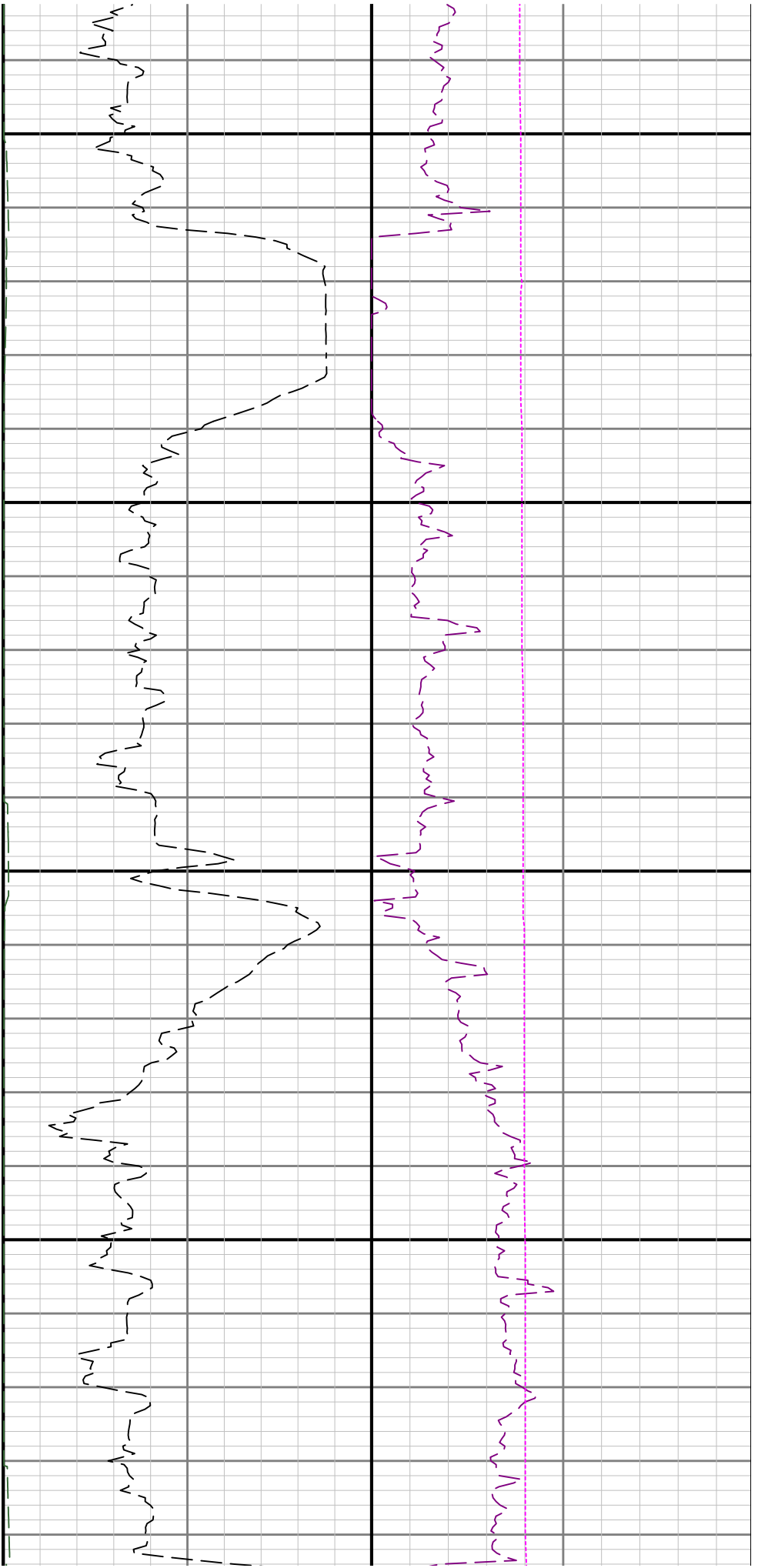

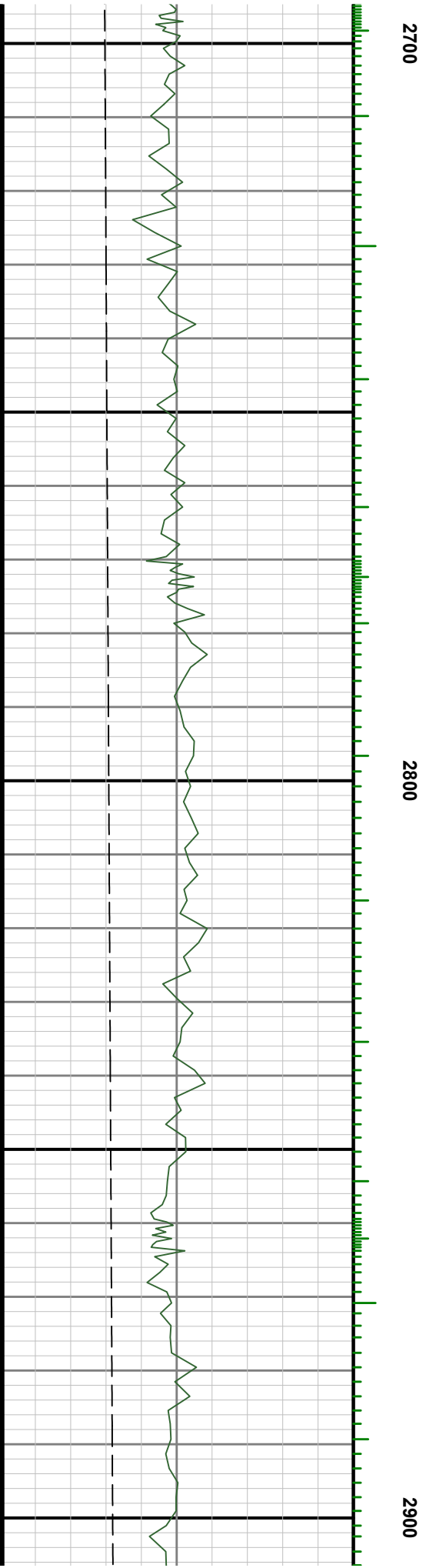
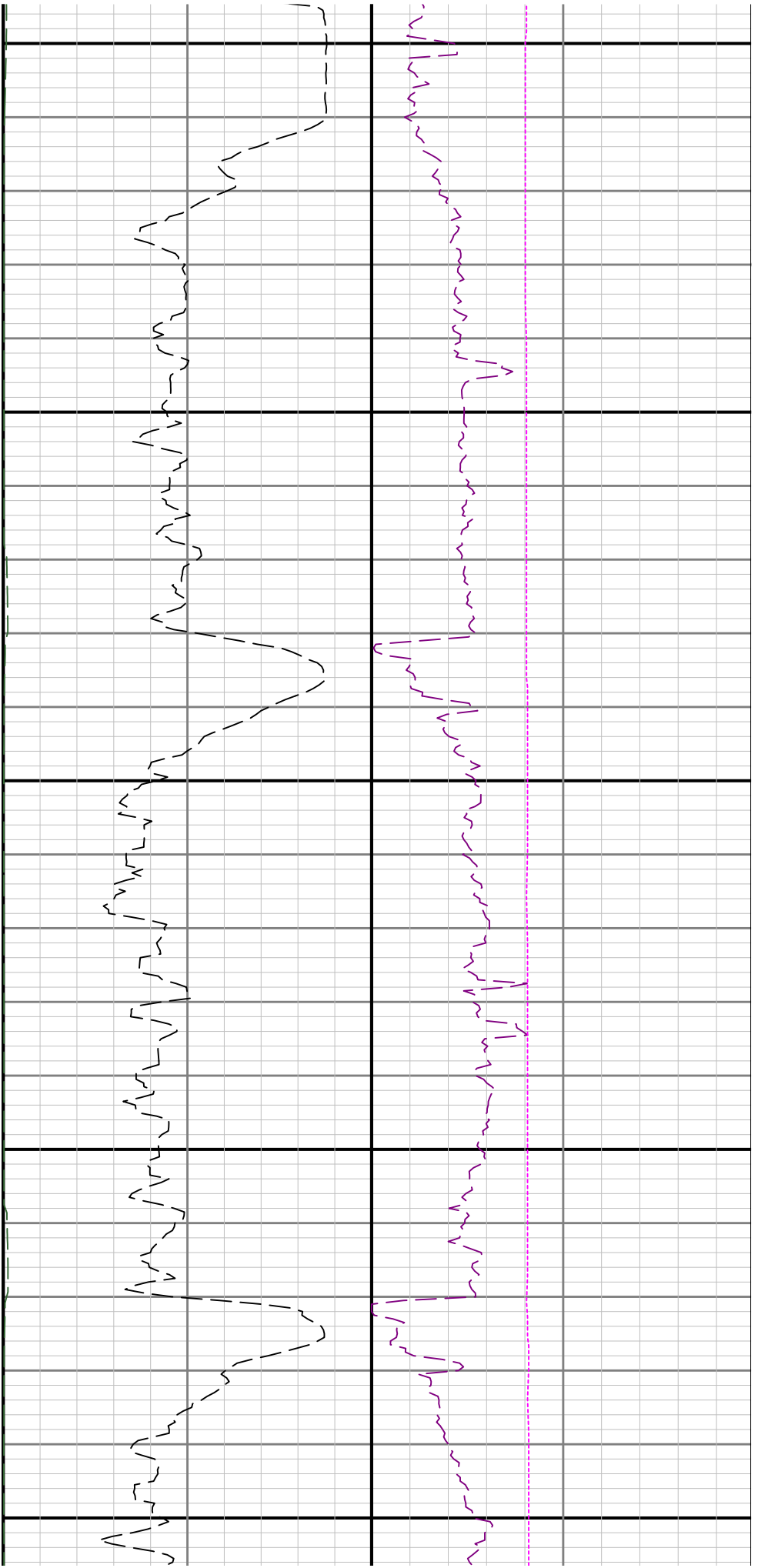

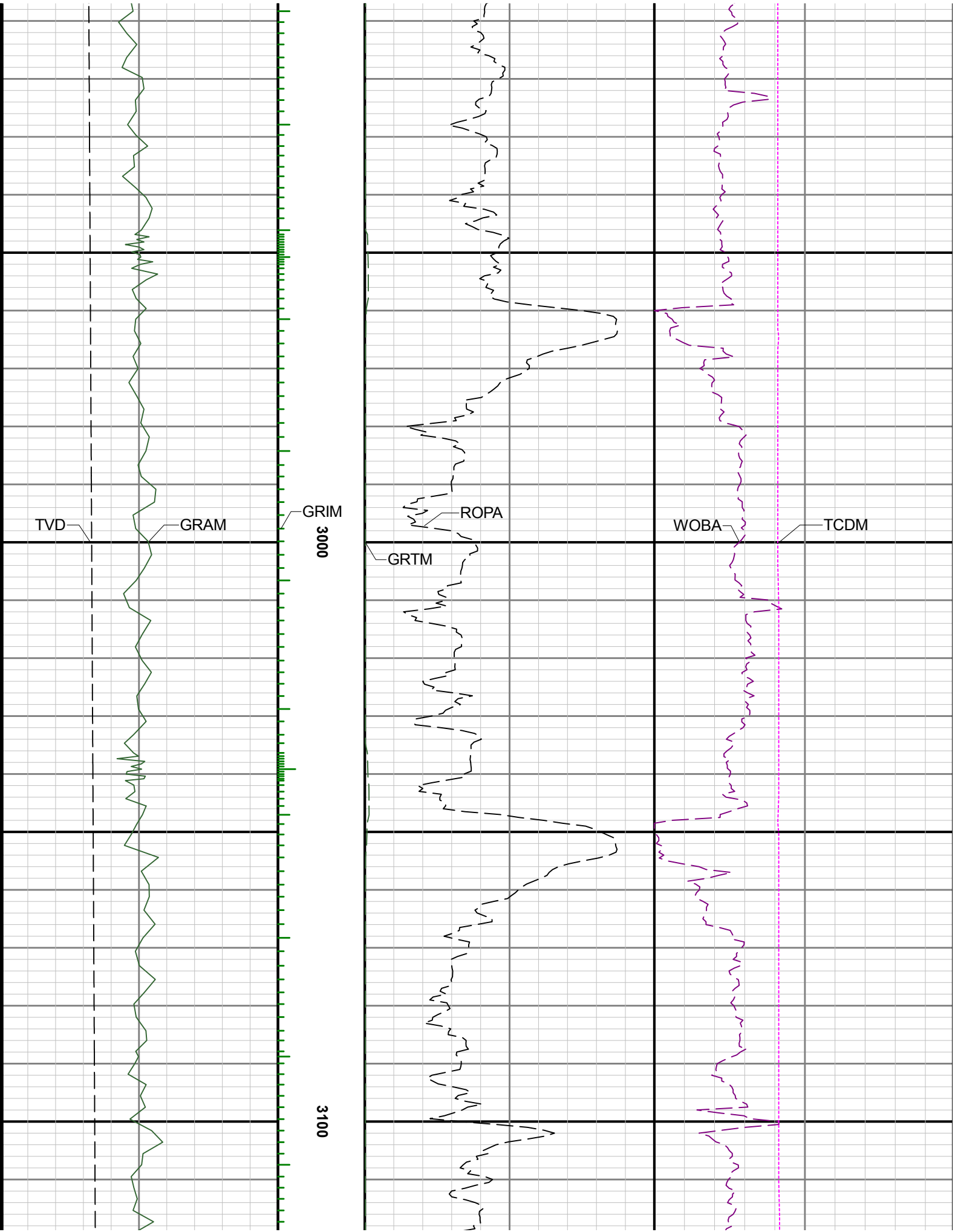

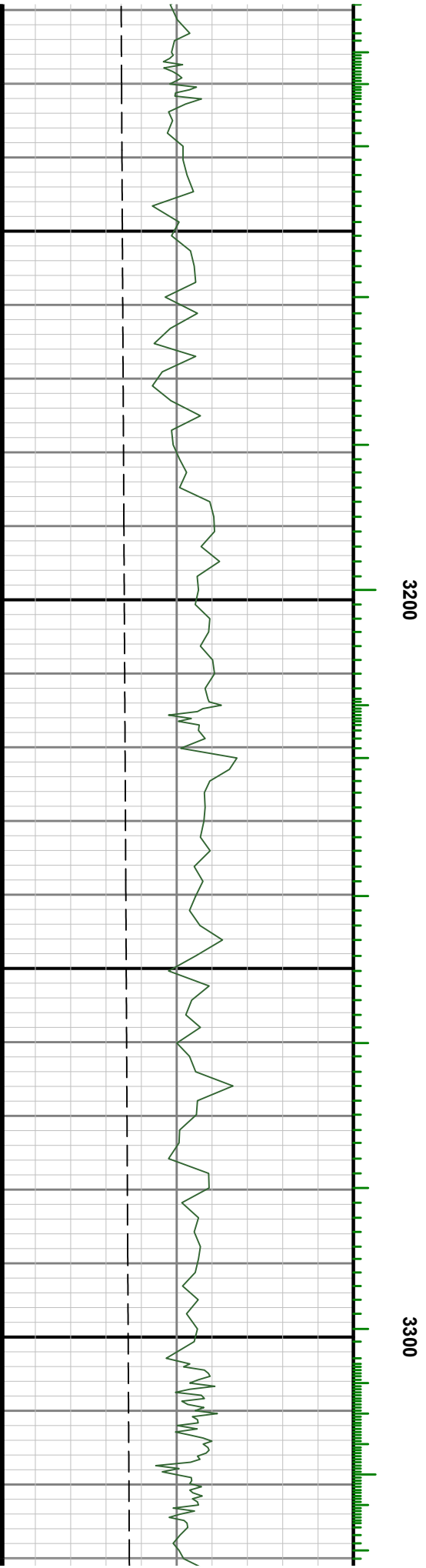
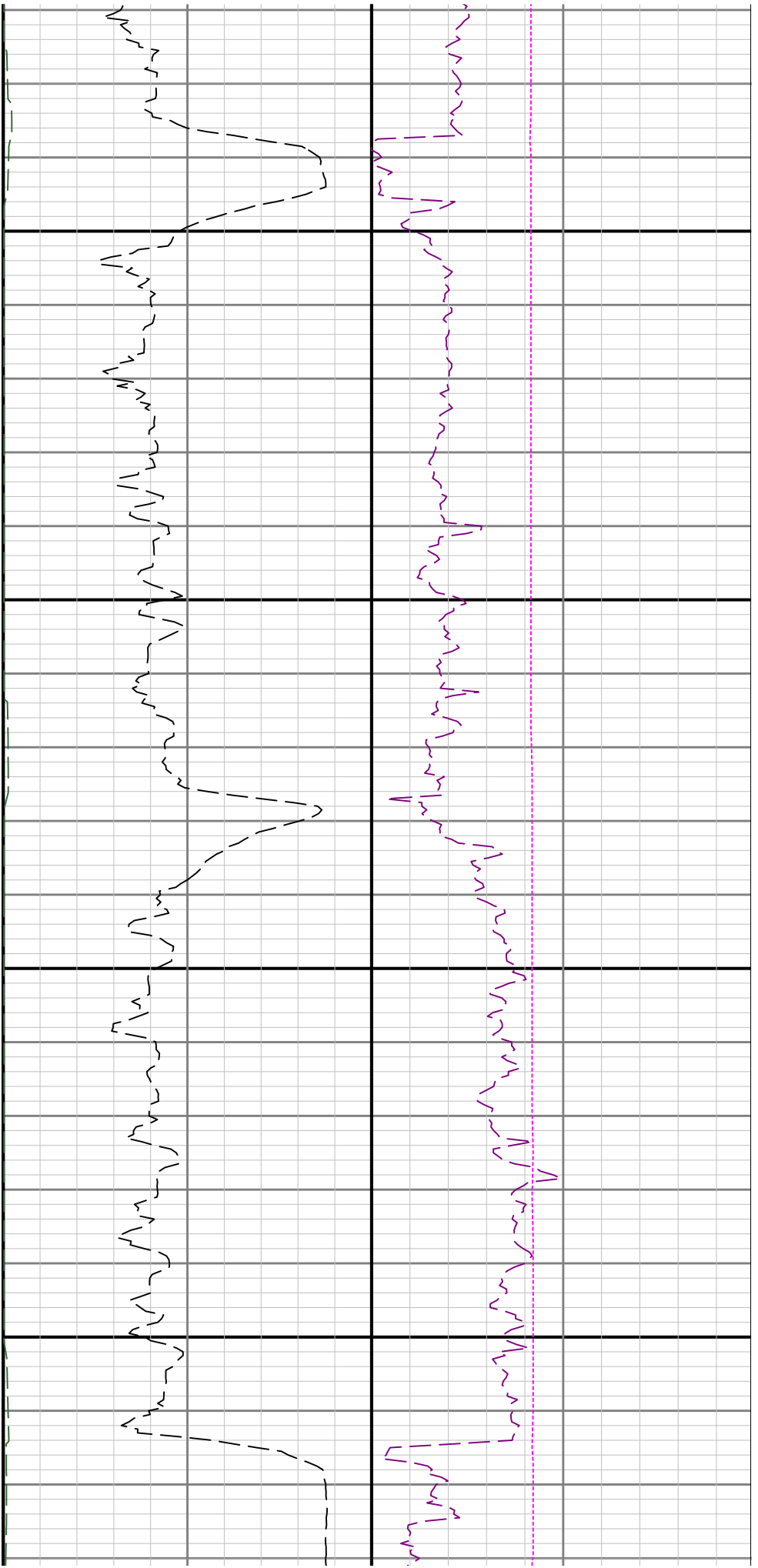

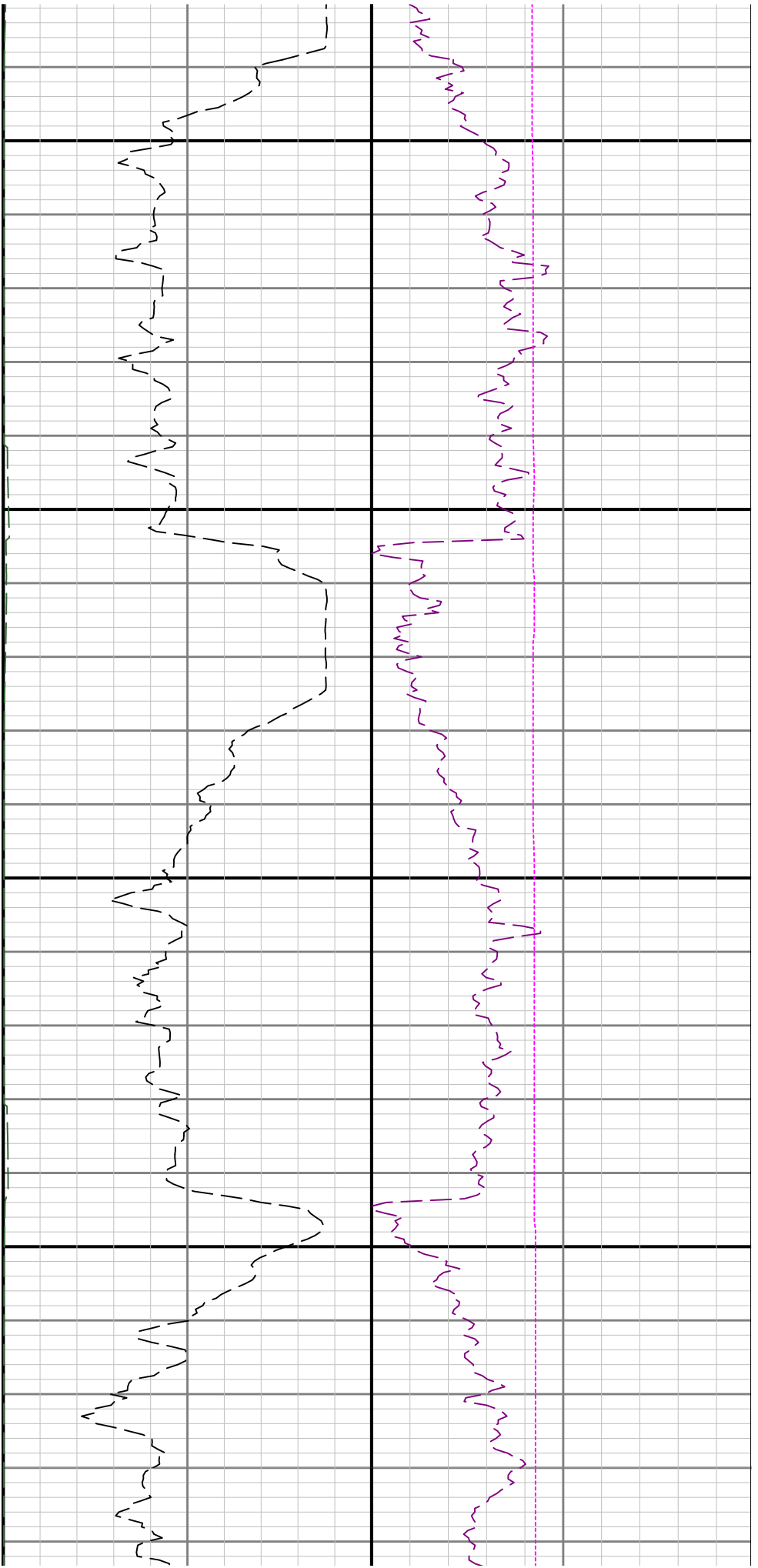

3400

3500

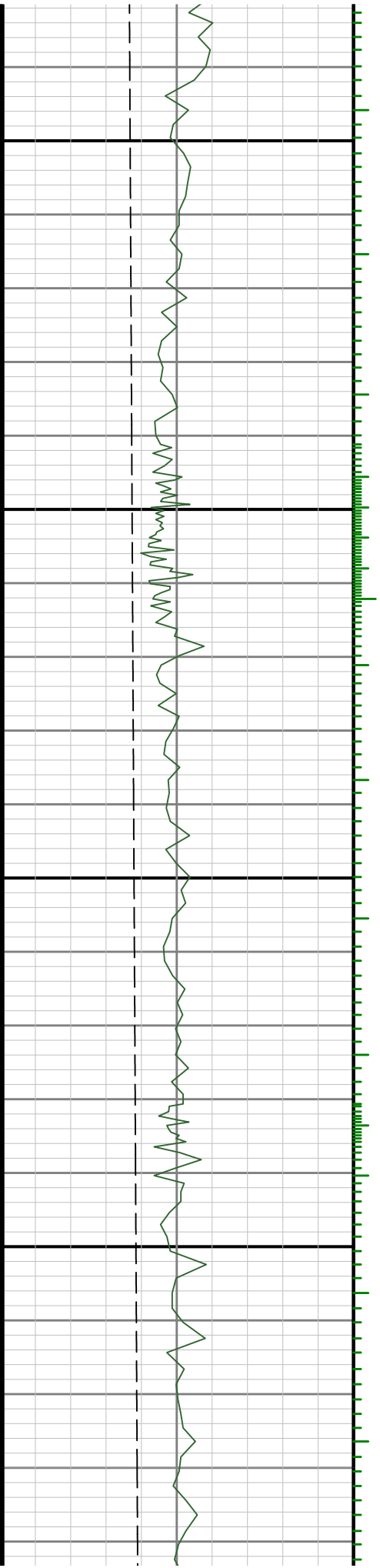

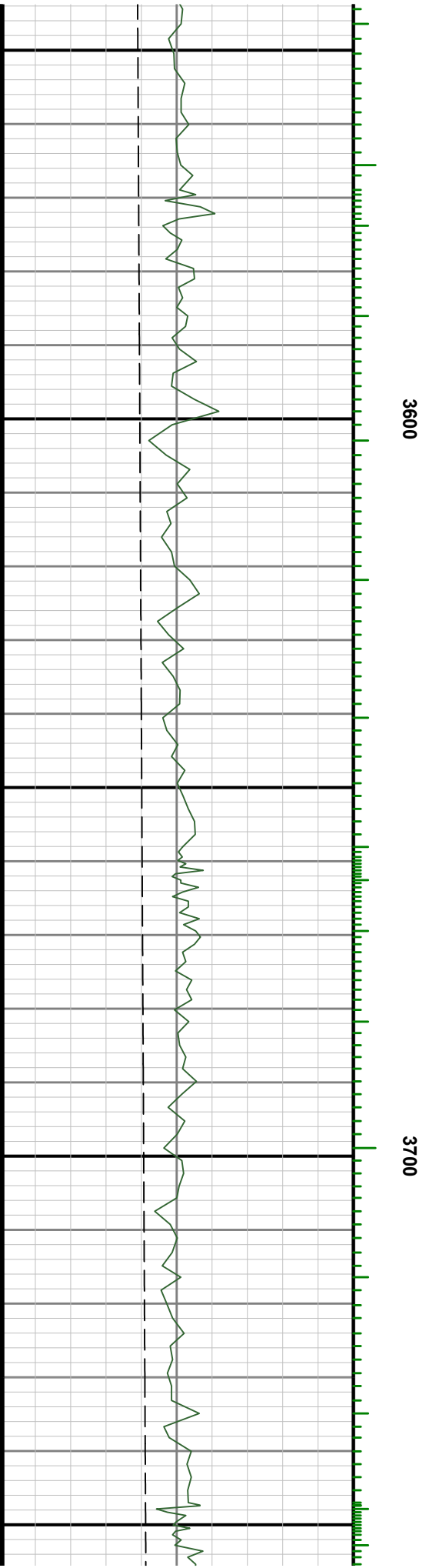
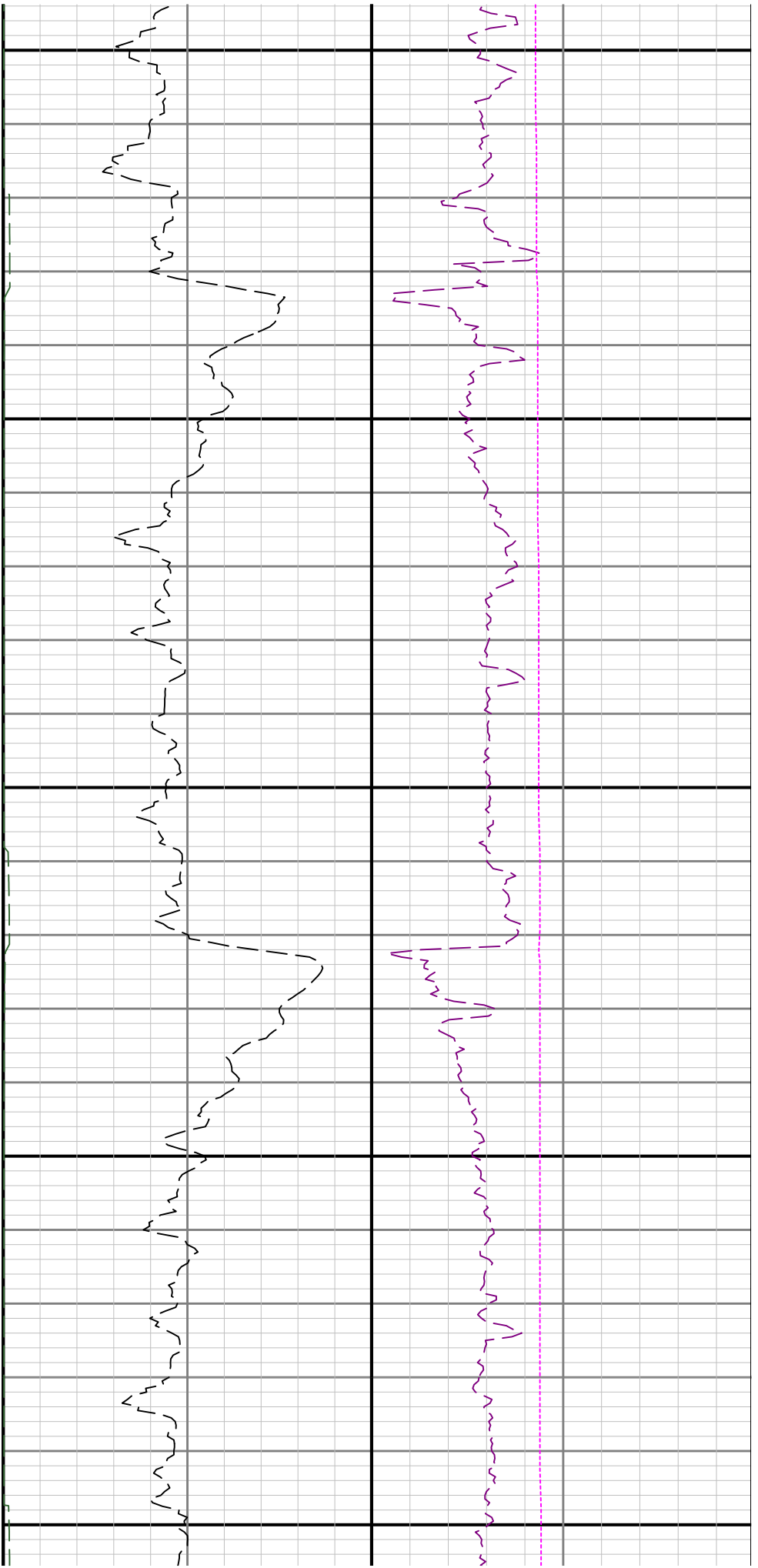

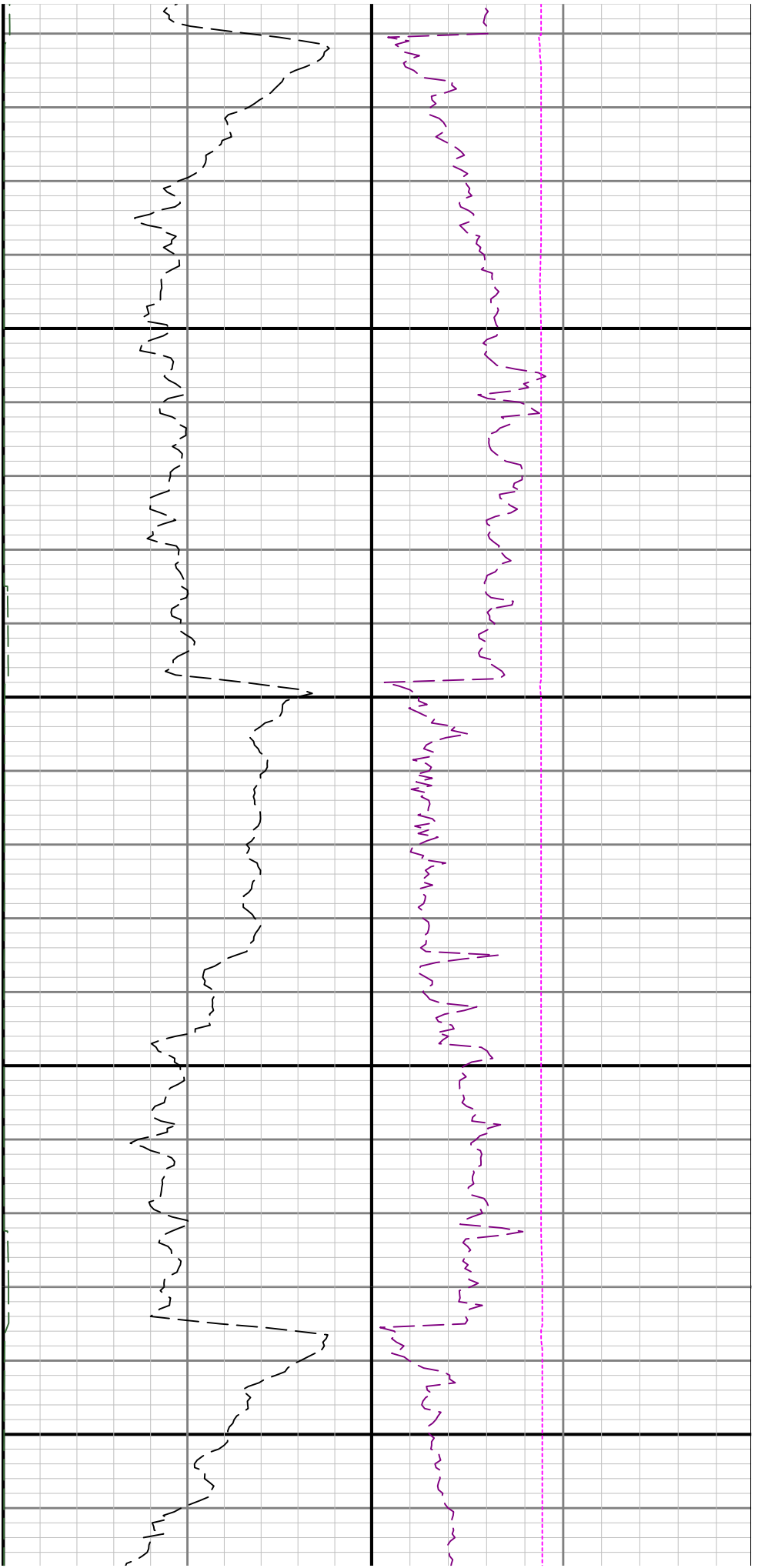

3800

3900

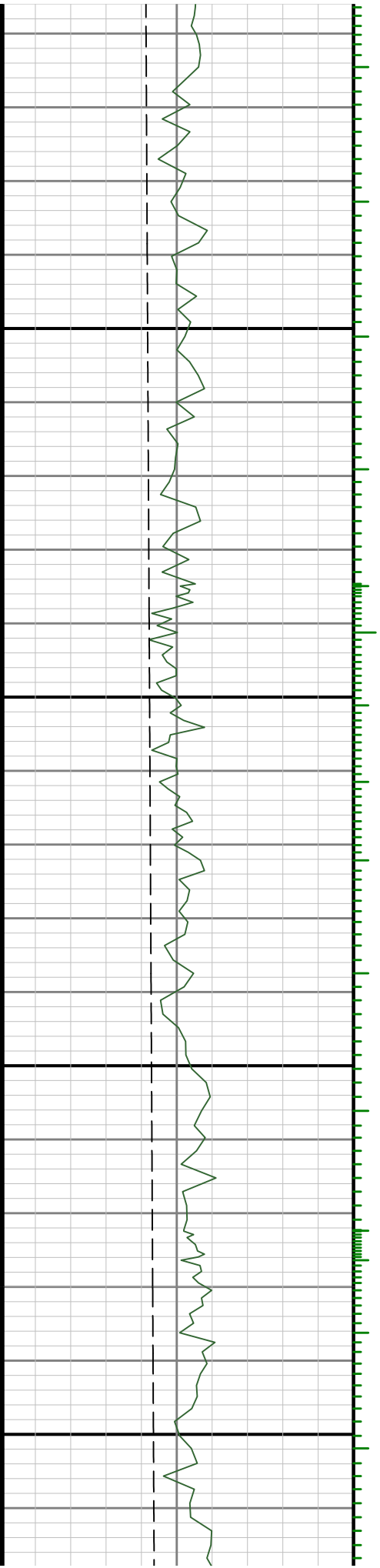

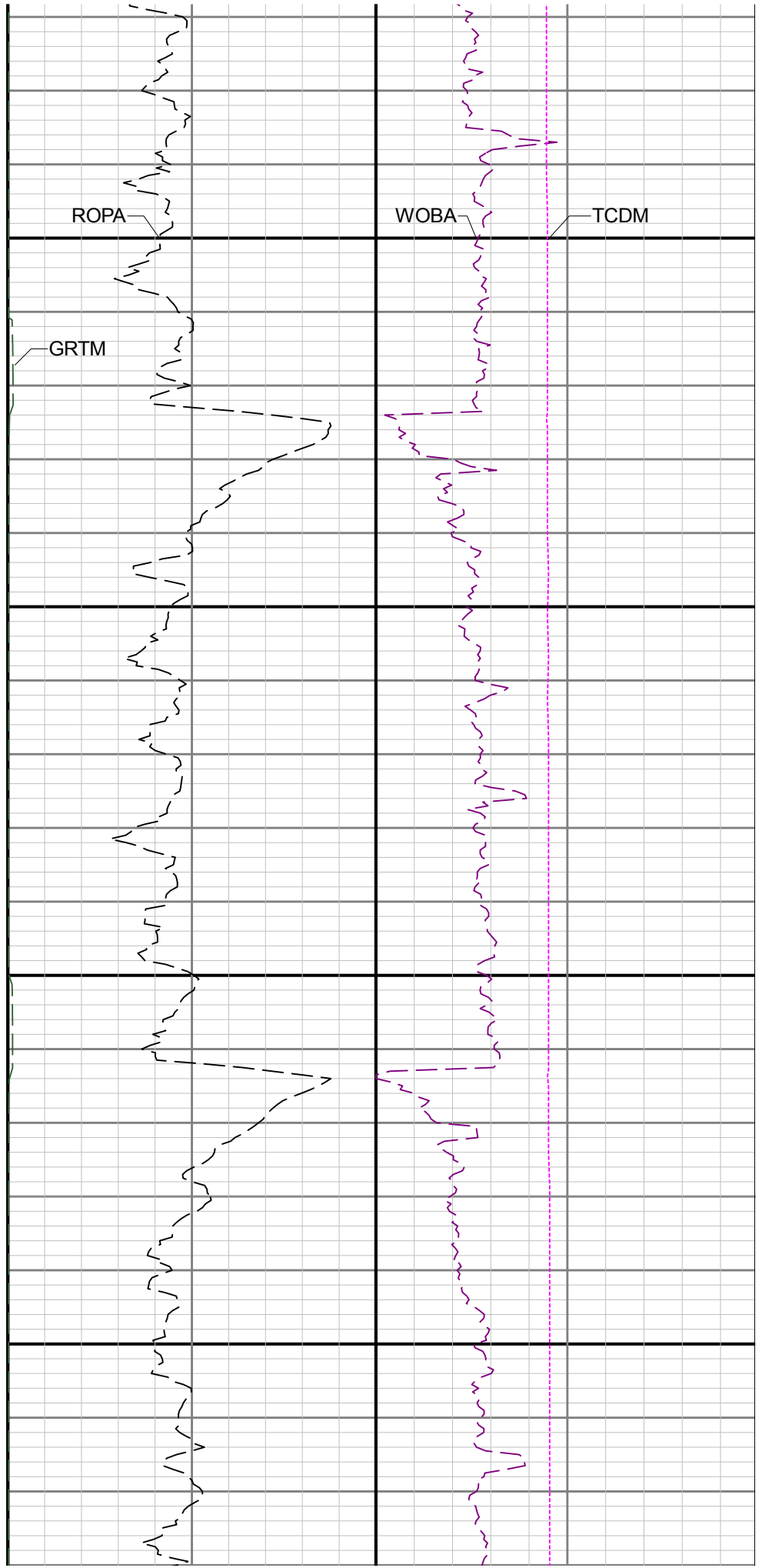
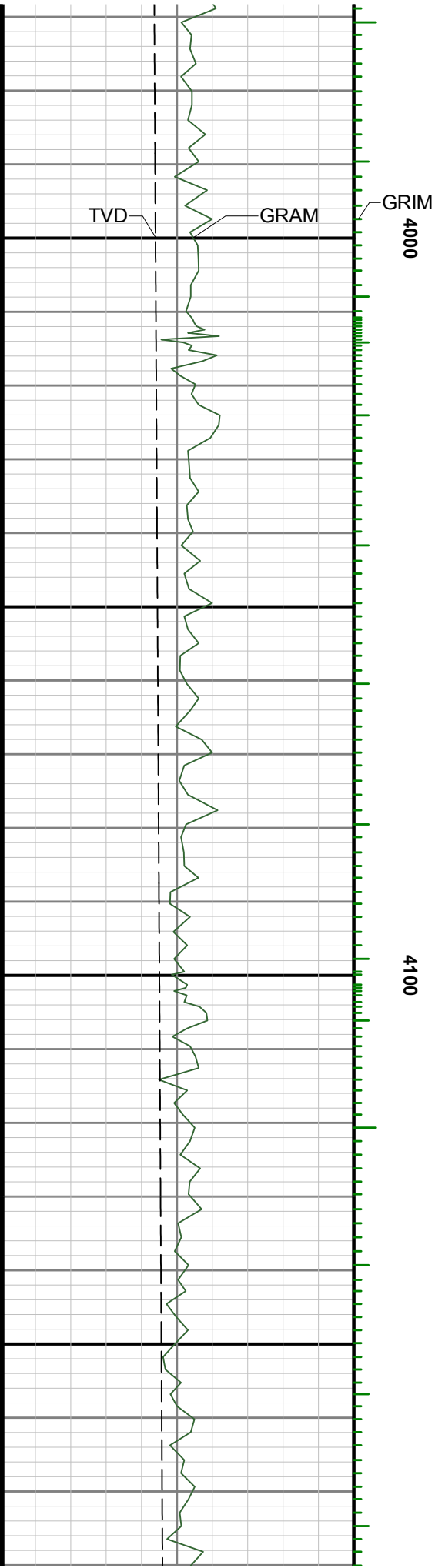

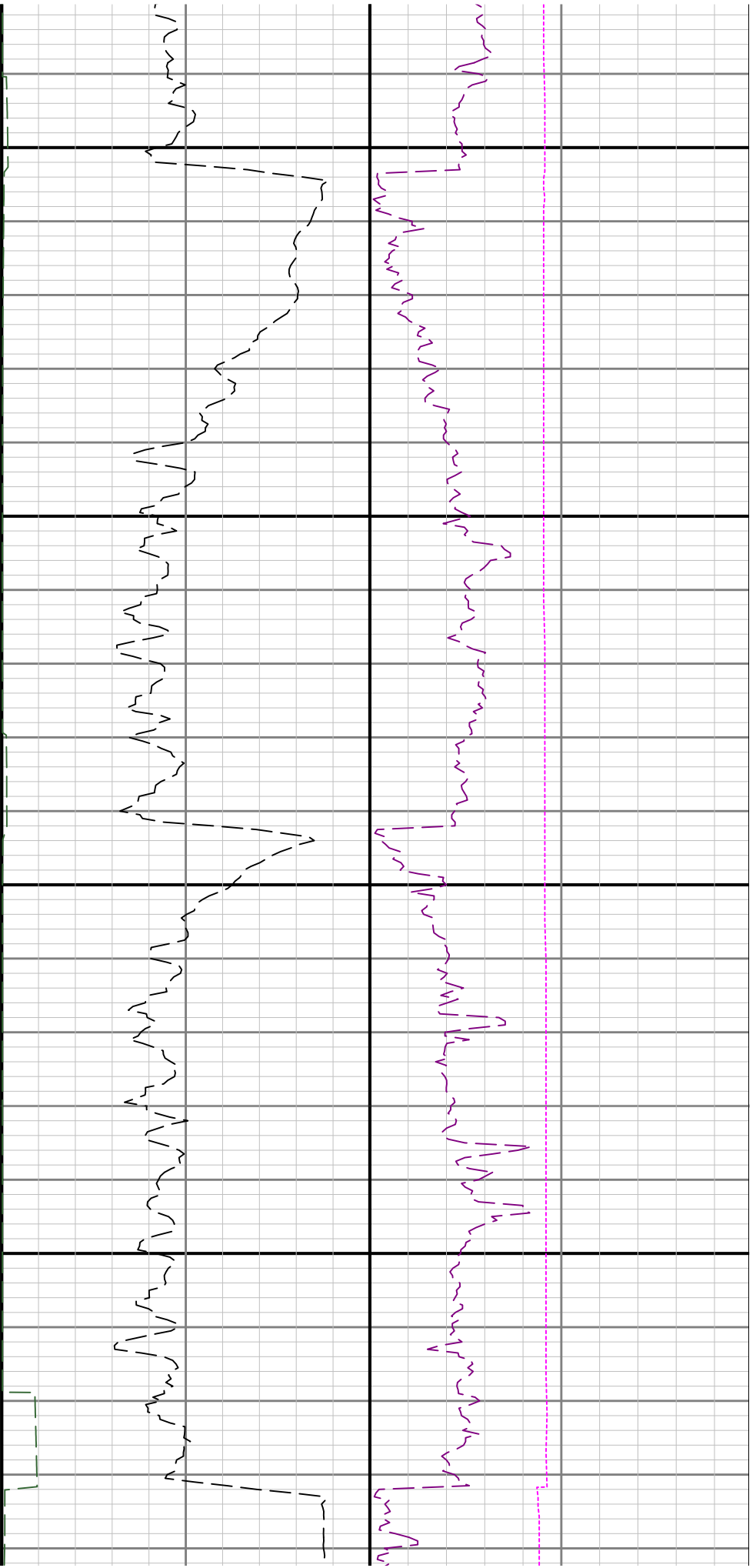

4200

4300

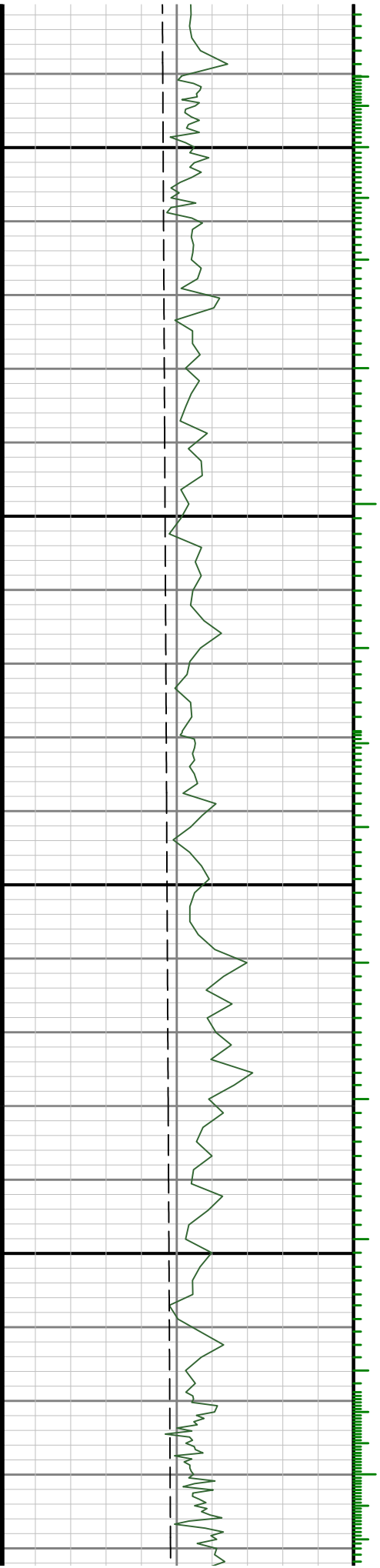

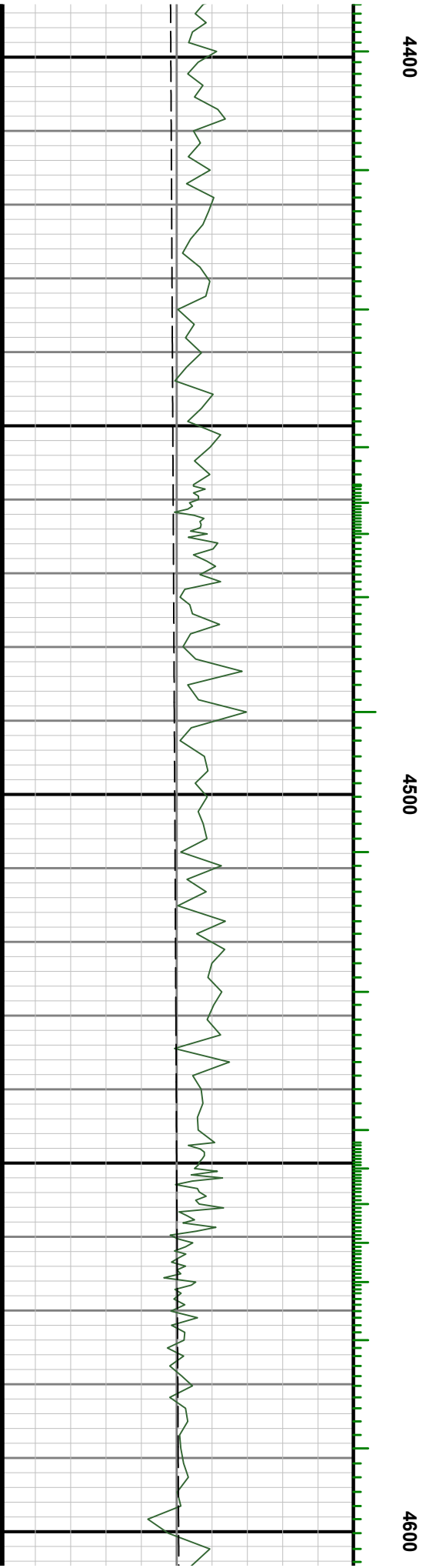
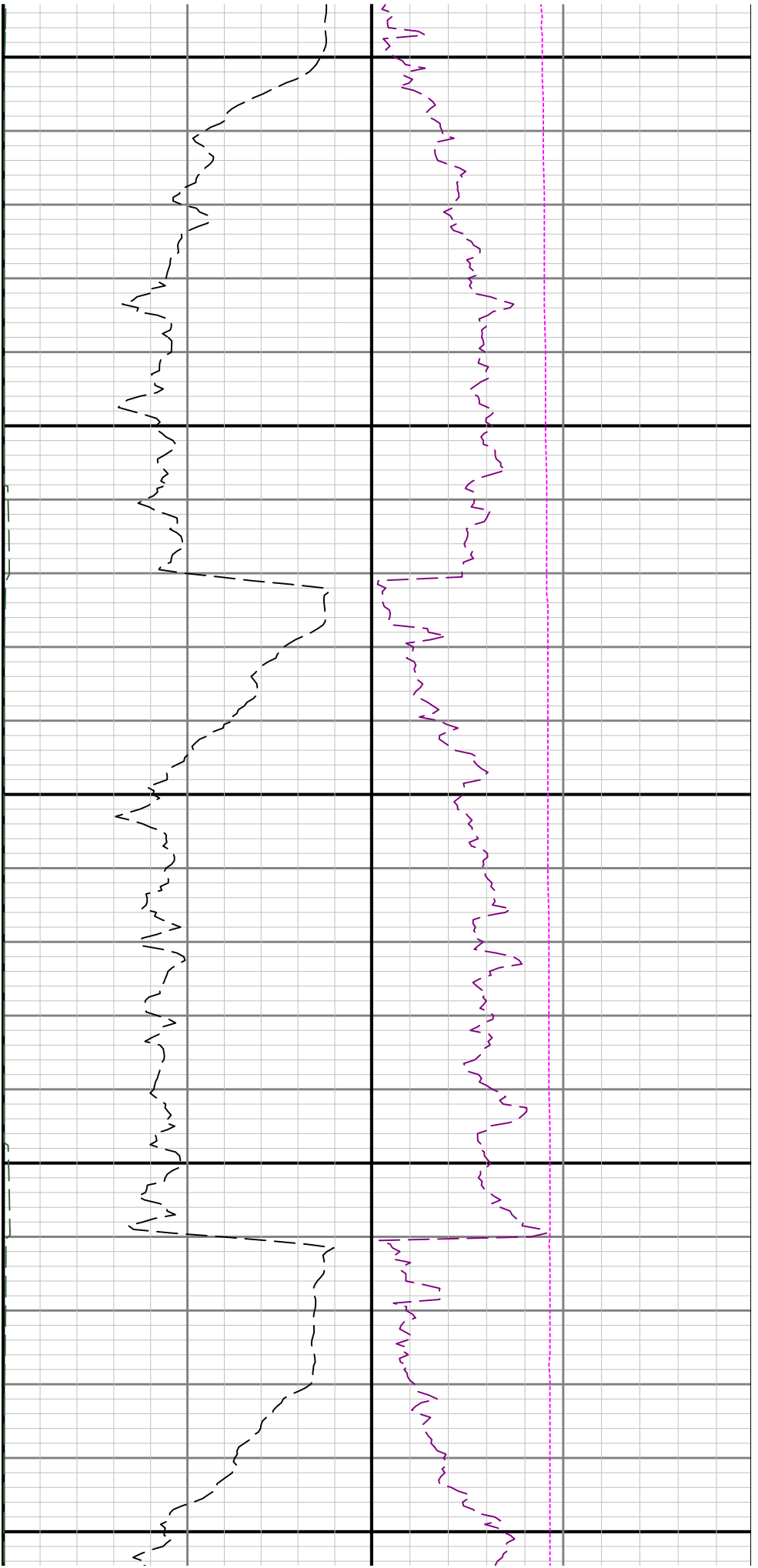

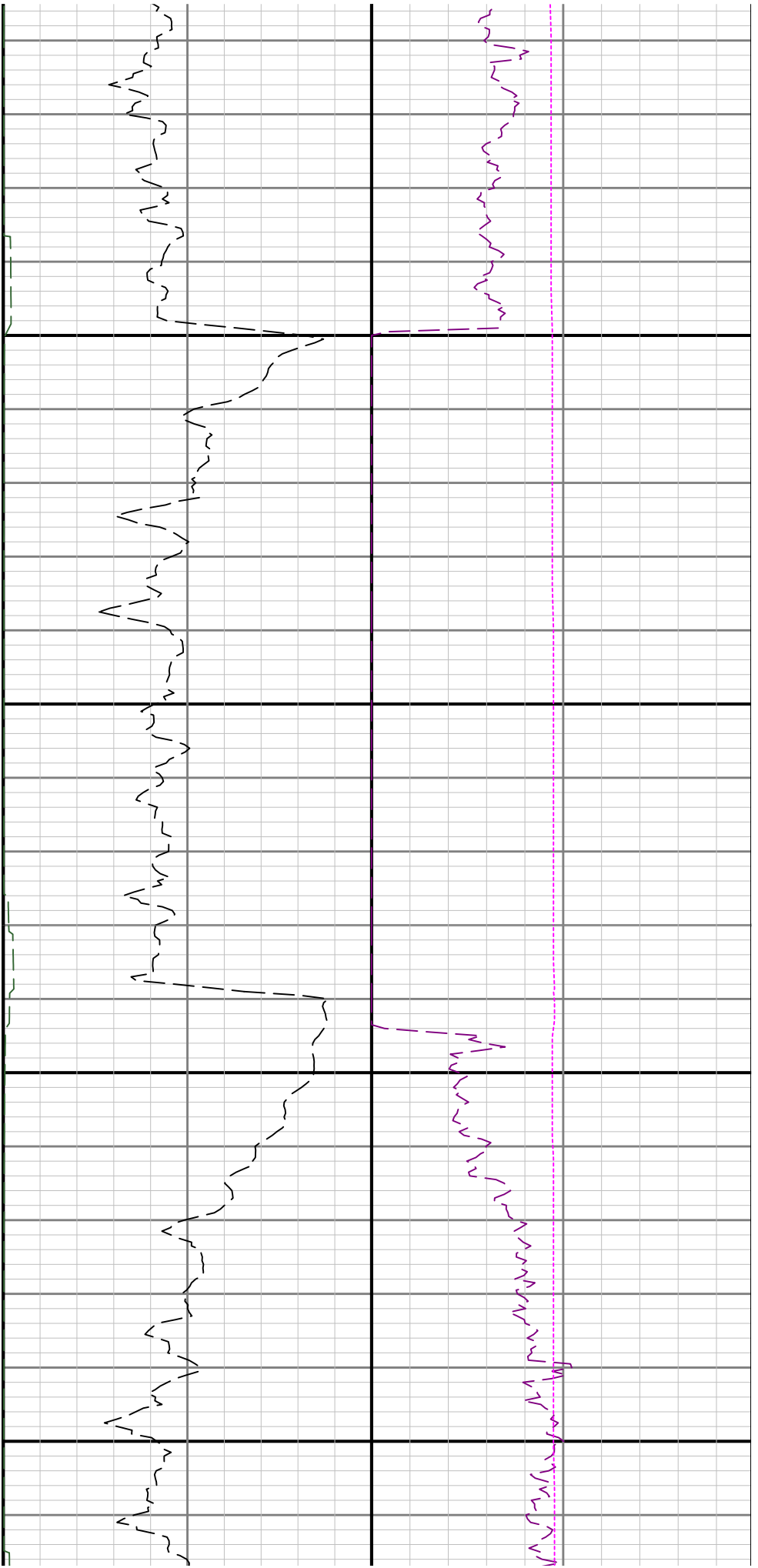

4700

4800

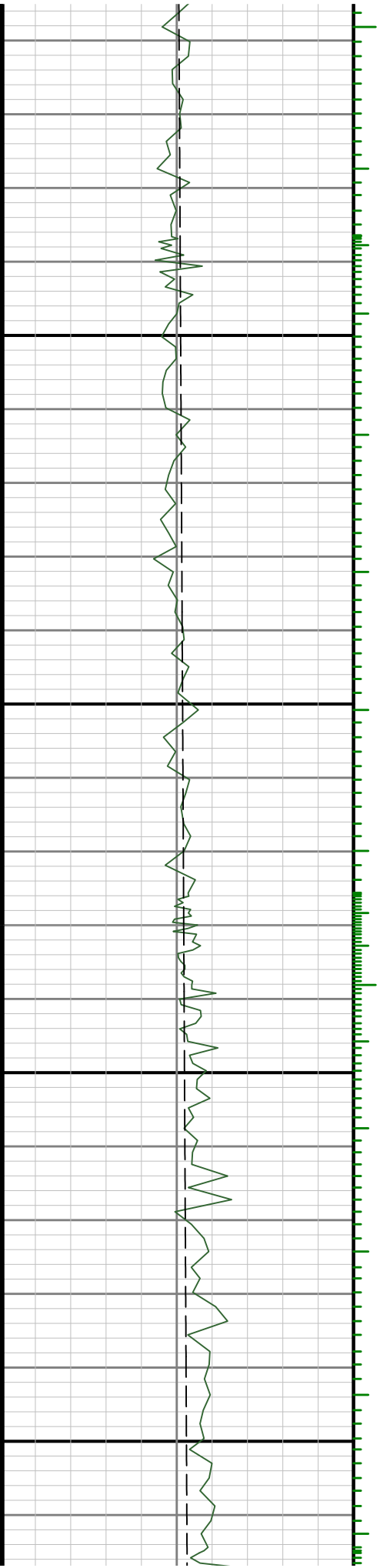

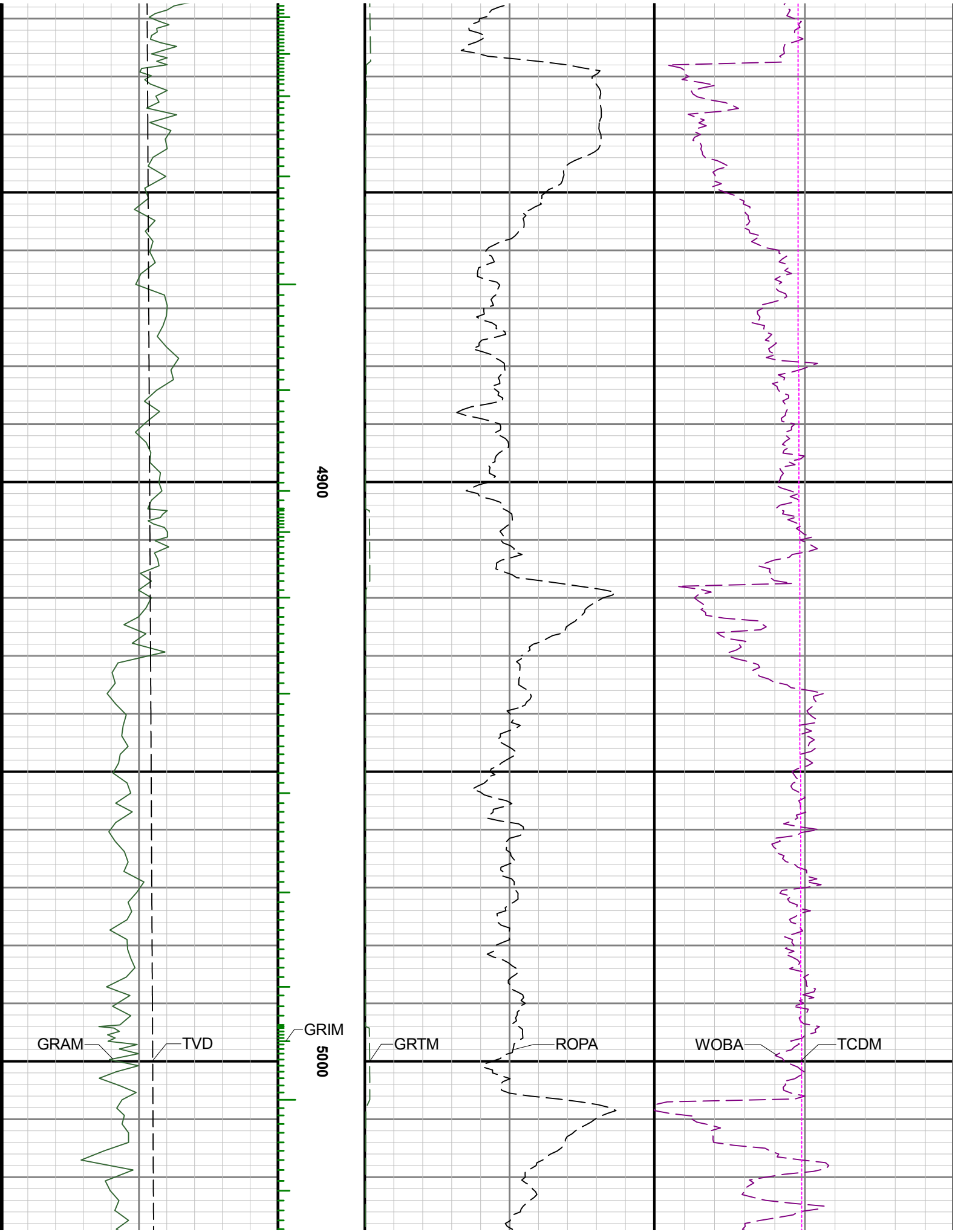

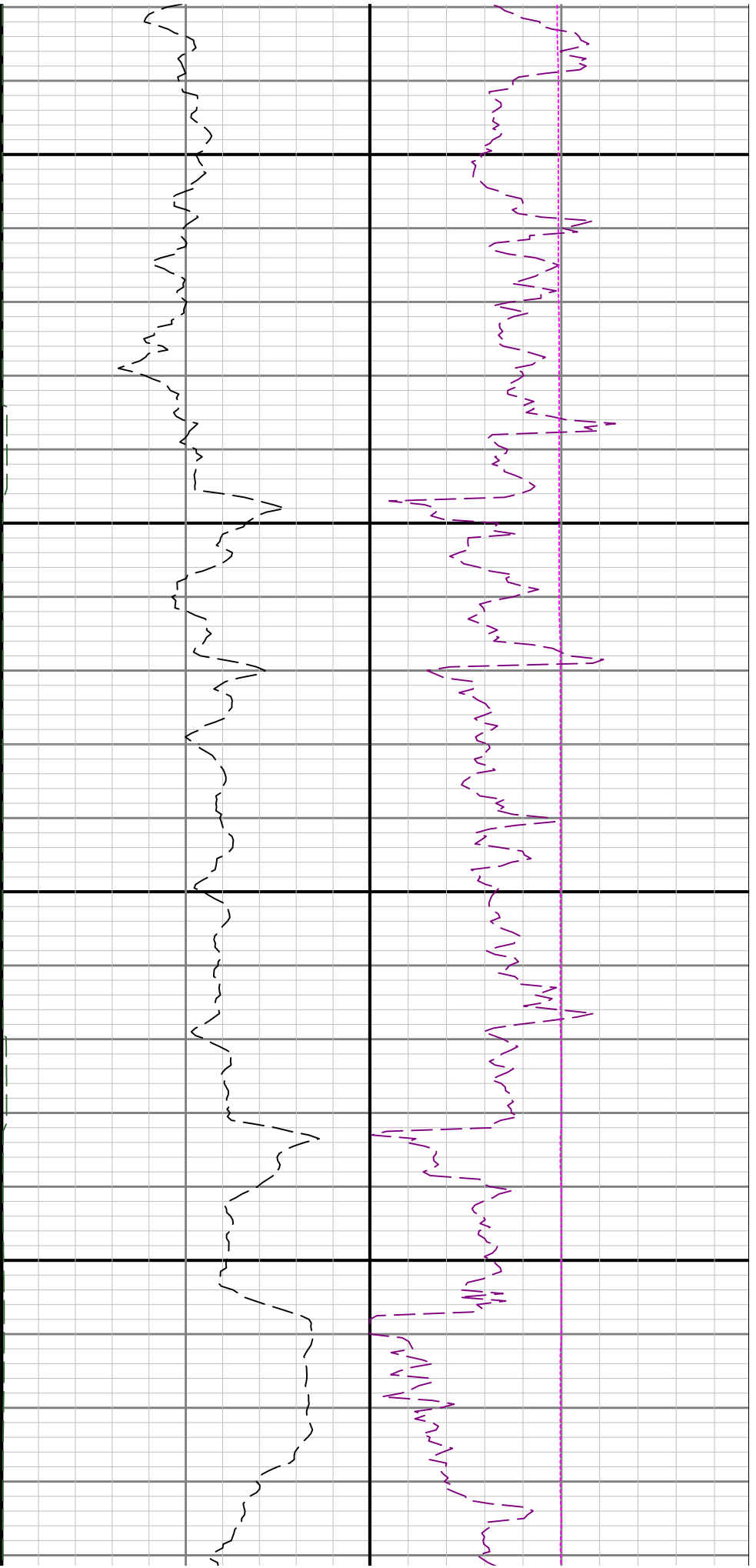

5100

5200

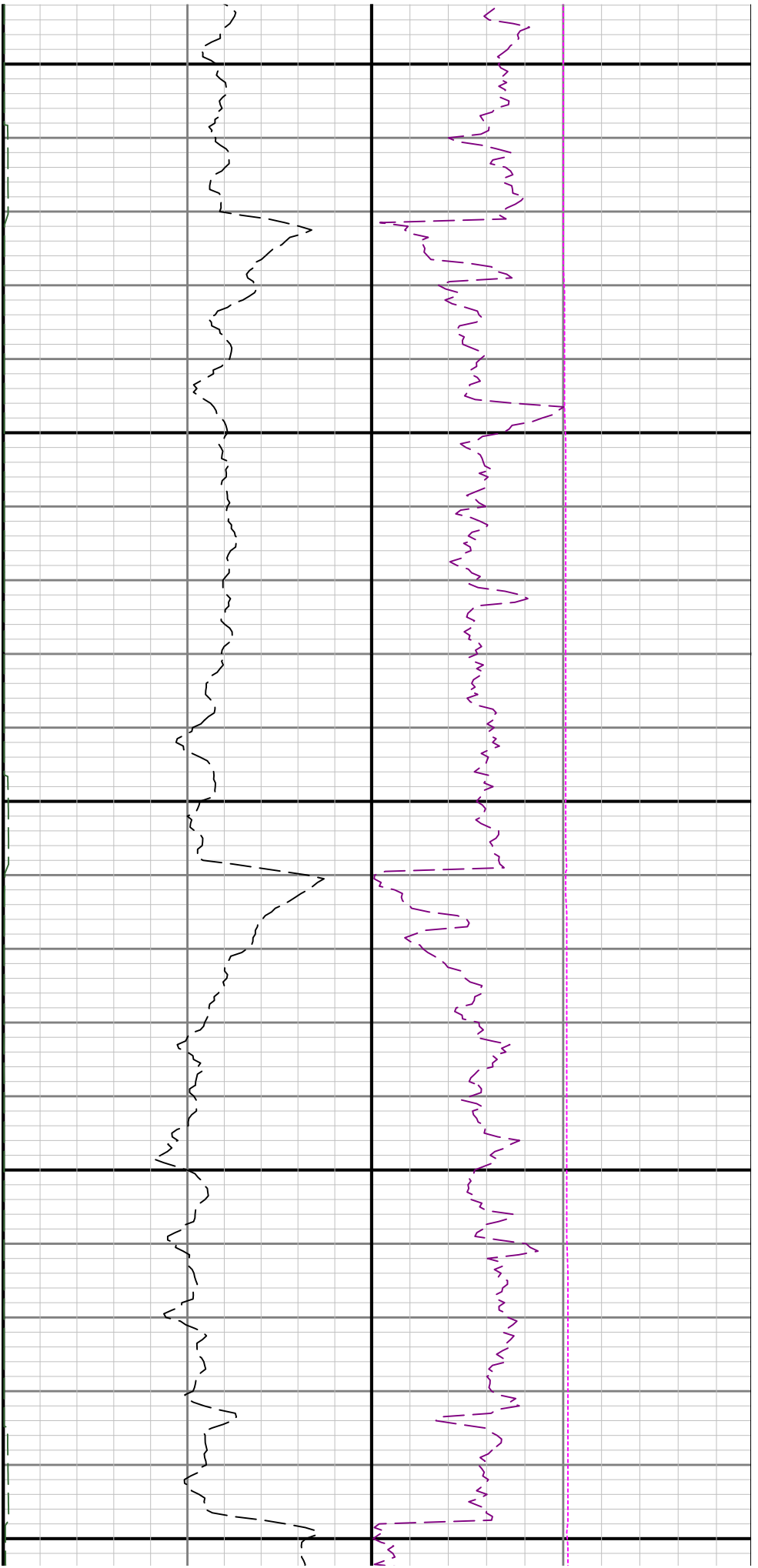

5300

5400

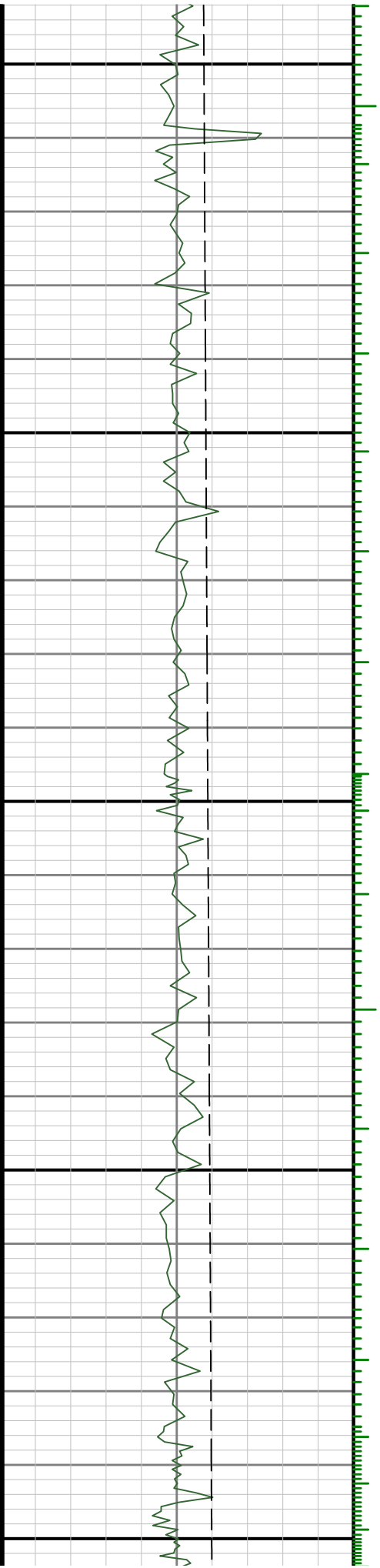

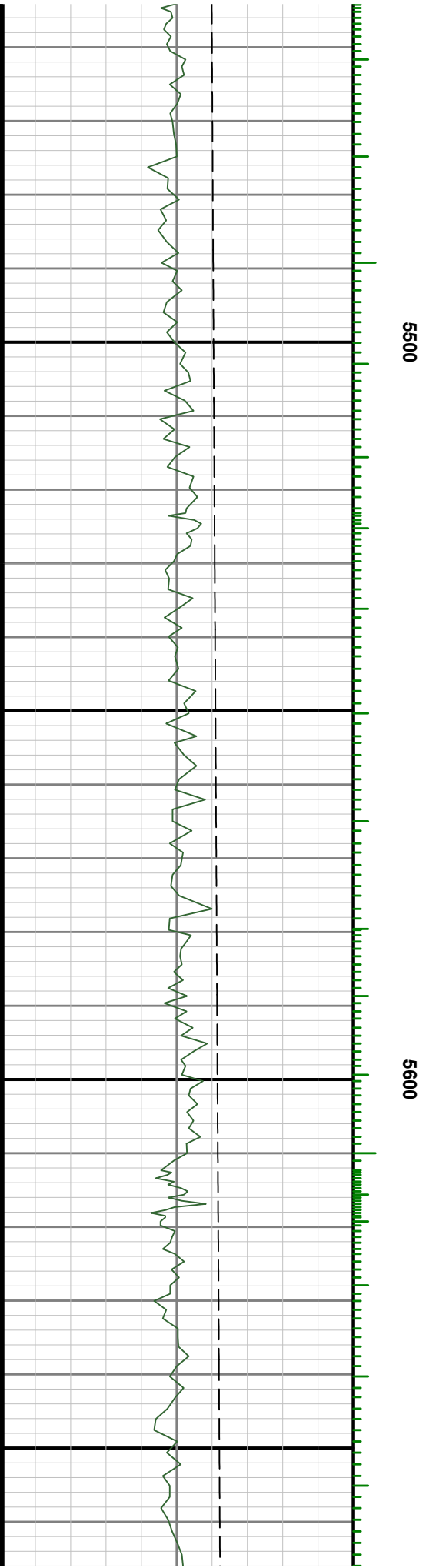
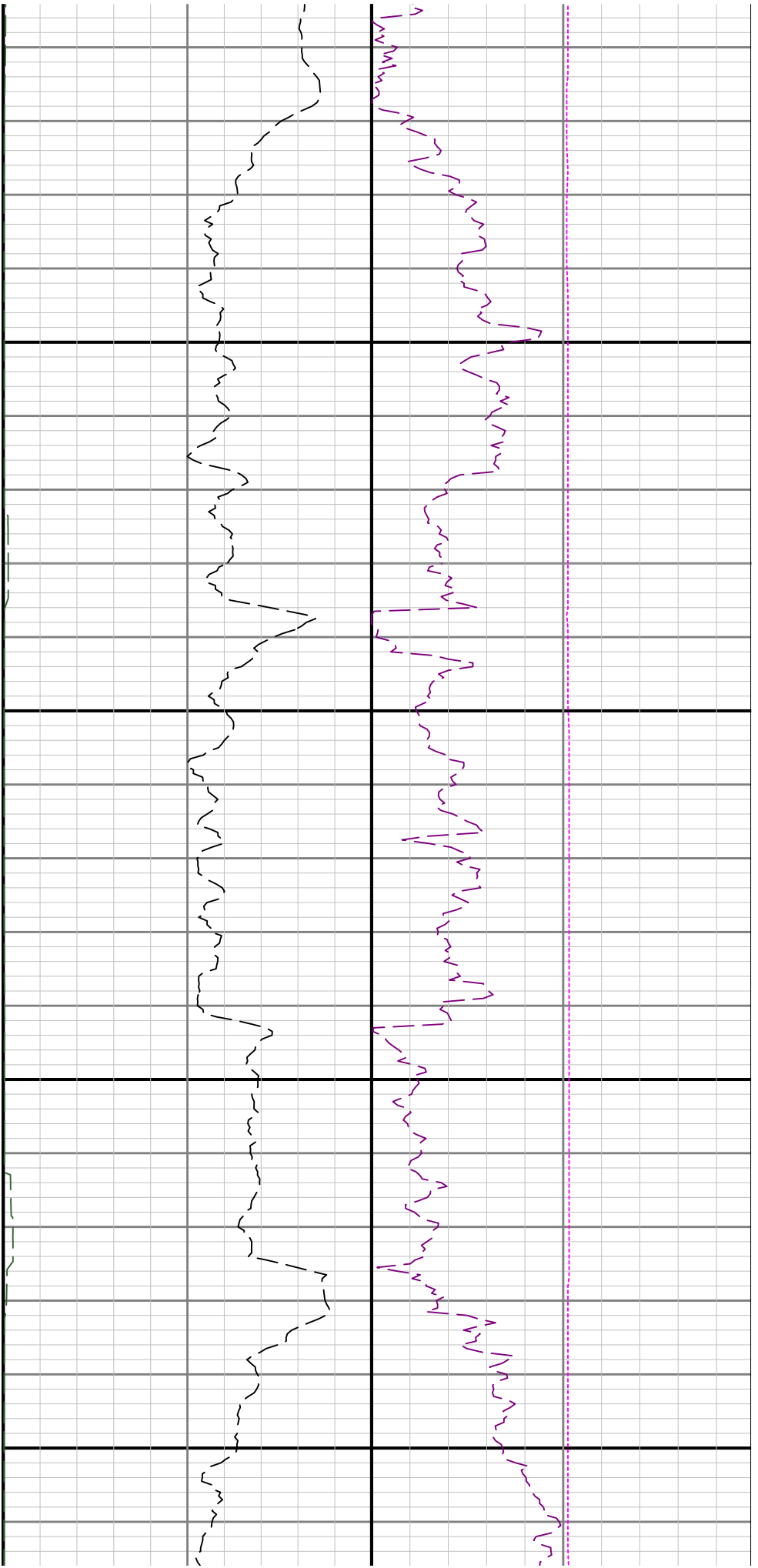

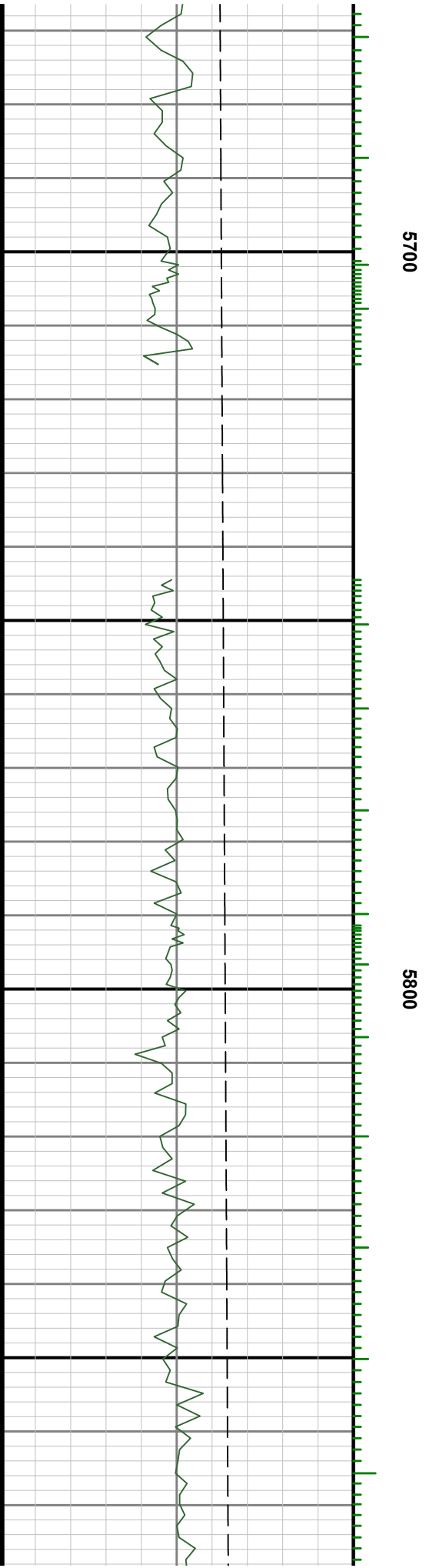
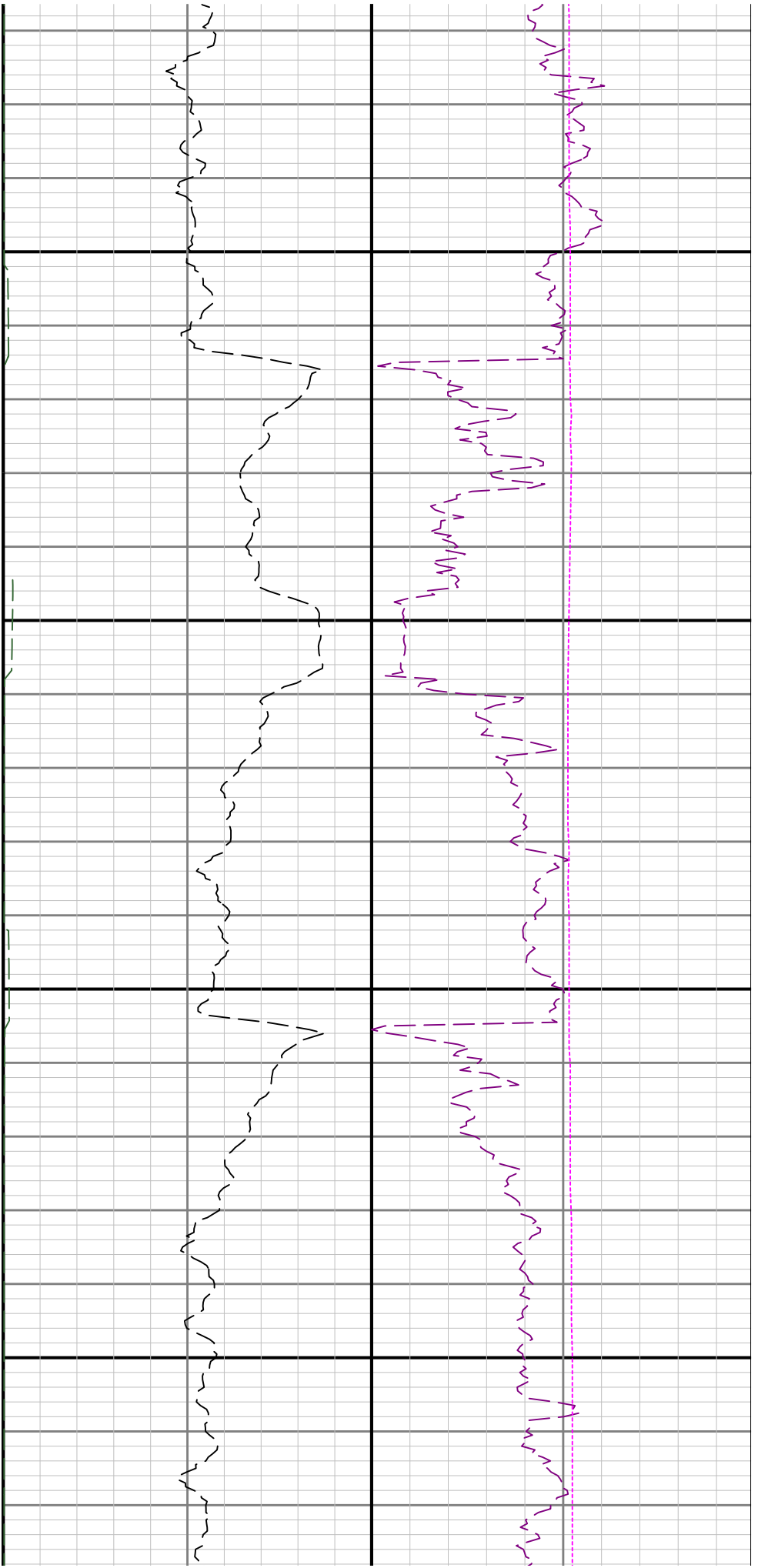

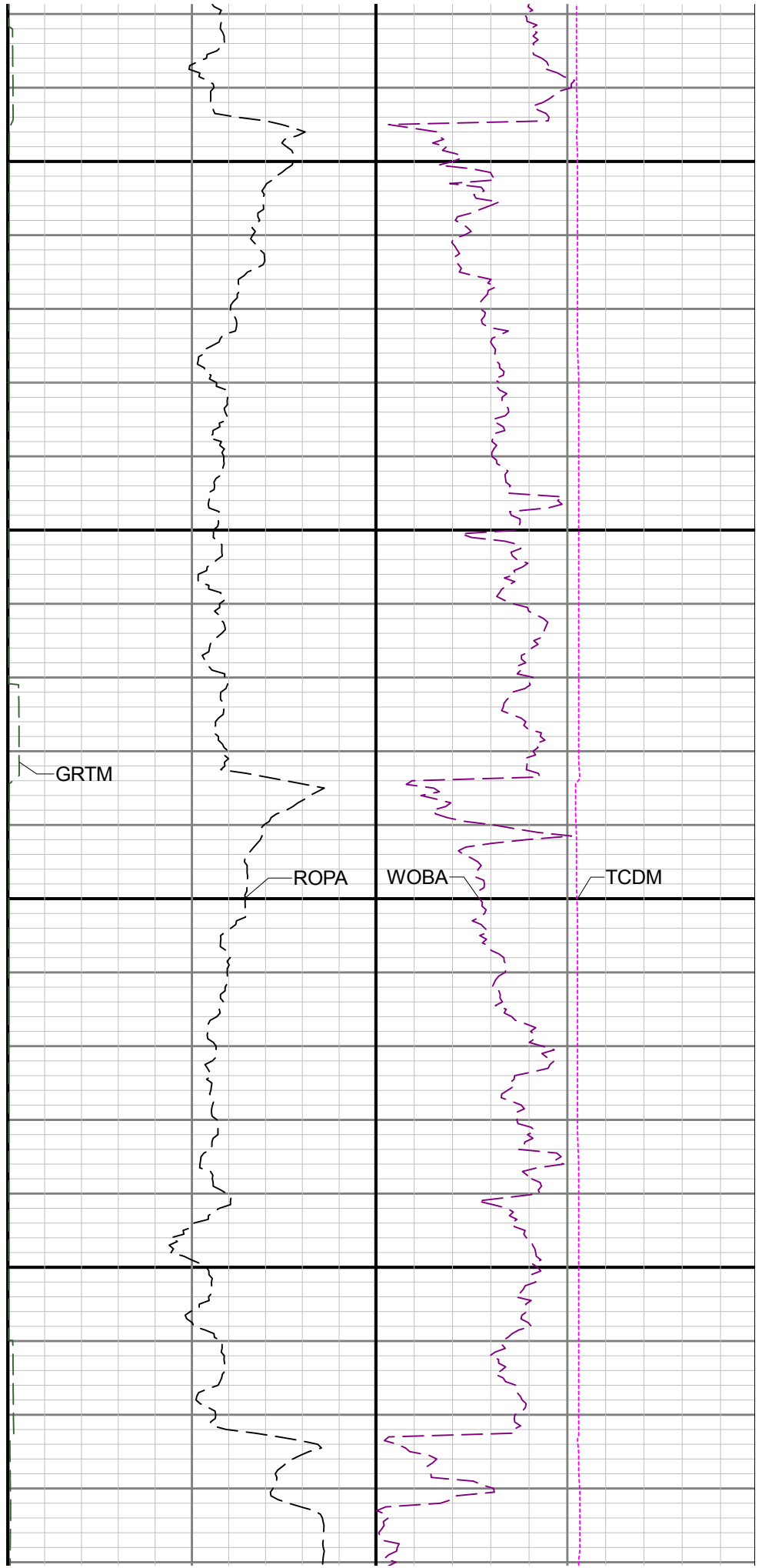
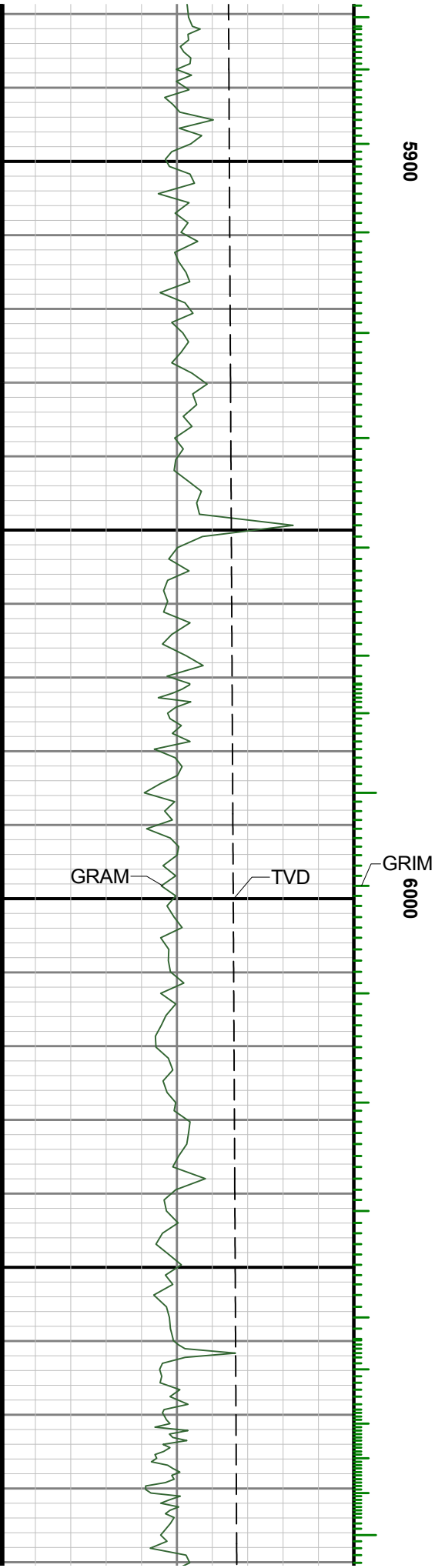

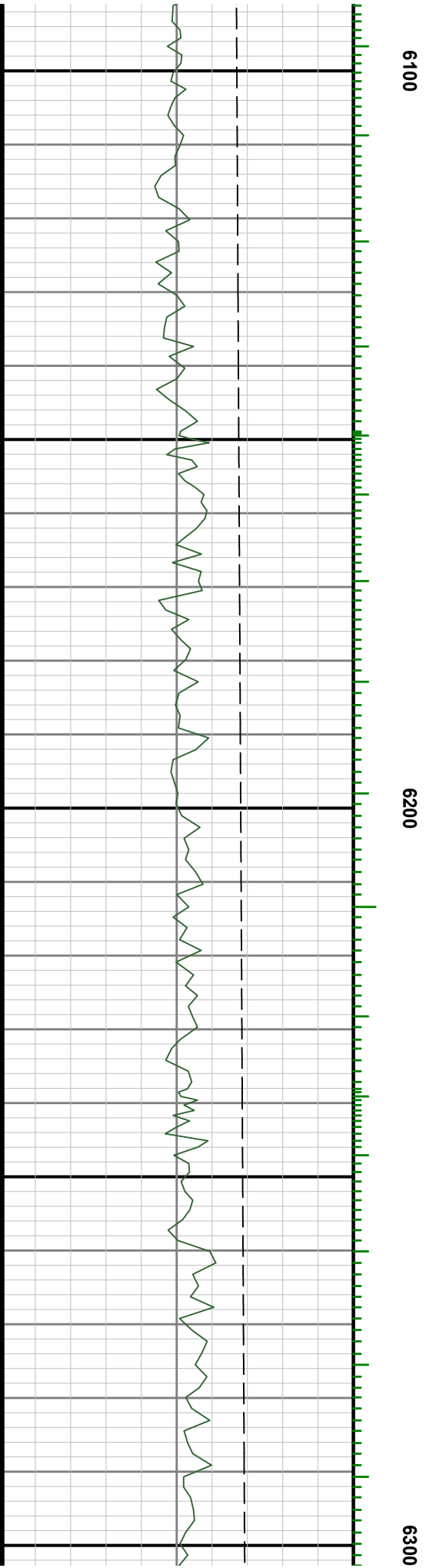
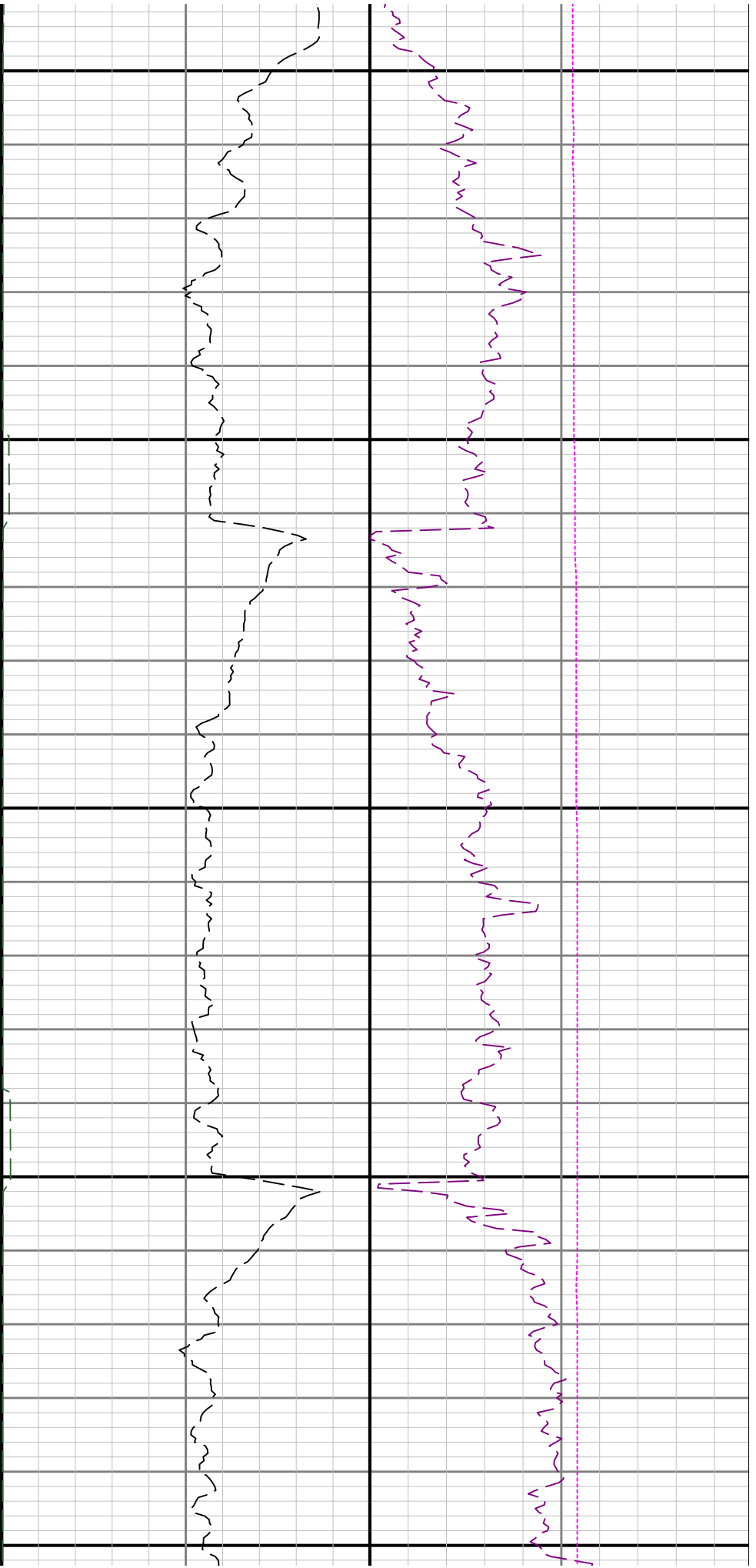

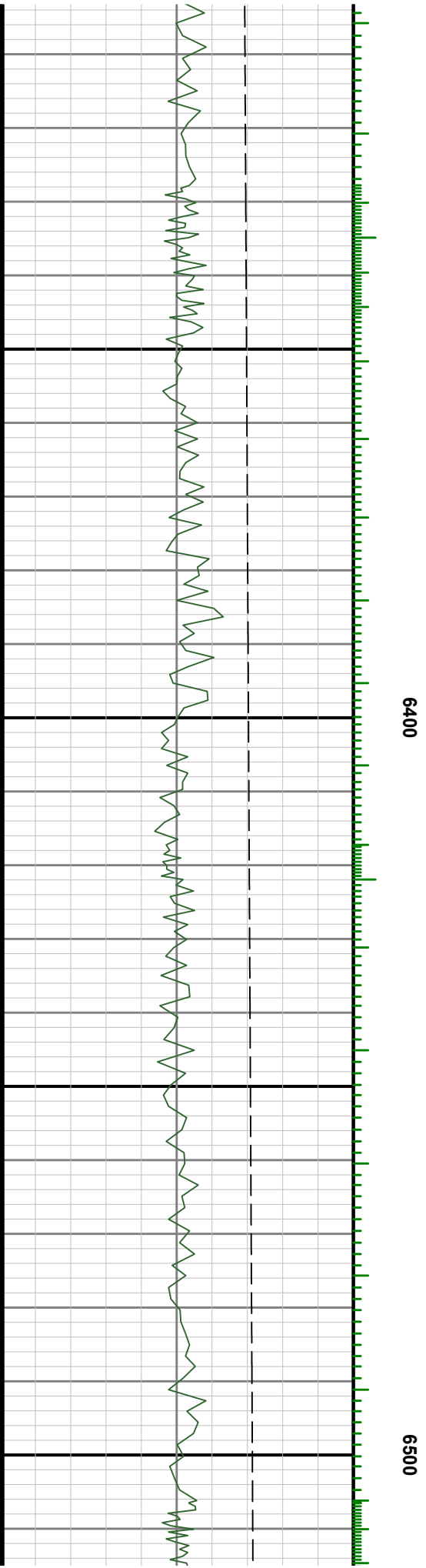
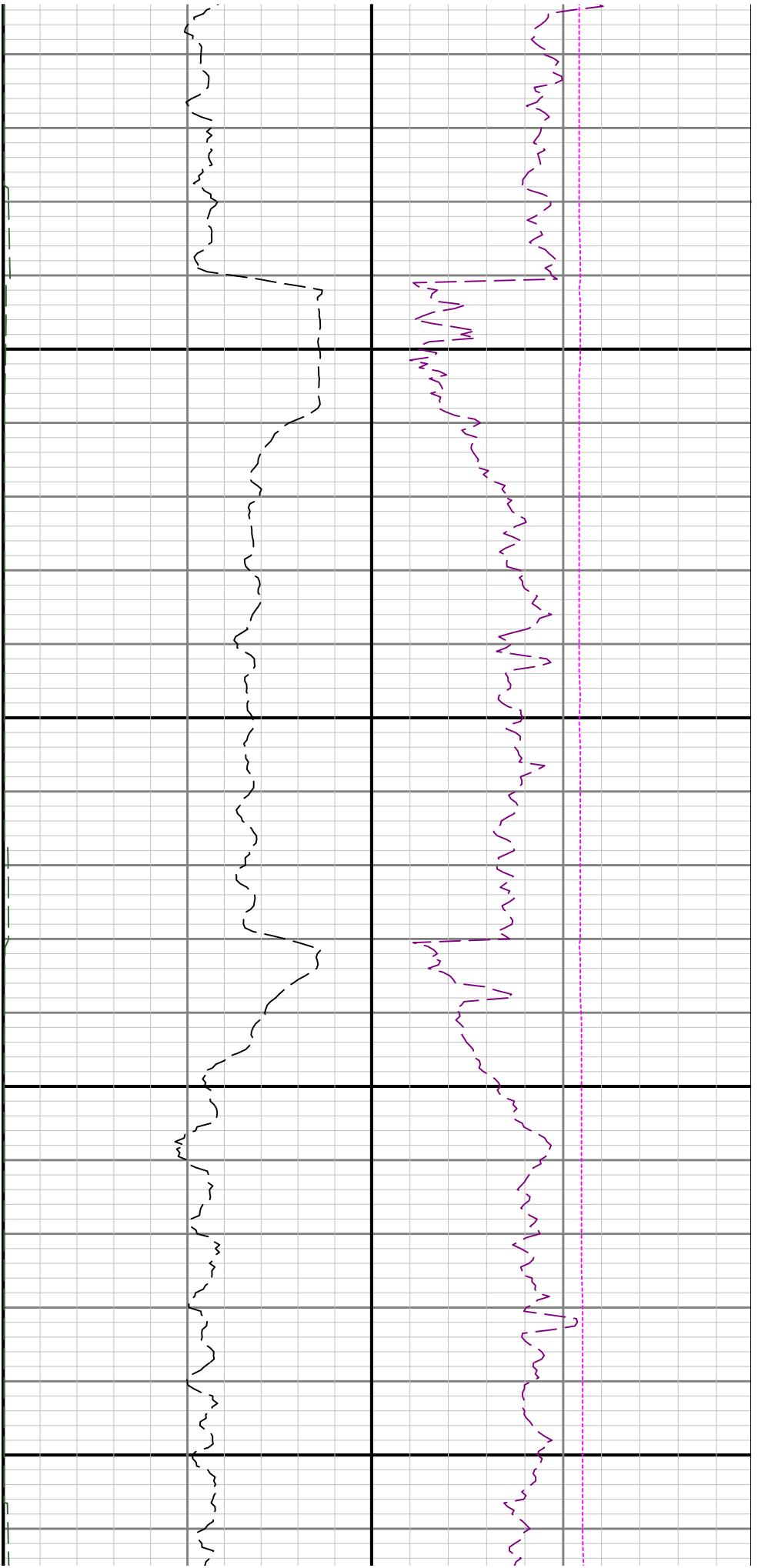

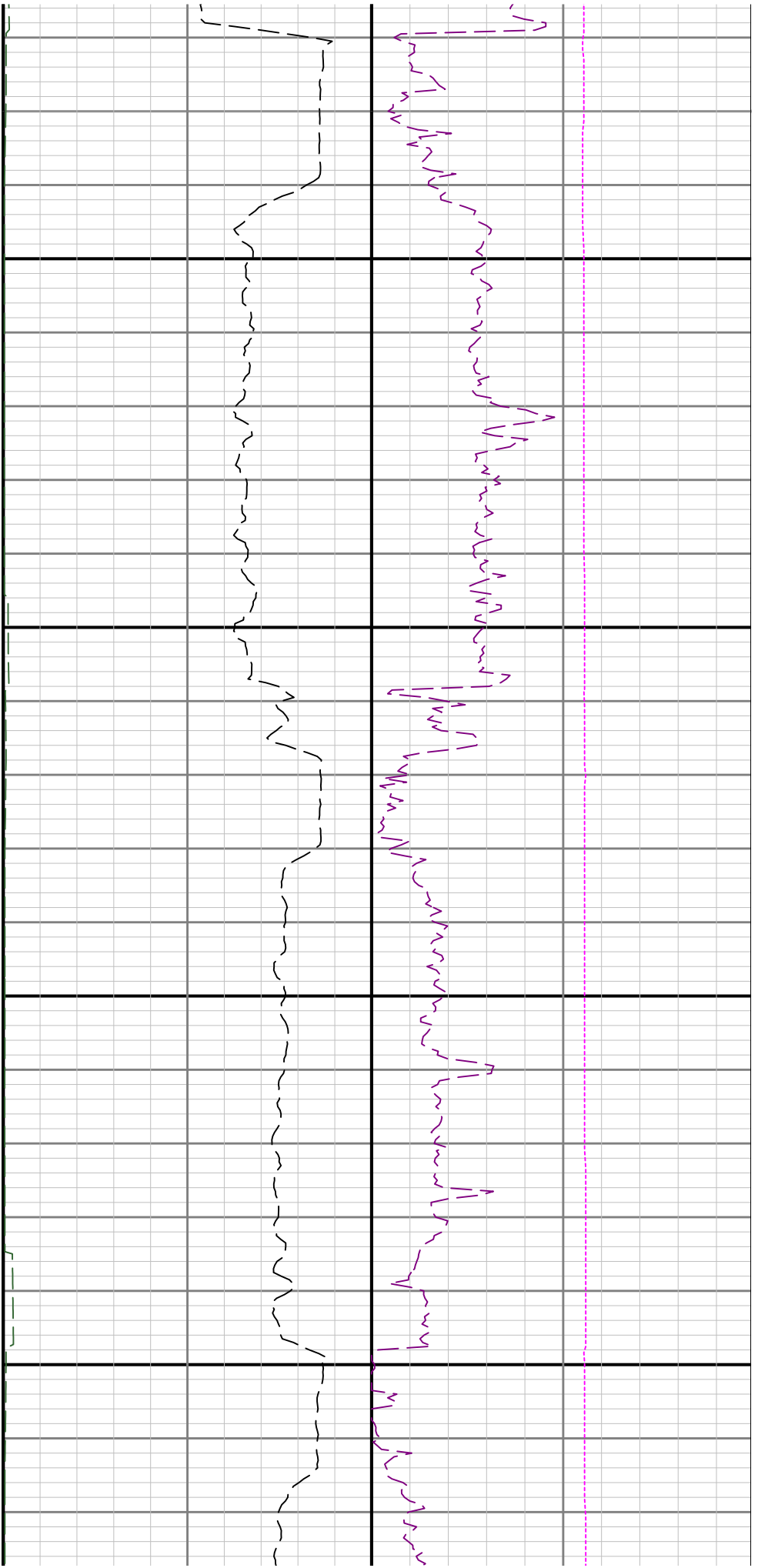

0099

6700

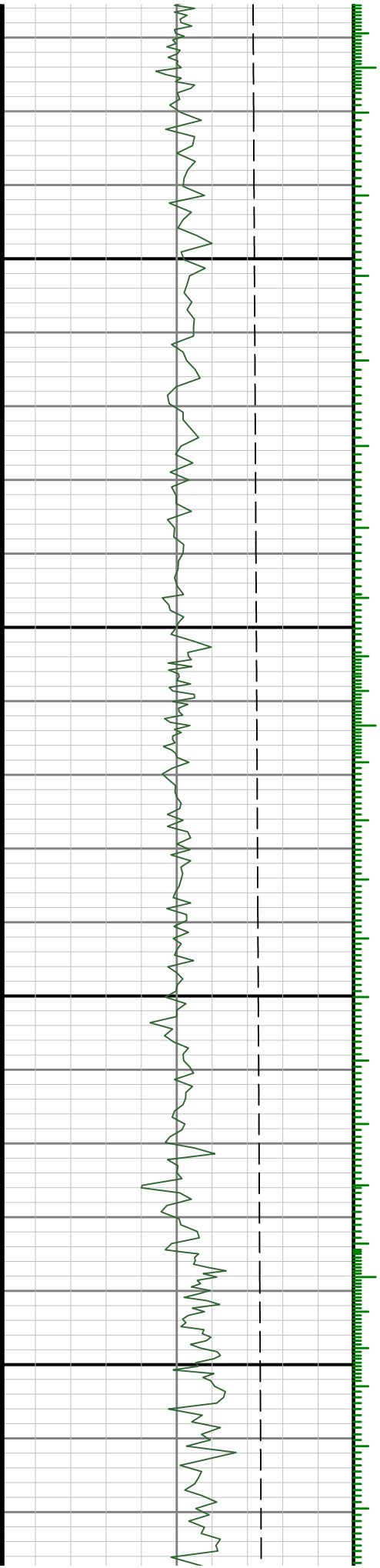

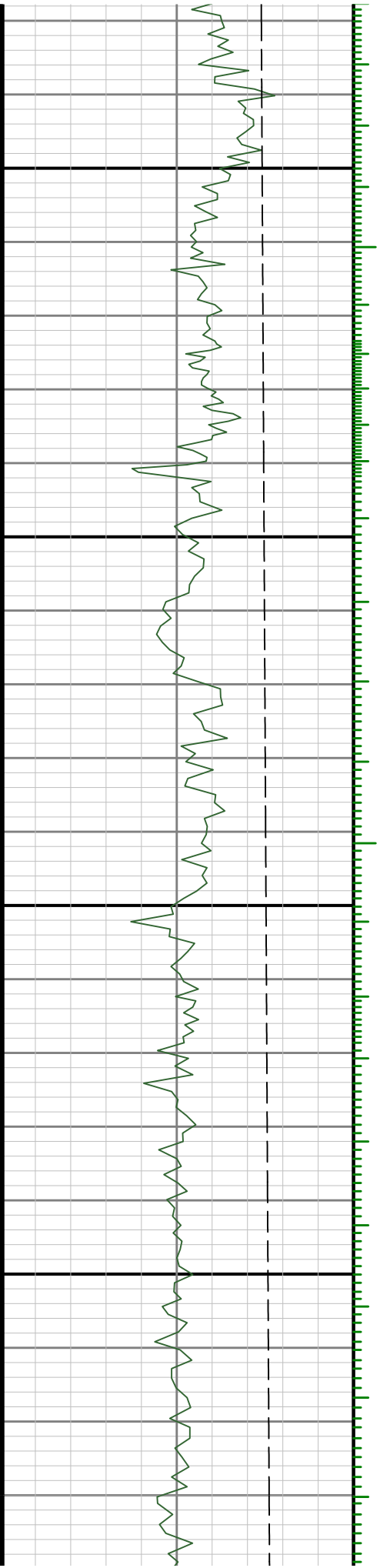

0089

0069

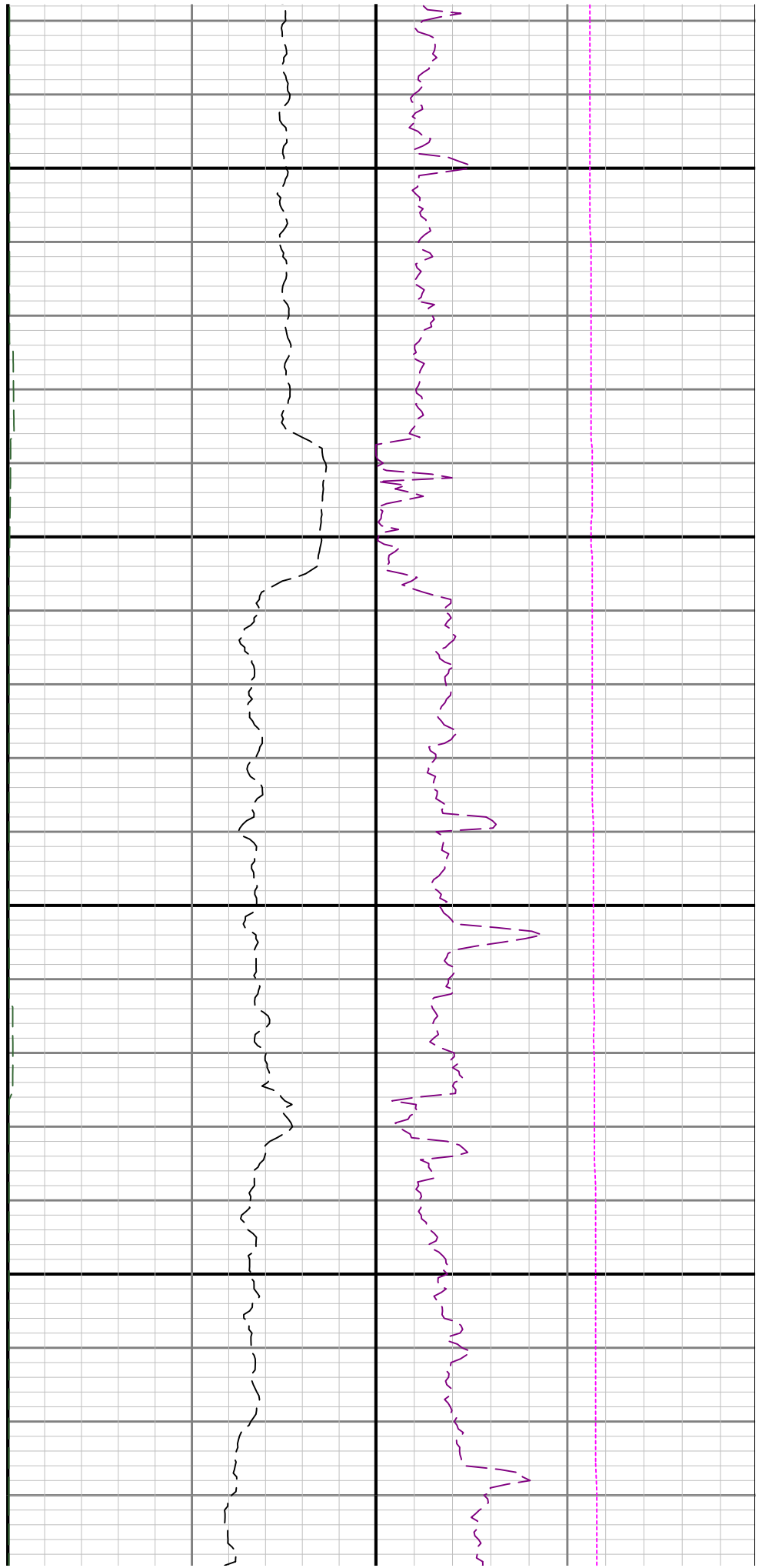

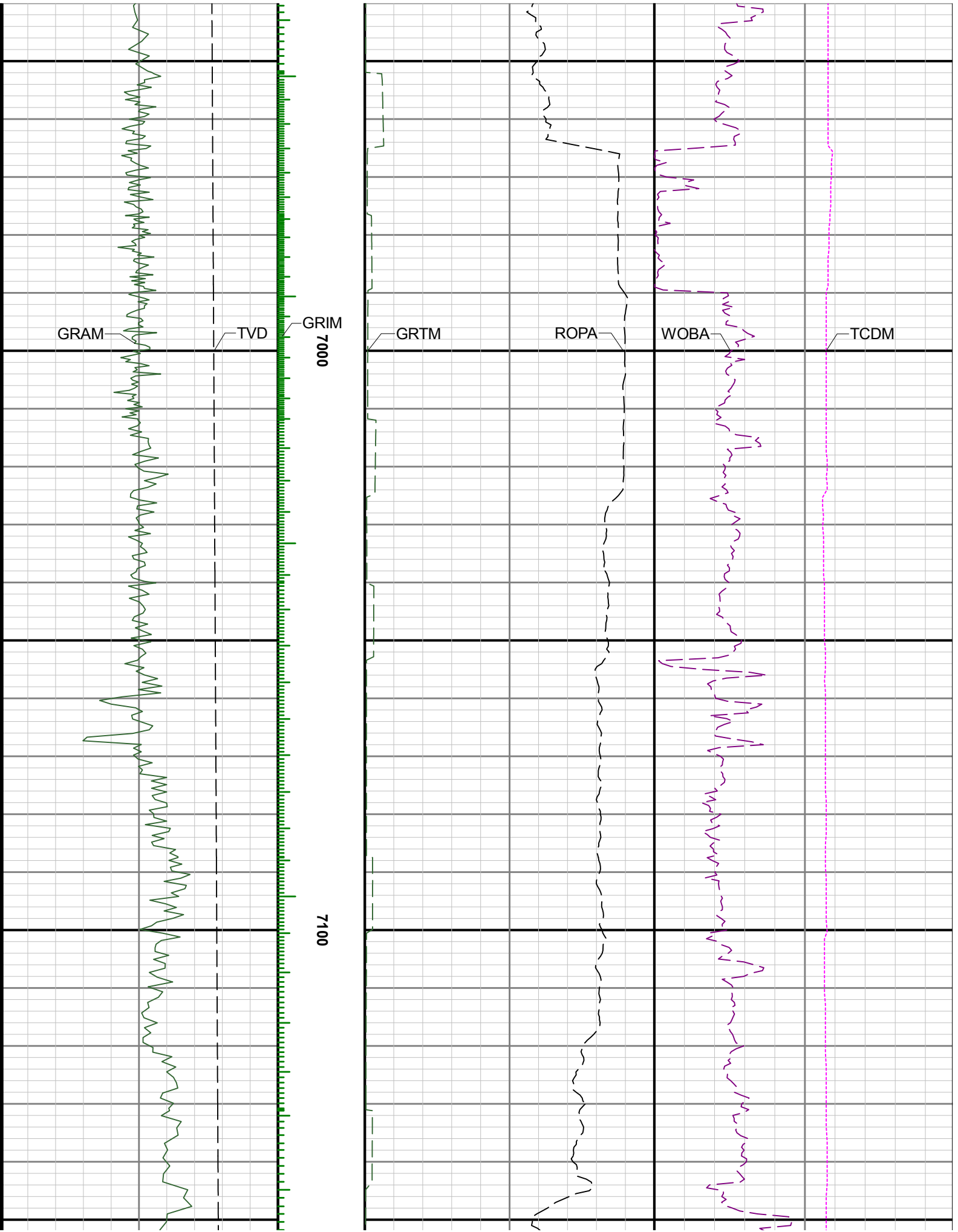

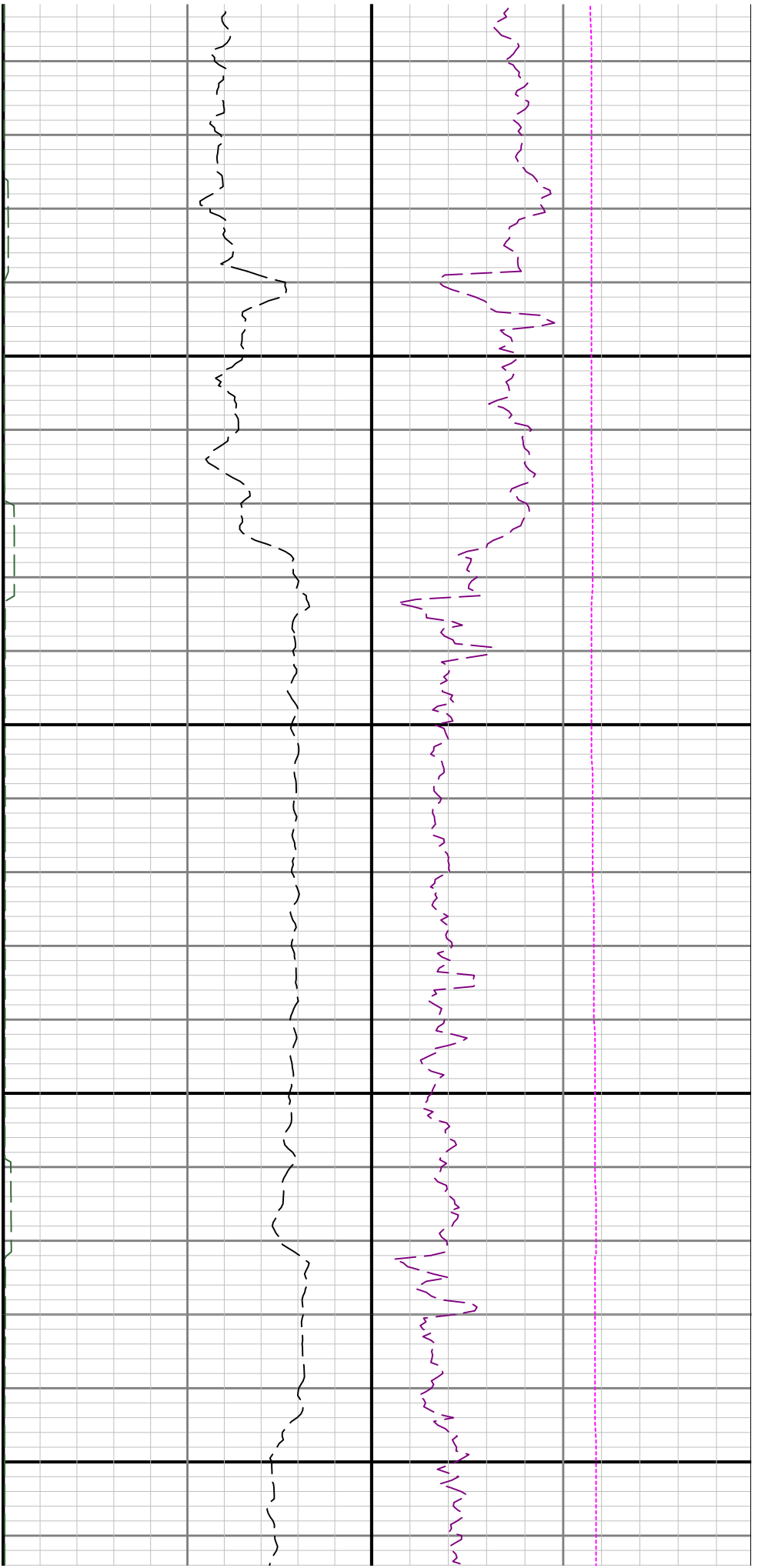

7200

7300

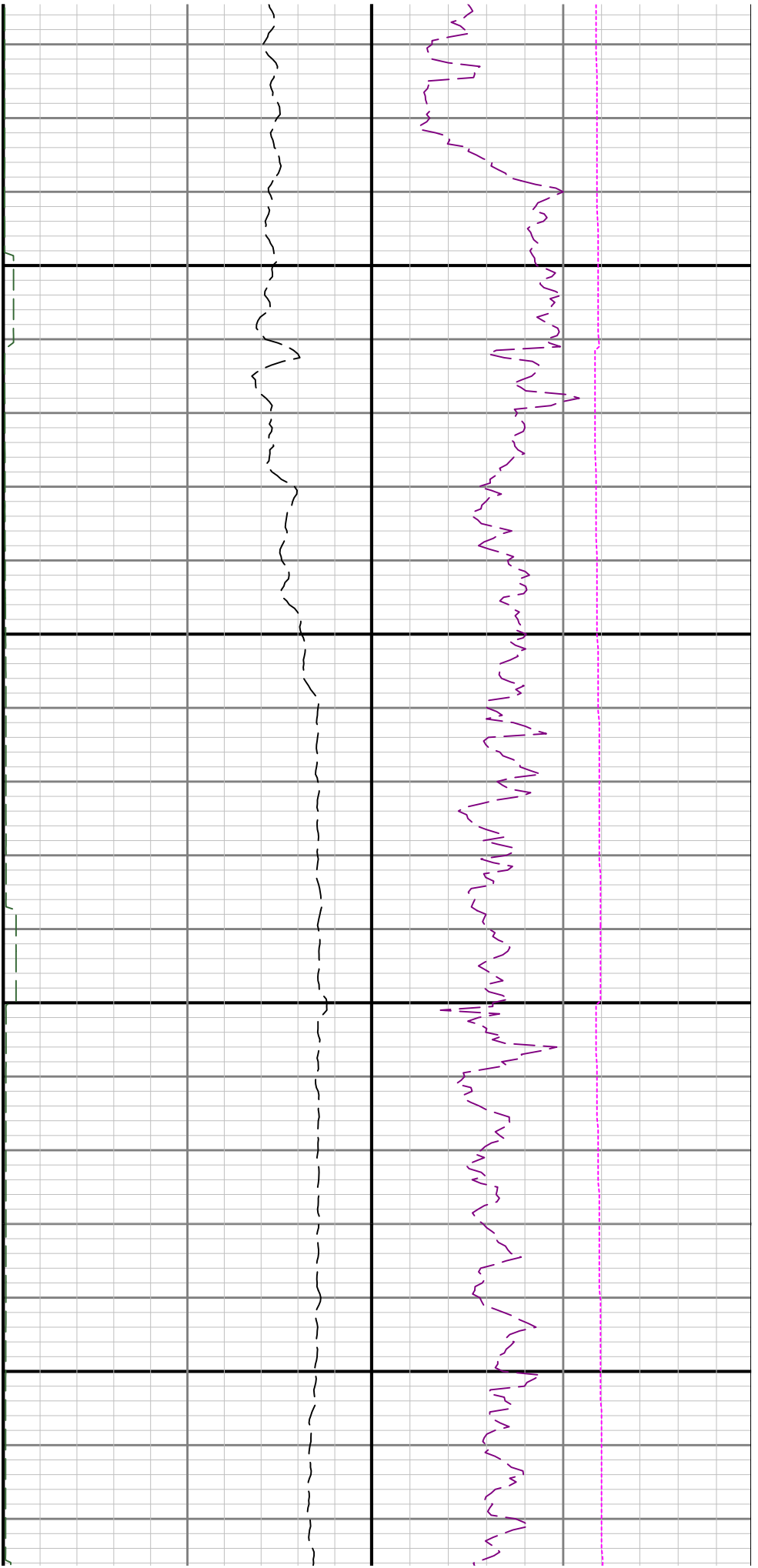

7400

7500

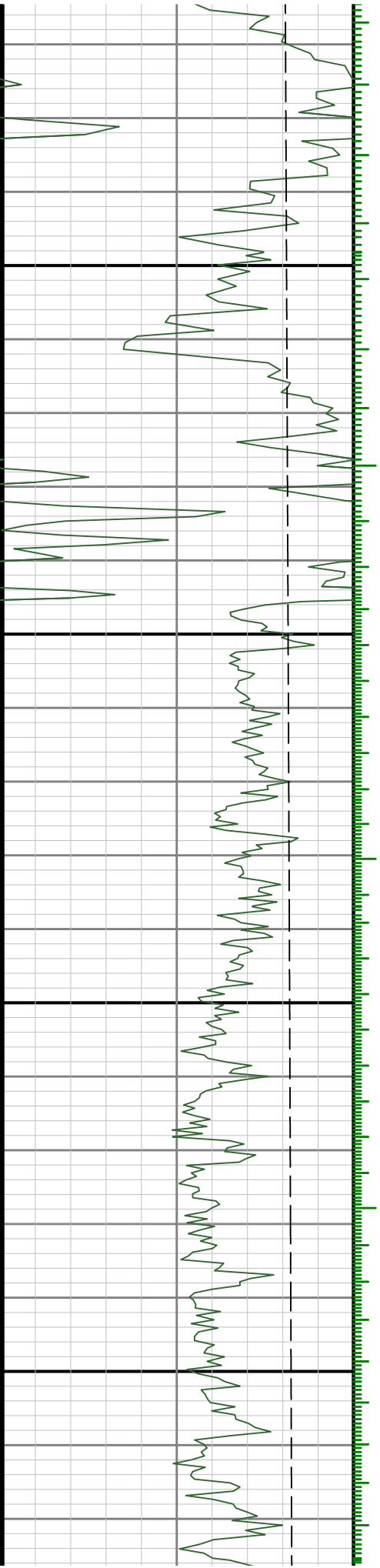

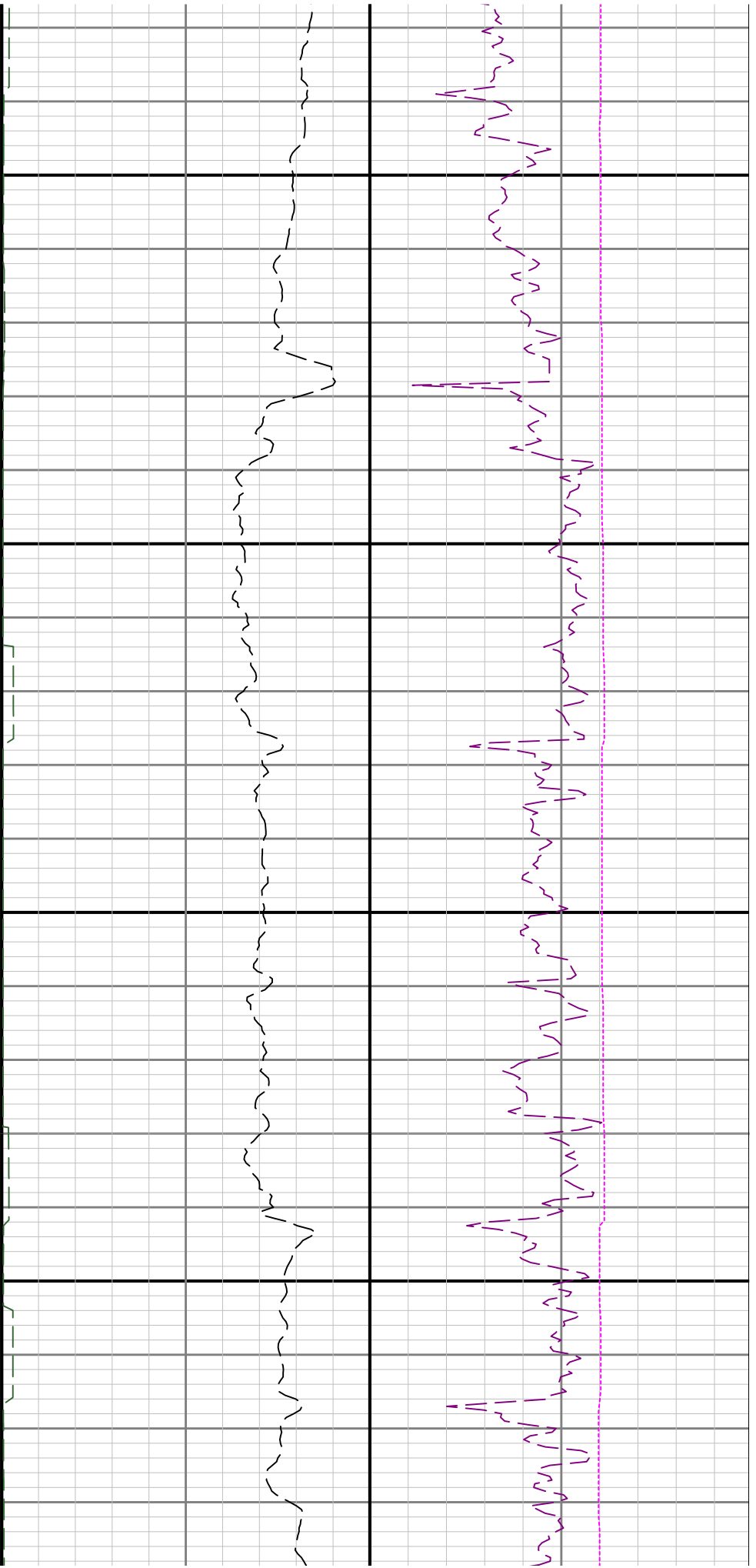

7600

7700

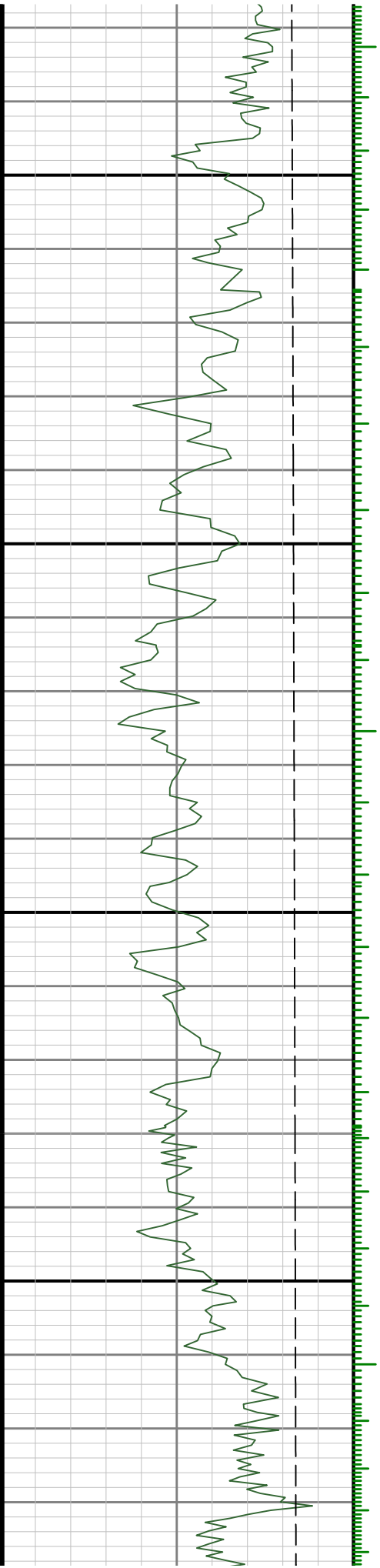

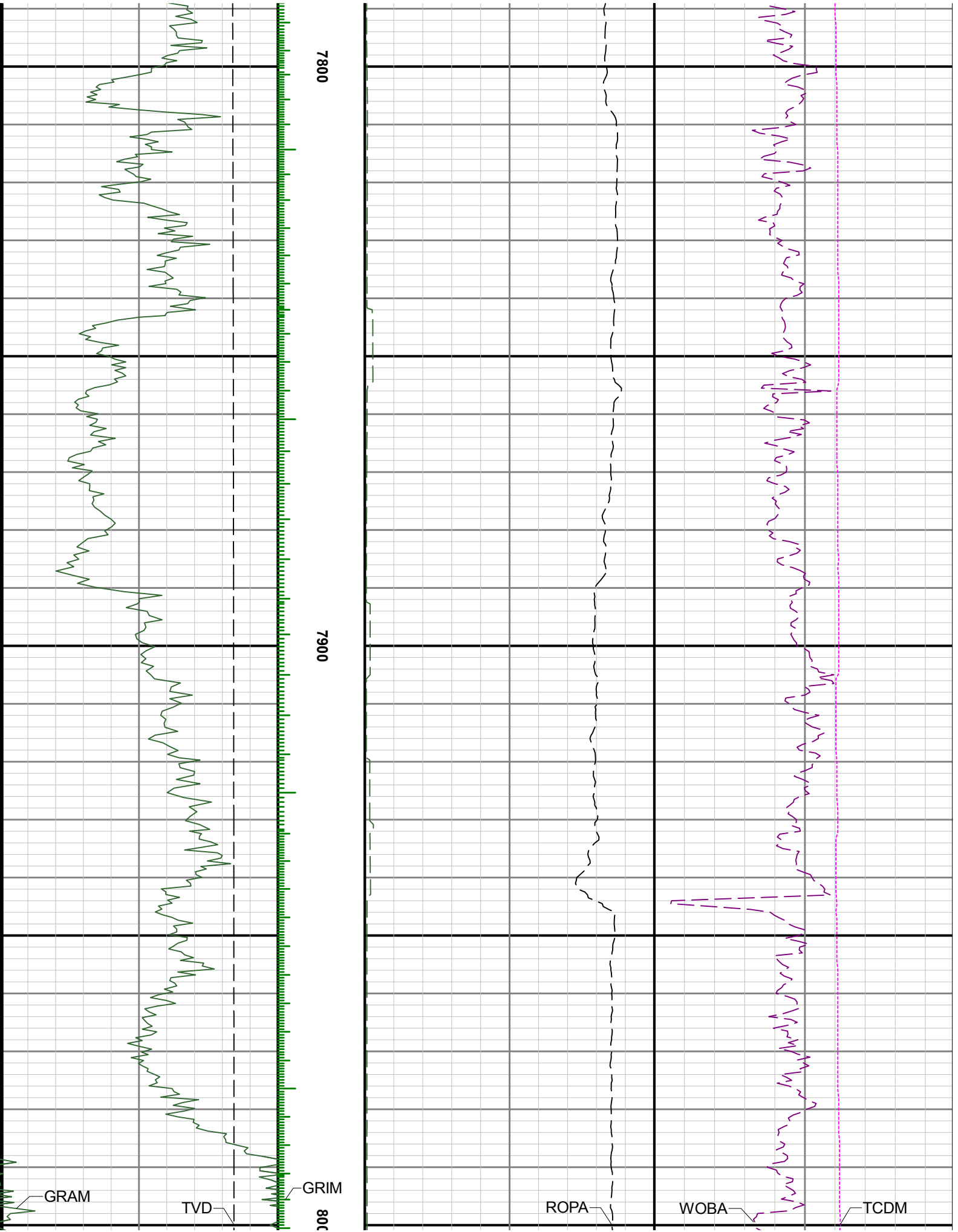

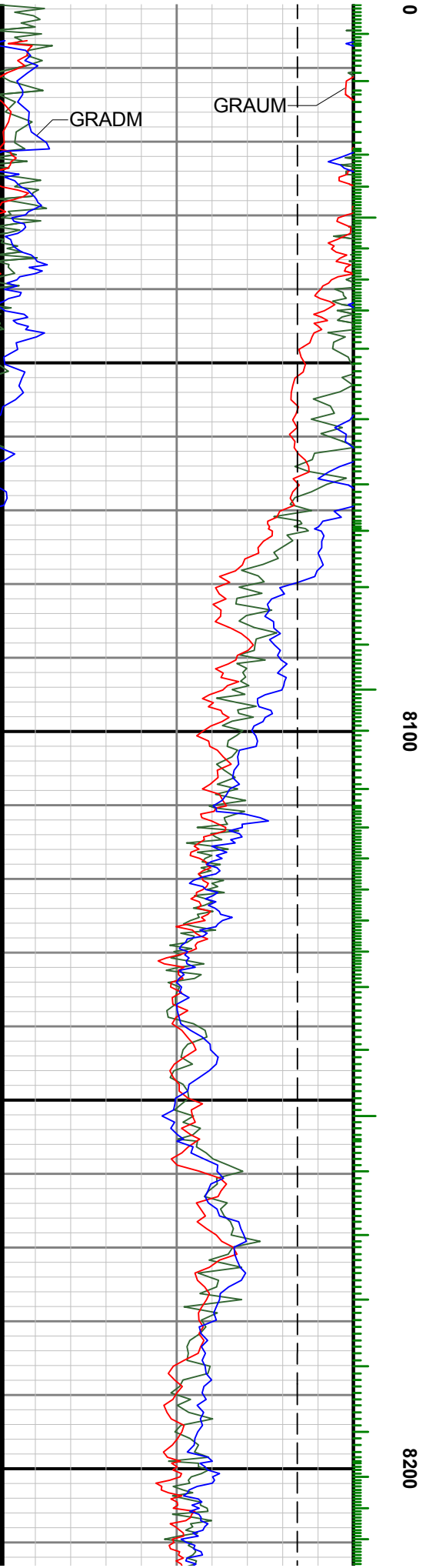
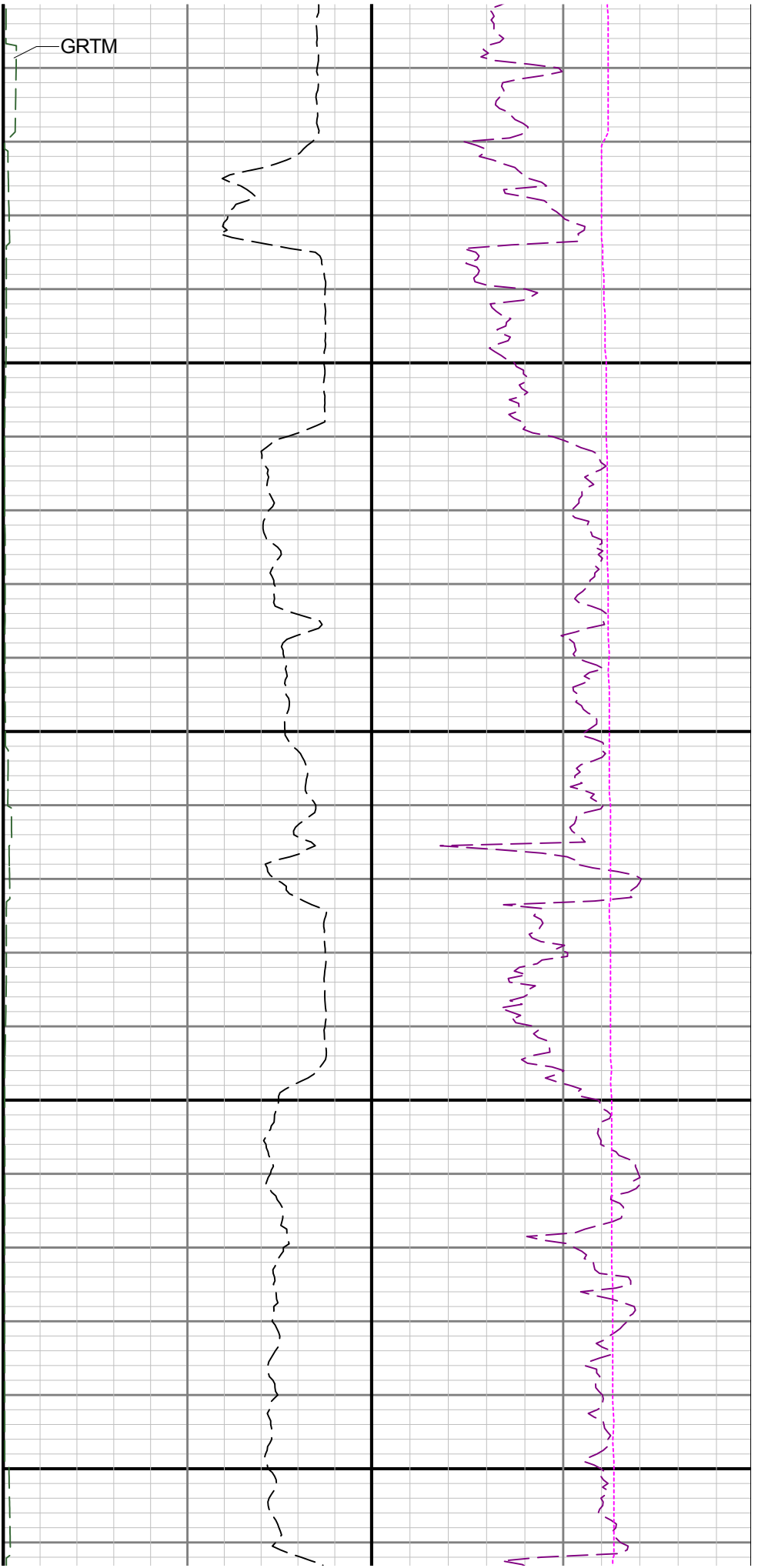

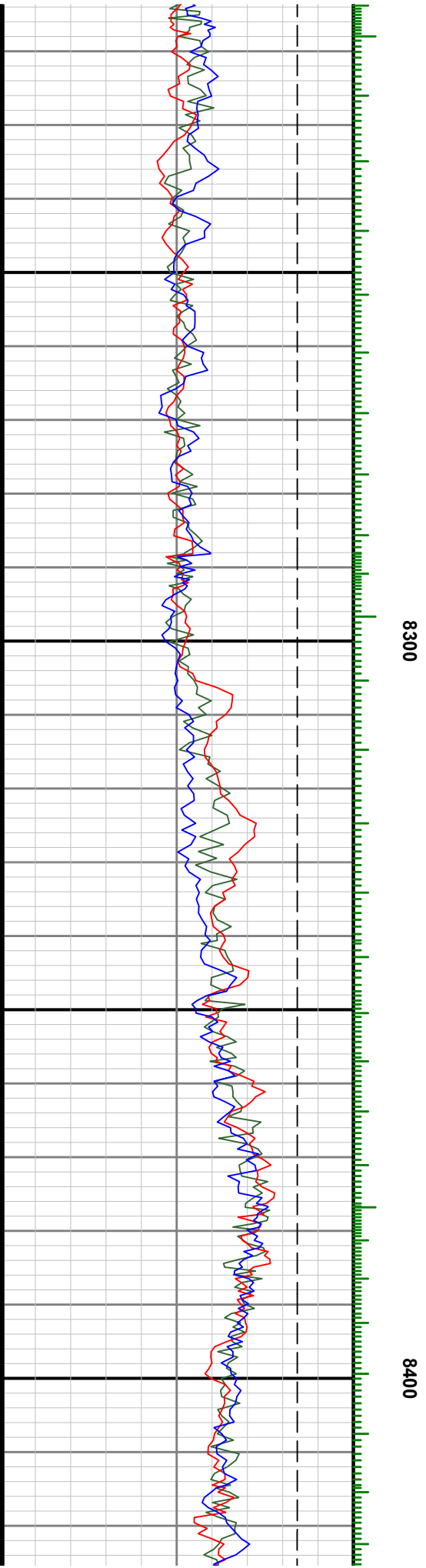
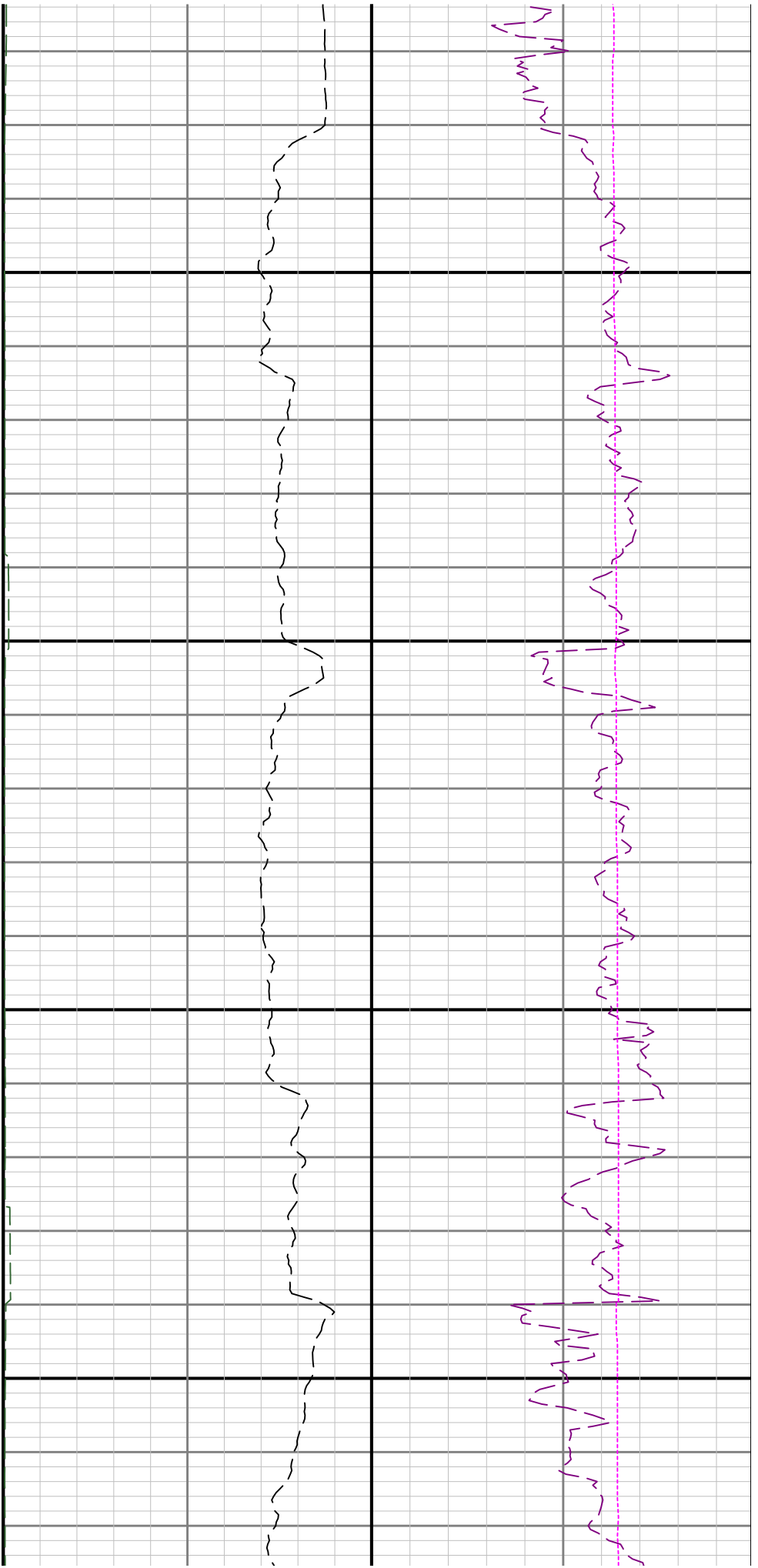

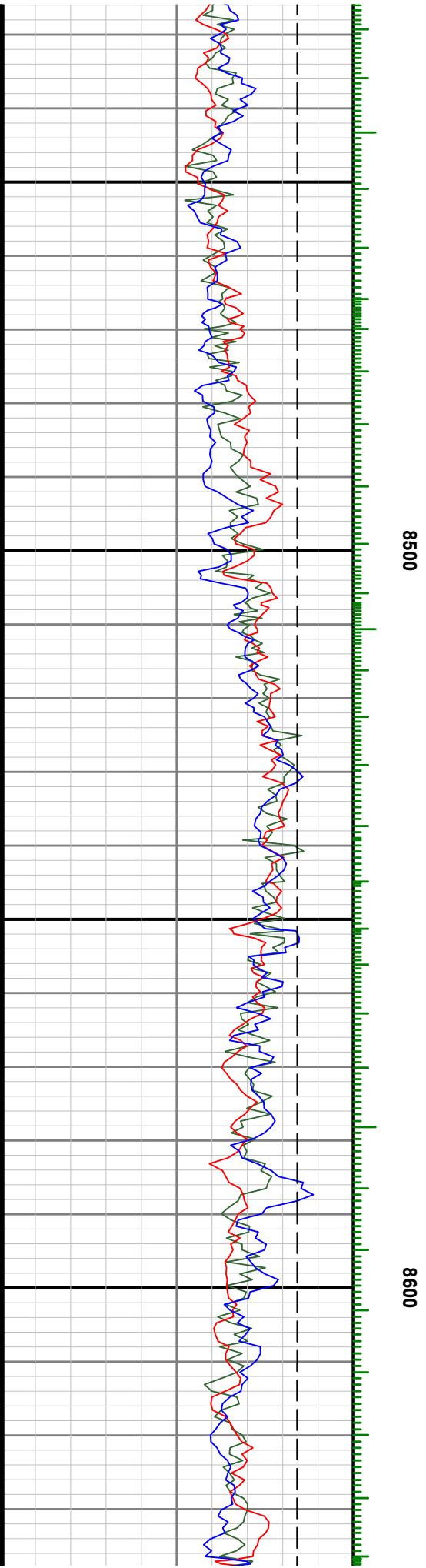
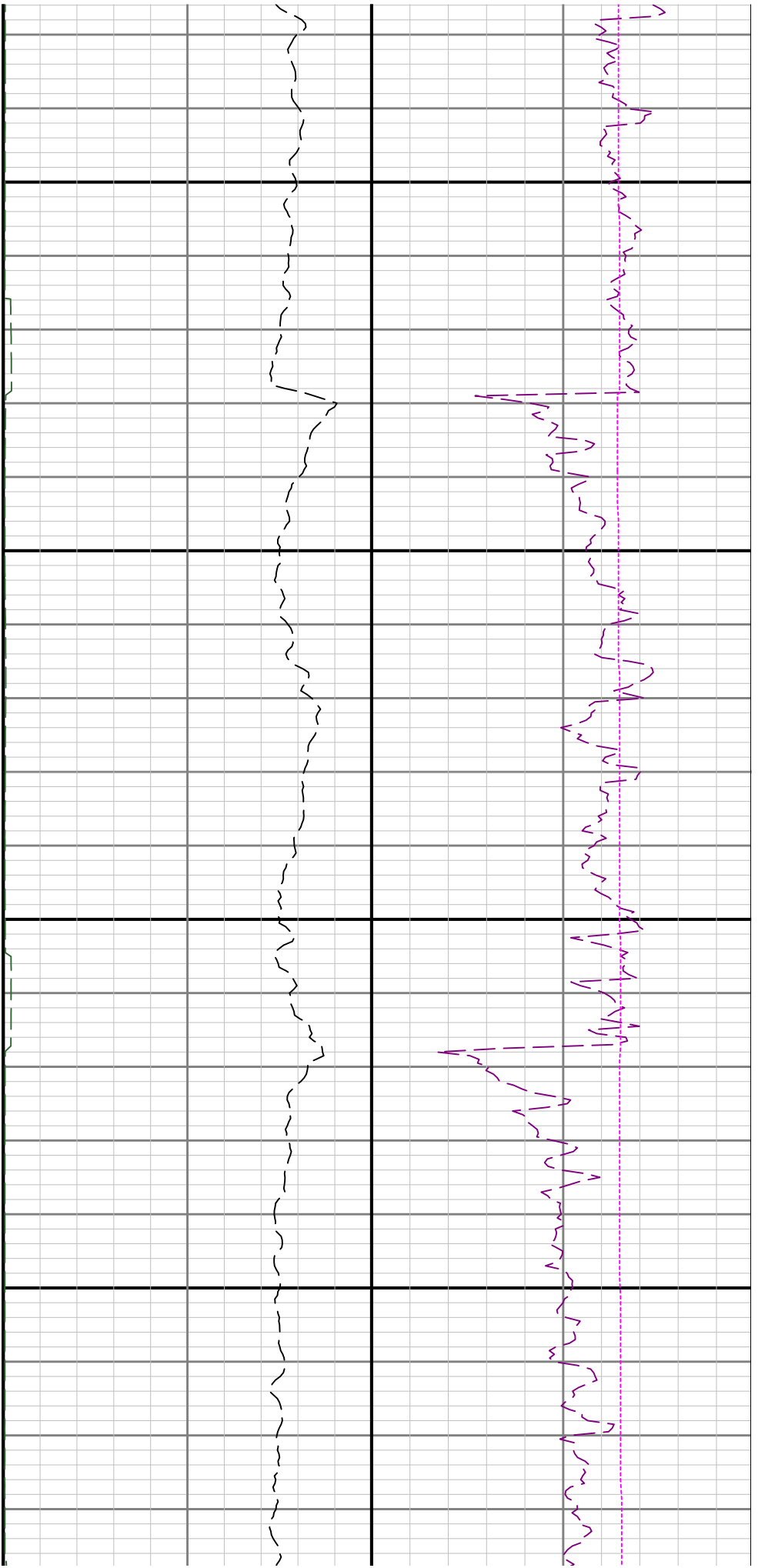

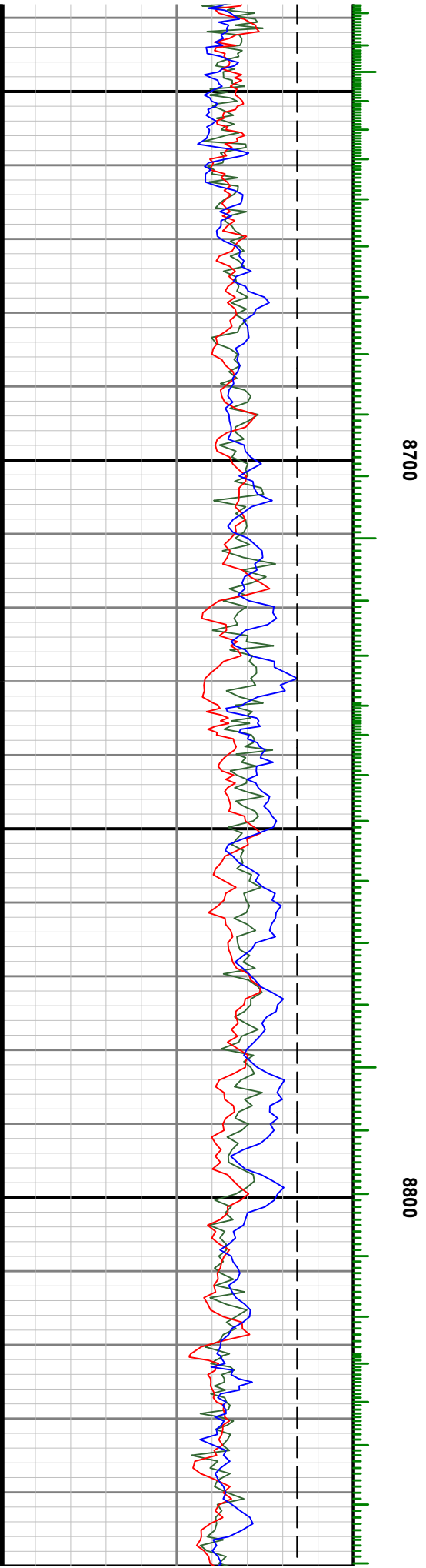
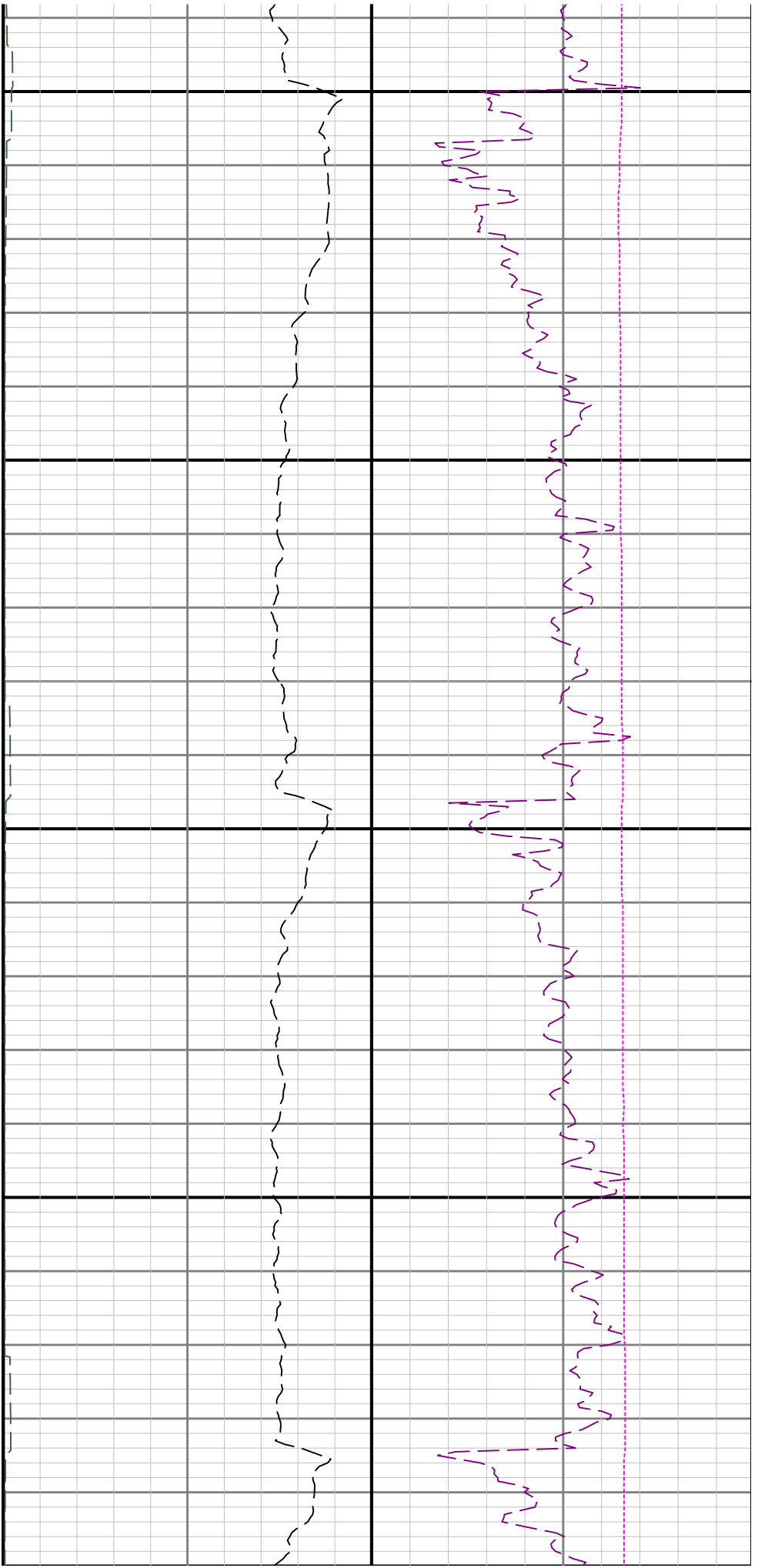

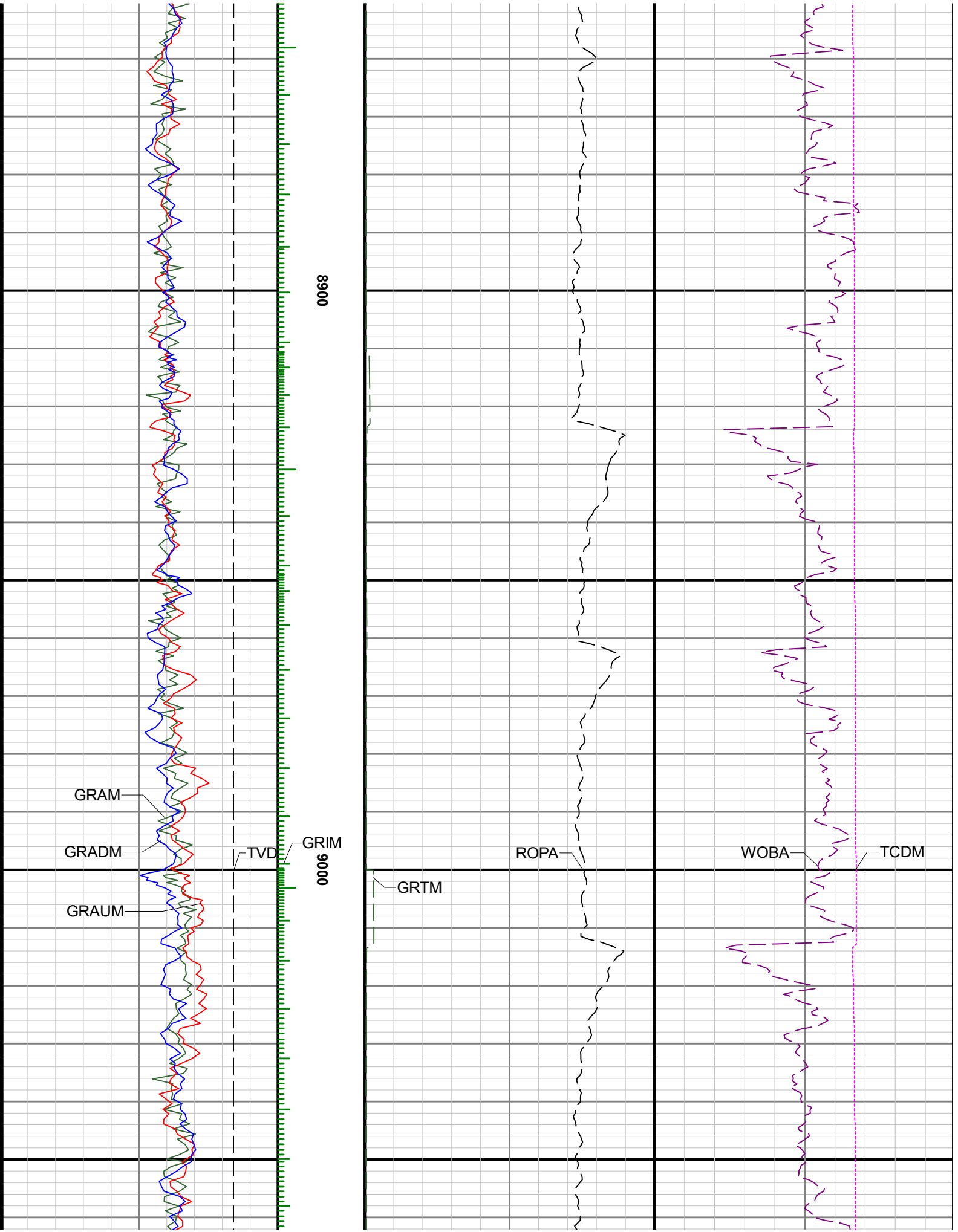

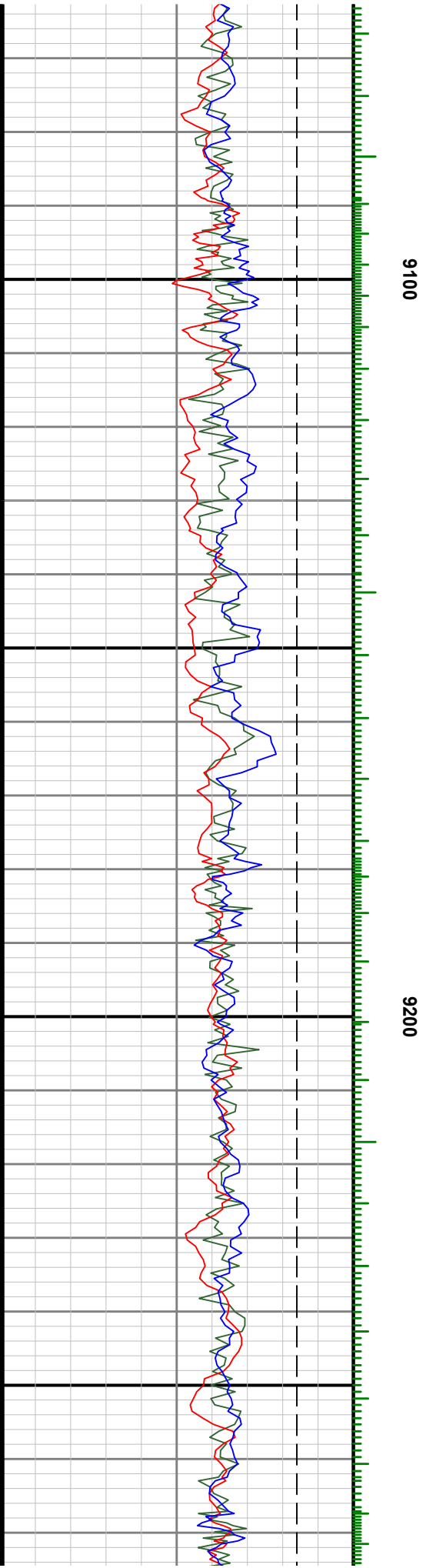
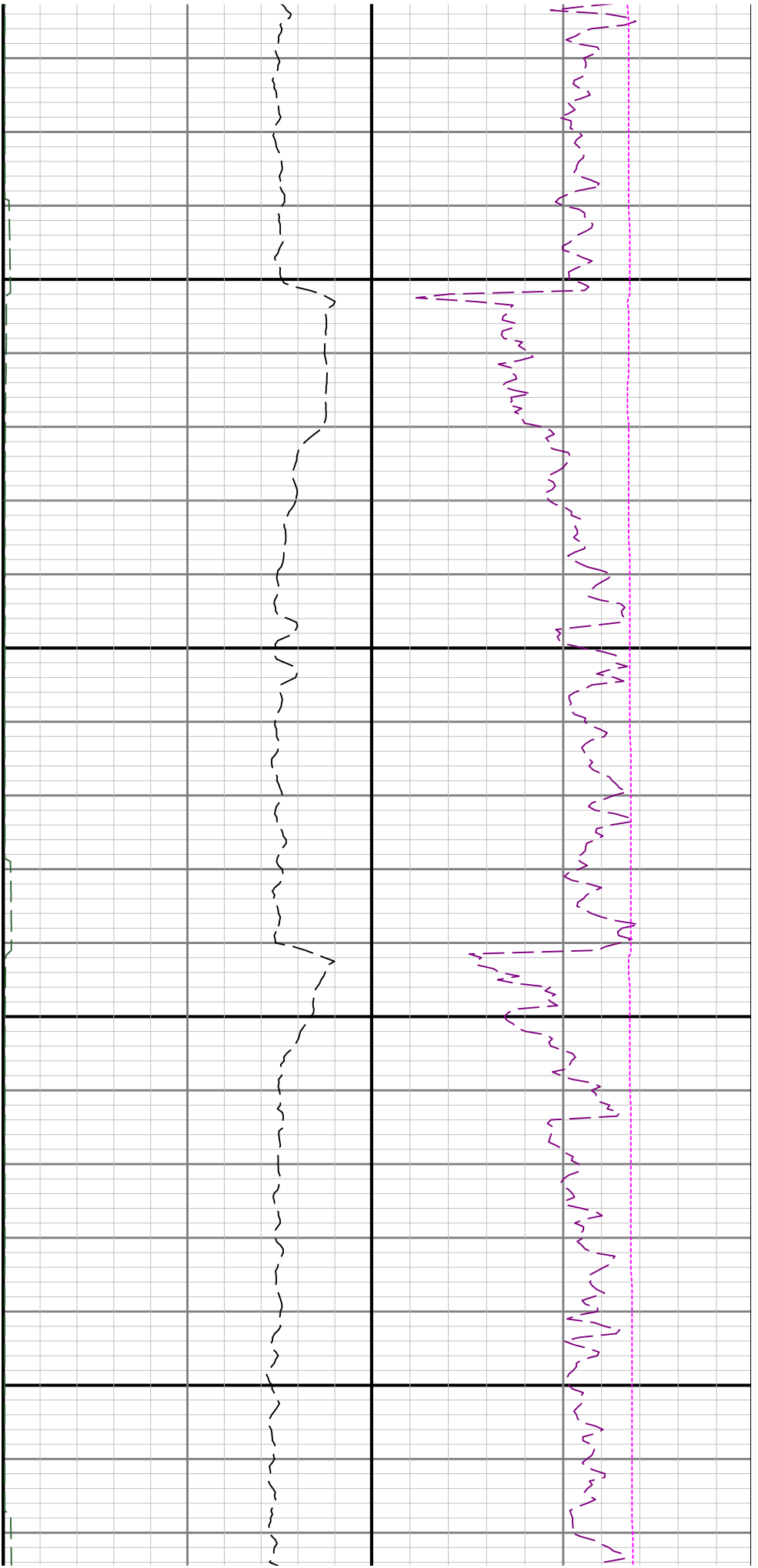

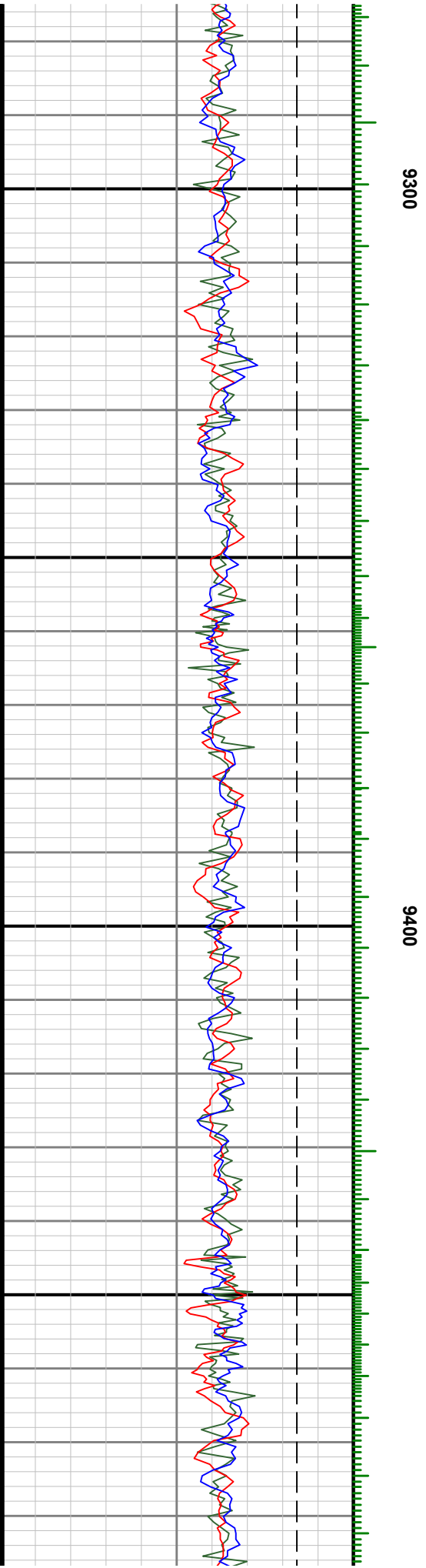
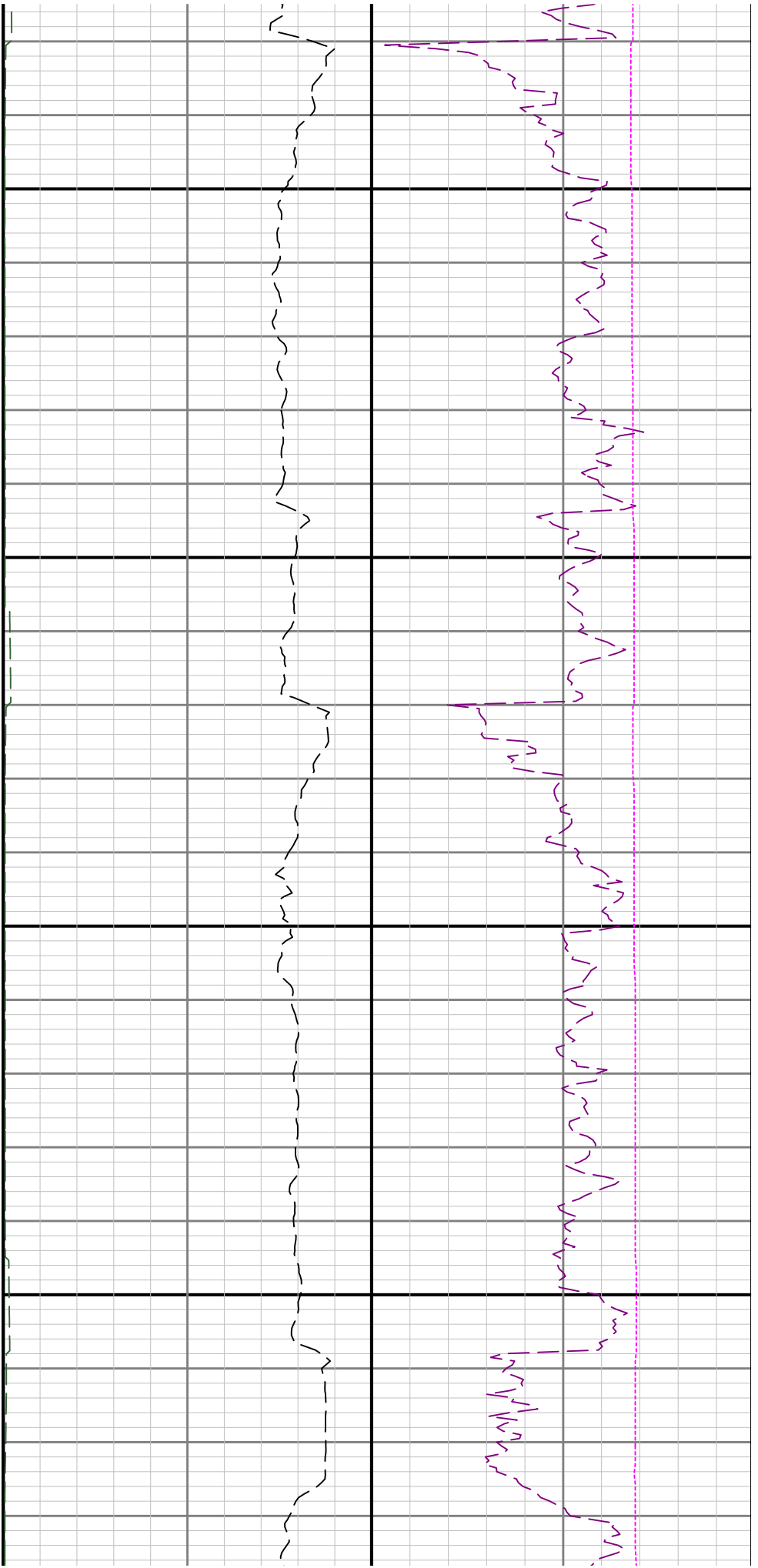

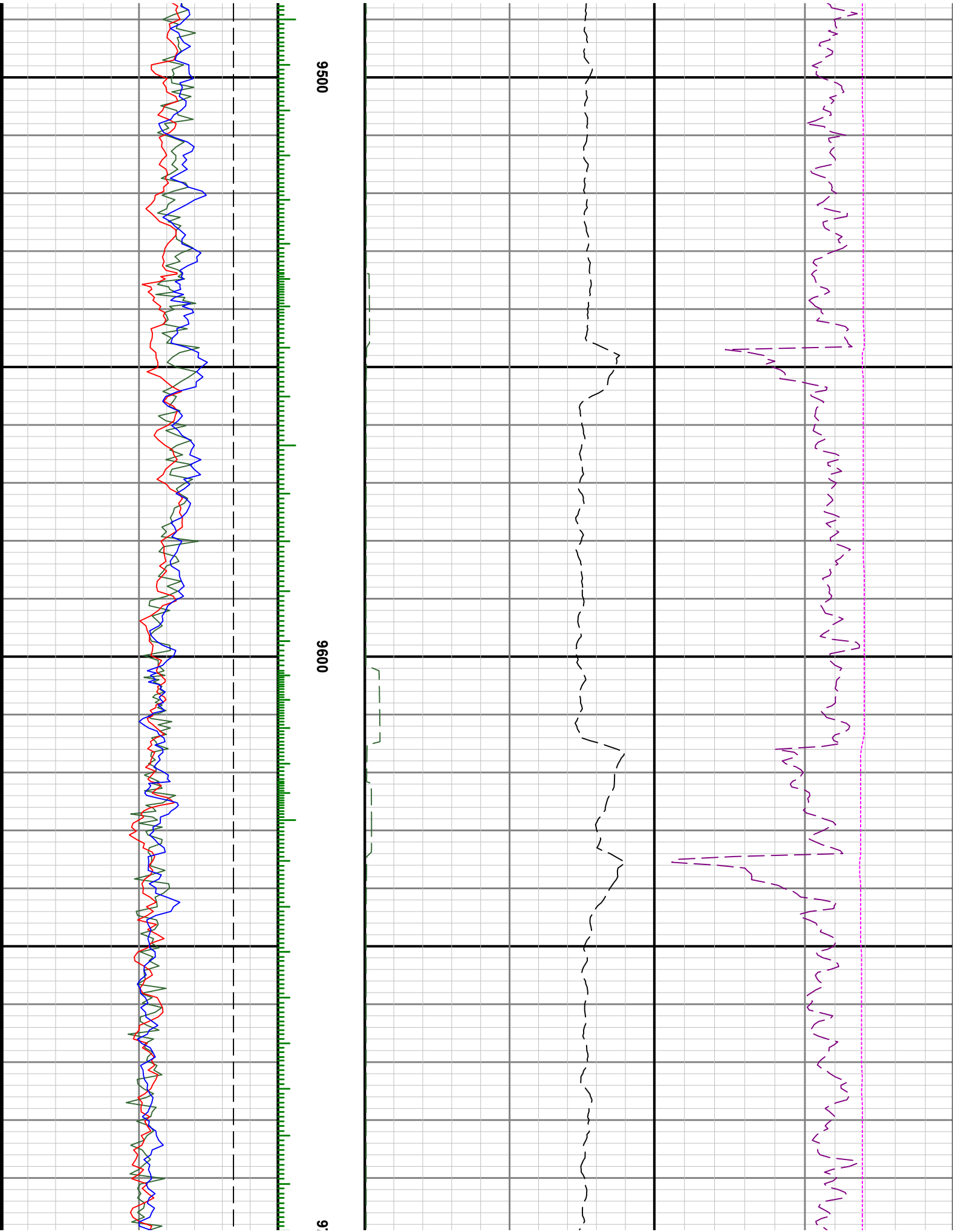

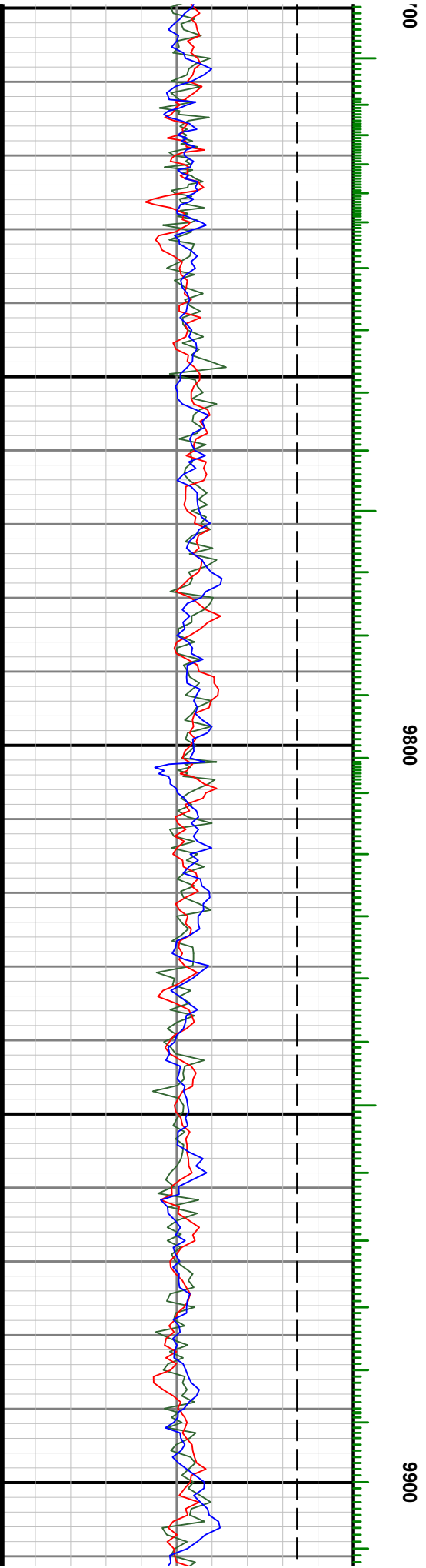
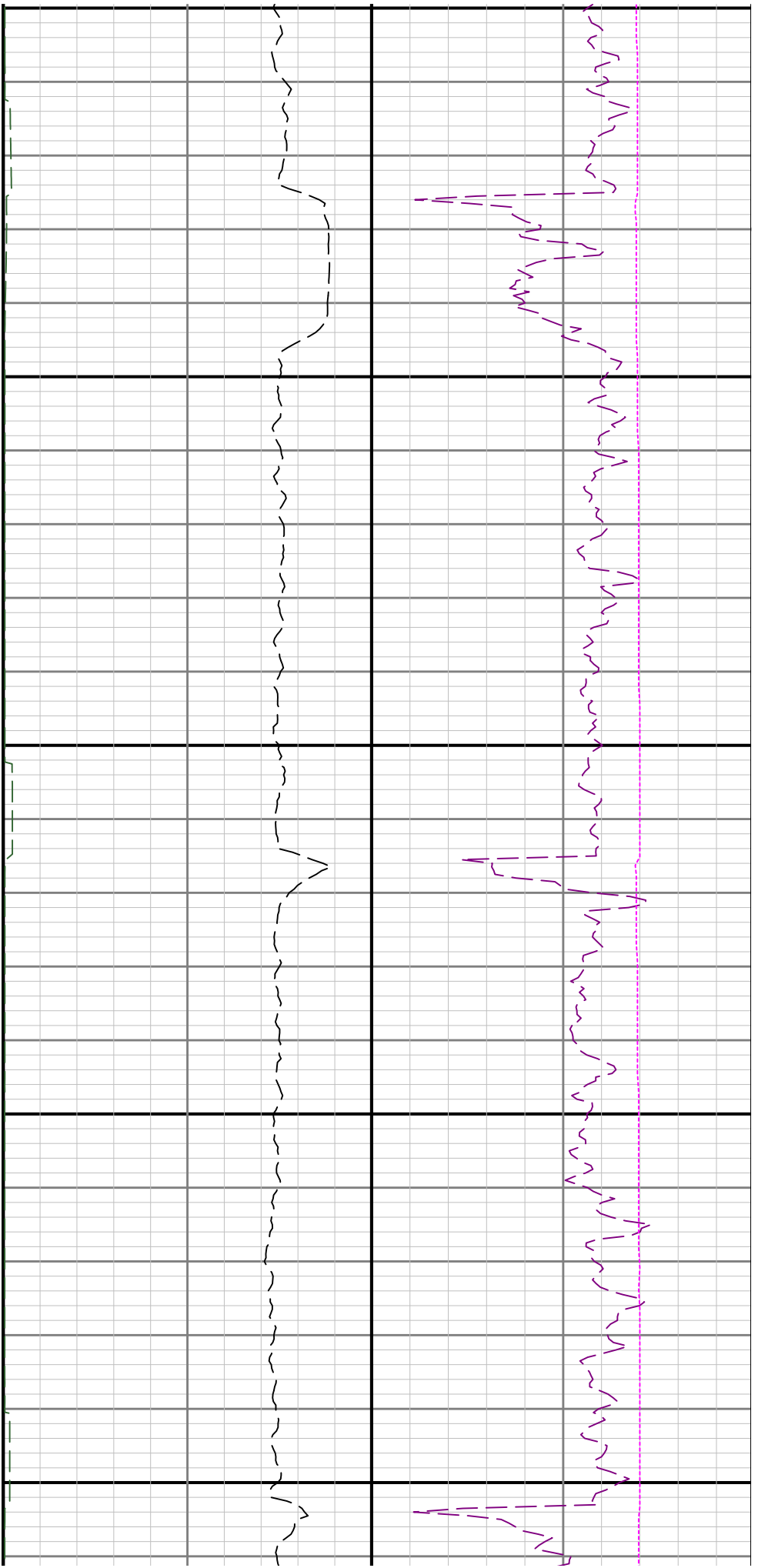

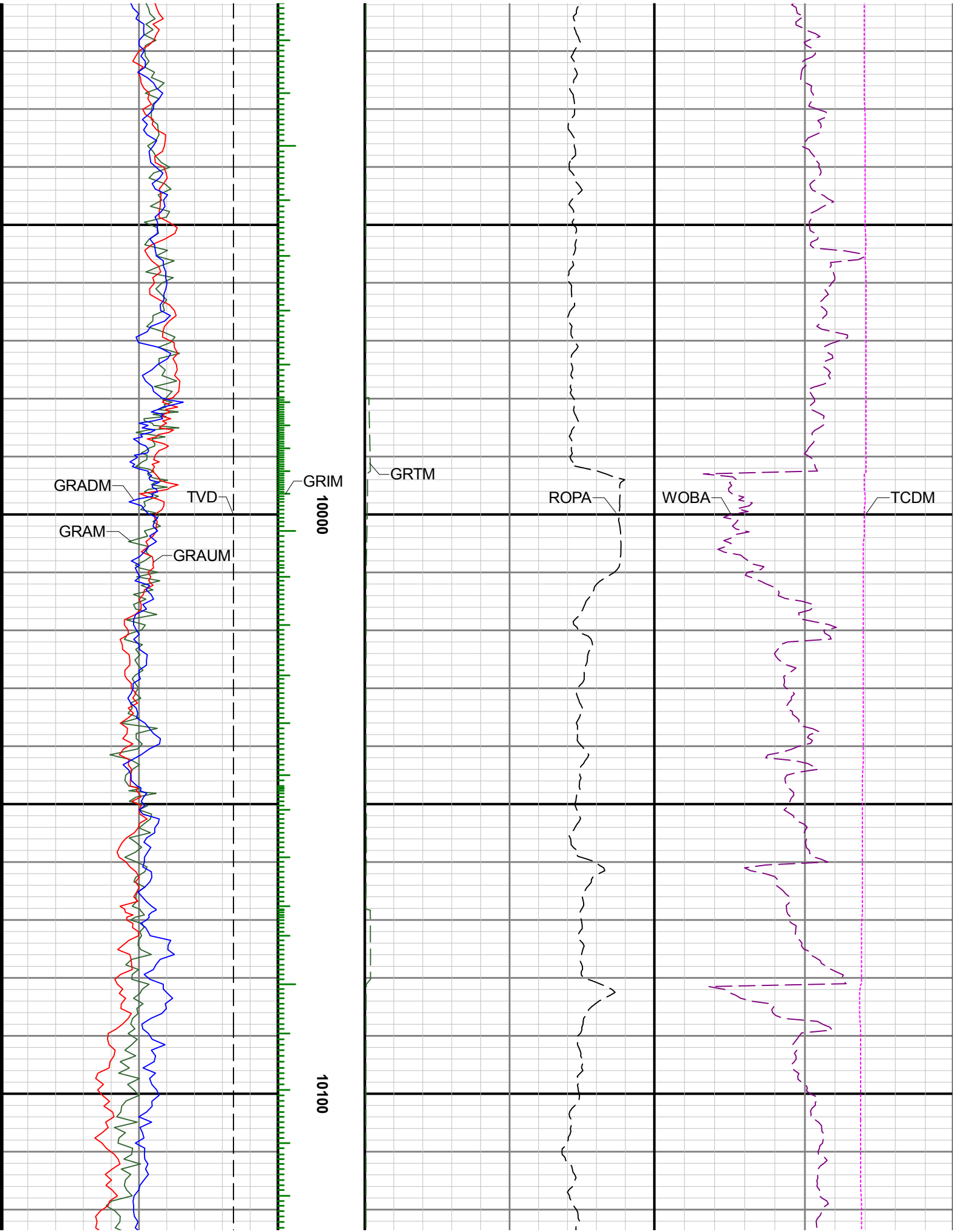

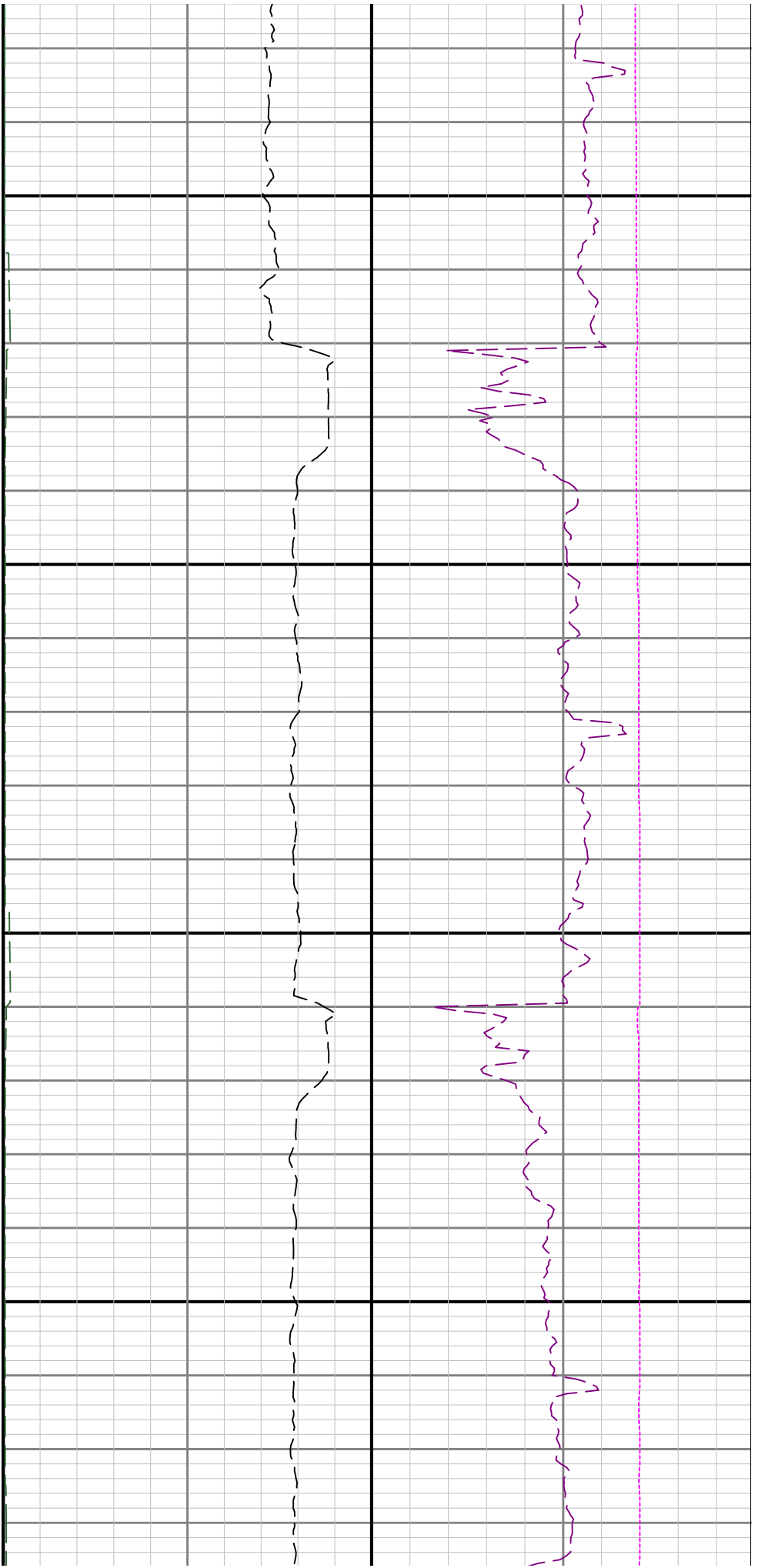

10200

10300

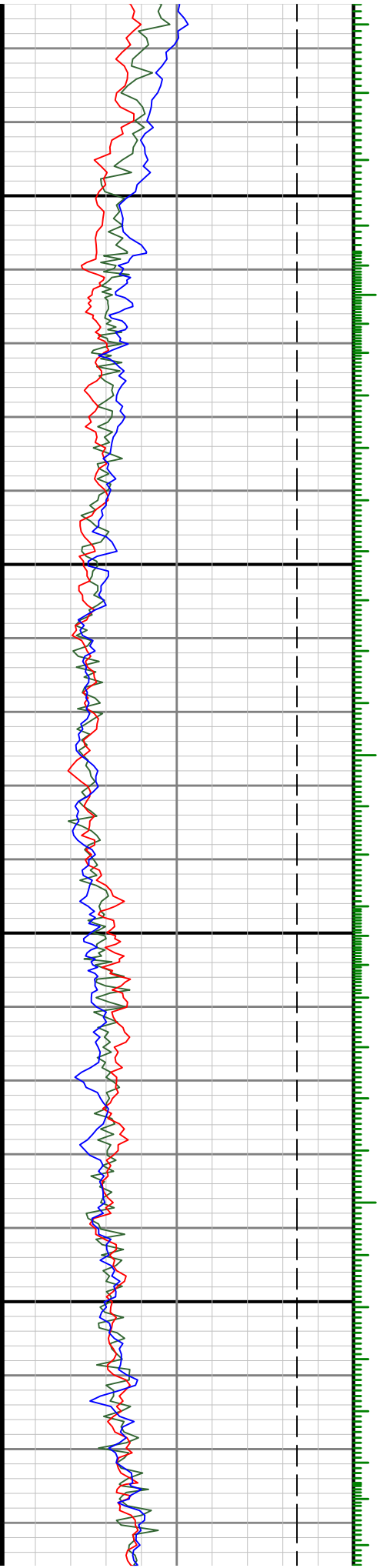

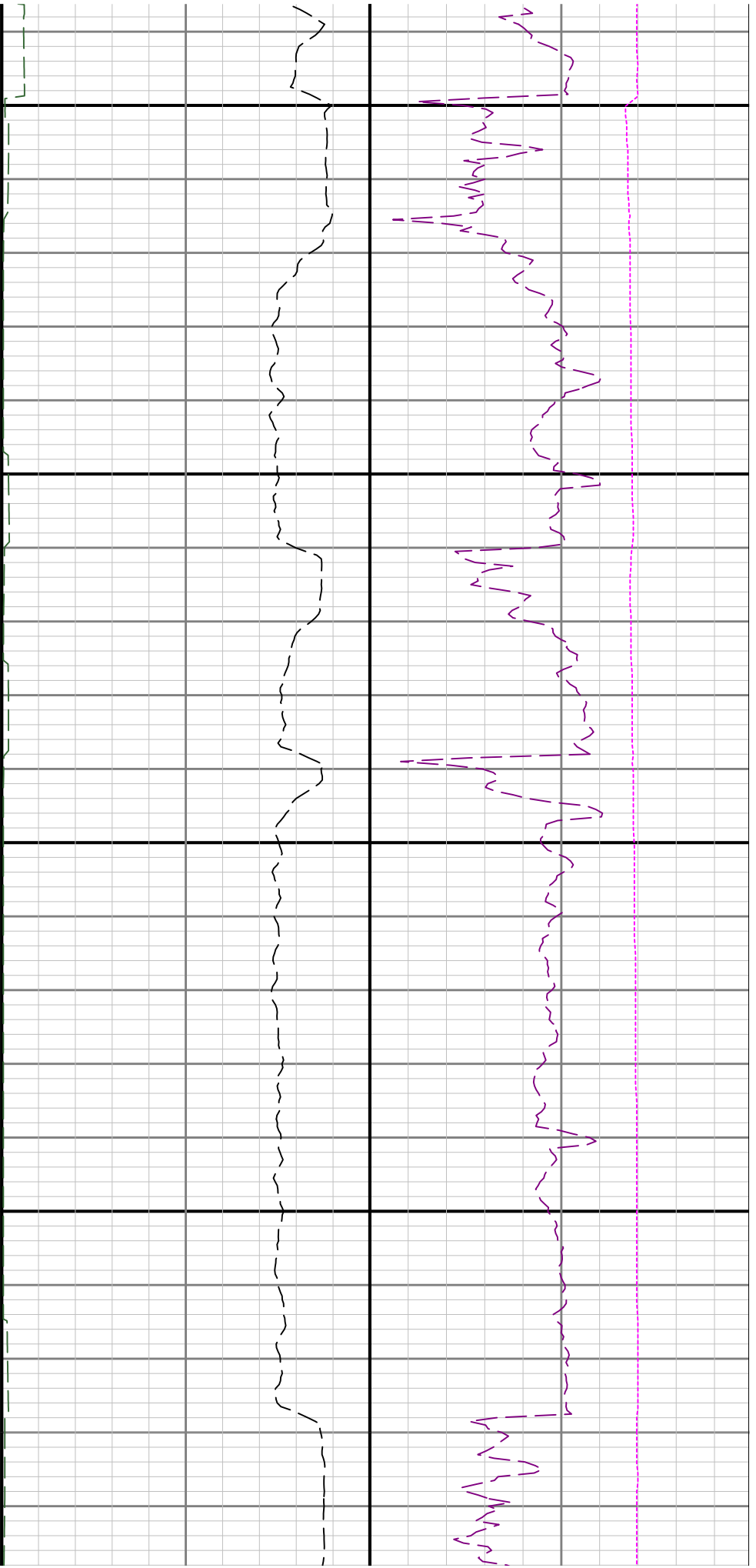

10400

10500

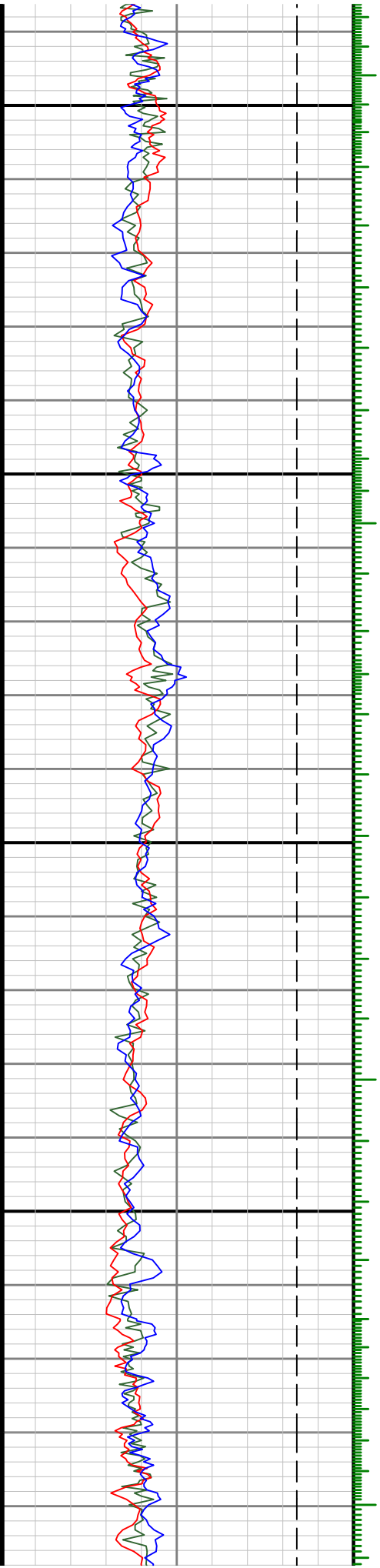

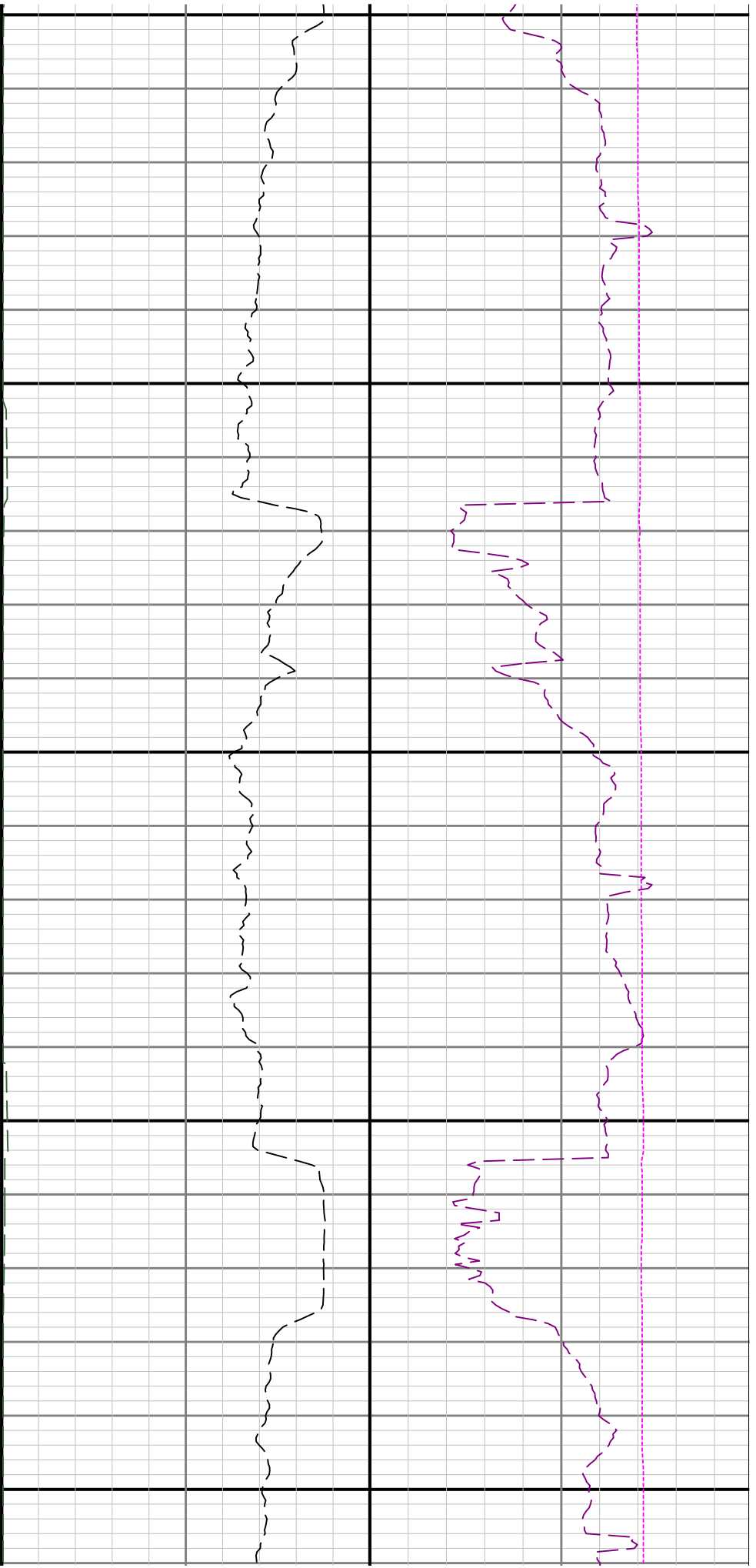

10600

10700

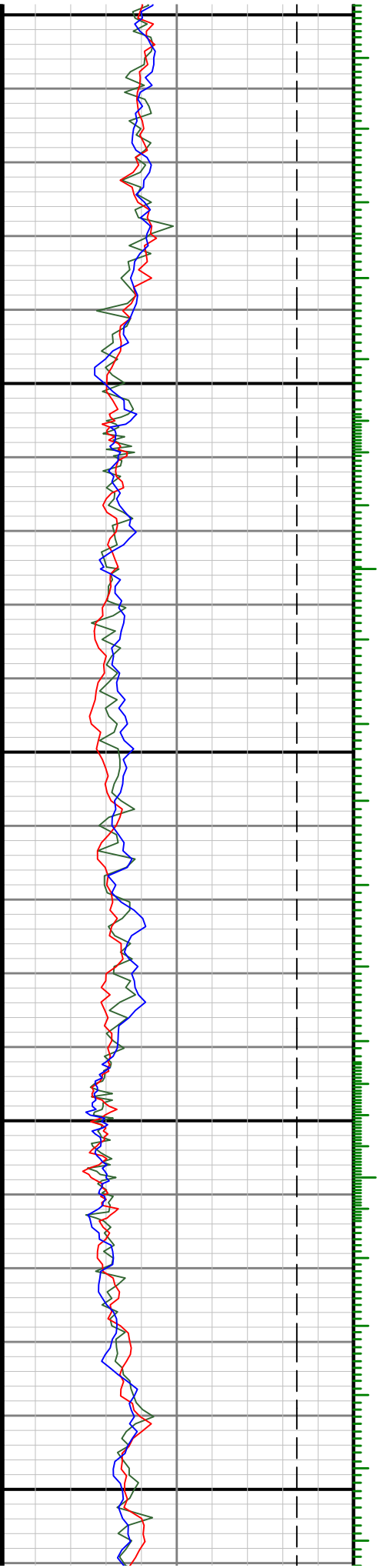

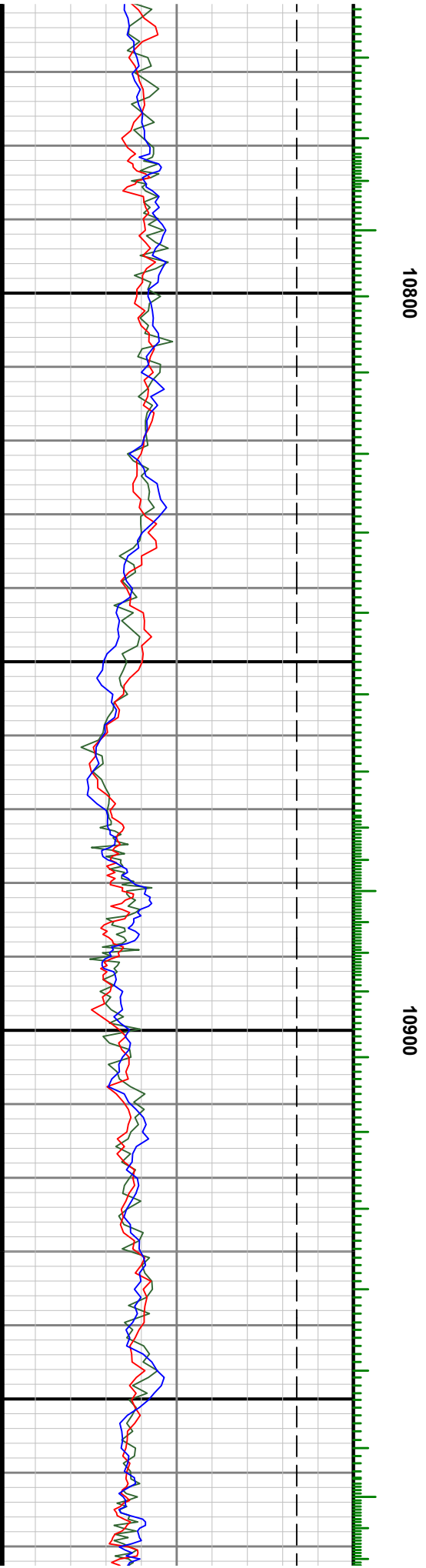
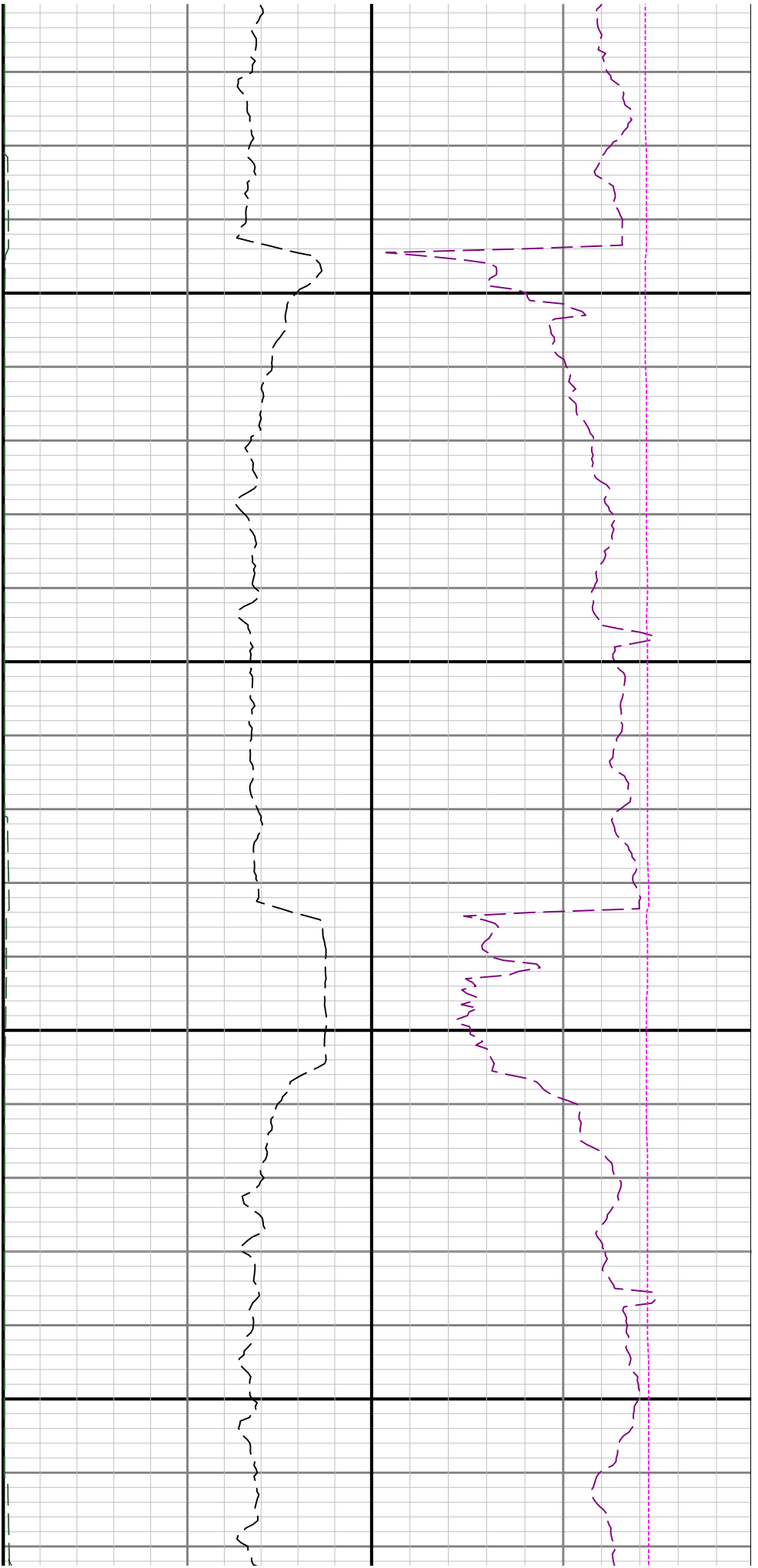

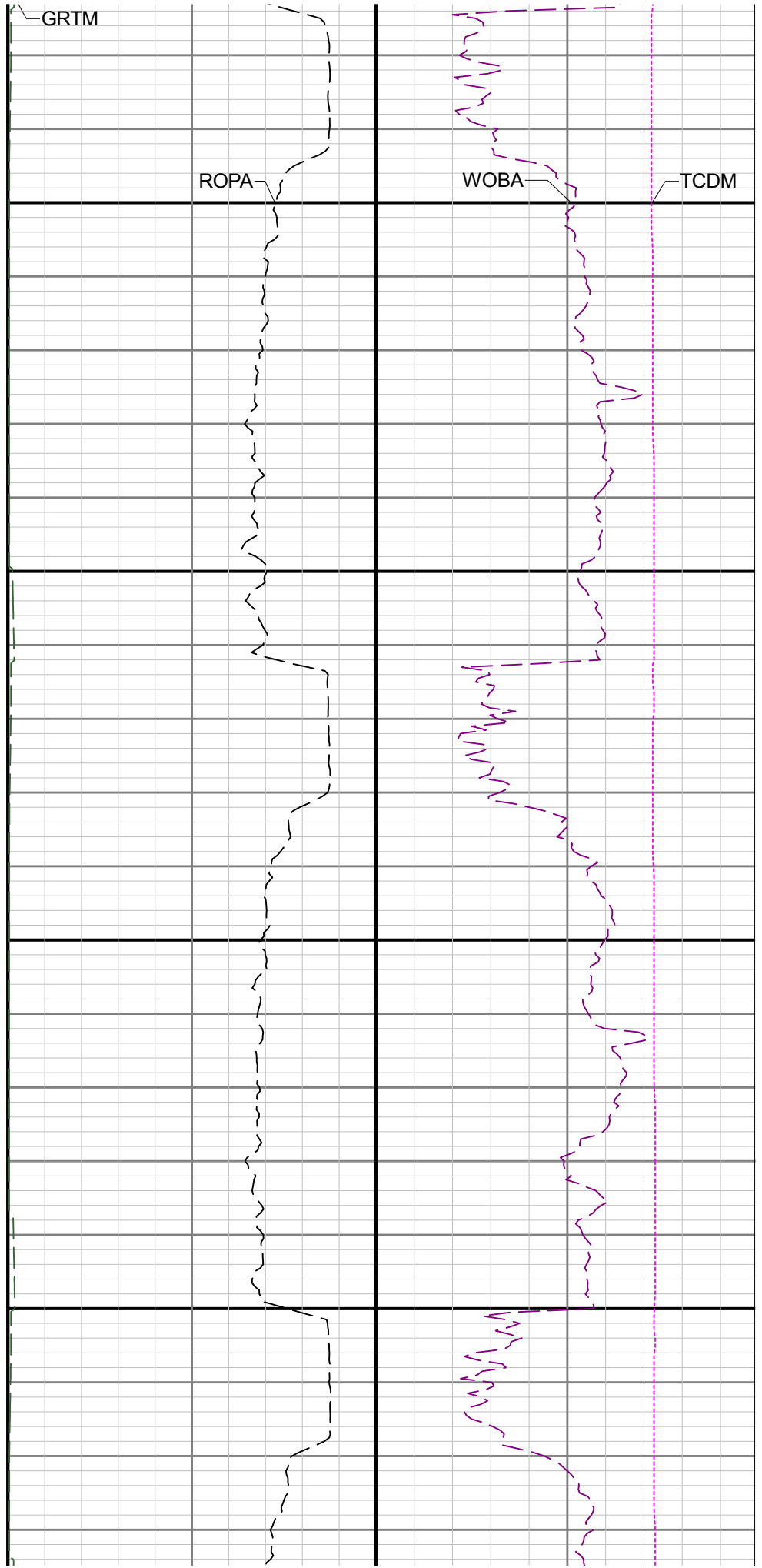
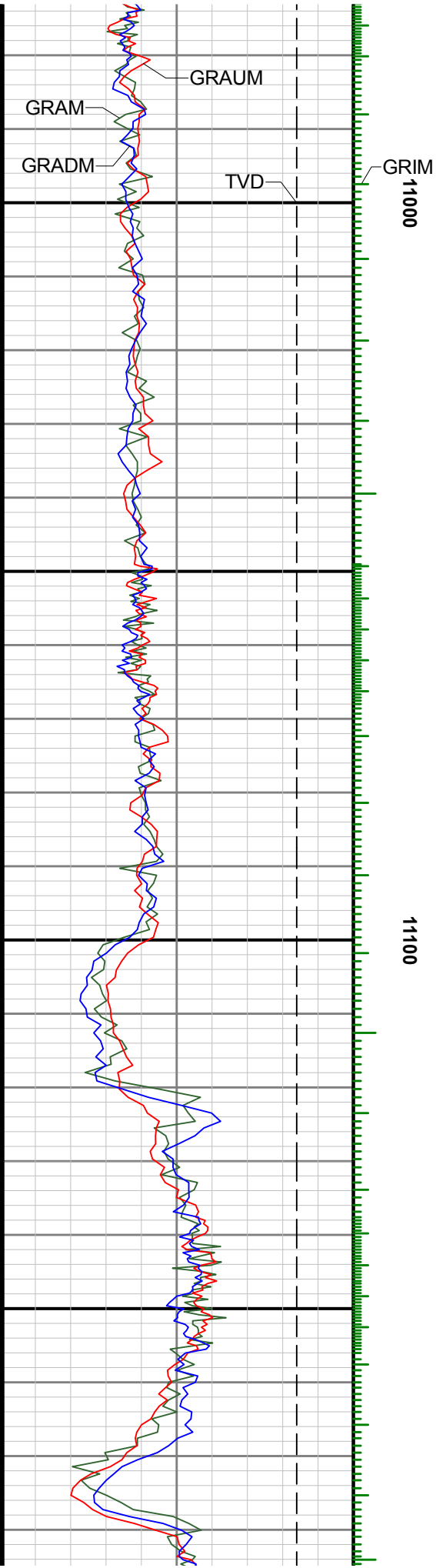

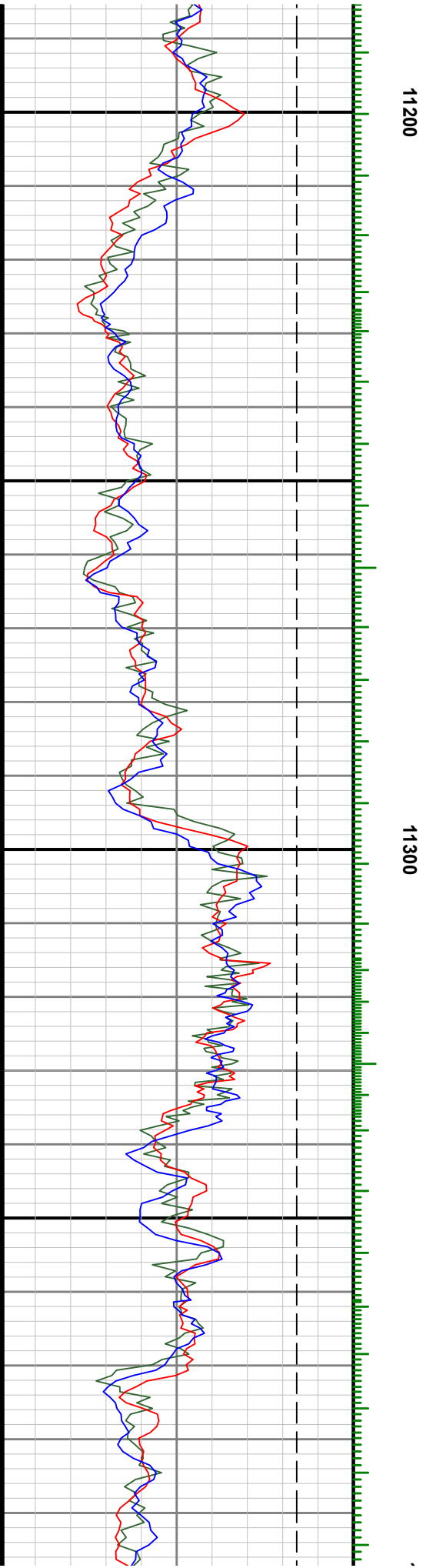
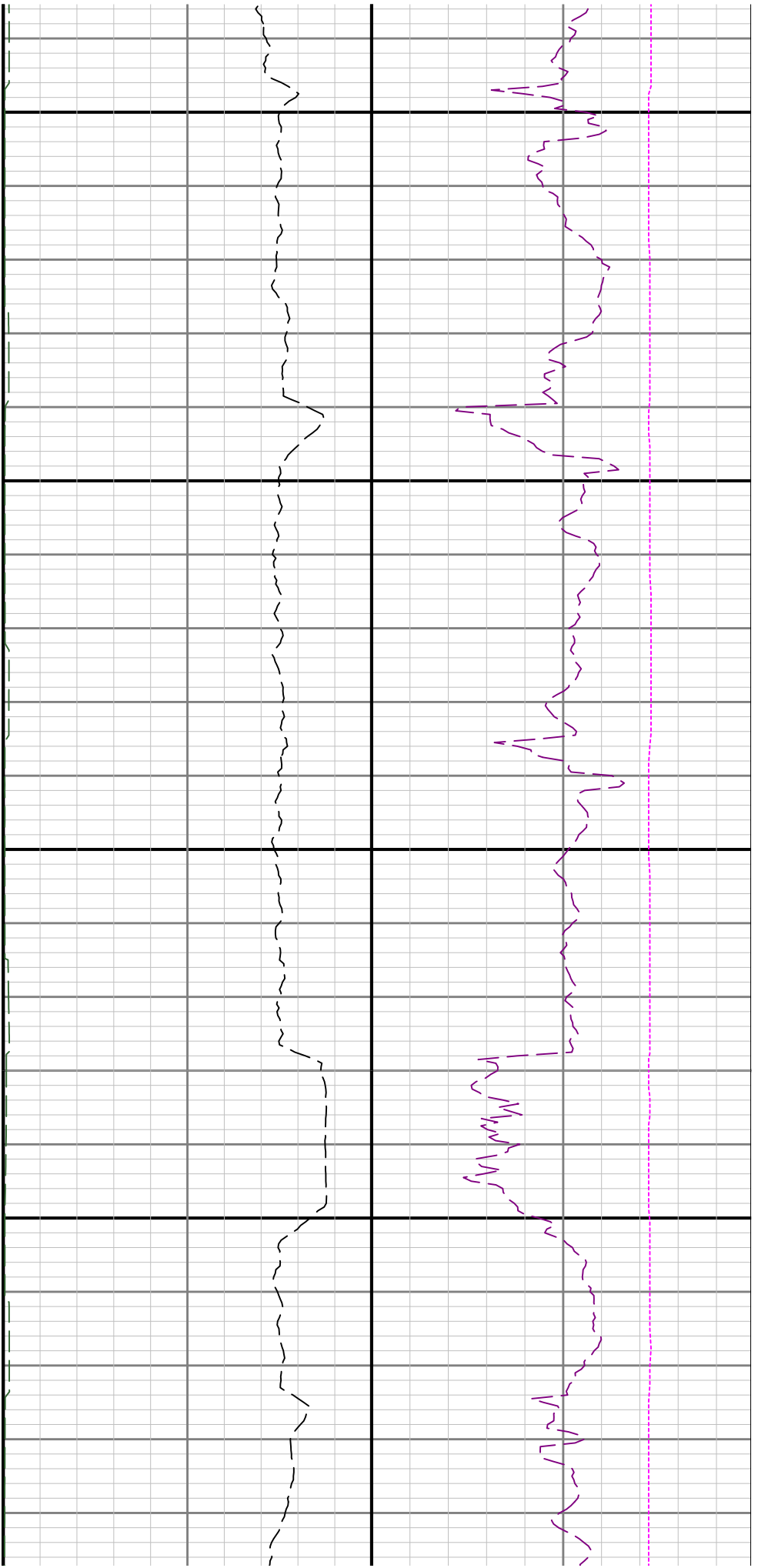

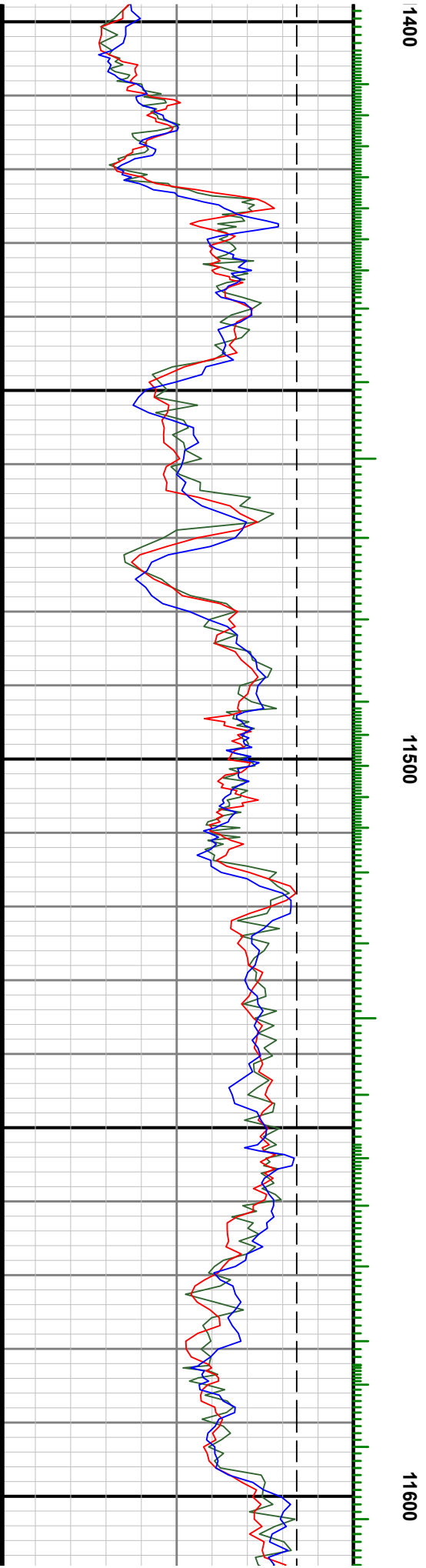
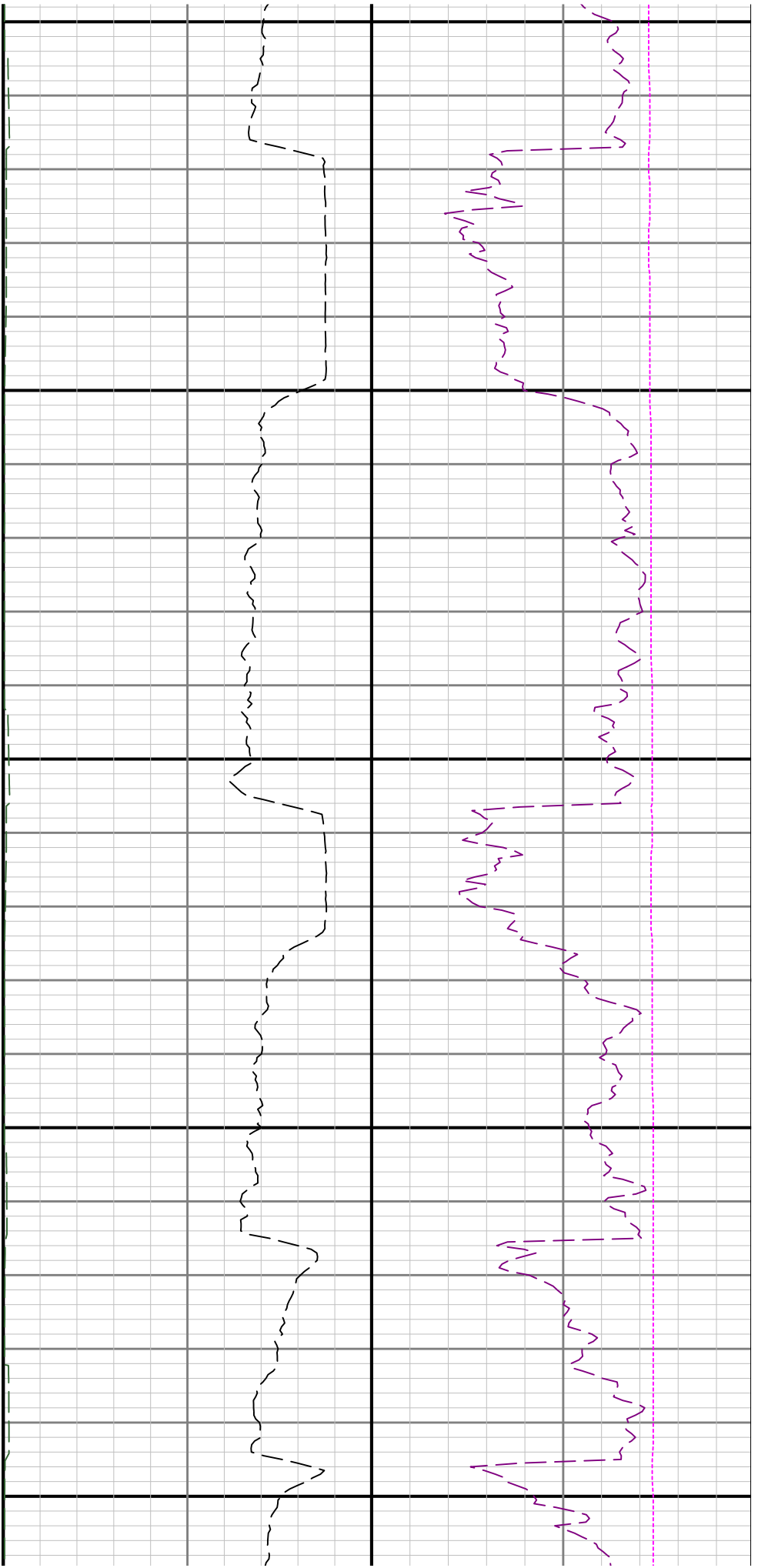

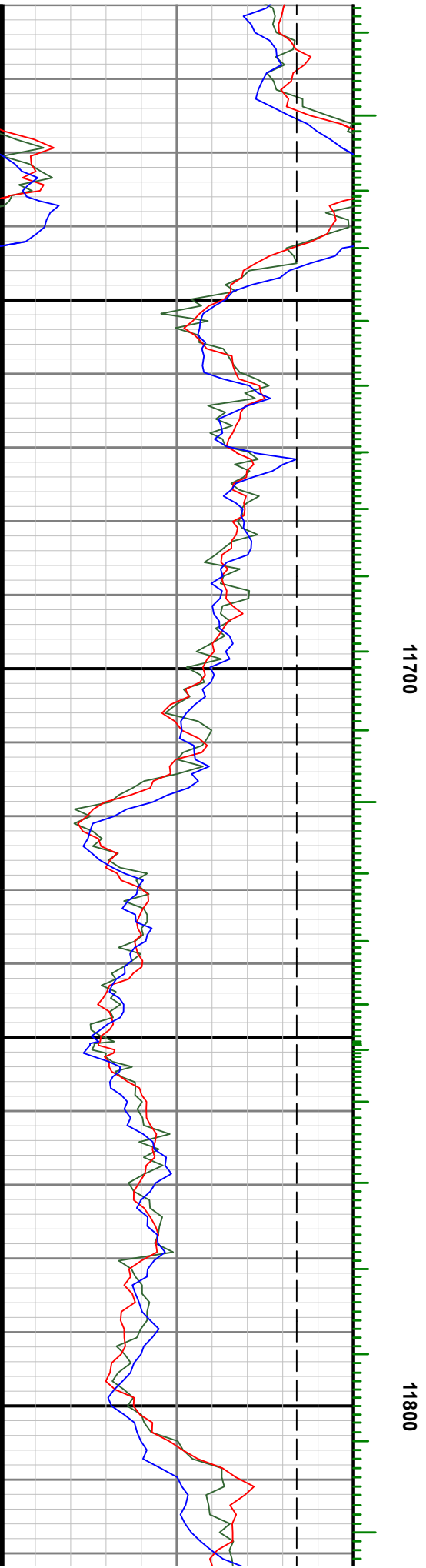
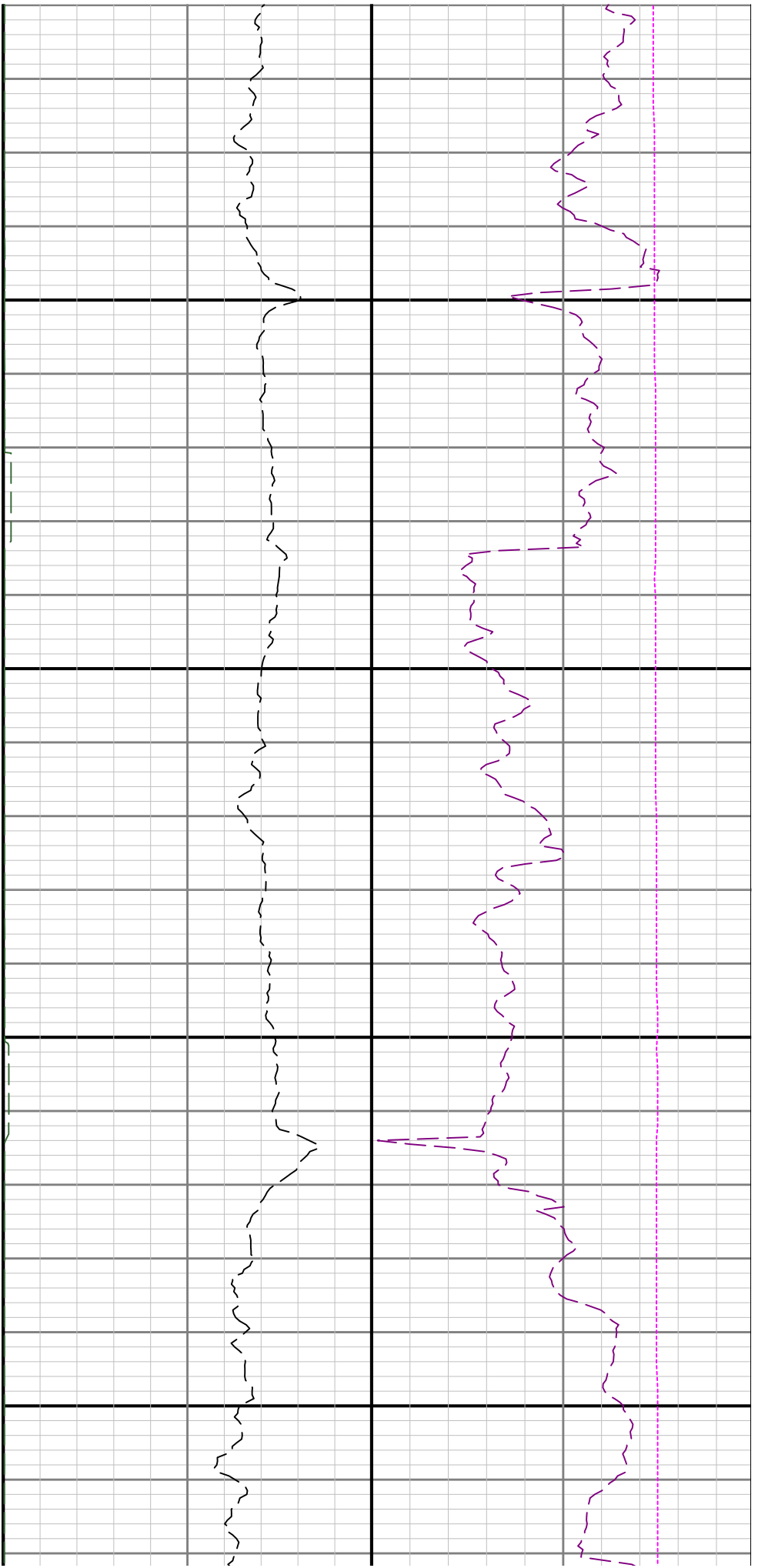

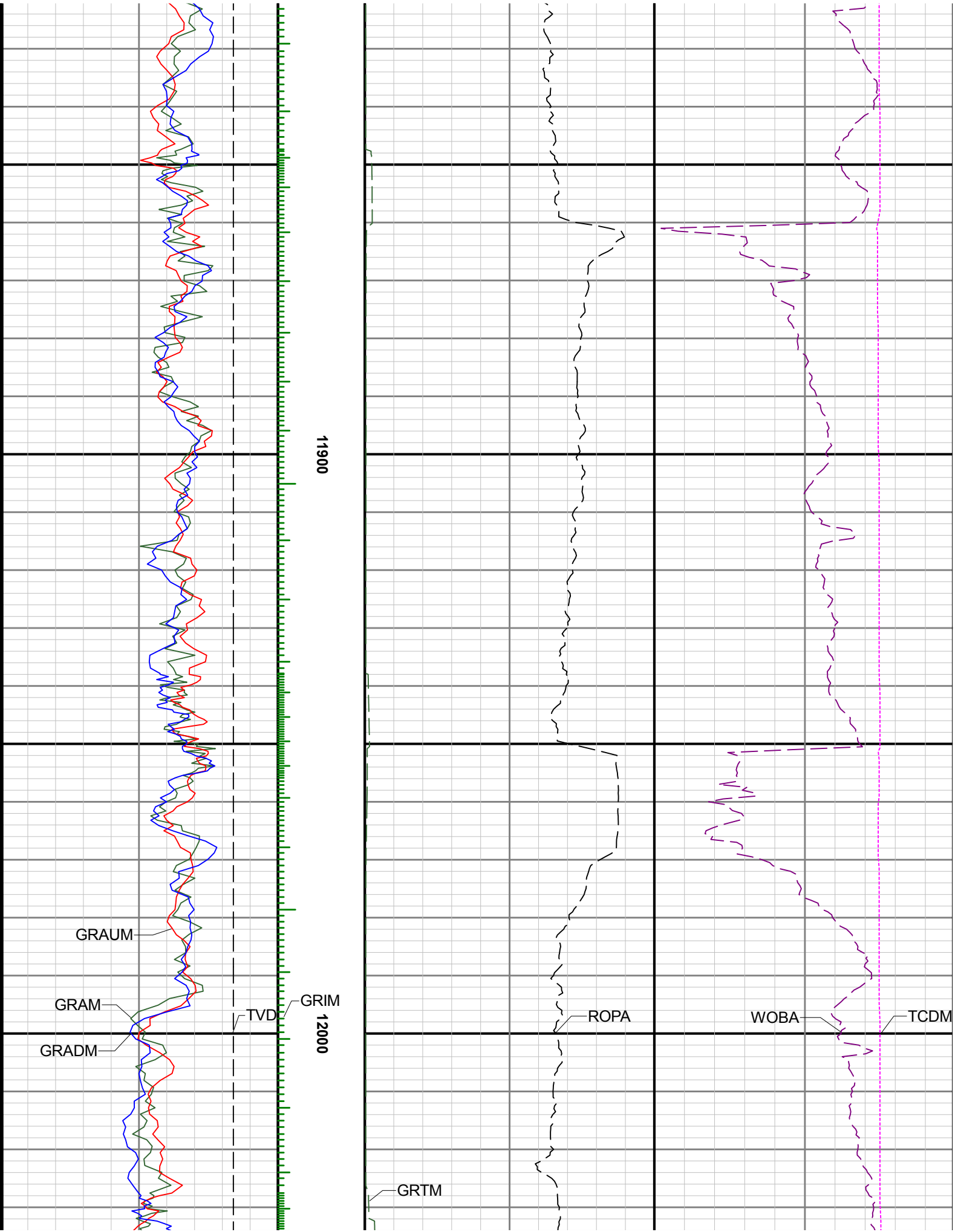

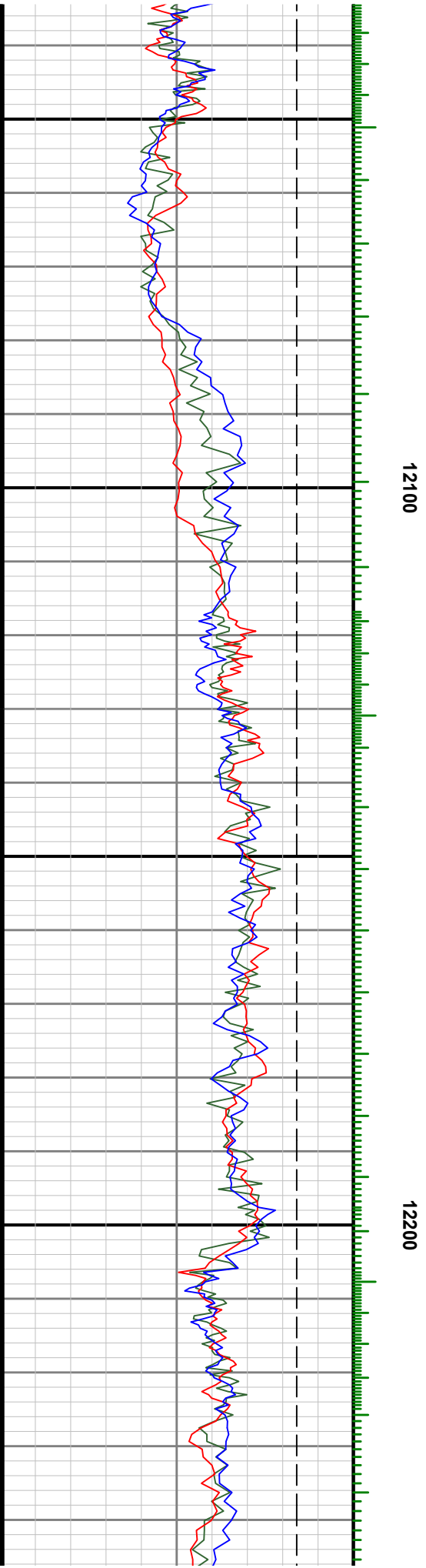
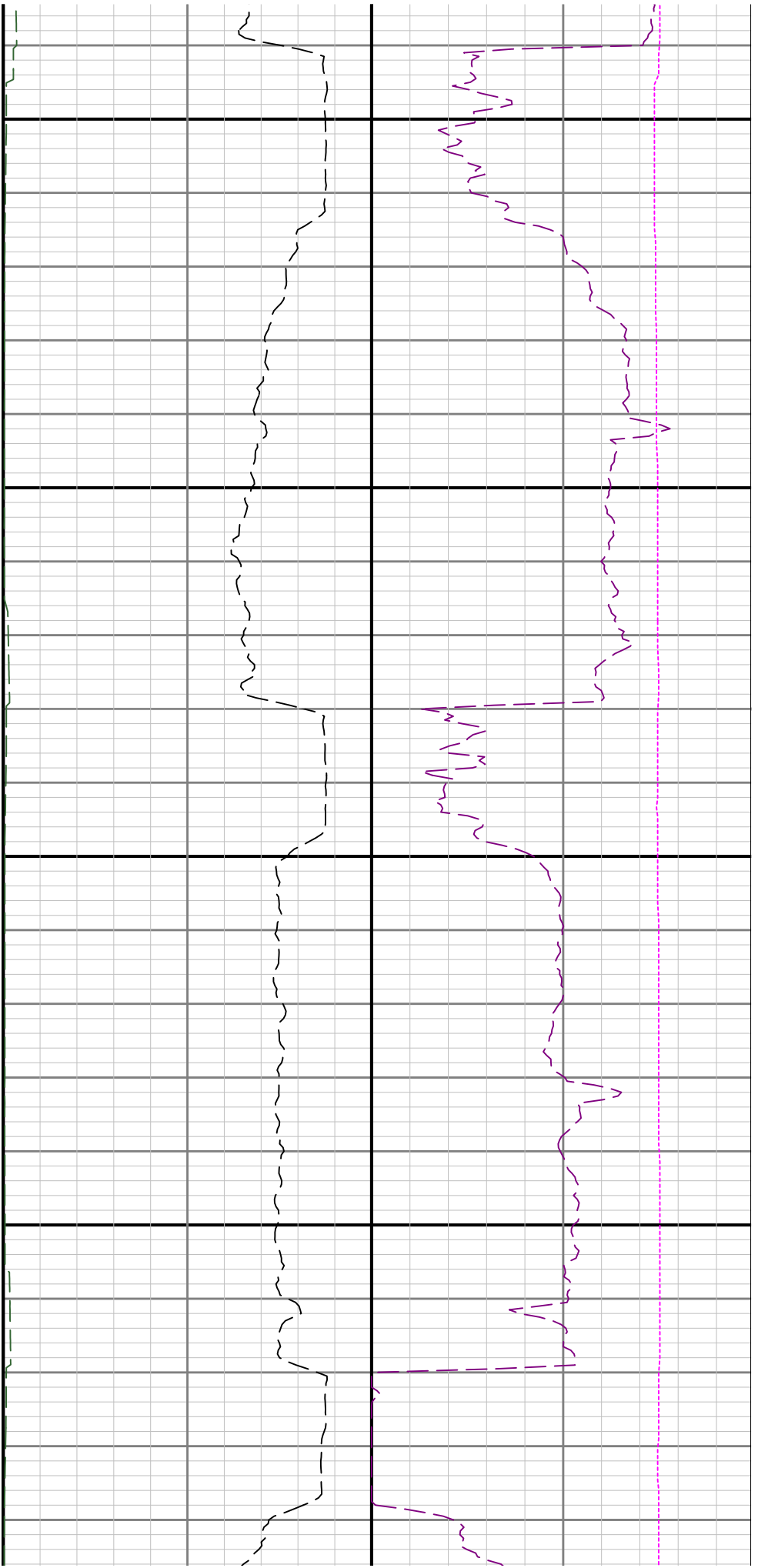

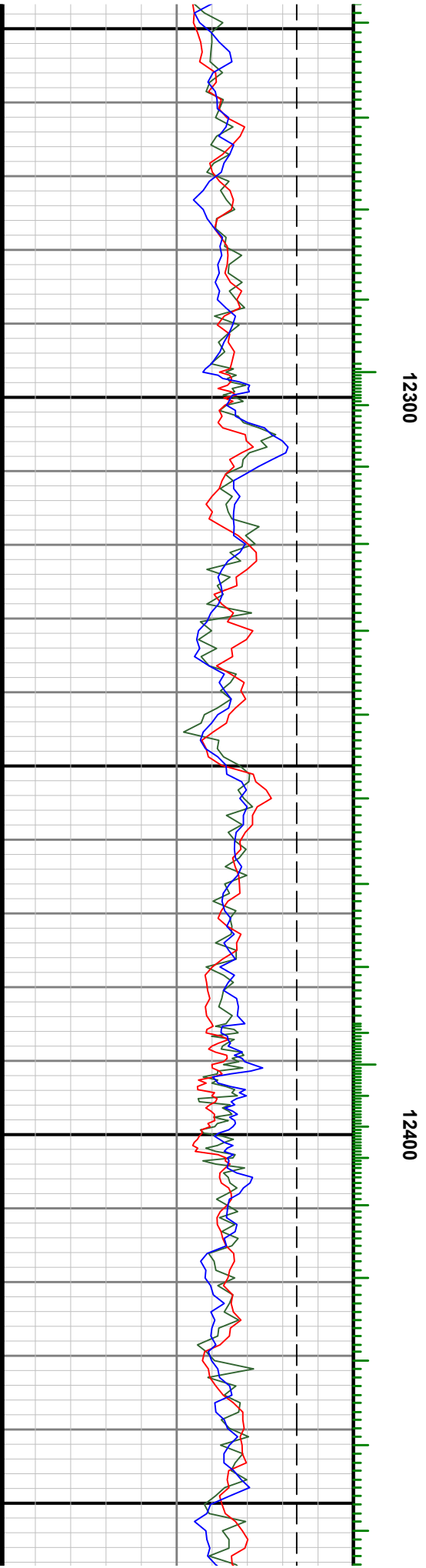
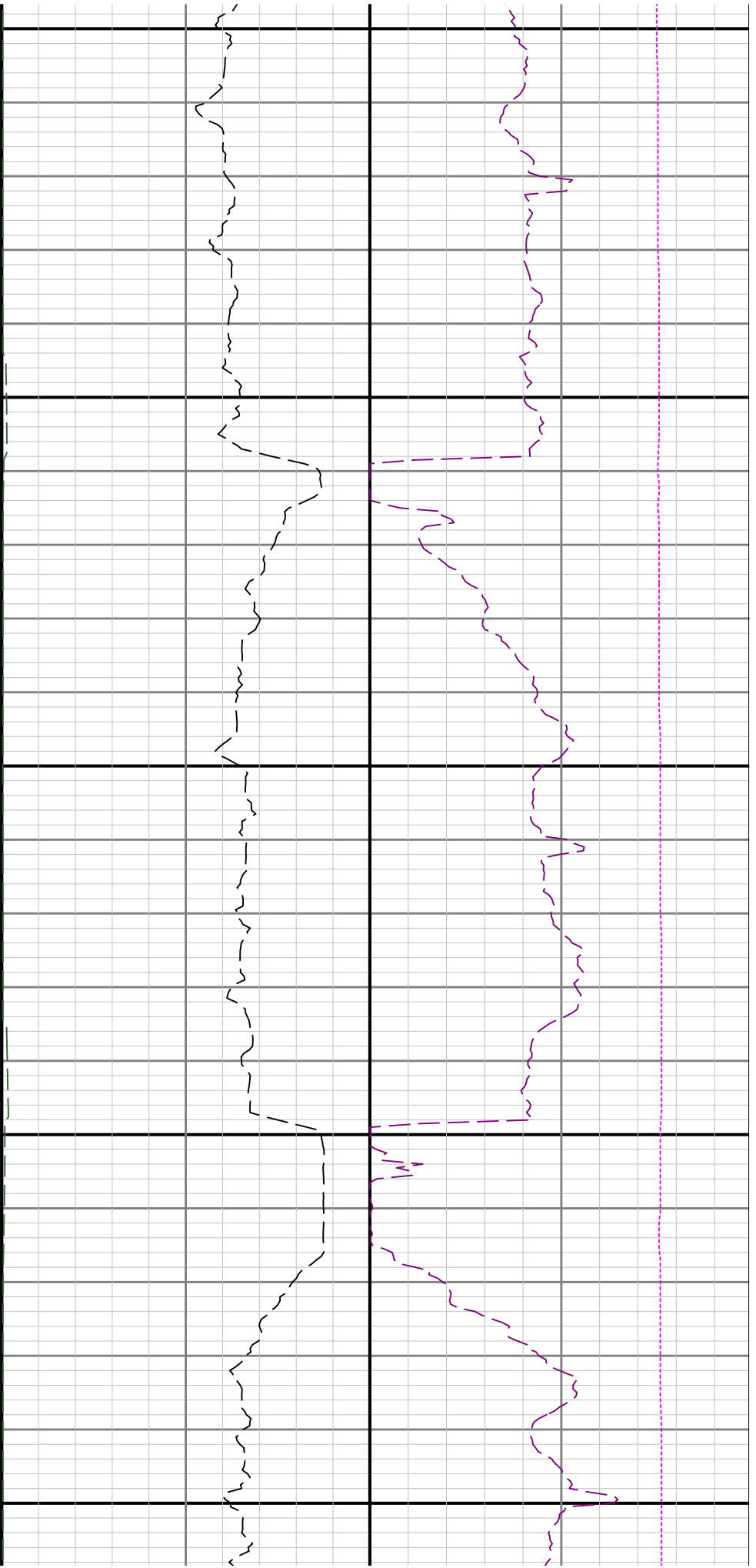

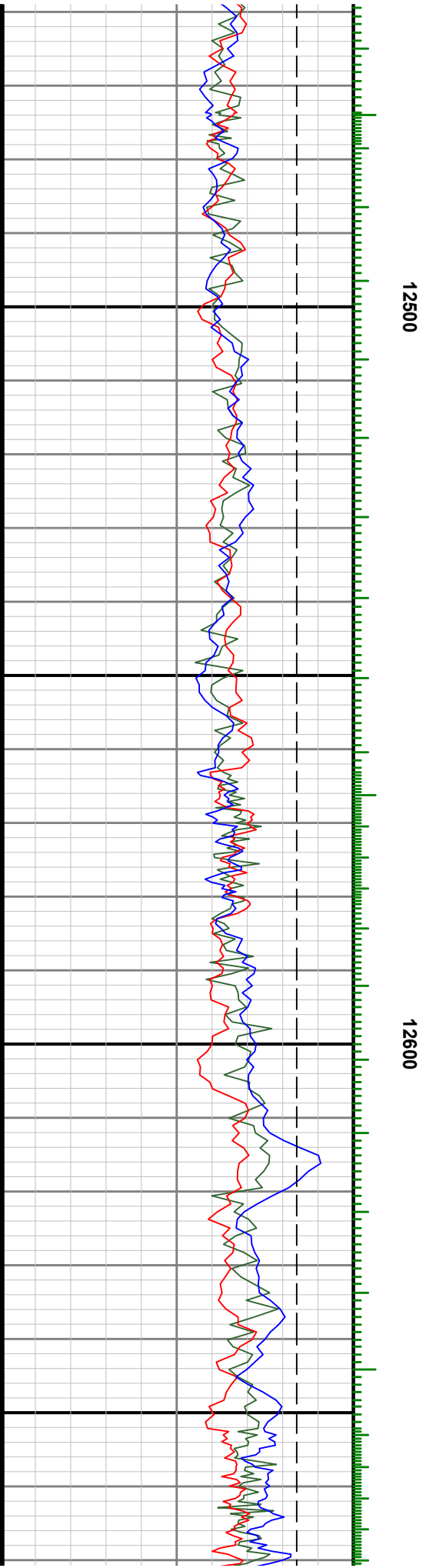
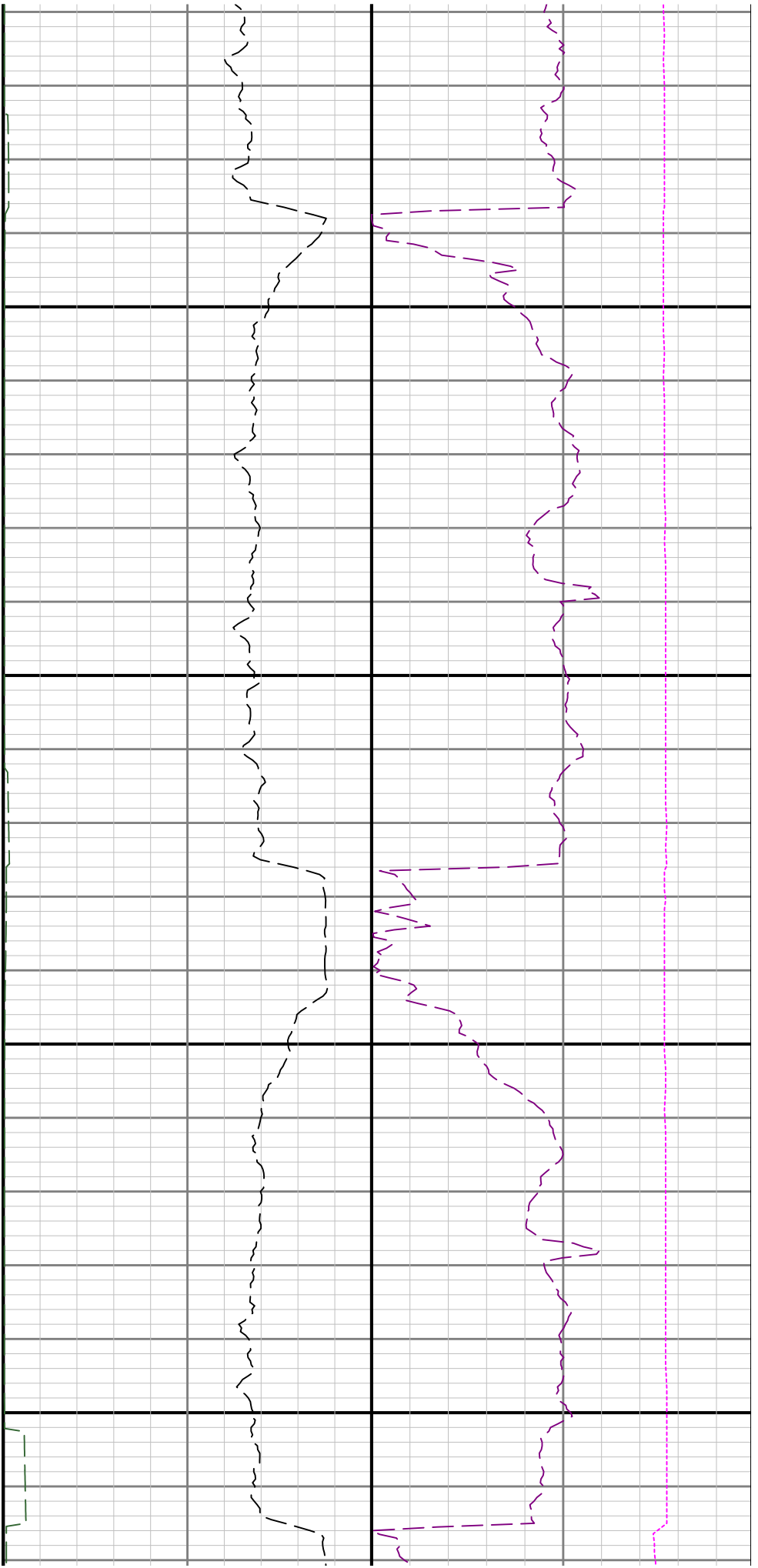

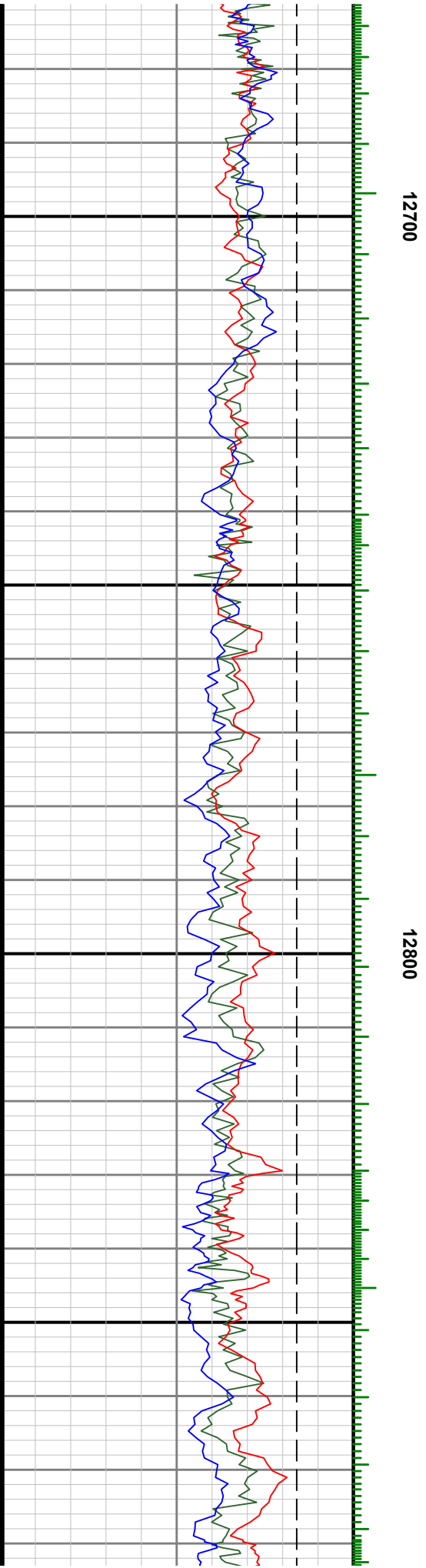
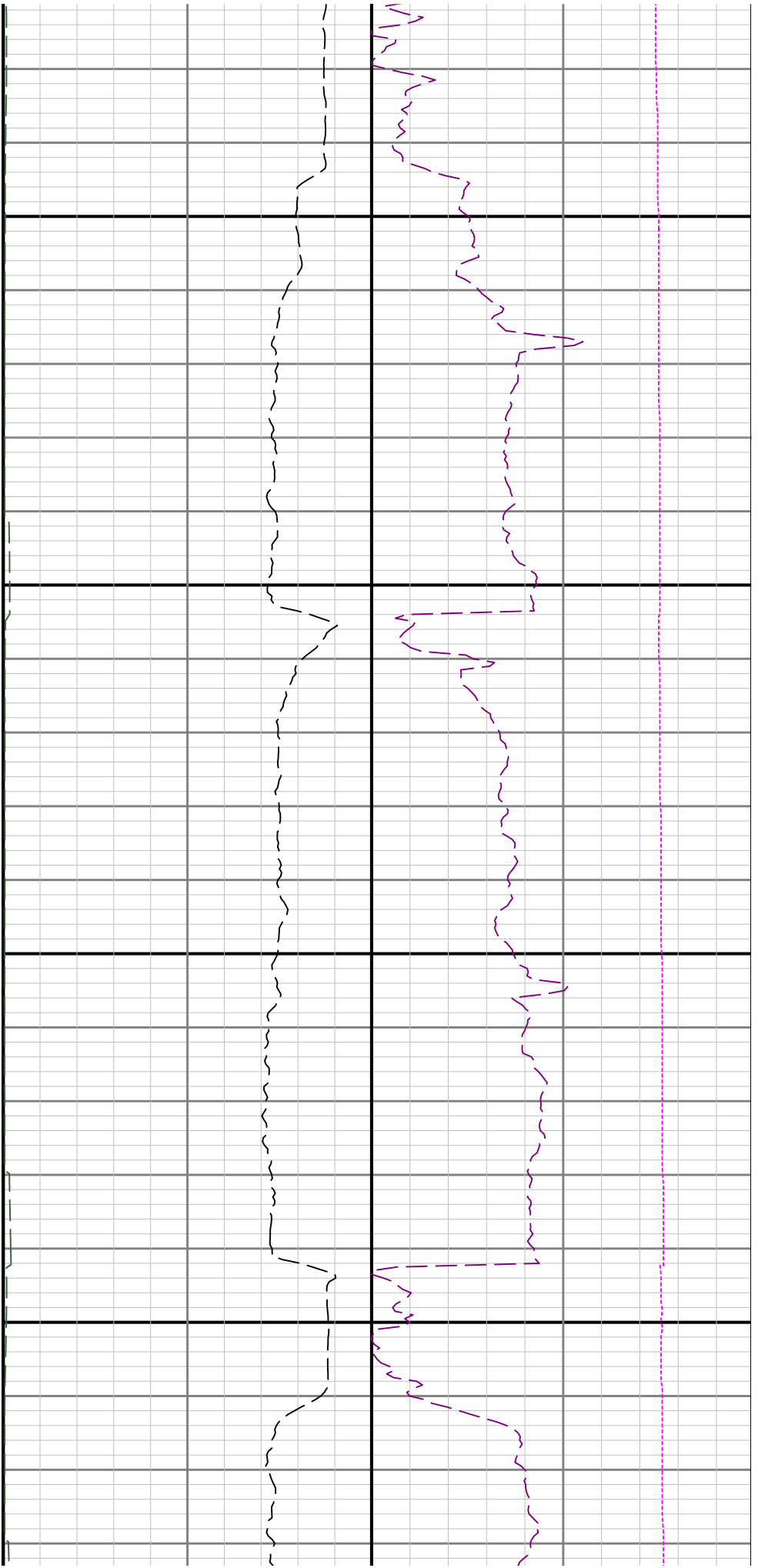

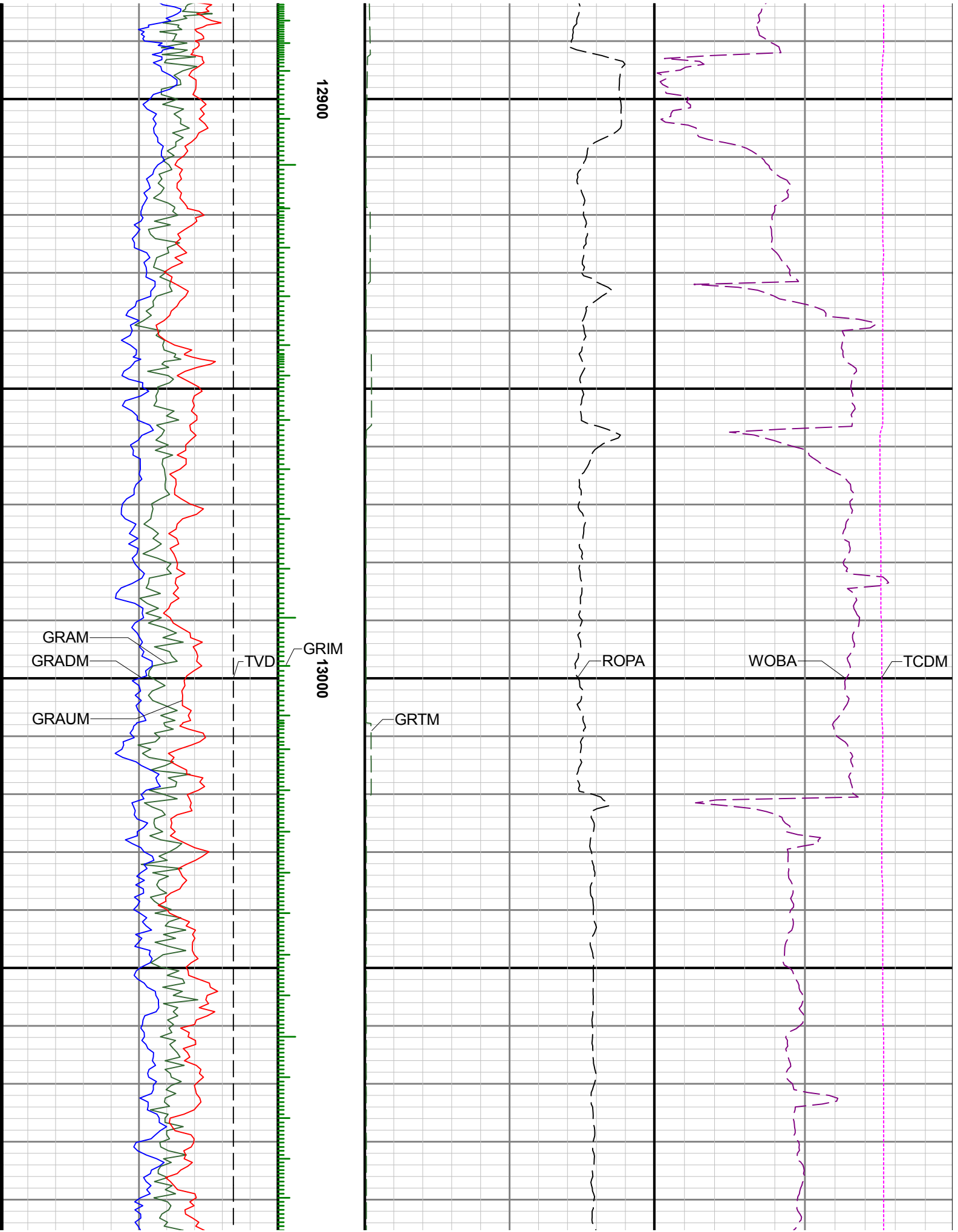

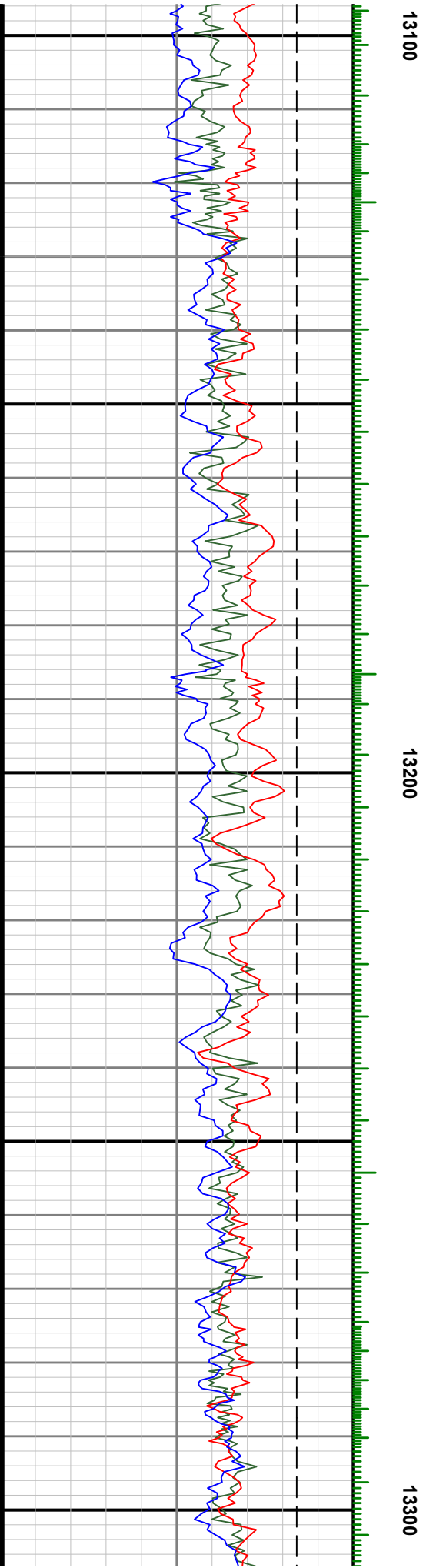
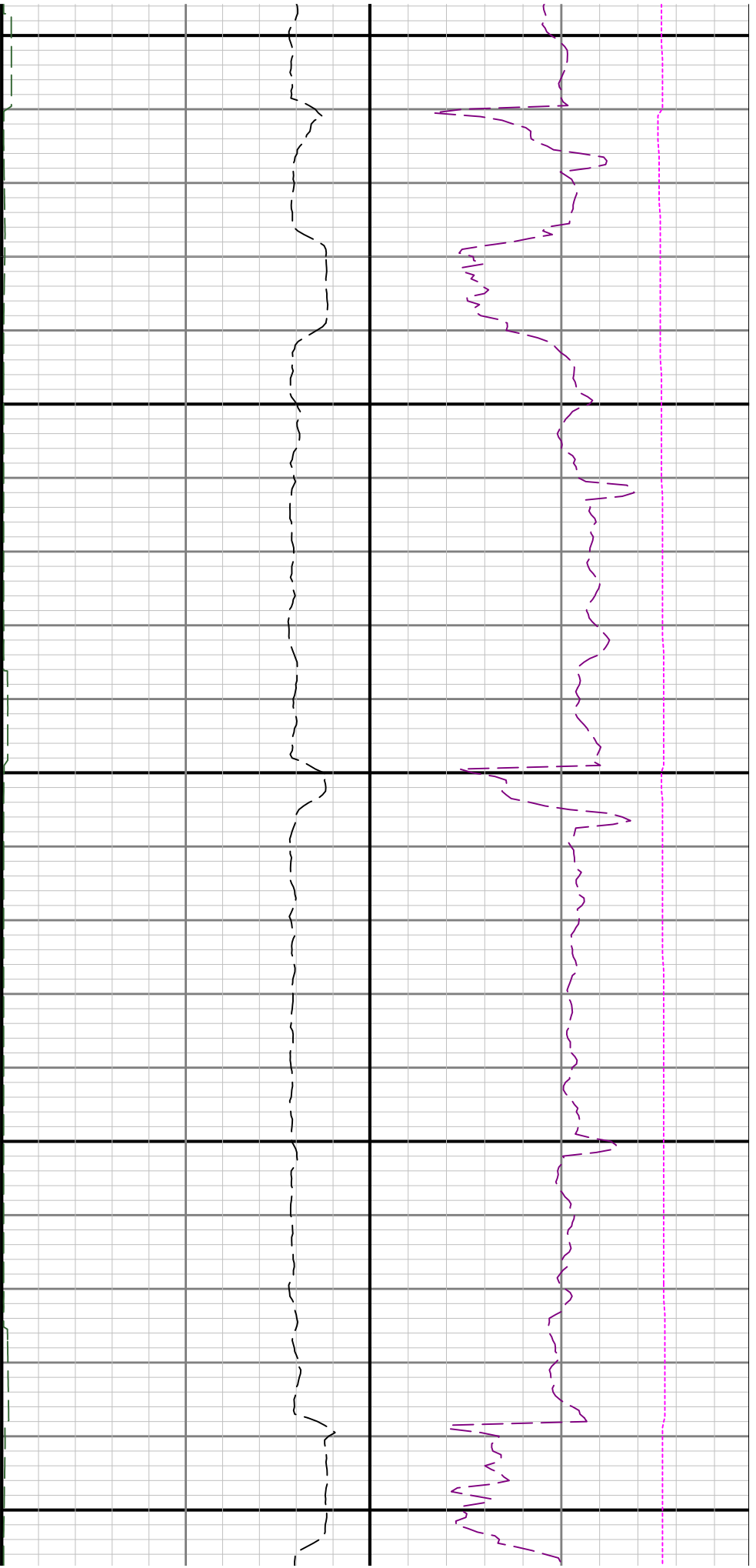

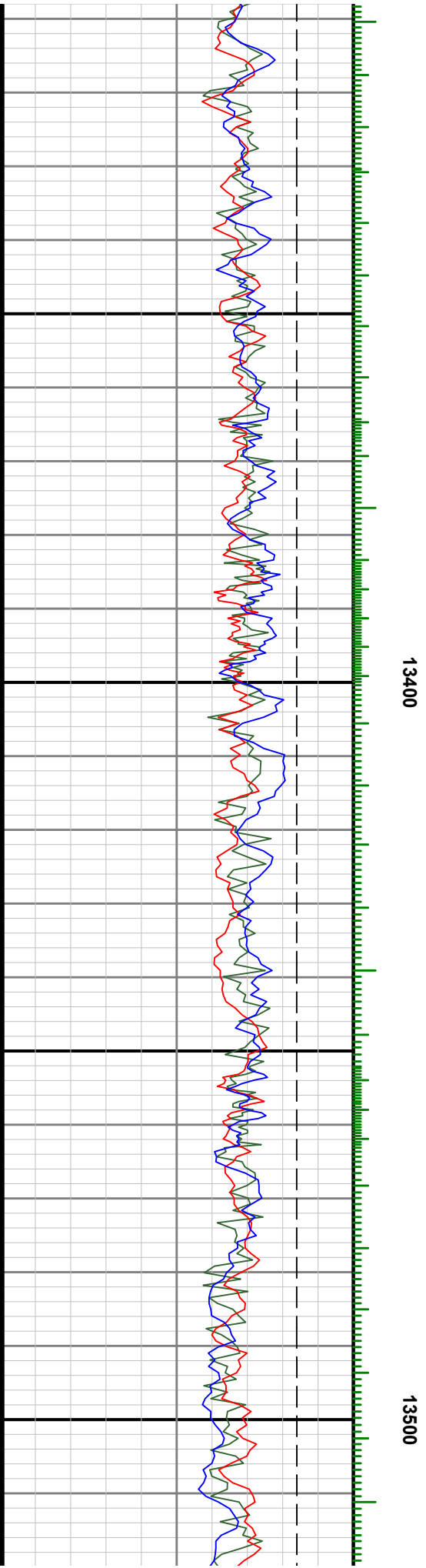
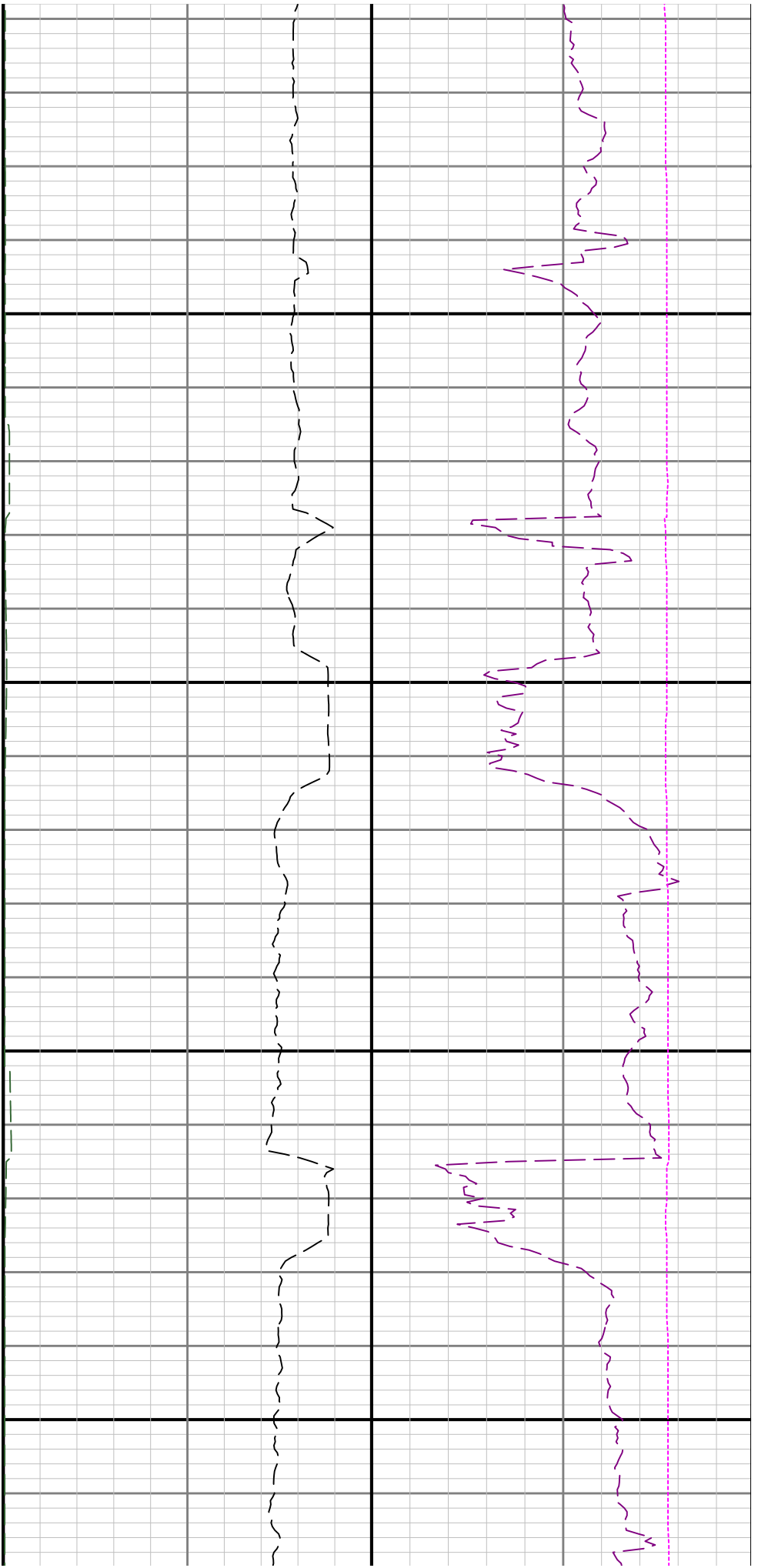

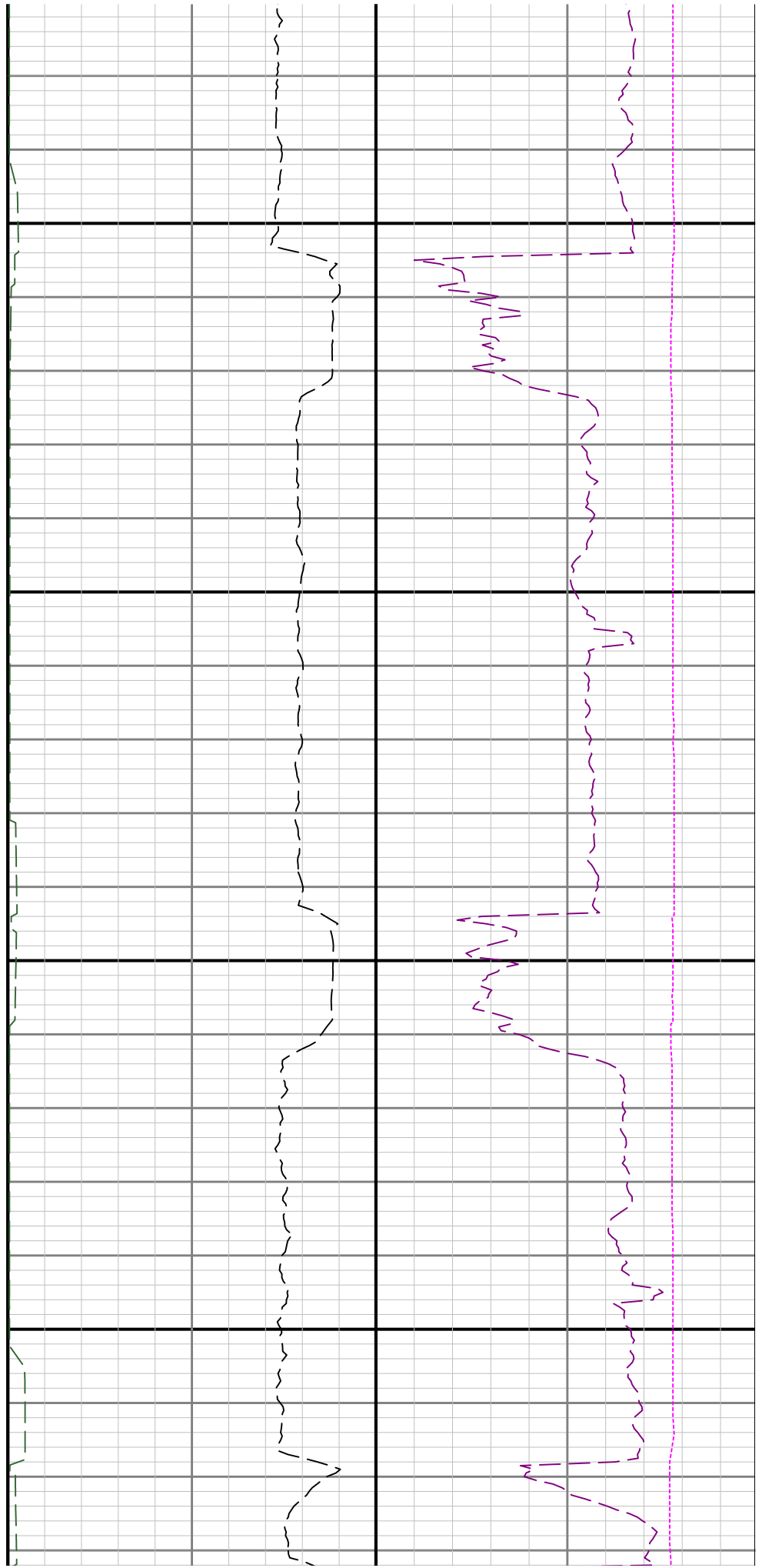

13600

13700

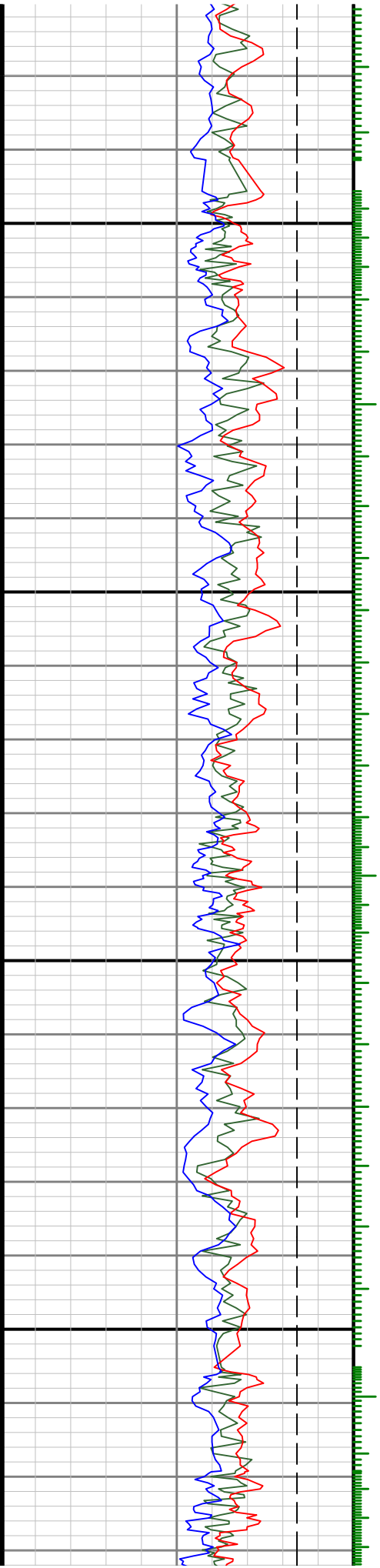

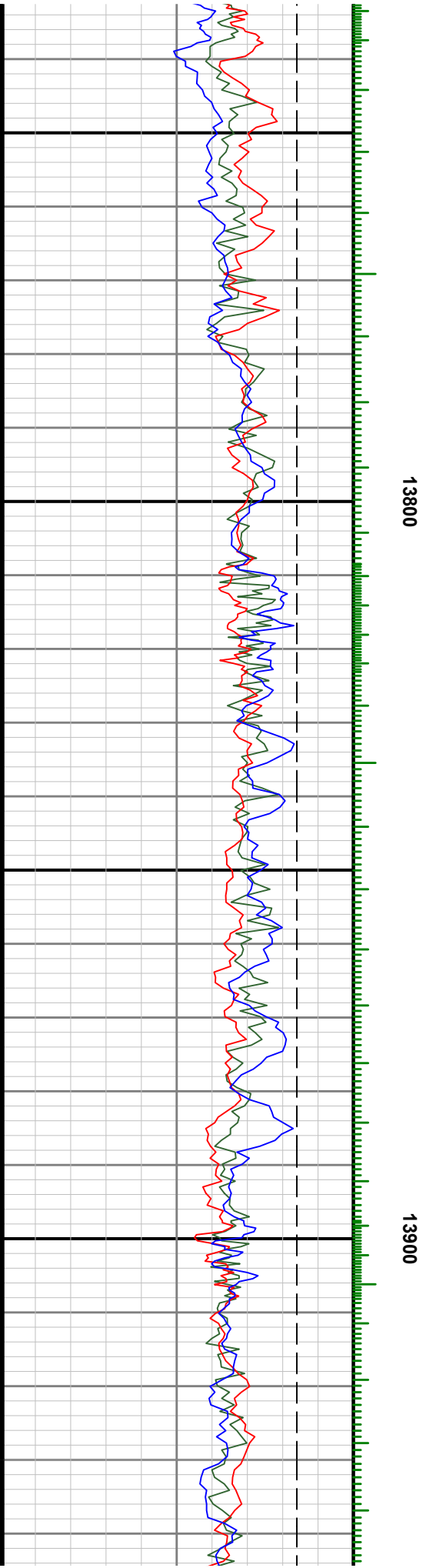
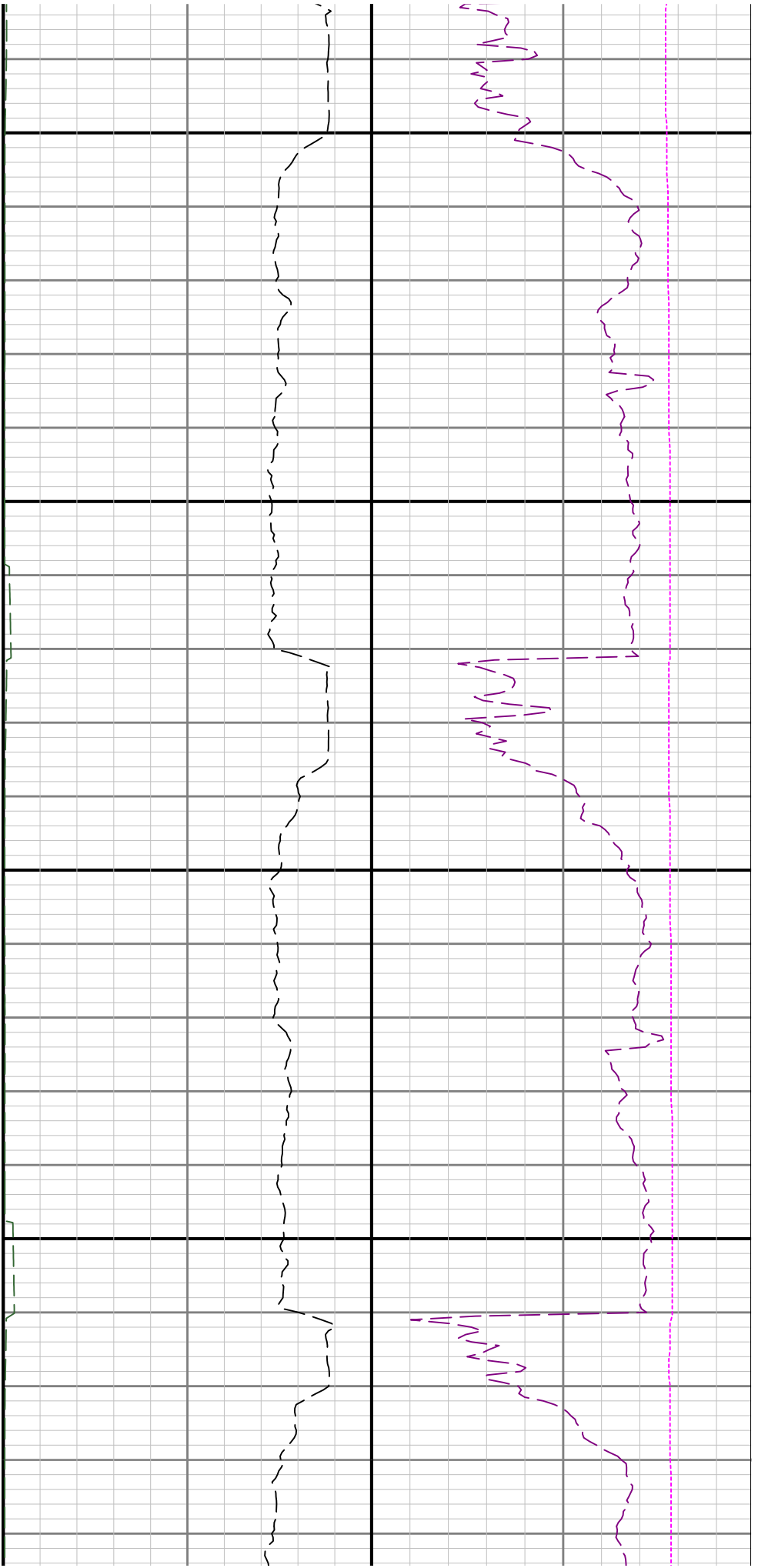

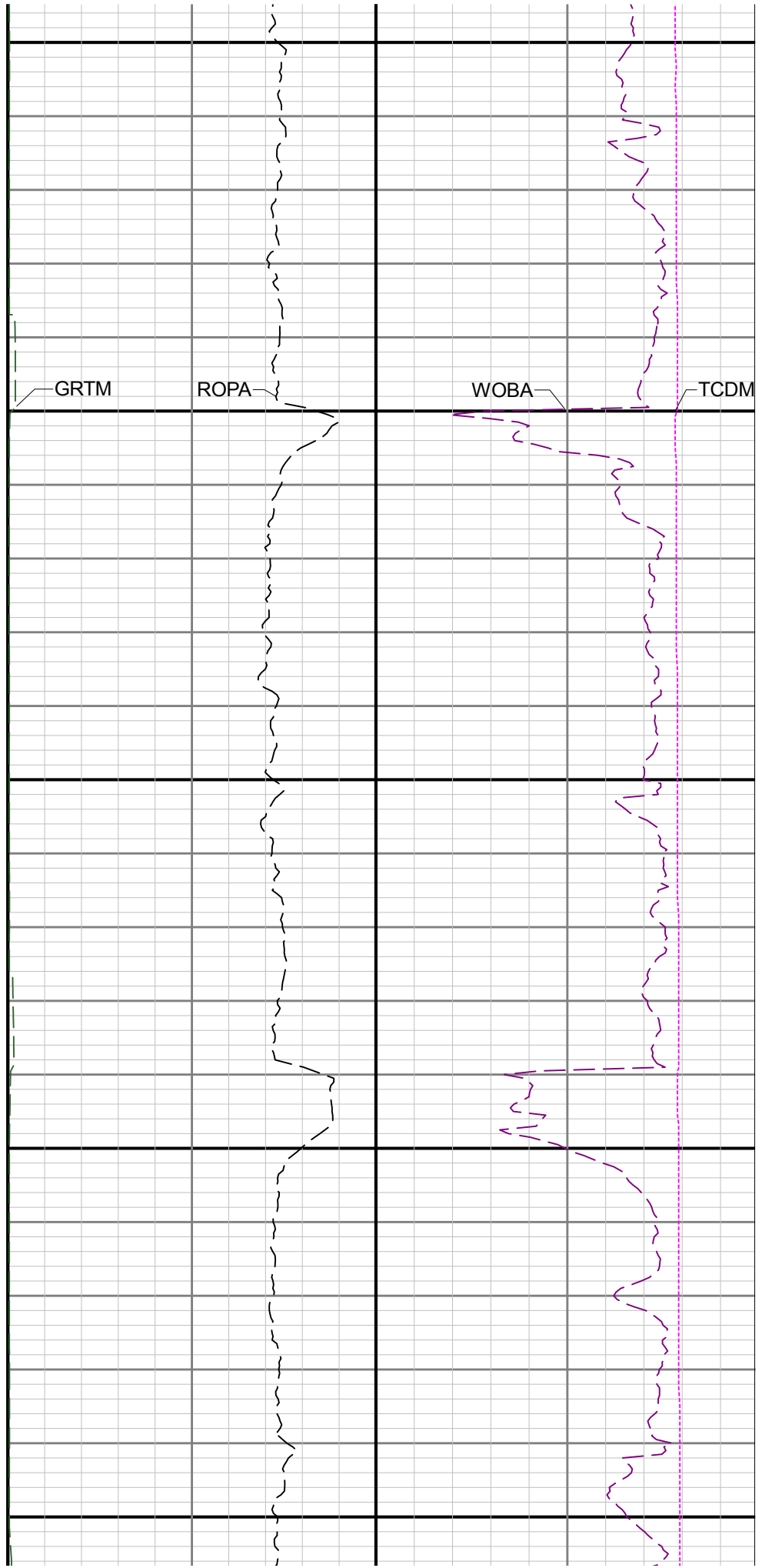
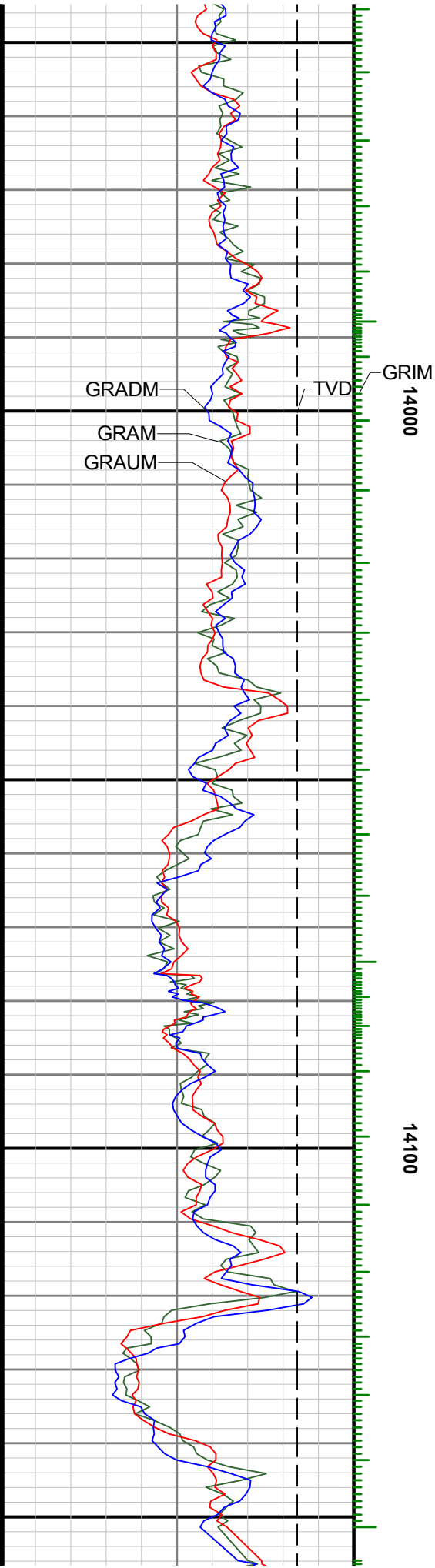

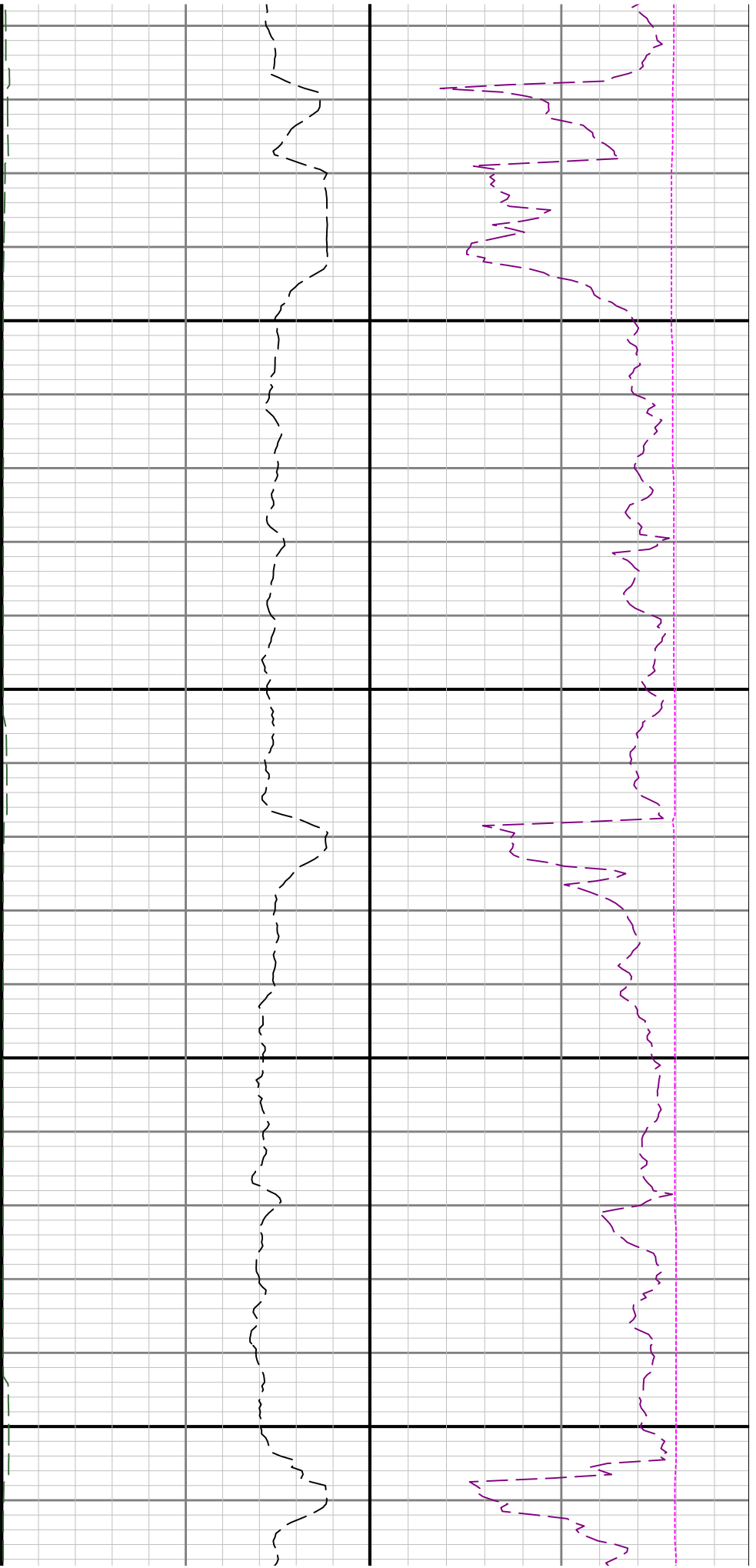

14200

14300

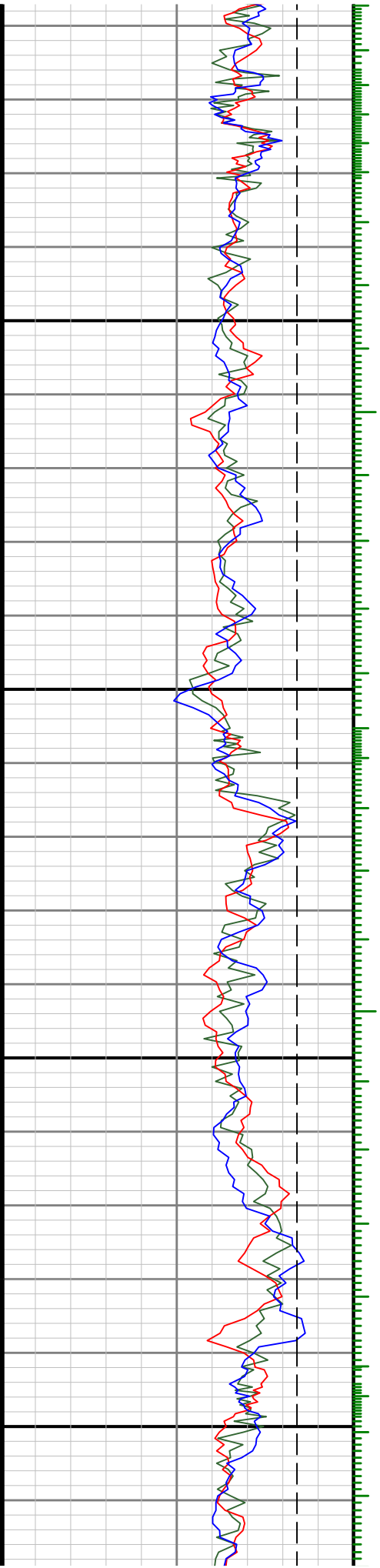

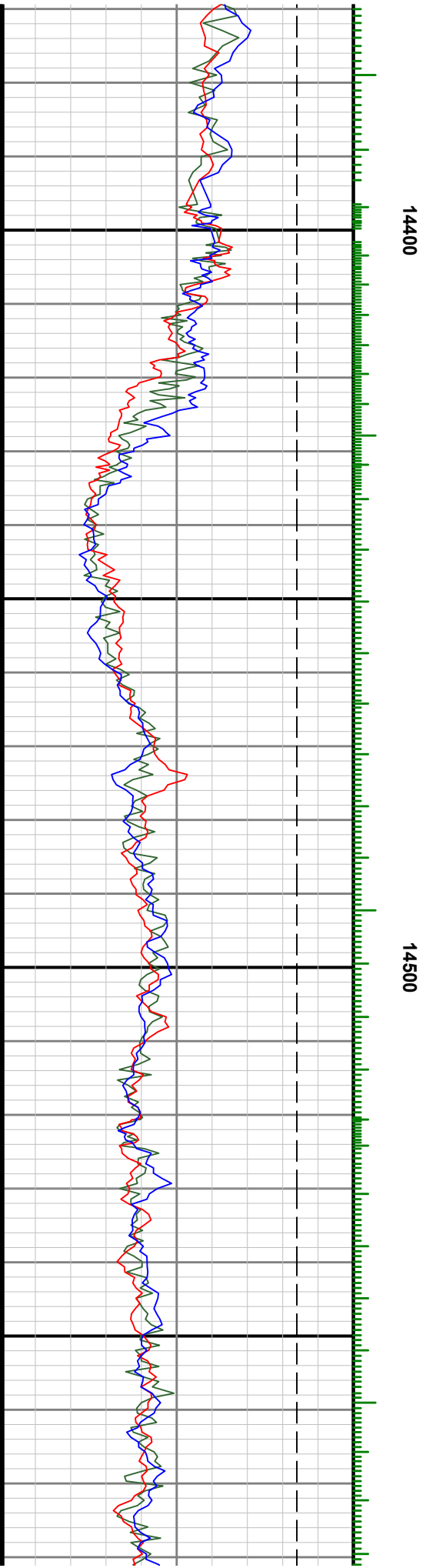

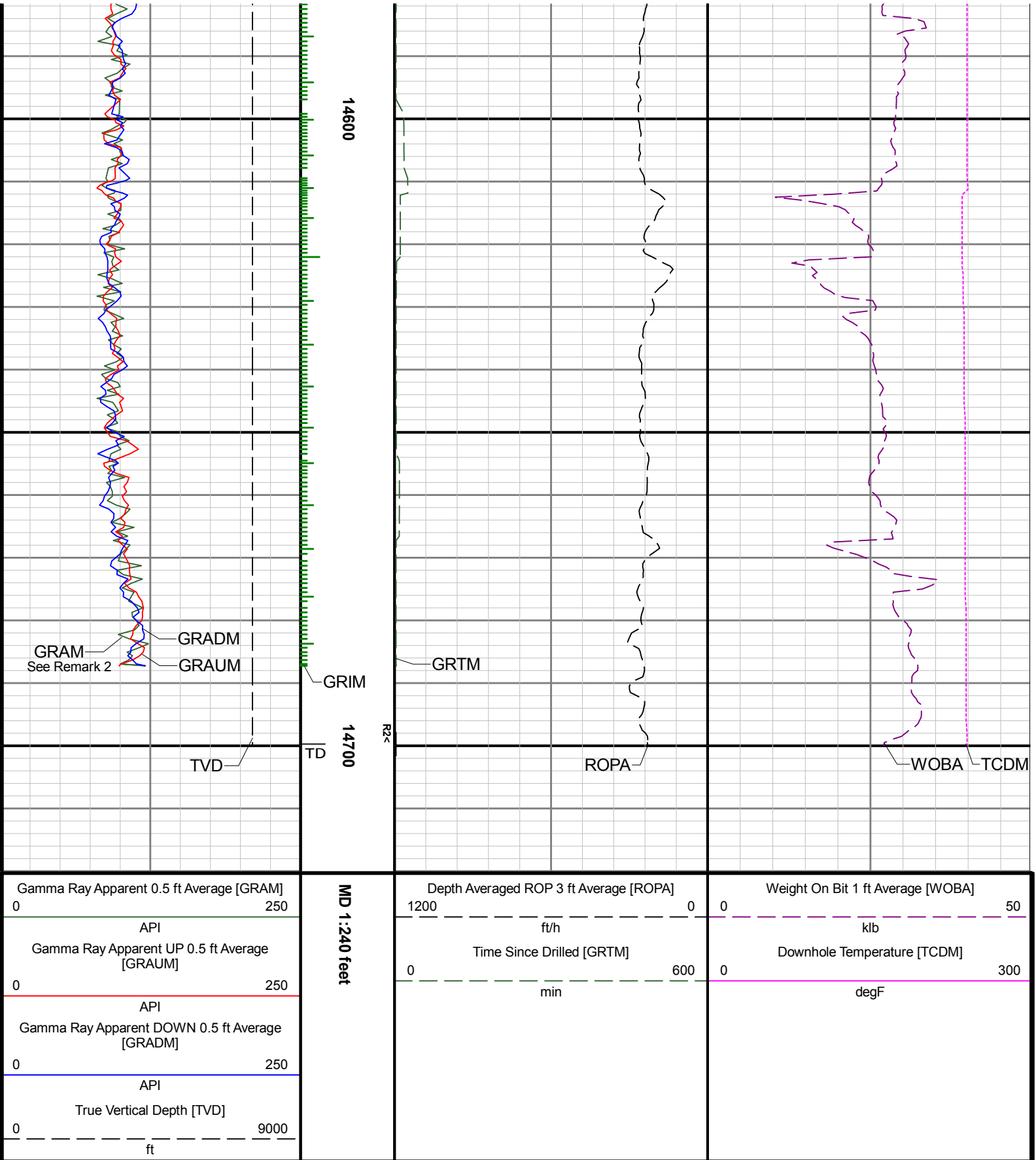

| | |
|--|------|
| Gamma Ray Apparent 0.5 ft Average [GRAM] | |
| 0 | 250 |
| API | |
| Gamma Ray Apparent UP 0.5 ft Average [GRAUM] | |
| 0 | 250 |
| API | |
| Gamma Ray Apparent DOWN 0.5 ft Average [GRADM] | |
| 0 | 250 |
| API | |
| True Vertical Depth [TVD] | |
| 0 | 9000 |
| ft | |

MD 1:240 feet

| | |
|--|-----|
| Depth Averaged ROP 3 ft Average [ROPA] | |
| 1200 | 0 |
| ft/h | |
| Time Since Drilled [GRTM] | |
| 0 | 600 |
| min | |

| | |
|-----------------------------------|-----|
| Weight On Bit 1 ft Average [WOBA] | |
| 0 | 50 |
| klb | |
| Downhole Temperature [TCDM] | |
| 0 | 300 |
| degF | |