

Final Reclamation Inspection

April 16, 2019

Operator: NOBLE ENERGY INC - #100322

Location ID: 319187

Inspection Document #: 697500004

Weld County, CO

SESE Section 33 T5N R64W

Chris Binschus
Reclamation Specialist, COGCC



COLORADO

Oil & Gas Conservation
Commission

Department of Natural Resources

Inspection Photos
Location Name: ECKHARDT #1
Location ID: 319187

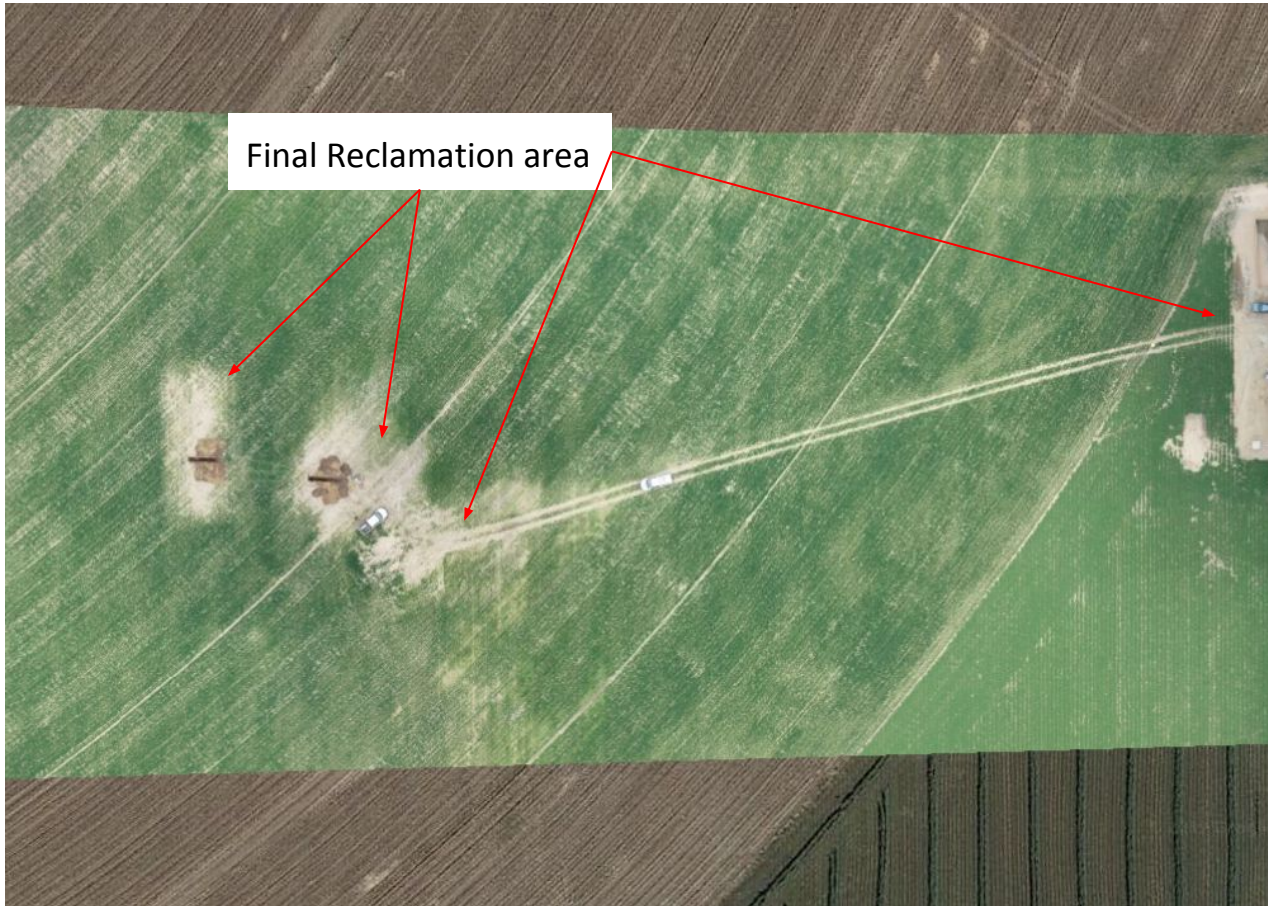

Drone aerial imagery taken on April 16, 2019. Aerial imagery shows areas around the well location (~0.25 acres of disturbance) and the access road do not meet Rule 1004 standards, as crop failure is evident. Failed areas around the well location may have been associated with old pits.

Inspection Photos
Location Name: ECKHARDT #1
Location ID: 319187



Photo 1. Photo taken from the western well location, facing North. Photo illustrates crop failure which is not representative of reference crop areas.

Inspection Photos
Location Name: ECKHARDT #1
Location ID: 319187



Photo 2. Photo taken from the central well location, facing Northwest. See comments under Photo 1.

Inspection Photos
Location Name: ECKHARDT #1
Location ID: 319187



Photo 3. Photo taken from the western well location, facing South. See comments under Photo 1.

Inspection Photos
Location Name: ECKHARDT #1
Location ID: 319187



Photo 4. Photo taken from a trench dug around the well location. Photo illustrates what appears to be an impervious layer observed approximately three feet below the surface.

Inspection Photos
Location Name: ECKHARDT #1
Location ID: 319187



Photo 5. Photo illustrates soil taken from what appears to be an impervious soil layer observed approximately three feet below the surface.

Inspection Photos
Location Name: ECKHARDT #1
Location ID: 319187



Photo 6. Photo taken from the western access road, facing East. See comments under Photo 1.

Inspection Photos
Location Name: ECKHARDT #1
Location ID: 319187



Photo 7. Photo taken along a portion of the access road, facing East. See comments under Photo 1.

Inspection Photos
Location Name: ECKHARDT #1
Location ID: 319187



Photo 8. Reference photo taken north of the well location, facing North.
Disturbance areas are not reflective or reference crop areas.