

**BRADENHEAD TEST REPORT**

Date of Test: Oct. 15, 1991 Operator: Bowen/Edwards Associates, Inc. /Fuelco  
 Lease No.: C41980 Well No. & Name: Southeast Durango Fed #34-34-  
 Location: Q/Q: SESE ✓ Sec. 34 Twp. 34N Rge. 9W

INITIAL PRESSURES (in psi)

Well Status (Circle One): Shut-in      Flowing  
 No. of Casing Strings (Circle One): Two      Three  
 Tubing: 0 Casing: 0 Intermediate: \_\_\_\_\_ Bradenhead: 0

*JK  
FY*

©

TIME:	PRESSURES:			BRADENHEAD FLOWED		INTERMEDIATE FLOWED:	
	INTERMEDIATE BradenHead	CASING		Yes	No	Yes	No
5 Min.	0		Steady Flow		X		
10 Min.	0		Surges		X		
15 Min.	0		Down to Nothing		X		
20 Min.	0		Nothing	X			
25 Min.	0		Gas		X		
30 Min.	0		Gas & Water		X		
			Water		X		

If Bradenhead flowed water, check description below:

Clear \_\_\_\_\_  
 Fresh \_\_\_\_\_  
 Salty \_\_\_\_\_  
 Sulfur \_\_\_\_\_  
 Black \_\_\_\_\_

Remarks: \_\_\_\_\_

**RECEIVED**

APR 16 1992

**COLO. OIL & GAS CONS. COMM.**

TEST WAS PERFORMED BY (Printed Name and Title):

Jack E. Vaughn, Consultant Engineer



I HEREBY CERTIFY THE FOREGOING IS TRUE AND CORRECT:

SIGNATURE: Jack E. Vaughn DATE: 2/10/92 PHONE NO. 303-247-1500

TITLE: Consultant Engineer

Attachment #1

# WELLBORE DIAGRAM

OPERATOR: FUEL RESOURCES DEVELOPMENT CO.  
WELL NAME & NUMBER: Southeast Durango Federal #34 1/2-34-1  
LEGAL LOCATION: 1393' FSL & 1151' FEL, Sec. 34, T34 1/2N - R9W  
PERMIT #: 90-476  
API #: 05-067-07514  
CURRENT WELL STATUS: Producing

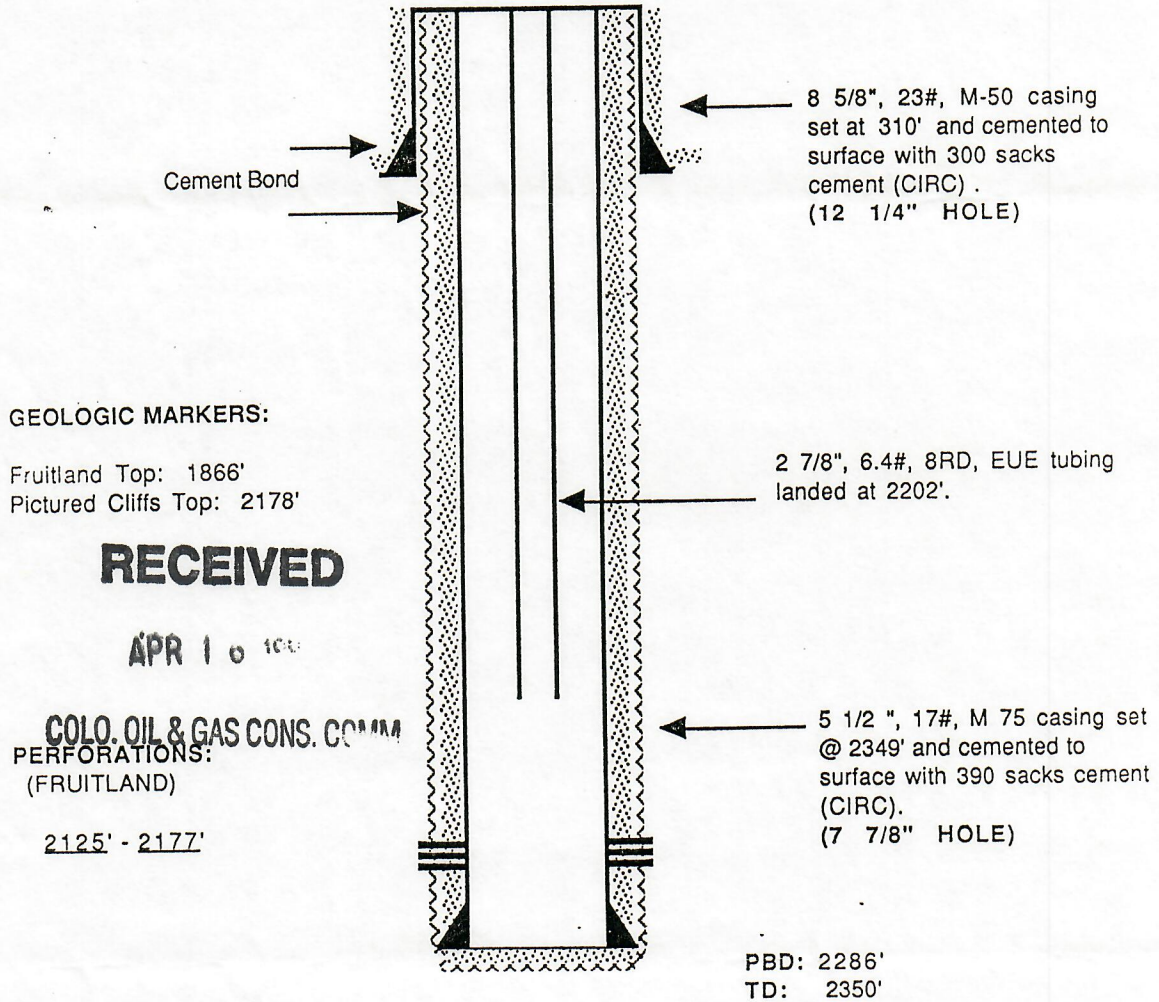

THIS DIAGRAM IS AN ACTUAL REPRESENTATION OF THE WELL.

Name and Title: JACK VAUGHN, CONSULTANT ENGINEER

SIGNATURE: *Jack E. Vaughn* DATE: 10/15/91