



00266373

## SECTION 28

RECEIVED

T. 9 N.-R. 81 W., 6th P. M.

NOV 15 1971

JACKSON COUNTY, WYOMING

CALIF. OIL &amp; GAS CONS. COMM.



SCALE

1" = 20 Chains

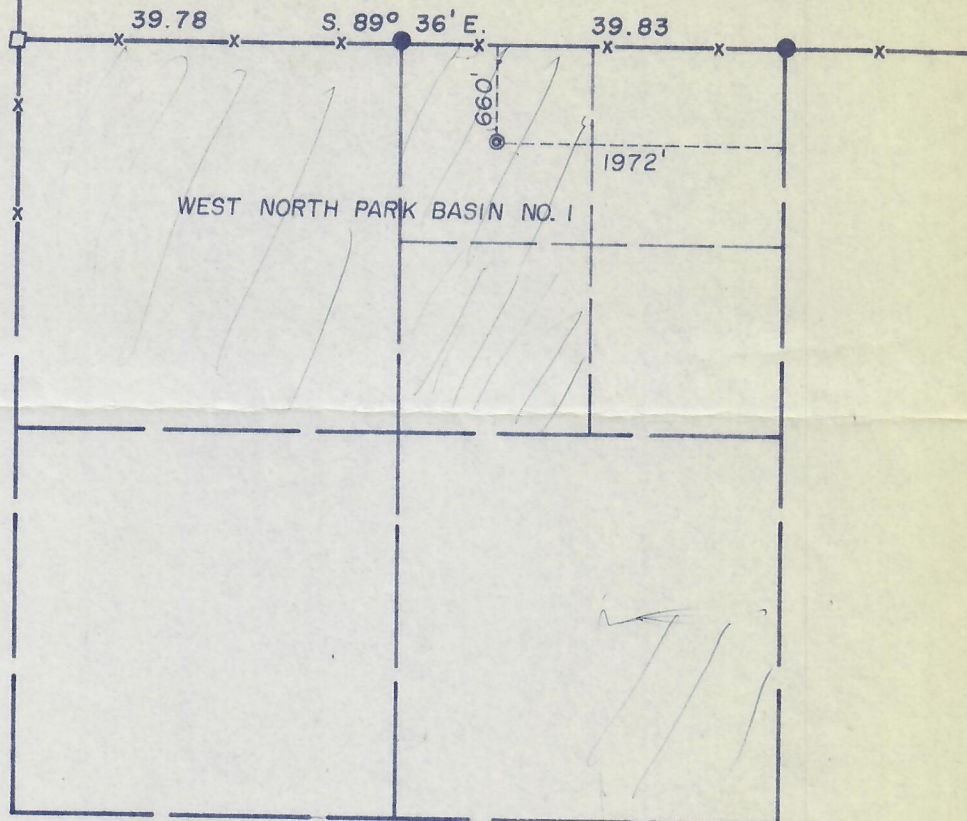
DISTANCES ARE EX-  
RESSED IN CHAINS  
EXCEPT AS INDICATED.

## LEGEND

- U. S. Government Brass Cap corner ..... ○
- Original stone corner, properly marked, firmly set ..... ●
- Iron pipe set at proportionate distance ..... ■
- Corner established by others as indicated ..... □
- W. L. C. & L. Brass Cap set ..... B.C.
- Temporary corner set this survey ..... A
- Dependent Resurvey ..... ————
- Protraction ..... - - - - -
- Well location ..... ○

## ELEVATIONS:

Before grading.

LOCATION.....8194  
R.P. 200' N.....8198  
R.P. 200' S.....8166  
R.P. 200' E.....8185  
R.P. 200' W.....8200

## ELEV'S. REFERRED TO:

NE Cor. Sec. 28, T. 9 N., R. 81 W.  
El. 8183 U.S.G.S.

## SURVEY AND PLAT BY

WORTHINGTON, LENHART, CARPENTER &amp; LADD, INC.

632 SOUTH DAVID STREET; CASPER, WYOMING

Direct solar lines and chained distances, Ref. Book No. 466, P. 60

## PLATTED FIELD NOTES OF SURVEY

## MARKING WELL LOCATION

NW 1/4 NE 1/4, SECTION 28

FOR

BURTON &amp; HAWKS OIL CO., CASPER, WYOMING

Dated: 11 - 10 - 1971

Work Order No. 11 - 5 - B1

Certified true and correct, Surveyor &amp; P.E.

COLORADO REG. NO. 3650