

FRANE SURVEYING INC.

Physical Address: 34834 Annie Cir.
Mail to: Box 2372, Elizabeth, CO 80107
Ph. 303-243-0037
www.franesurveying.com
Job # 18-132-Millican #1-7

Frane Surveying of Elizabeth, Colorado, has in accordance with a request from **Waulco Resources LLC** has determined the location of **Millican #1-7** to be **1077 feet FNL**, and **211 feet FEL**, of **SECTION 7**, Township **32s**, Range **47w** of the 6th Principal Meridian, **Baca**, Colorado.

Date: Staked on 06/06/18 drawn on 06/12/18.

Re: Staked by Elijah Frane
Drawn: Drawn by Elijah Frane

Reference Area Map

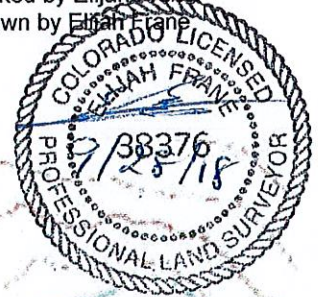

Reference Area:
Lat=37.27761 (dec. degree)
Long=102.74263 (dec. degree)

Waulco Resources LLC
NE1/4 SEC. 7-32s-47w
Millican #1-7
Baca County, Colorado

