



# FRANE SURVEYING INC.

Physical Address: 34834 Annie Cir.  
Mail to: Box 2372, Elizabeth, CO 80107  
Ph. 303-243-0037  
www.franesurveying.com  
Job # 18-132-Millican #1-7

Frane Surveying of Elizabeth, Colorado, has in accordance with a request from **Waulco Resources LLC** has determined the location of **Millican #1-7** to be **1077 feet FNL**, and **211 feet FEL**, of SECTION **7**, Township **32s**, Range **47w** of the 6th Principal Meridian, **Baca**, Colorado.

Date: Staked on 06/06/18 drawn on 06/12/18.

Re: Staked by Elijah Frane  
Drawn: Drawn by Elijah Frane

## Access Road Map

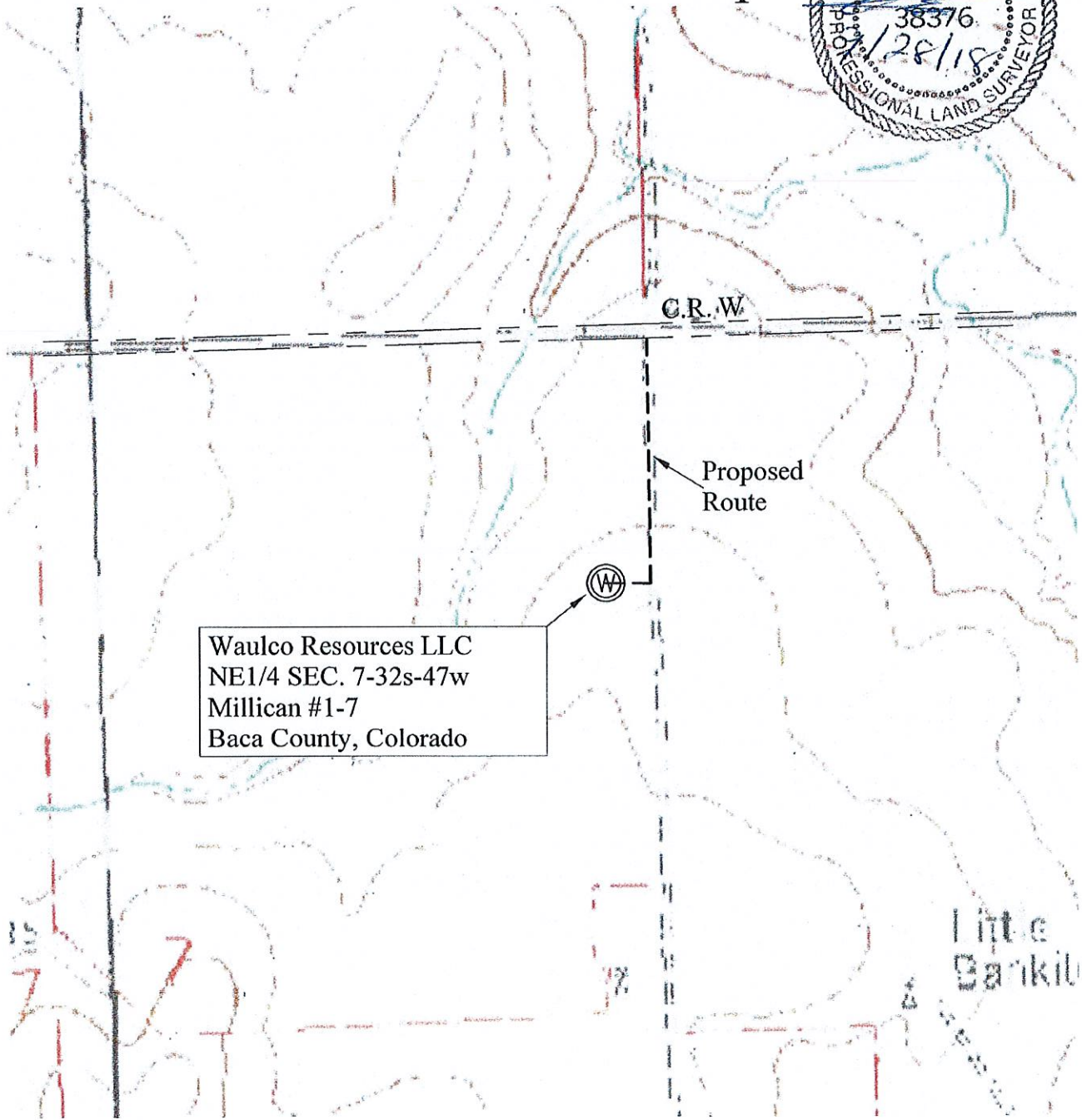

Waulco Resources LLC  
NE1/4 SEC. 7-32s-47w  
Millican #1-7  
Baca County, Colorado