

VOLT 34N-6B-M WELL LOCATION EXHIBIT

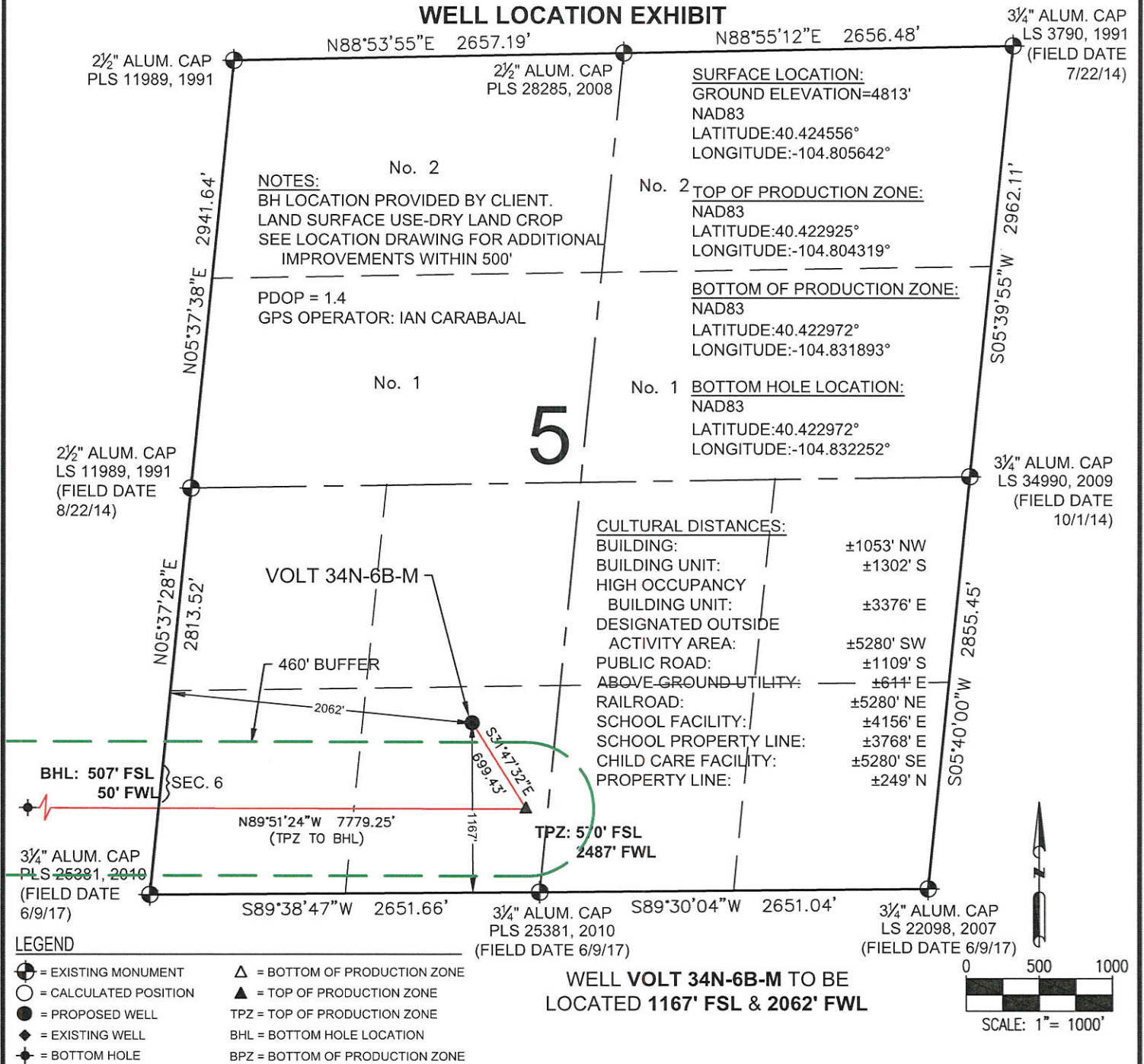

**WELL VOLT 34N-6B-M TO BE
LOCATED 1167' FSL & 2062' FWL**

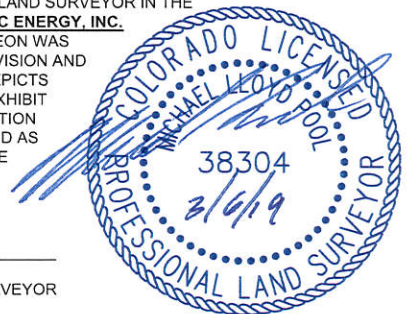

<p>7535 Hilltop Circle Denver, CO 80221 (303) 928-7128 www.ascentgeomatics.com</p>	FIELD DATE: 05-04-18	WELL NAME: VOLT 34N-6B-M	PREPARED FOR: SRC ENERGY
	DRAWING DATE: 03-05-19	SURFACE LOCATION: SE 1/4 SW 1/4 SEC. 5, T5N, R66W, 6TH P.M. WELD COUNTY, COLORADO	
BY: MJW	CHECKED BY: IJM		

VOLT 34N-6B-M WELL LOCATION EXHIBIT

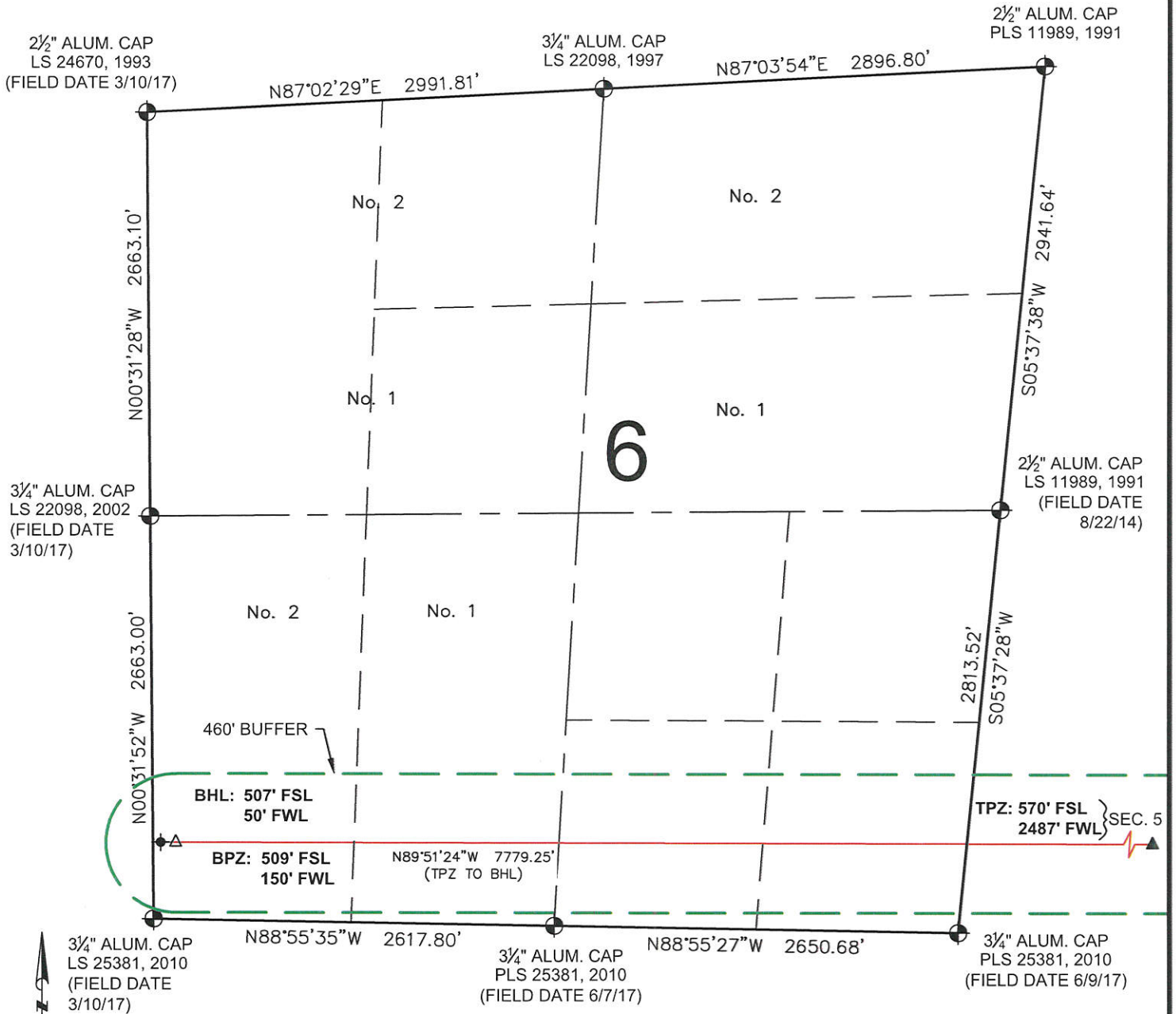

3/4" ALUM. CAP
LS 25381, 2010
(FIELD DATE
3/10/17)

0 500 1000
SCALE: 1" = 1000'

LEGEND

- = EXISTING MONUMENT
- = CALCULATED POSITION
- = PROPOSED WELL
- ◆ = EXISTING WELL
- ◆ = BOTTOM HOLE
- △ = BOTTOM OF PRODUCTION ZONE
- ▲ = TOP OF PRODUCTION ZONE
- TPZ = TOP OF PRODUCTION ZONE
- BHL = BOTTOM HOLE LOCATION
- BPZ = BOTTOM OF PRODUCTION ZONE

MICHAEL L. POOL, PLS 38304
COLORADO LICENSED PROFESSIONAL LAND SURVEYOR
FOR AND ON BEHALF OF P.F.S., LLC
d.b.a. ASCENT GEOMATICS SOLUTIONS

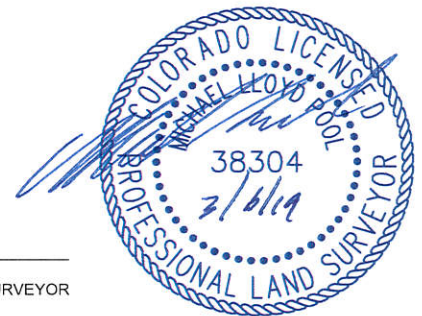

SHEET 2 OF 2



FIELD DATE:
05-04-18
DRAWING DATE:
03-05-19
BY: MJW
CHECKED BY: IJM

WELL NAME:
VOLT 34N-6B-M
SURFACE LOCATION:
SE 1/4 SW 1/4 SEC. 5, T5N, R66W, 6TH P.M.
WELD COUNTY, COLORADO

PREPARED FOR:



SRC ENERGY