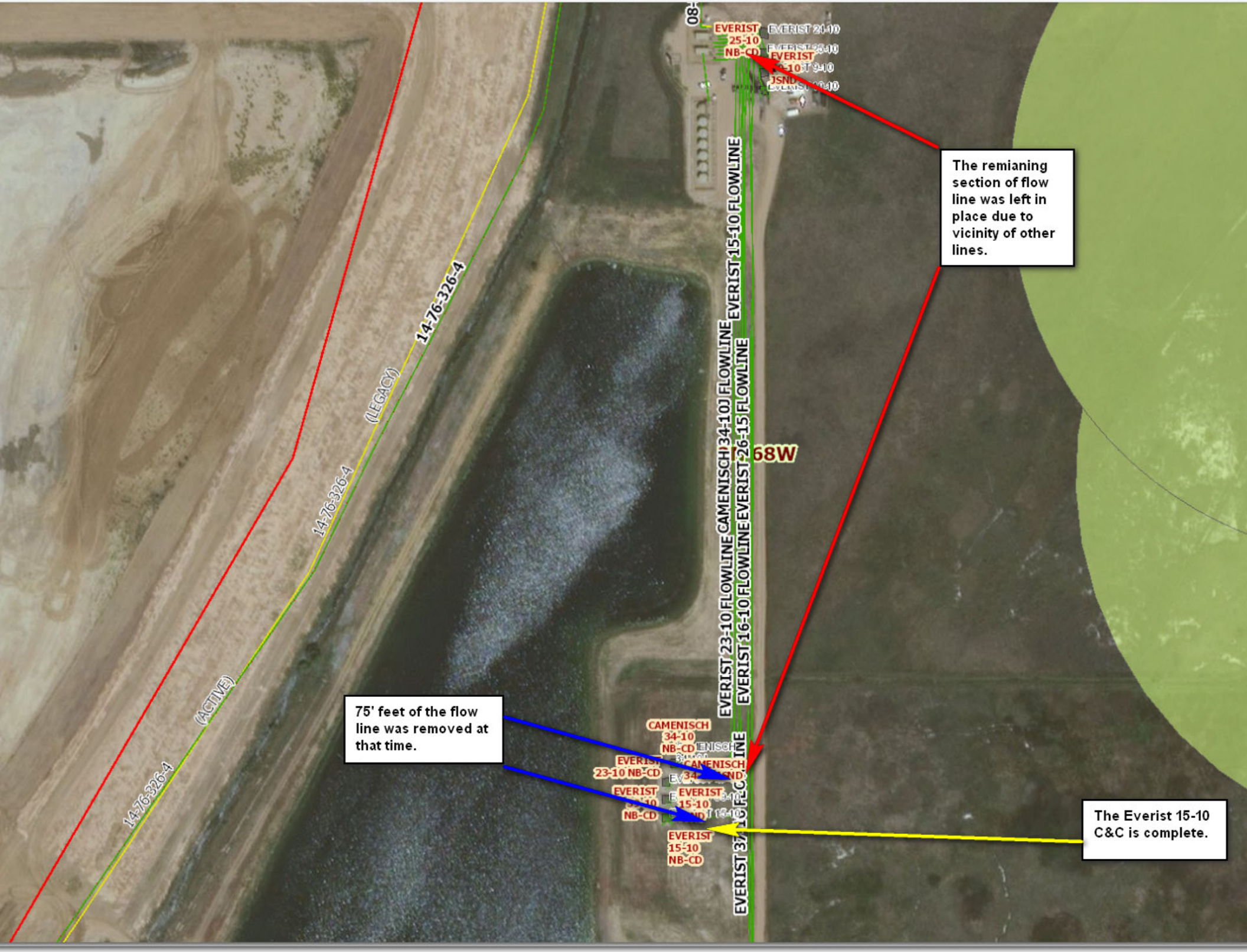
The remianing section of flow line was left in place due to vicinity of other lines.
75' feet of the flow line was removed at that time.
The Everist 15-10 C&C is complete.
EVERIST 25-10 NB-CD
EVERIST 24-10
EVERIST 15-10 FLOWLINE
CAMENISCH 34-10 FLOWLINE
EVERIST 26-15 FLOWLINE
68W
EVERIST 23-10 FLOWLINE
EVERIST 16-10 FLOWLINE
14-76-326-4
(LEGACY)
14-76-326-4
(ACTIVE)
14-76-326-4
CAMENISCH 34-10 NB-CD
EVERIST 23-10 NB-CD
EVERIST 15-10 NB-CD
EVERIST 15-10 NB-CD