Doc #1561209
From 2008 Elbert County Pit Project (#2006)

PIT STATUS EVALUATION FORM

Facility ID: 115126
Pit Name: VETTER 1-9-6-63K

☐ **Duplicate Record(s) Pit #**

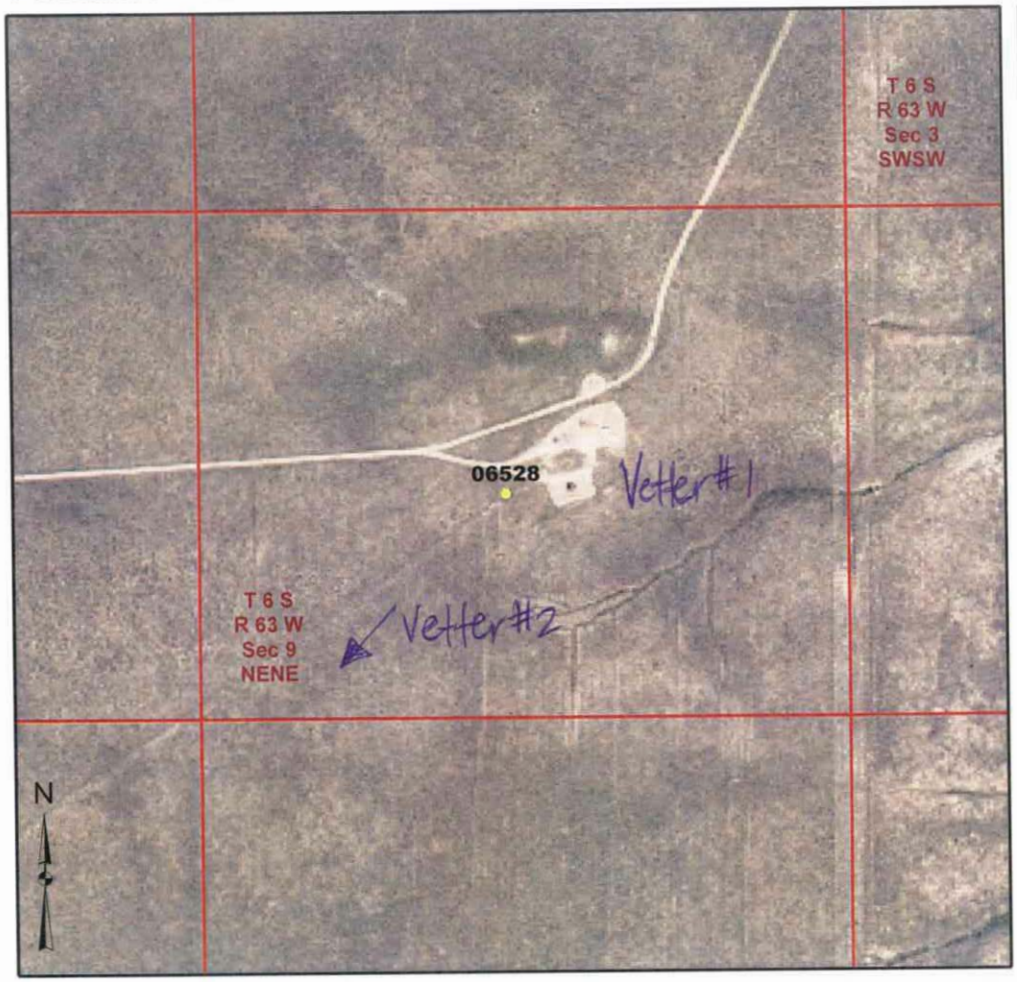

Legend

- Producing or Shut In Well
- Temp Aban Well
- Abandoned Well
- Dry & Aban Well
- Earthen Pit
- Culvert
- Backfilled Pit(s)
- Vault
- Fiberglass Tank
- Steel Tank(s)
- Seperator
- Wellhead
- Earthen Pit Extent
- Area of Disturbance
- Backfilled Pit Extent
- Tank Fence

1:6,000
0 250 500 750 Feet

Image Source:
USDA National Agricultural Imagery Program (NAIP), 2006

S.S. PAPADOPULOS & ASSOCIATES, INC.

COGCC Database Information
Status: NR Owner: RENEGADE OIL & GAS COMPANY LLC
T: 6S R: 63W Sec: 9 QQ: NENE 6th Meridian
Latitude: 39.547347 Longitude: -104.443464 NAD83

County: Elbert, CO
County Code: 039

Pit Status Evaluation

☐ **Active**
- ☐ Form 15: Pit Permit NA Assoc. Well Seq No(s) 06528
- ☐ Other documentation
- ☐ Aerial photo verification

☒ **Closed**
- ☐ Form 27: Remediation Workplan
- ☐ Form 4: Sundry Notice
- ☐ Rule 903a.(2)B
- ☐ Evidence pit(s) existed, no closure docs & well not PR, AC or SI
  Well API Seq #(s)
- ☐ Other documentation FIR (1995)

☐ **Abandoned** ☐ Possible un-reclaimed pit(s) or adverse conditions, no closure docs

☐ **Unknown**

☒ Site Visit
☐ No Site Visit
☐ Add'l Review

Notes: Common Use battery tank site with Vetter #2 (05-039-06555)
FIR (1995) requested to backfill pit & replace w/cement vault or permit skimpit
FIELD VISIT 6-3-2008: PIT BACKFILLED