



# COMPLETION & PRODUCTION SERVICES CO.

Gamma Ray,  
Cement Bond,  
Variable Density,  
CCL

Company Petroleum Development Corporation  
Well Hicks 41-29  
Field Wattenberg  
County Weld  
State Colorado Country USA

Company Petroleum Development Corporation  
Well Hicks 41-29  
Field Wattenberg  
County Weld  
State Colorado Country USA  
Location: 659' FNL & 616' FEL  
NE / NE  
API #: SEC 29 TWP 4N RGE 67W  
Permanent Datum Ground Level Elevation 4950'  
Log Measured From Kelly Bushing  
Drilling Measured From Kelly Bushing  
Other Services  
Elevation  
K.B. 4962'  
D.F. 4961'  
G.L. 4950'

Date April 2, 2014

Run Number 1

Depth Driller 7510'

Depth Logger 6500'

Bottom Logged Interval 6500'-0'

Top Log Interval

Open Hole Size

Type Fluid water

Density / Viscosity

Max. Recorded Temp. n/a

Estimated Cement Top

Time Well Ready

Time Logger on Bottom

Equipment Number 3312 1-11/16" Tecco

Location WCRs42+17, S2/10, W1/10 Ninto

Recorded By Jake Meisner

Witnessed By Chad Sailors

## Borehole Record

Run Number

Bit

From

To

Size

## Tubing Record

Weight

From

To

Size

Wgt/Ft

Top

Bottom

Size

Weight

From

To

<<< Fold Here >>>

All interpretations are opinions based on inferences from electrical or other measurements and we cannot and do not guarantee the accuracy or correctness of any interpretation, and we shall not, except in the case of gross or willful negligence on our part, be liable or responsible for any loss, costs, damages, or expenses incurred or sustained by anyone resulting from any interpretation made by any of our officers, agents or employees. These interpretations are also subject to our general terms and conditions set out in our current Price Schedule.

## Comments

Logged Annular Fill Approx. 24hrs Afterward  
Thank you for choosing Nabors

Database File: pdch4129.db  
Dataset Pathname: pass1  
Presentation Format: cbl\_drs  
Dataset Creation: Wed Apr 02 07:42:11 2014 by Log Std Casedhole 10081  
Charted by: Depth in Feet scaled 1:240

400	TRAVEL TIME (usec)	200
15	Collar Locator	-2
0	Gamma Ray (GAPI)	200

0	AMP3 (mV)	100	200	VDL	1200
0	Amplified Amp 3 (mV)	10			

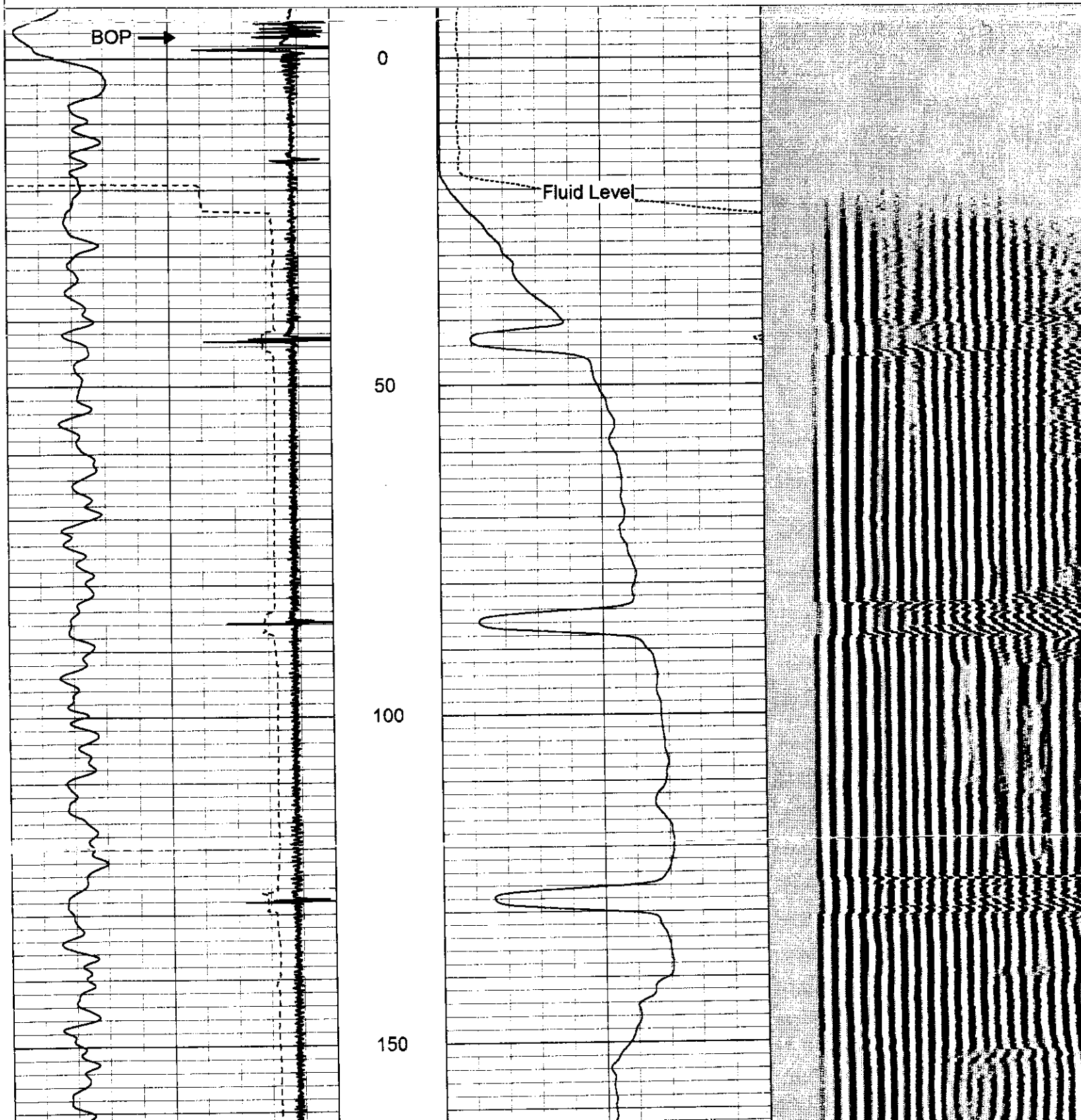

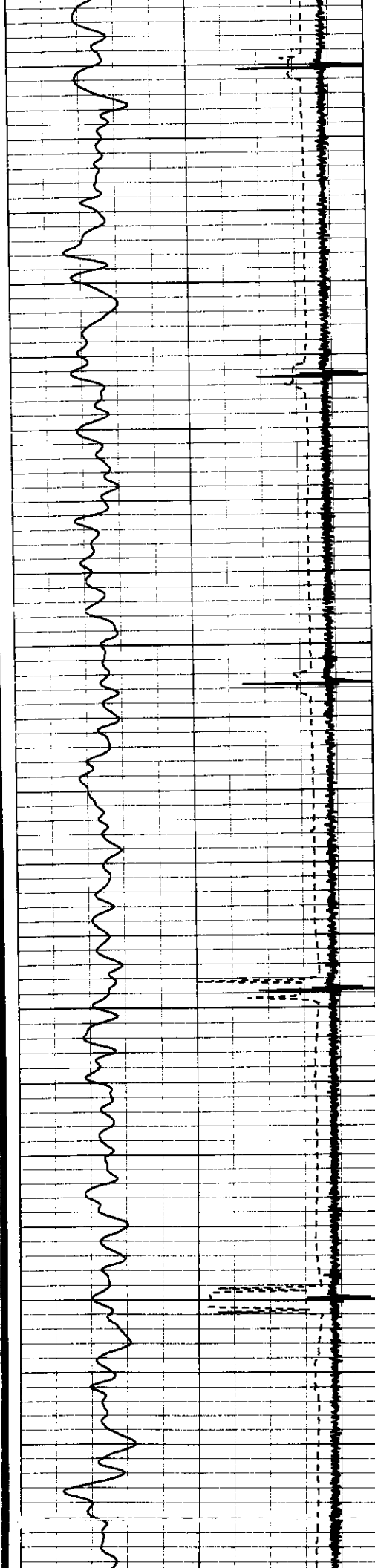

200

250

300

350

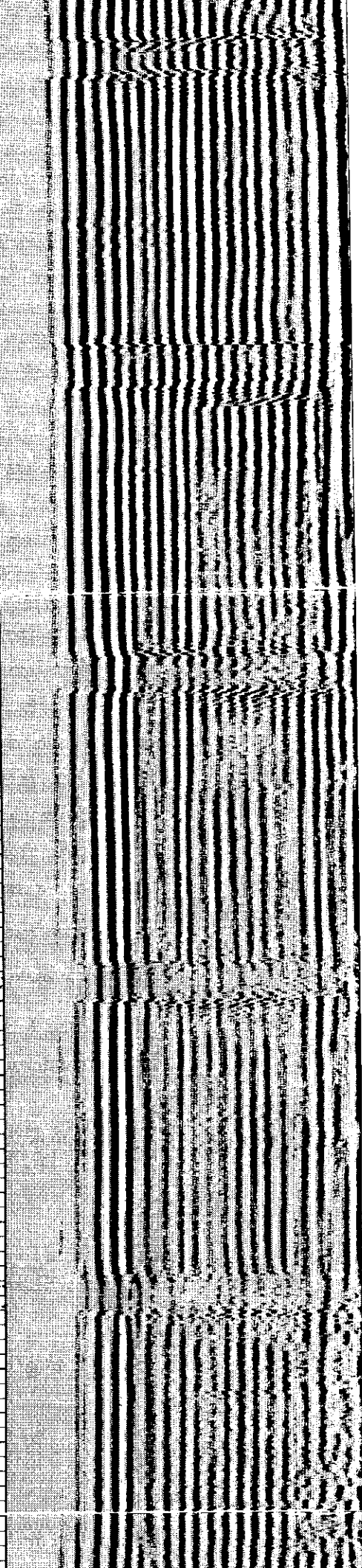
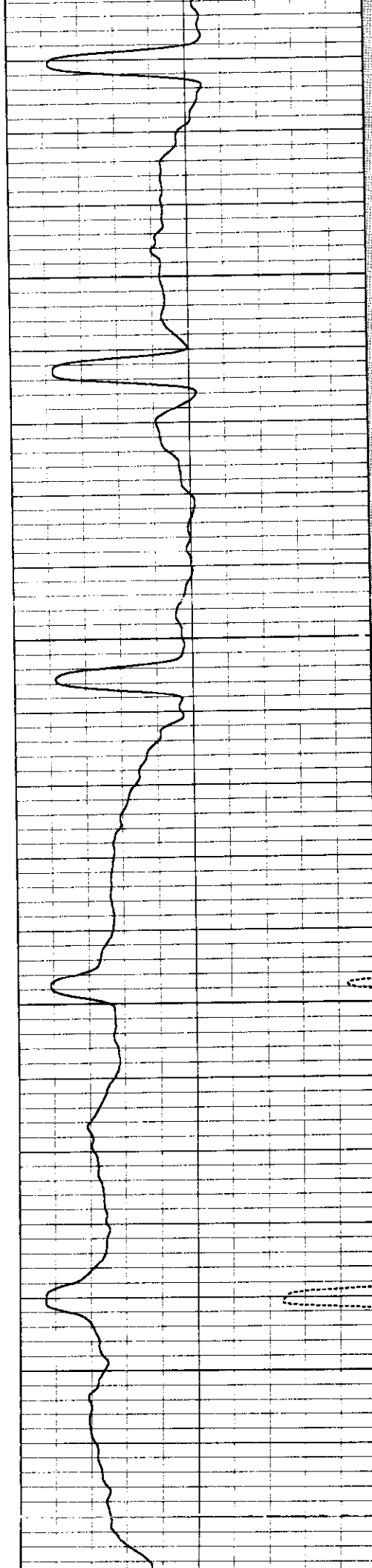

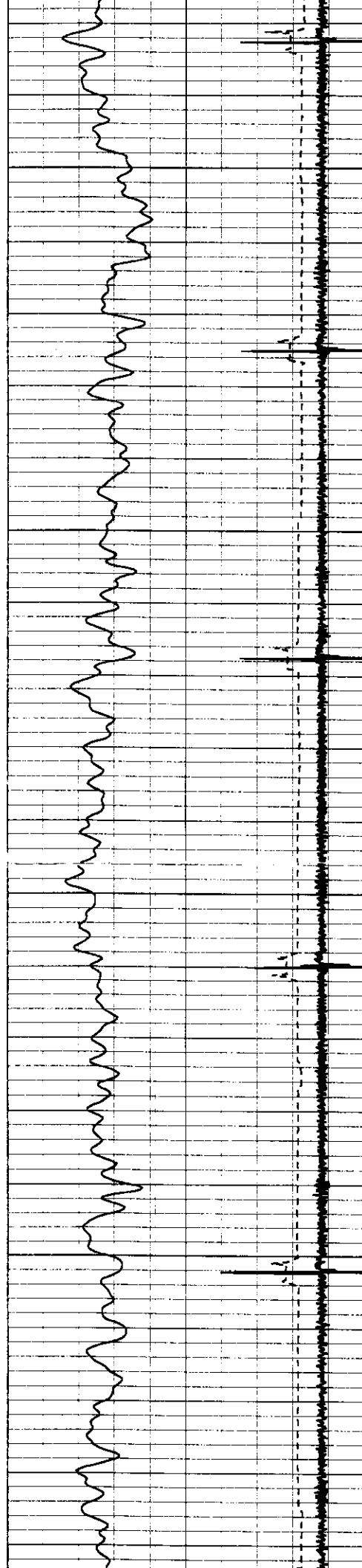

400

450

500

550

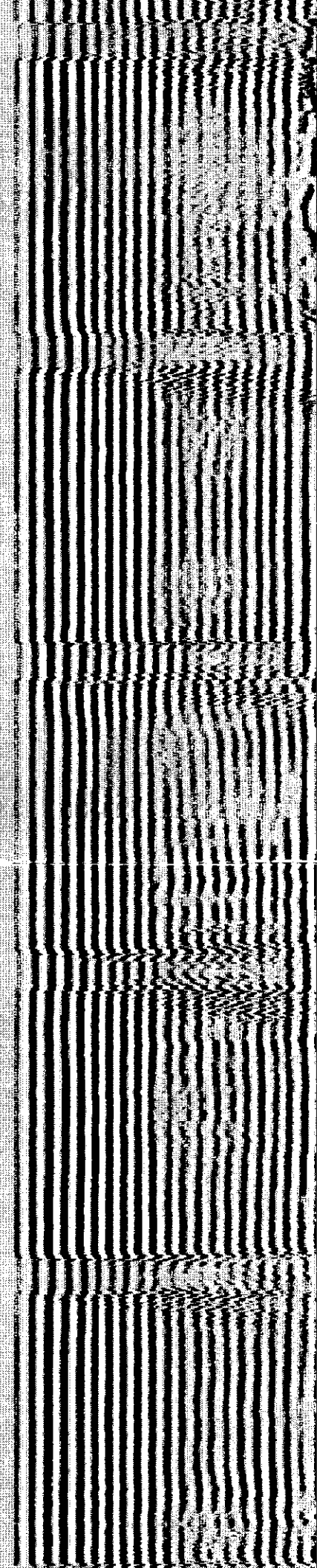
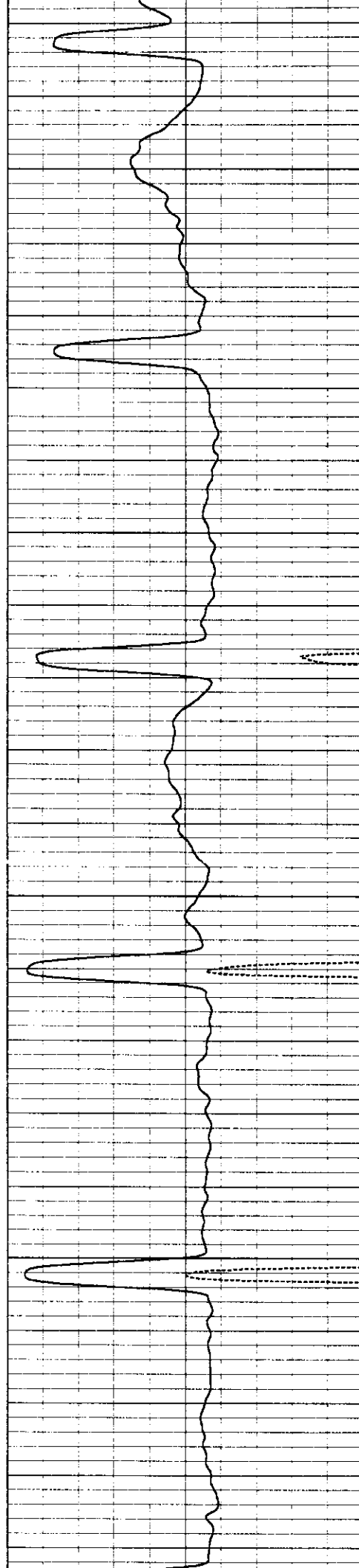

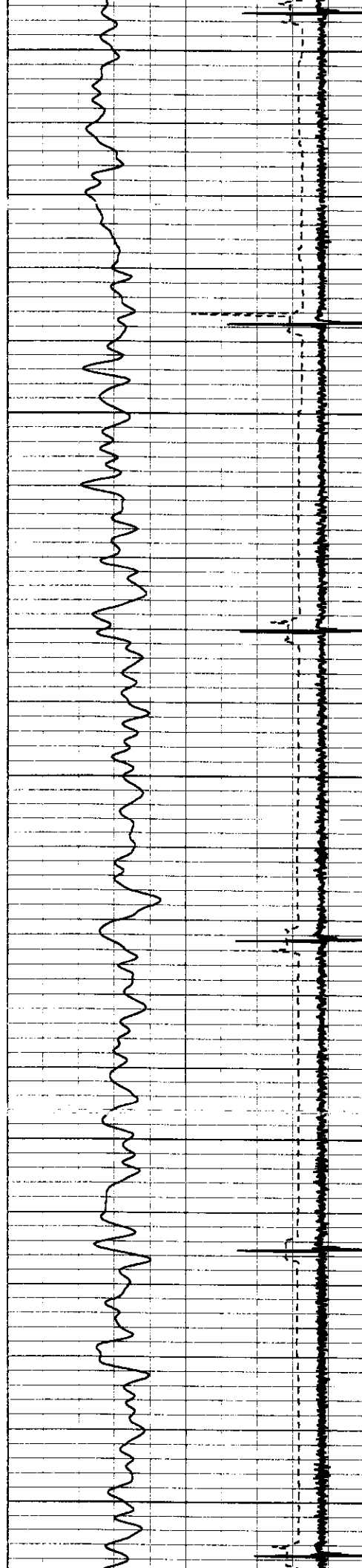

600

650

700

750

800

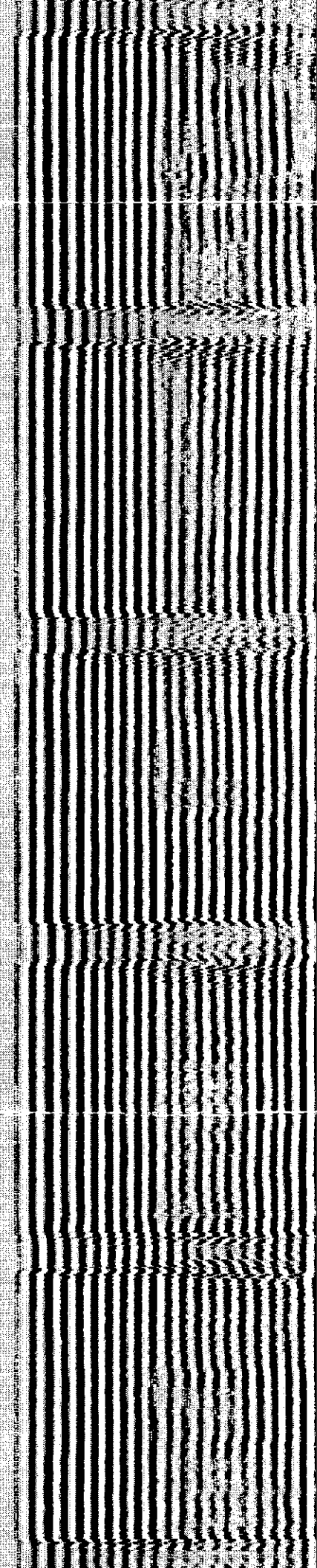
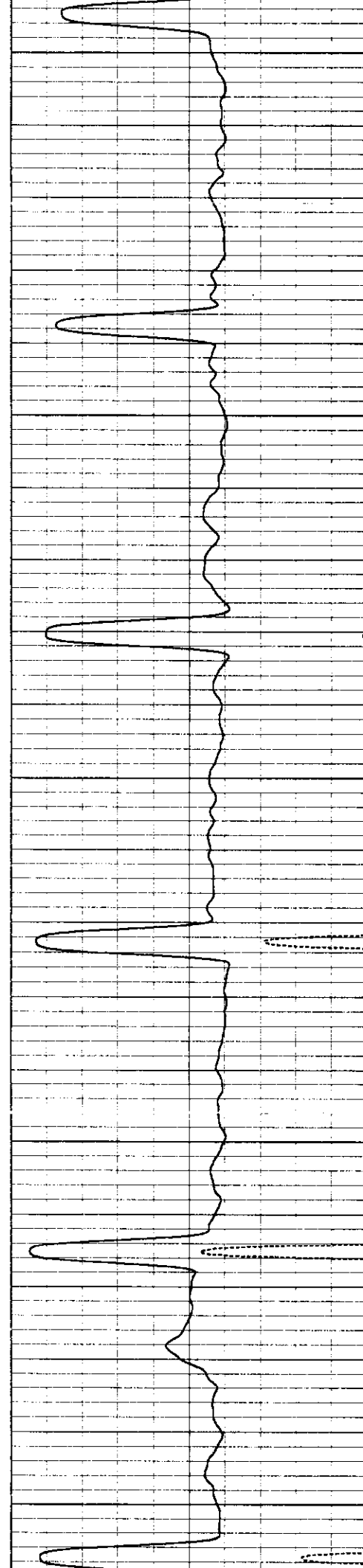



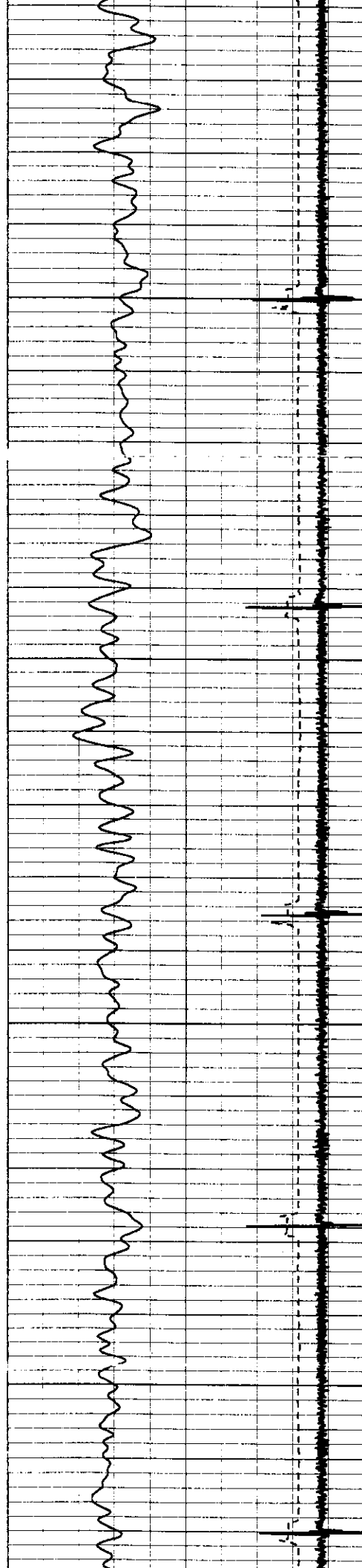

850

900

950

1000

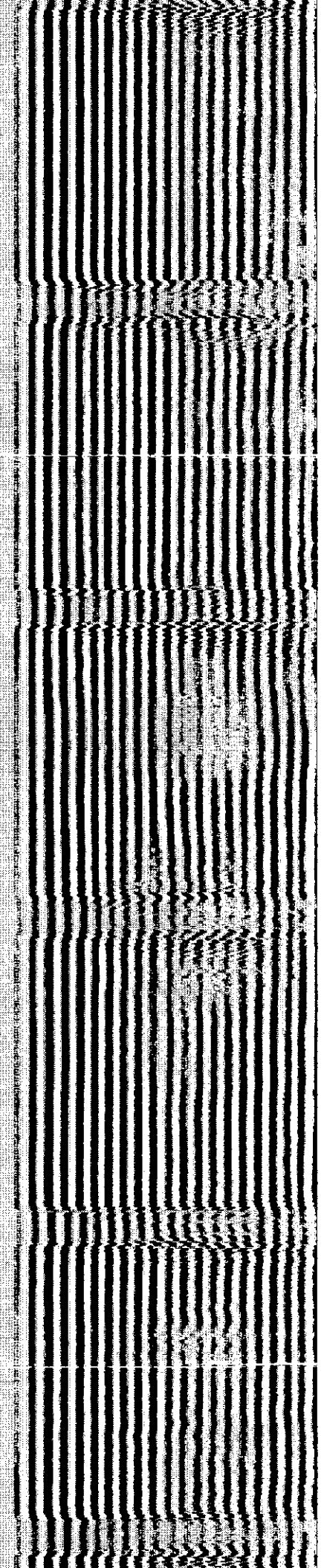
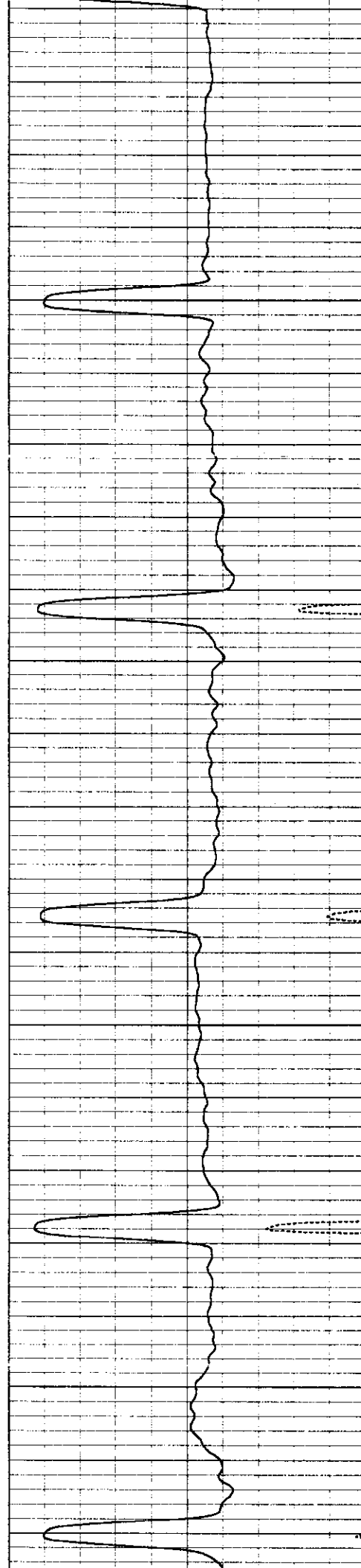

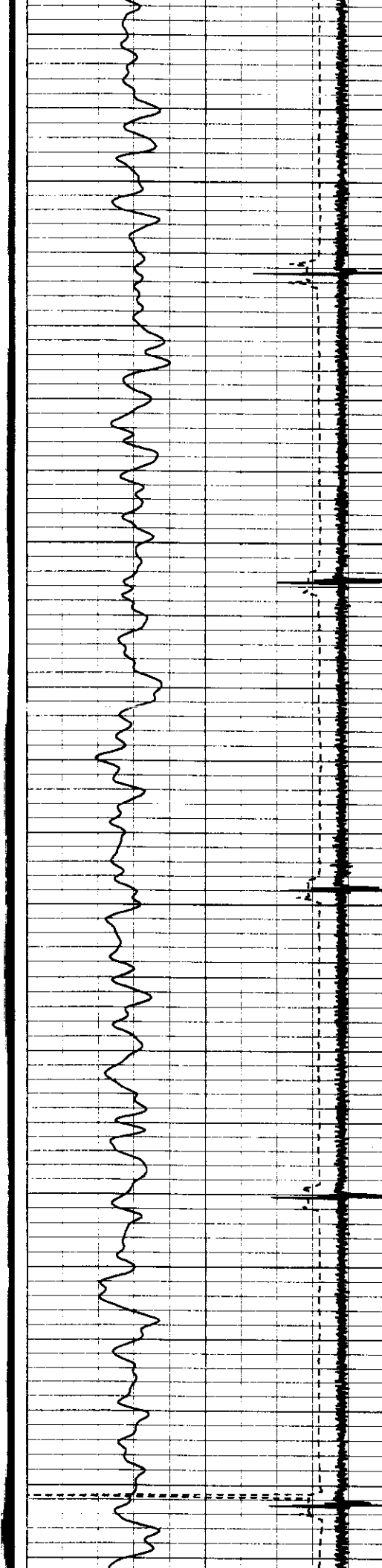

1050

1100

1150

1200

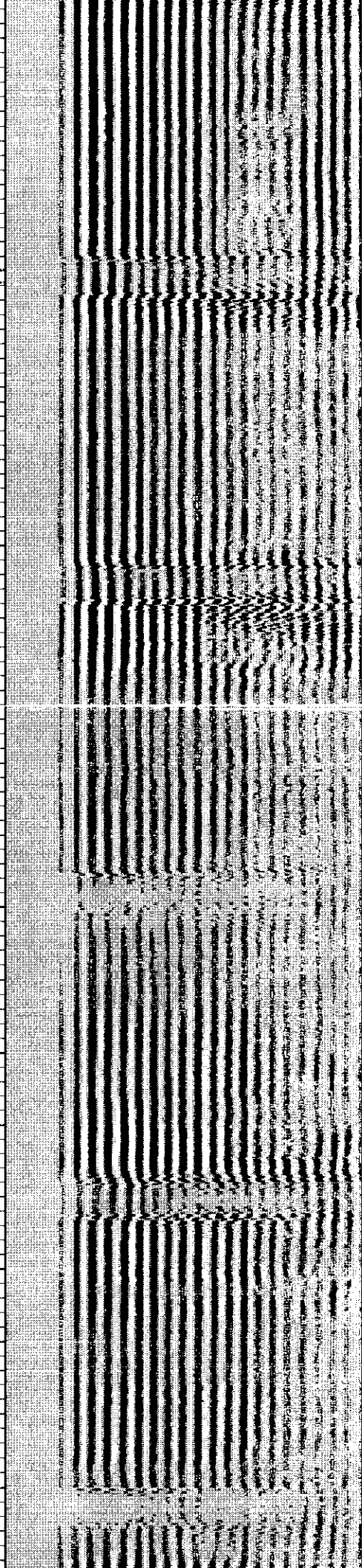
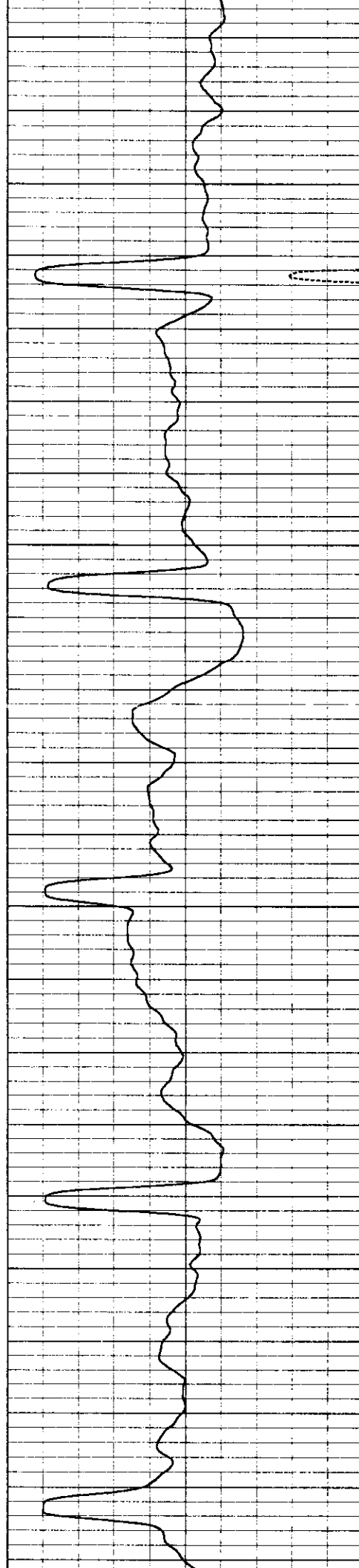

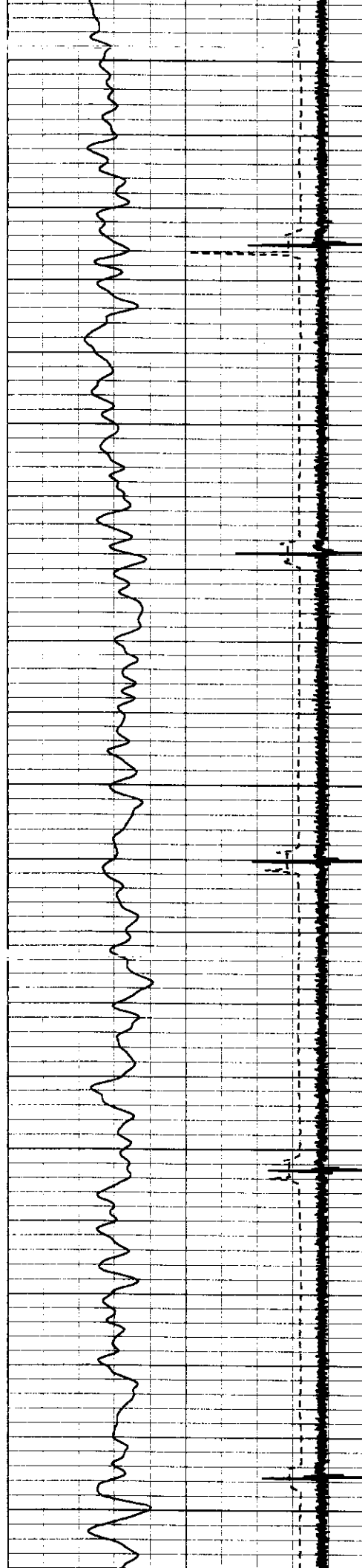

1250

1300

1350

1400

1450

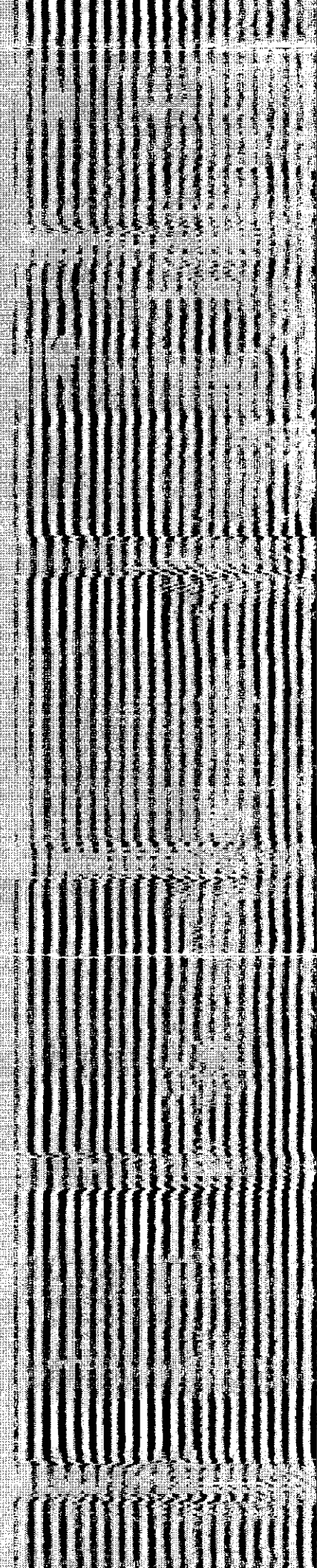
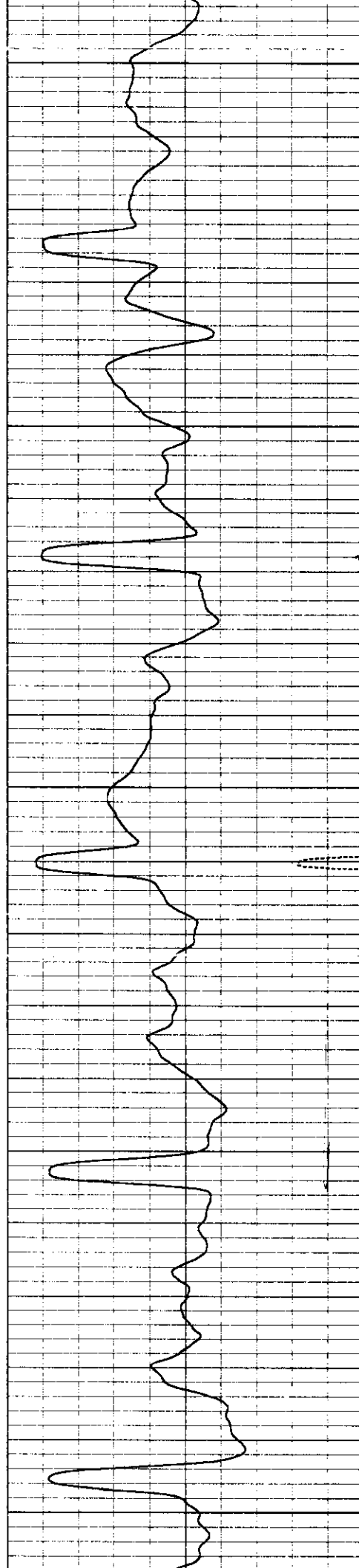



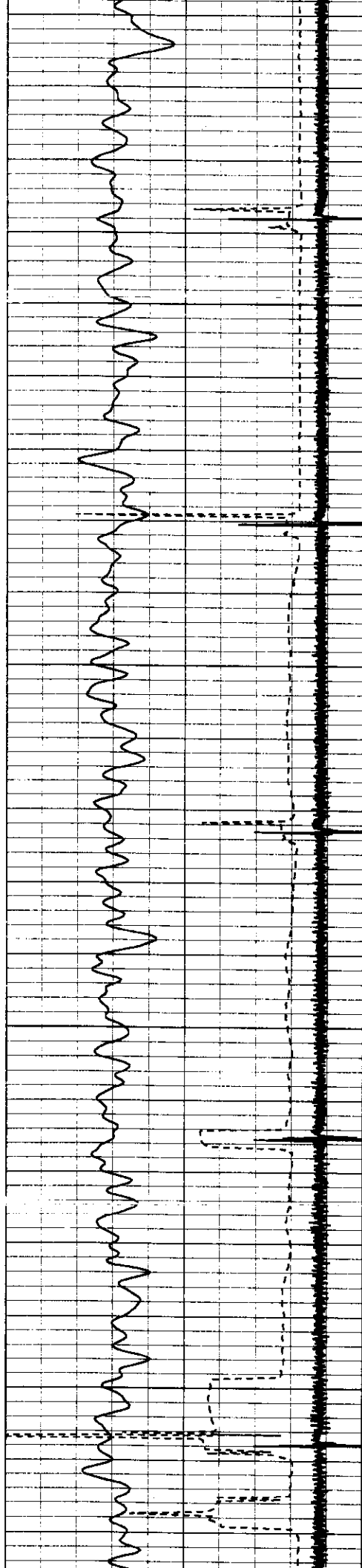

1500

1550

1600

1650

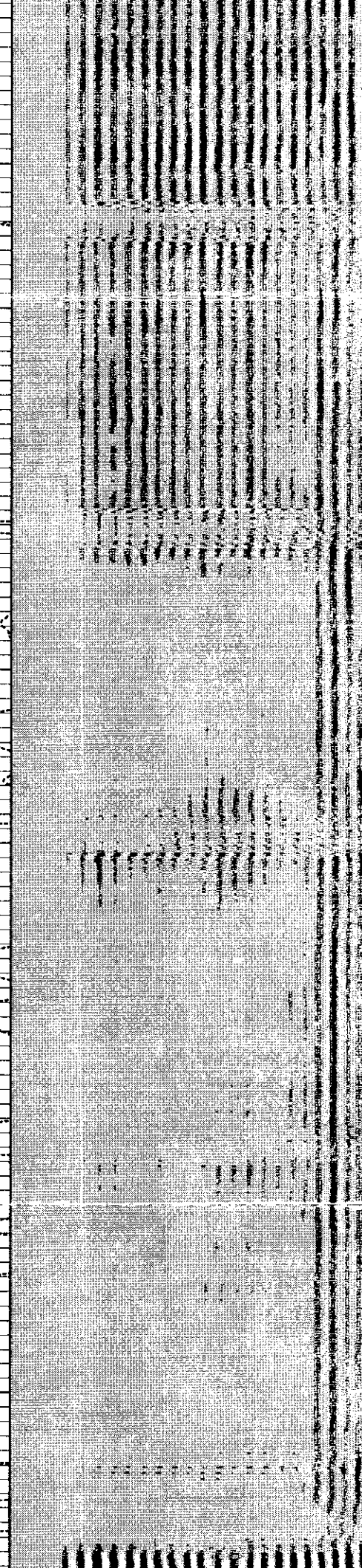
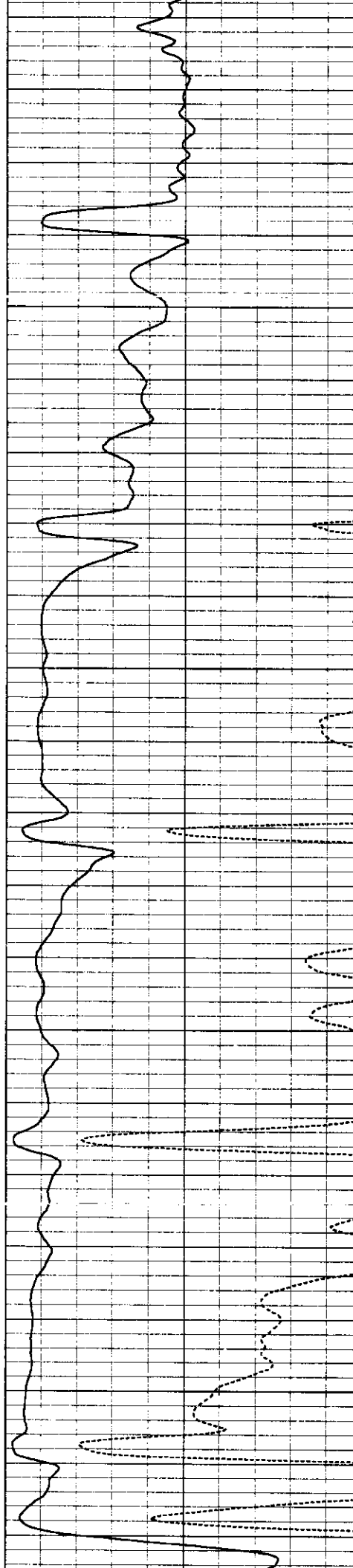

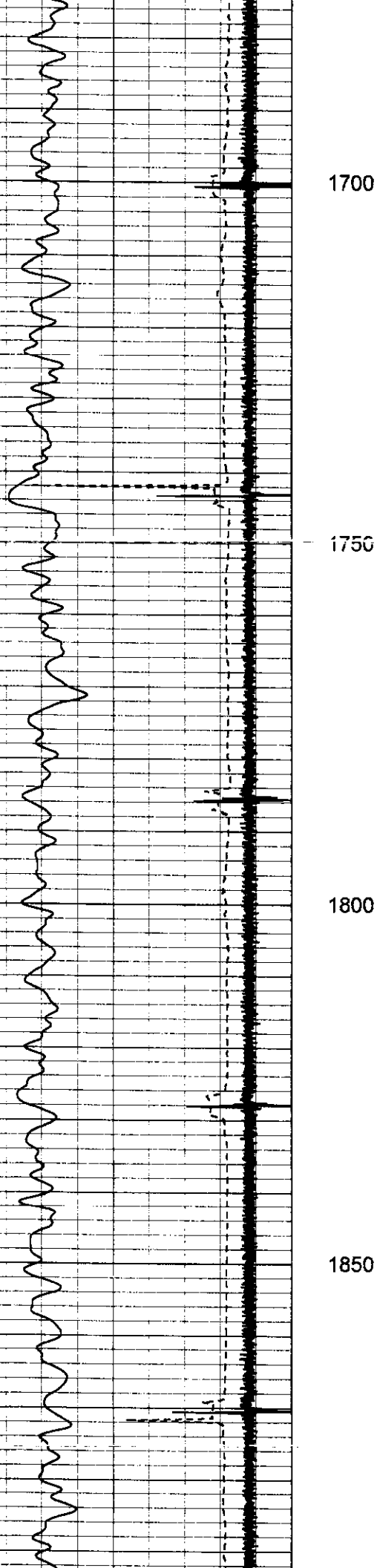

1700

1750

1800

1850

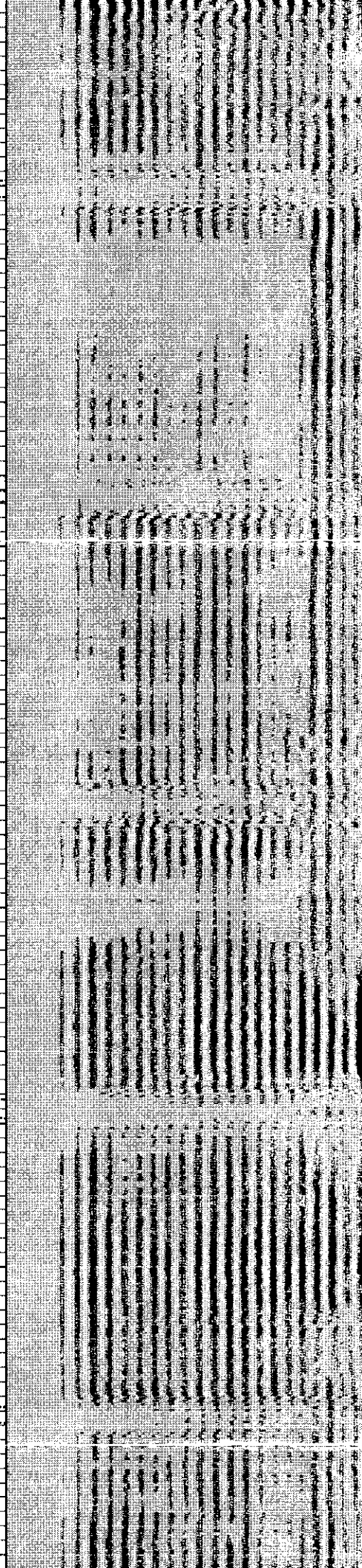
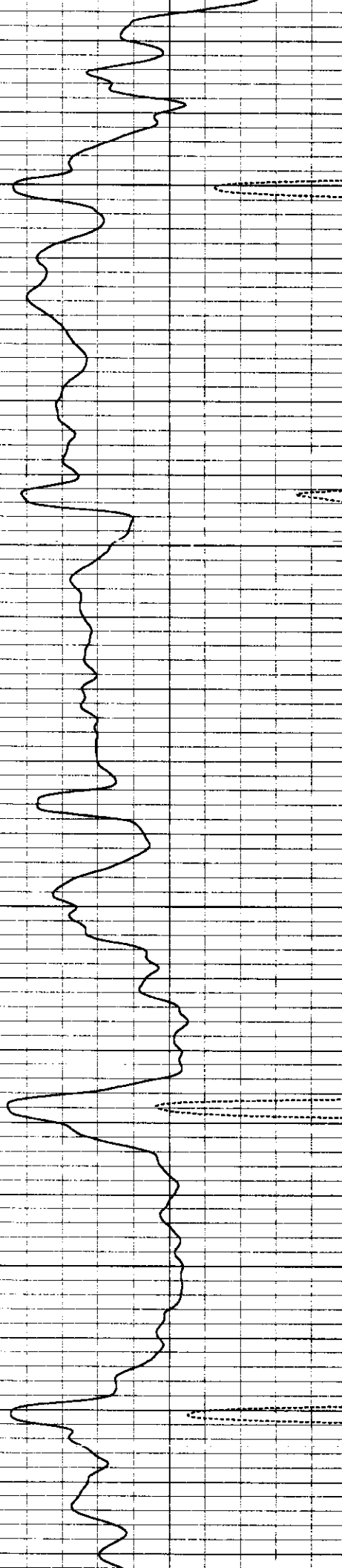

1900

1950

2000

2050

2100

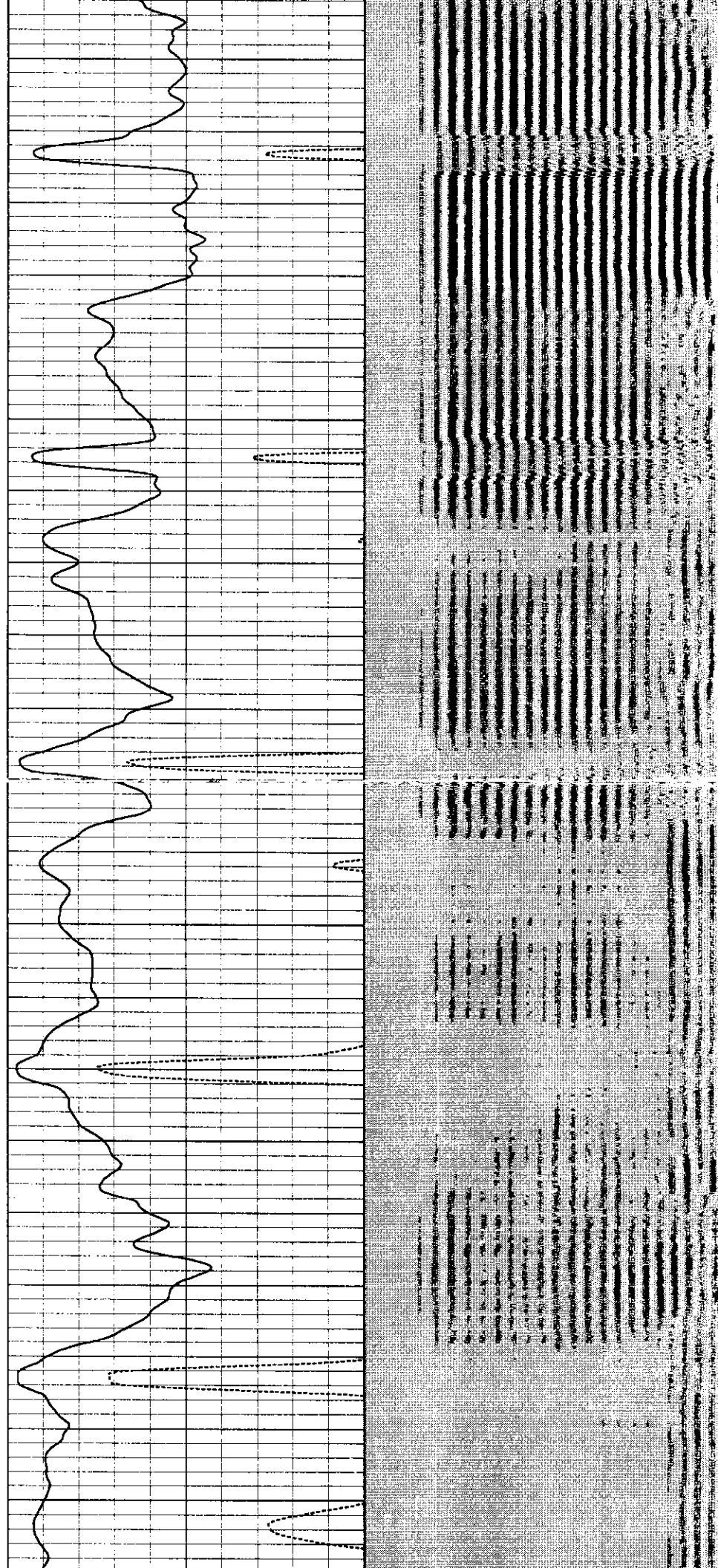



2150

2200

2250

2300

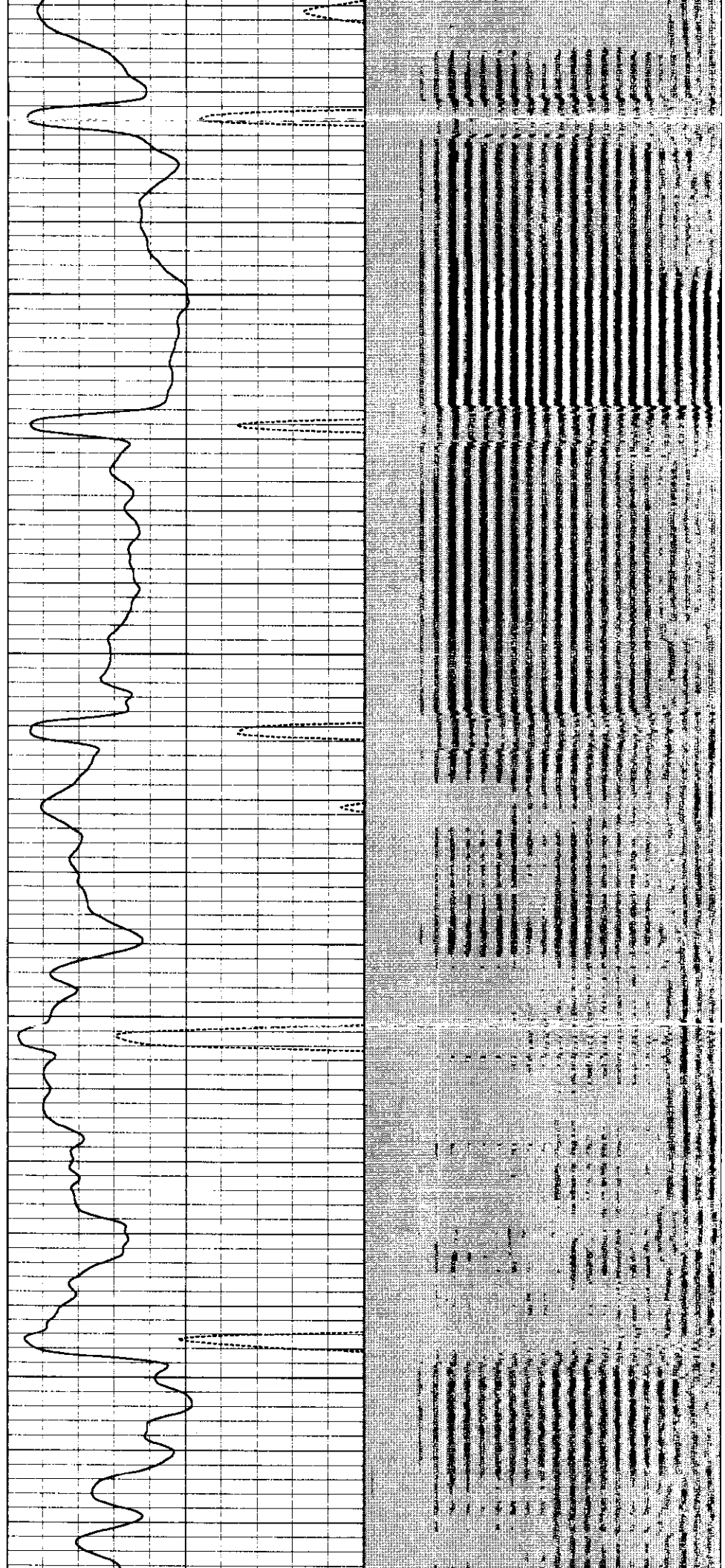

2350

2400

2450

2500

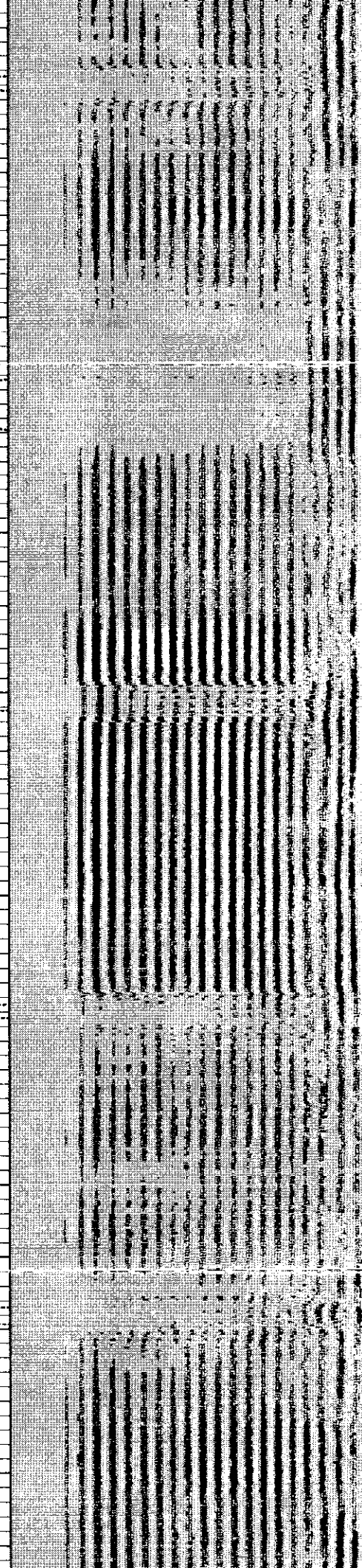
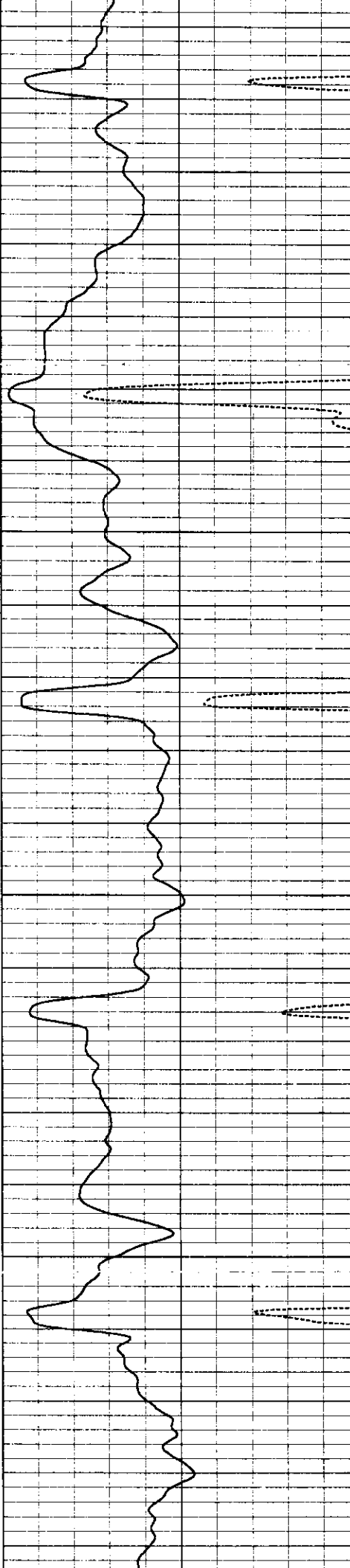
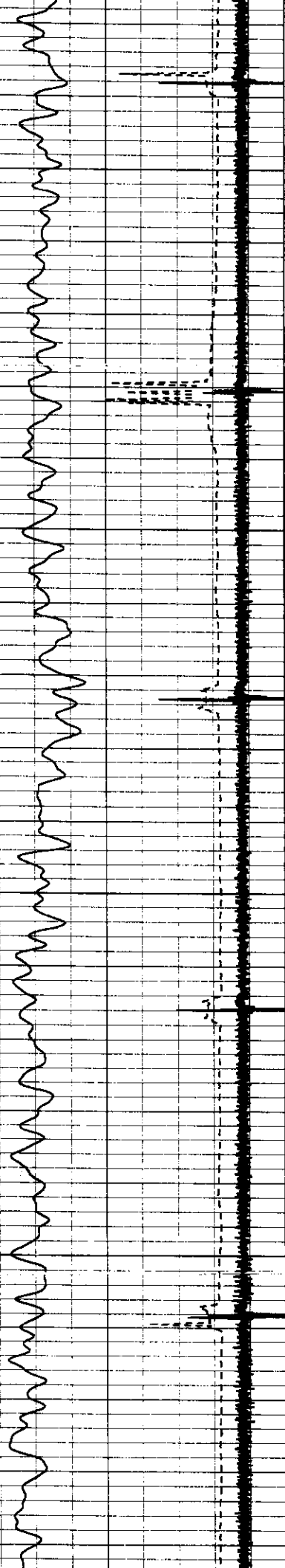



2550

2600

2650

2700

2750

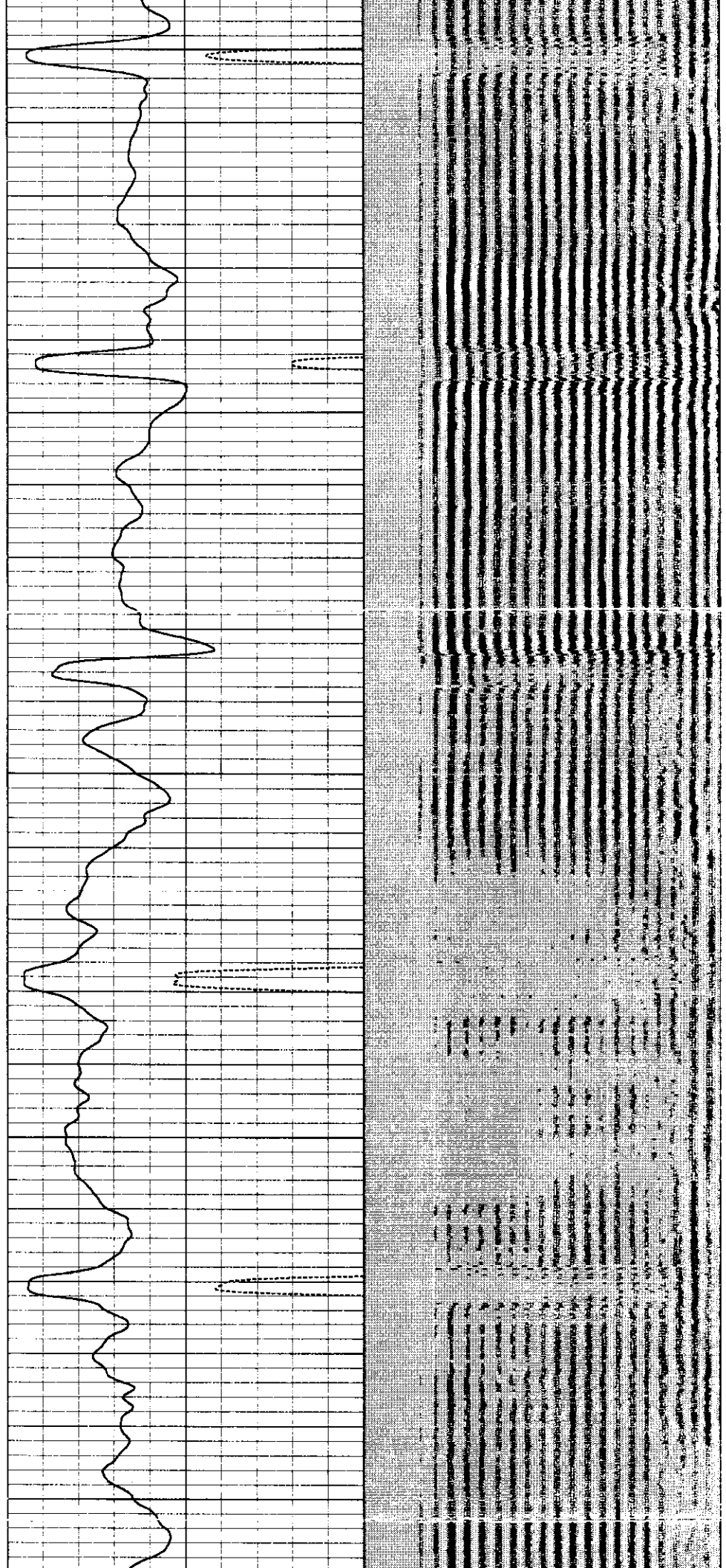

2800

2850

2900

2950

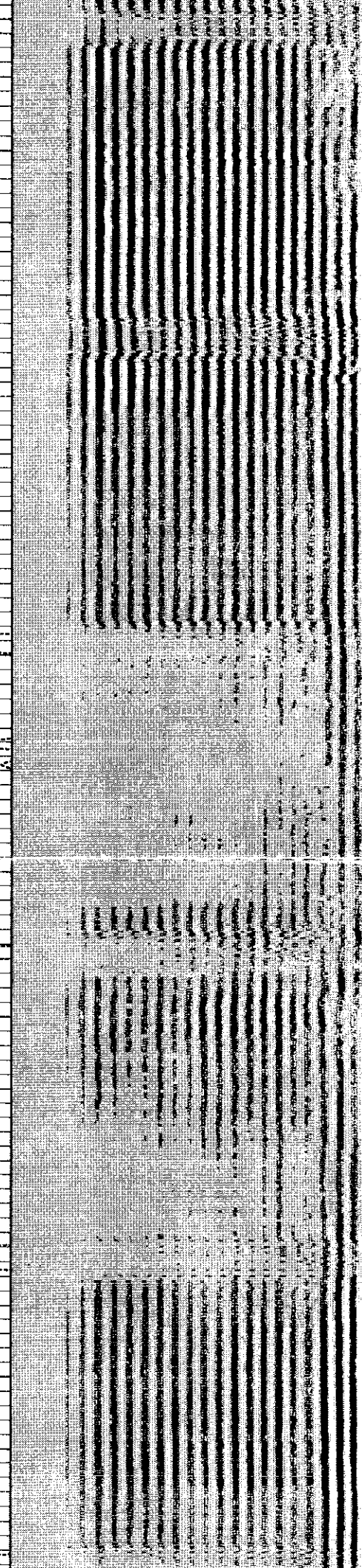
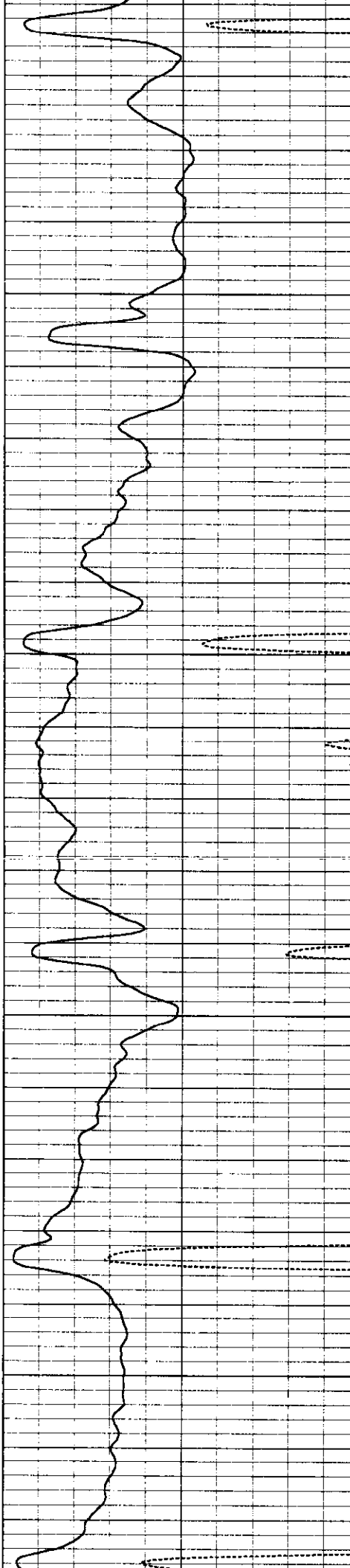

3000

3050

3100

3150

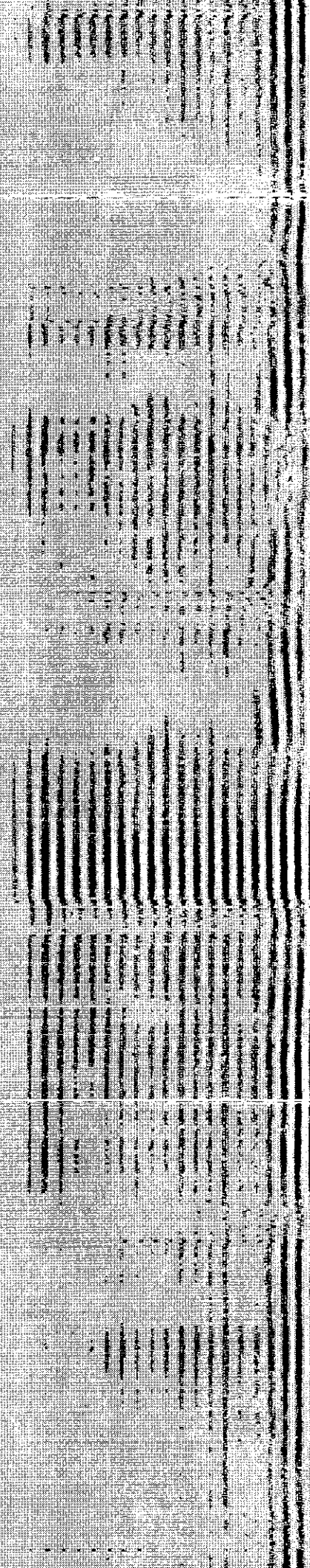
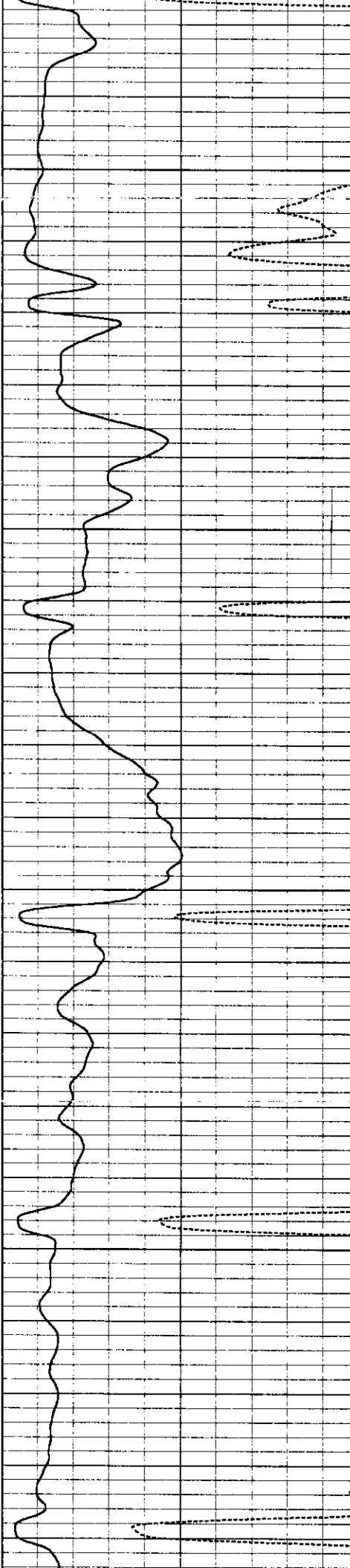
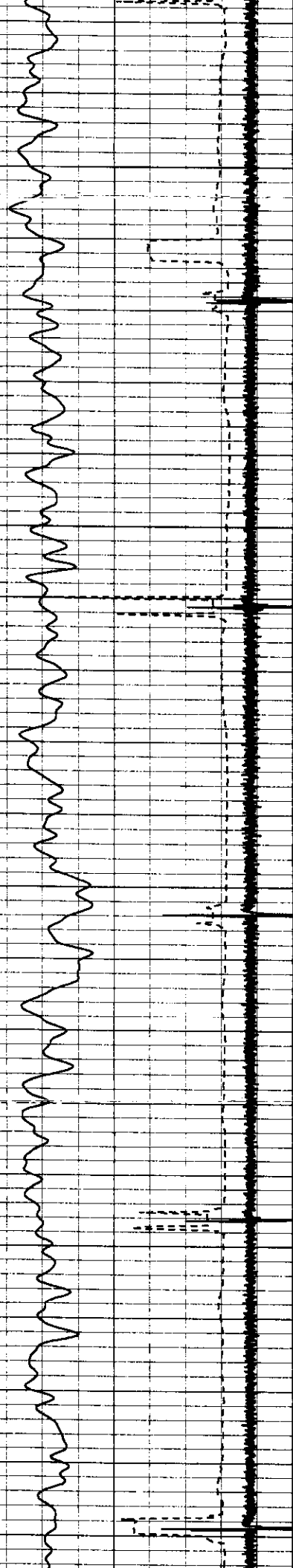



3200

3250

3300

3350

3400

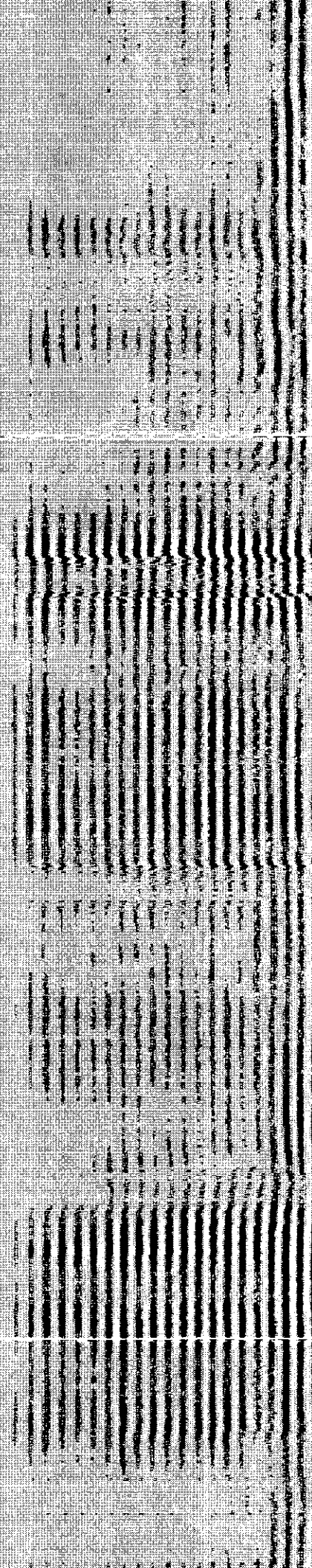
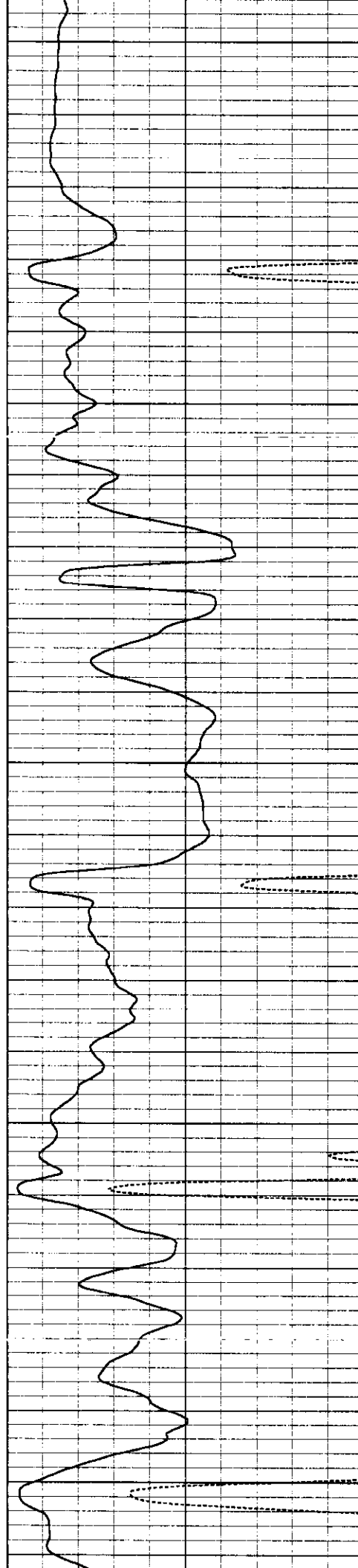
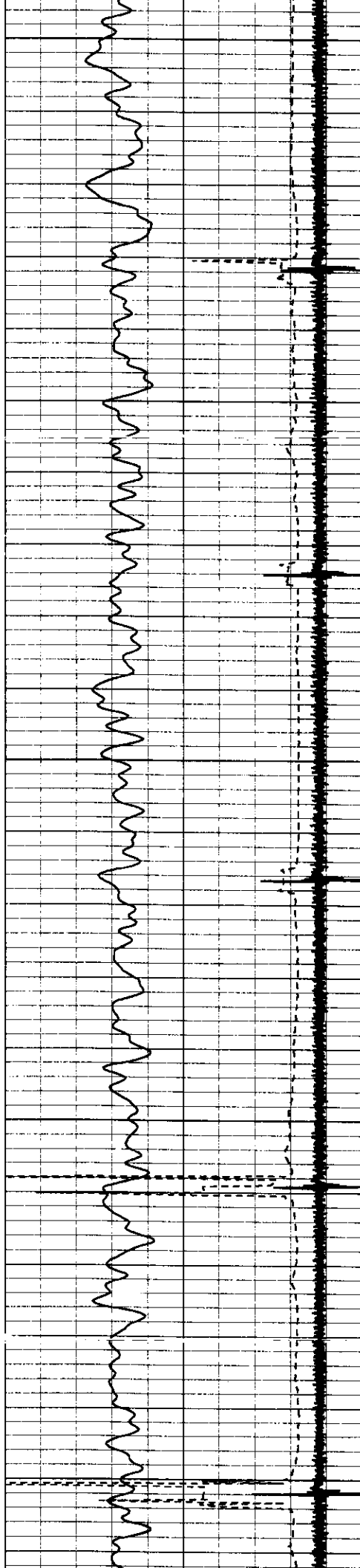

3450

3500

3550

3600

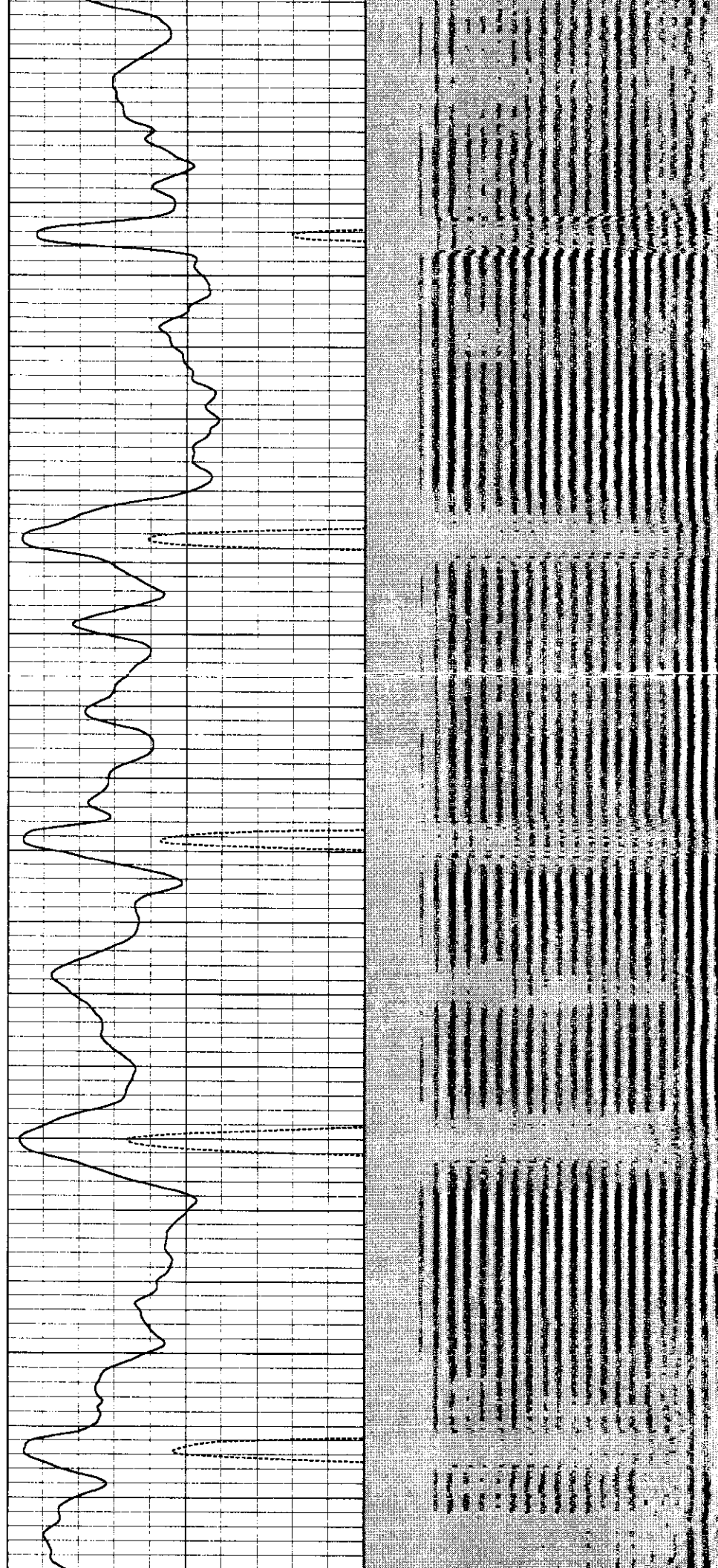



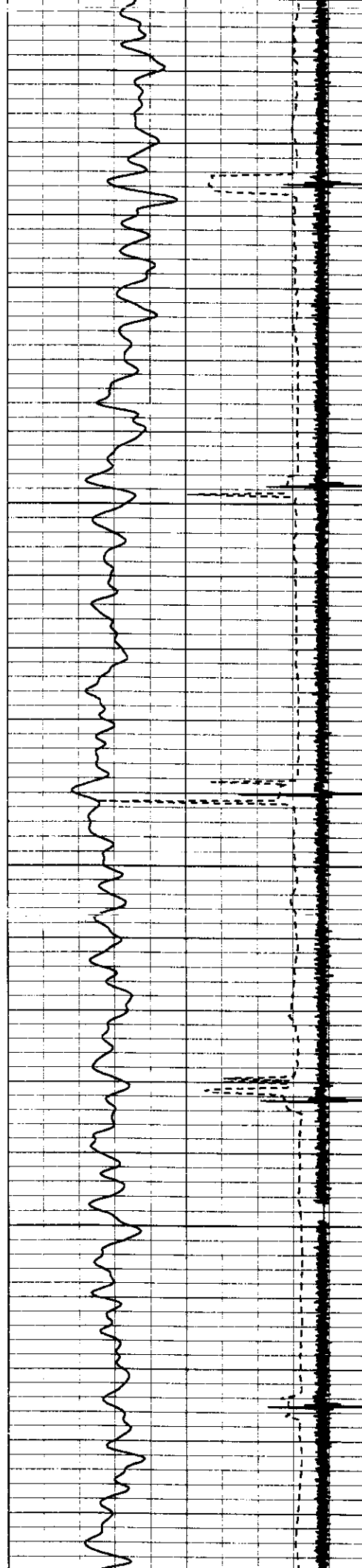

3650

3700

3750

3800

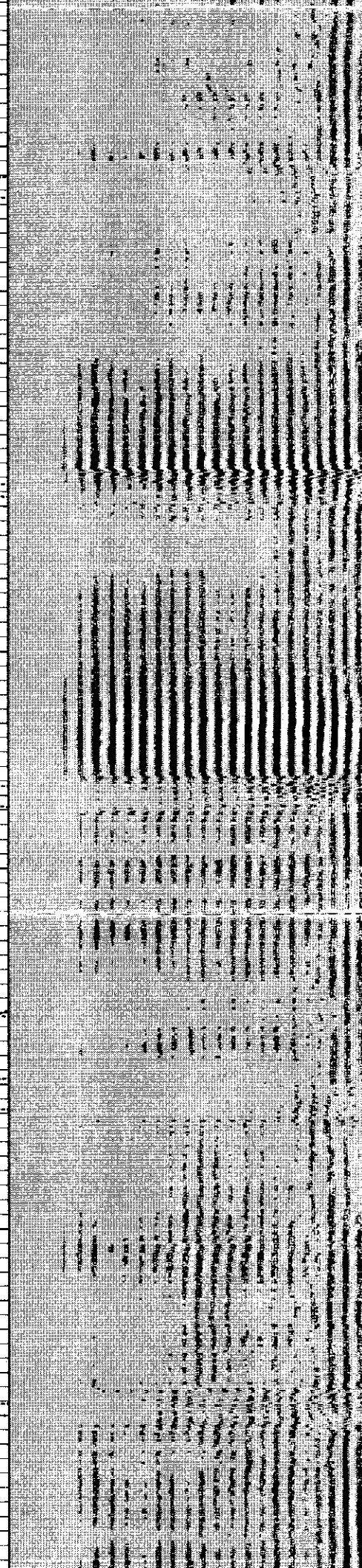
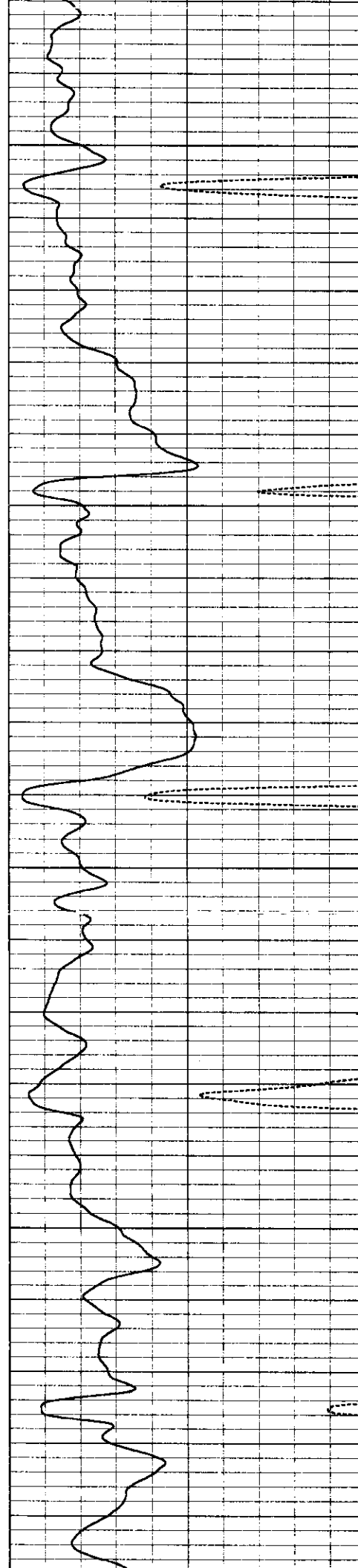

3850

3900

3950

4000

4050

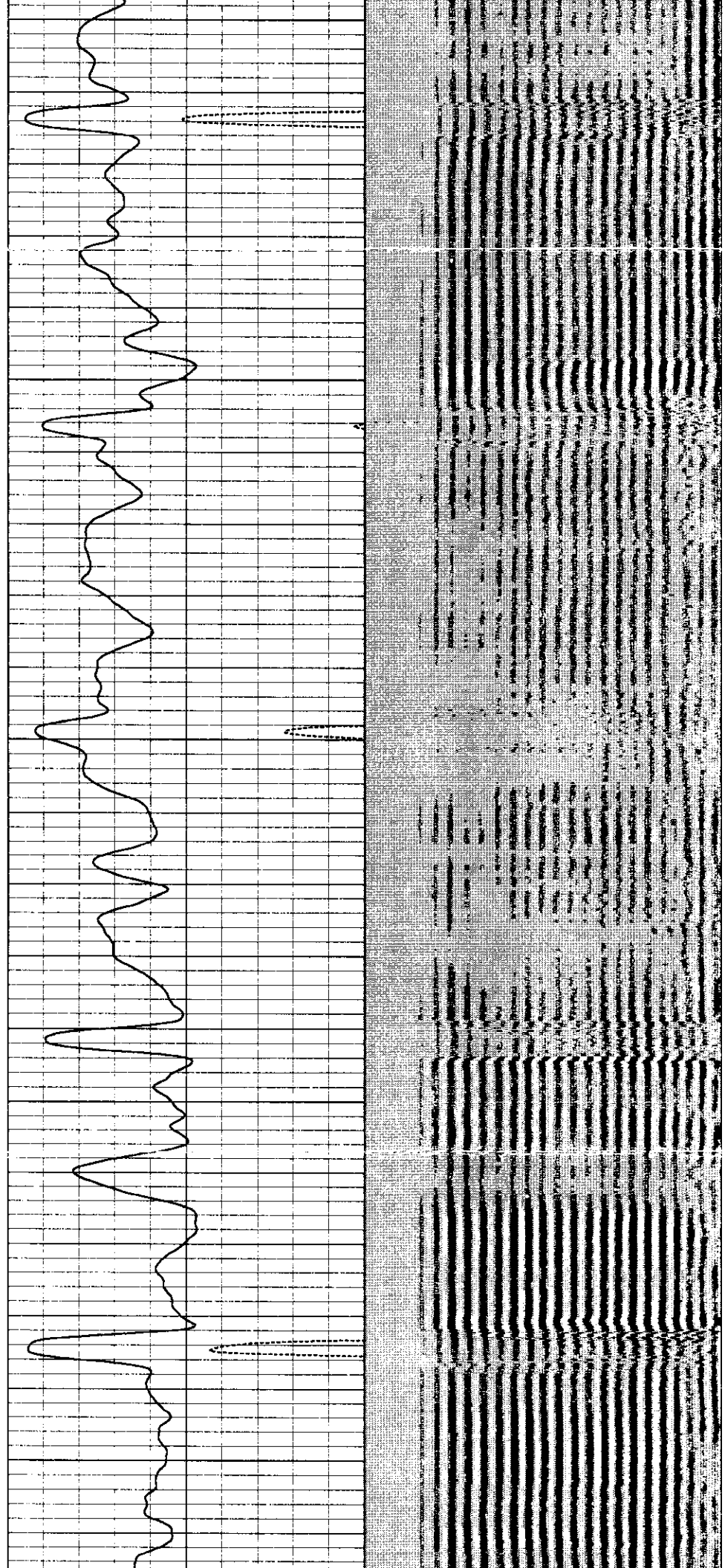

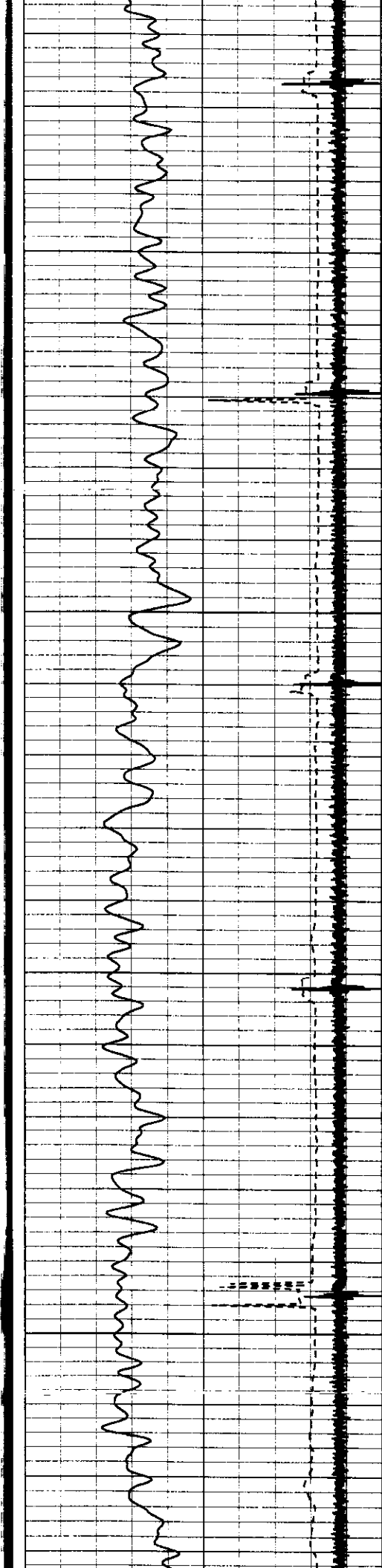

4100

4150

4200

4250

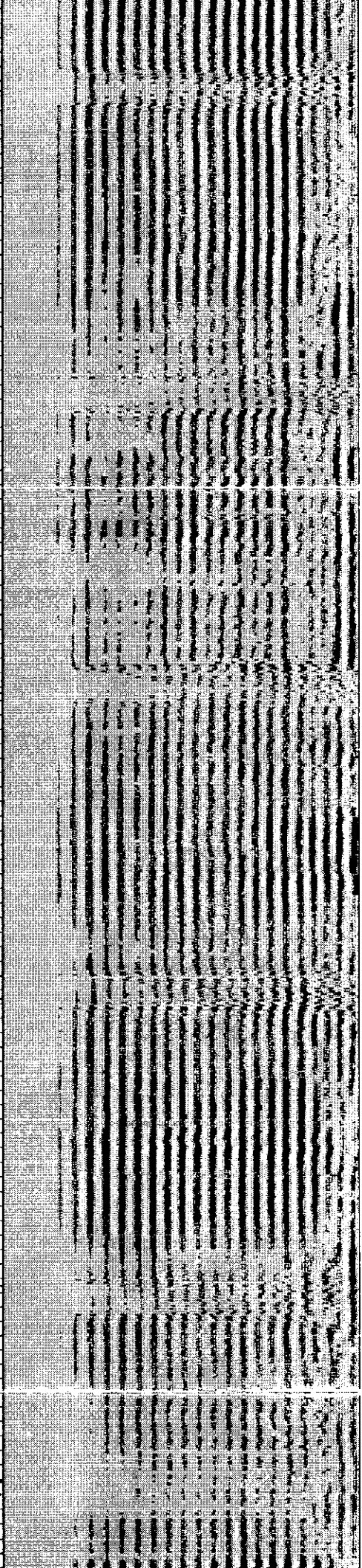
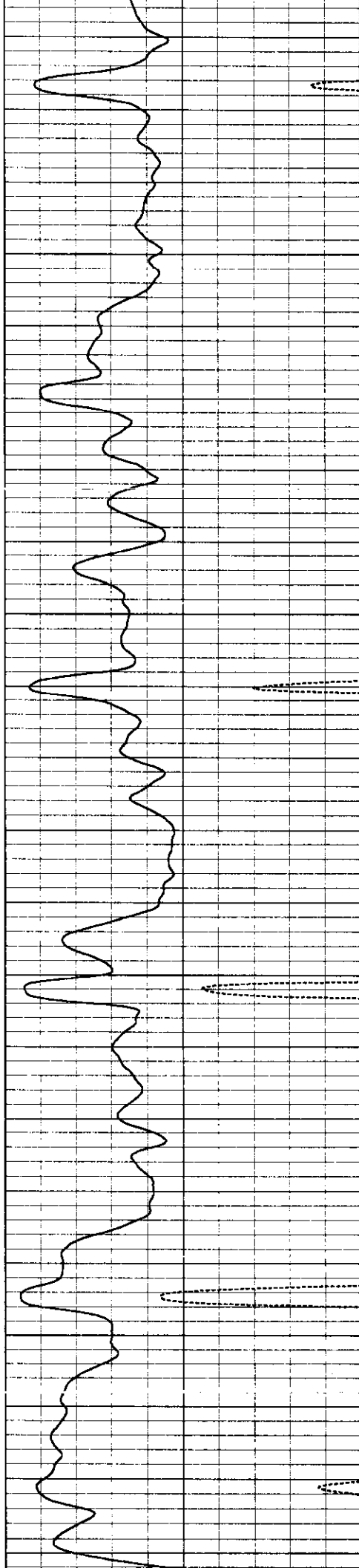



4300

4350

4400

4450

4500

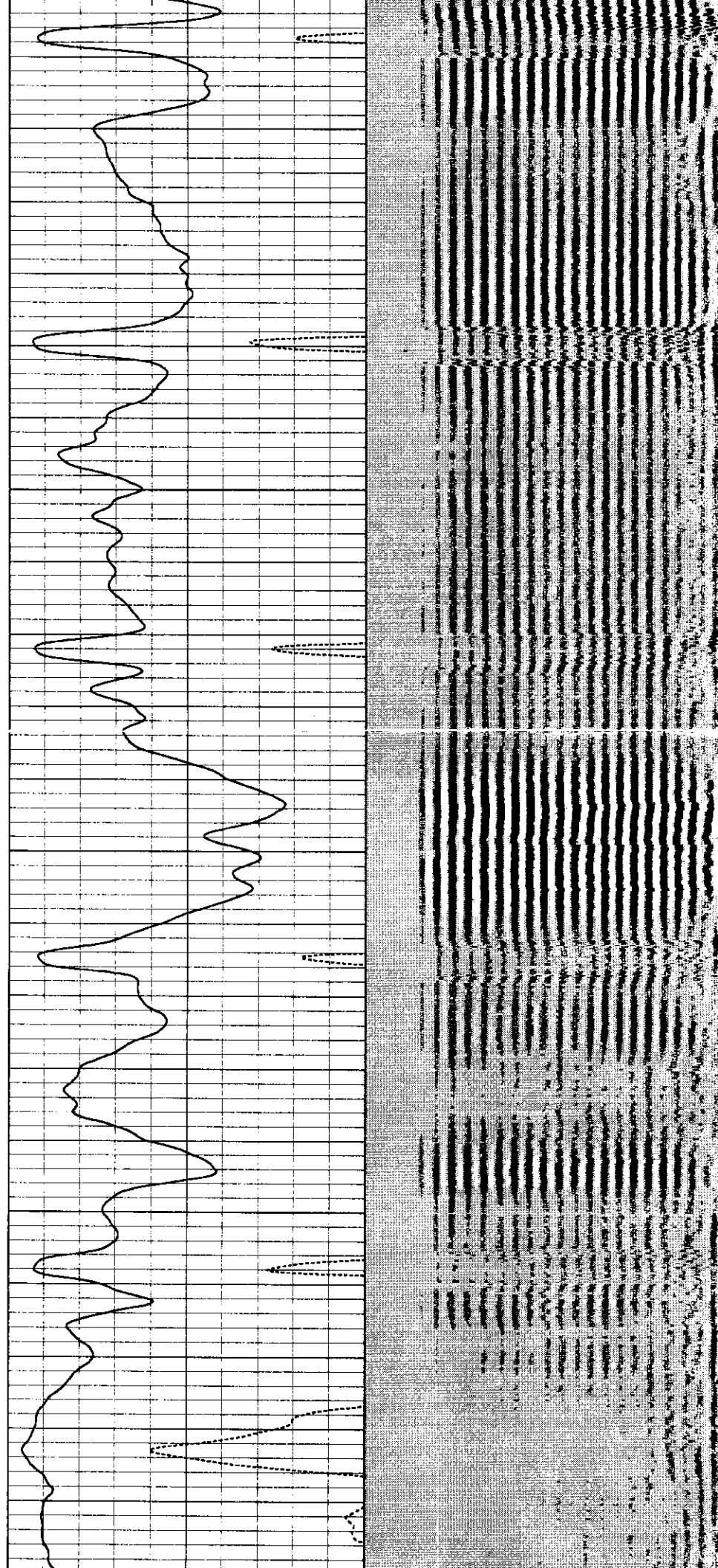

4500

4550

4600

4650

4700

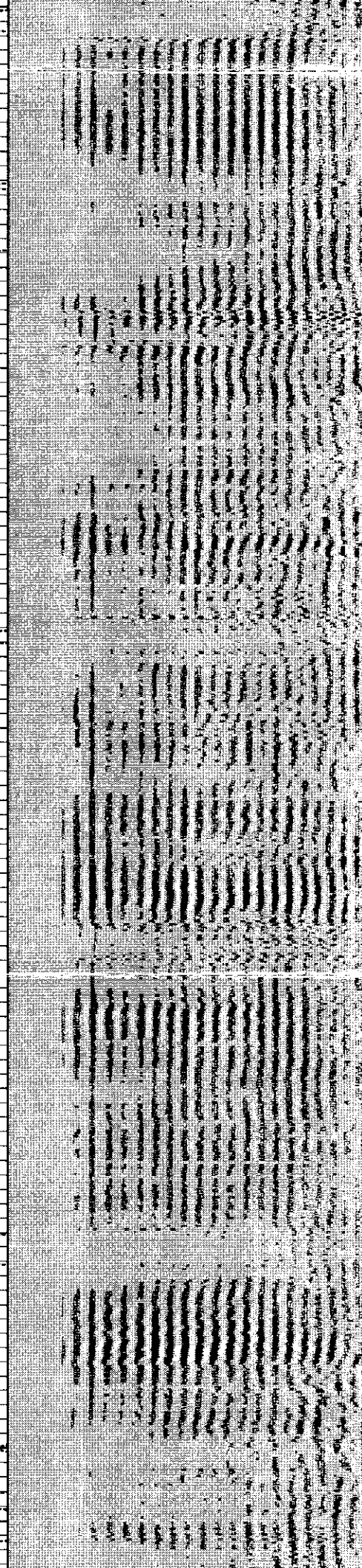
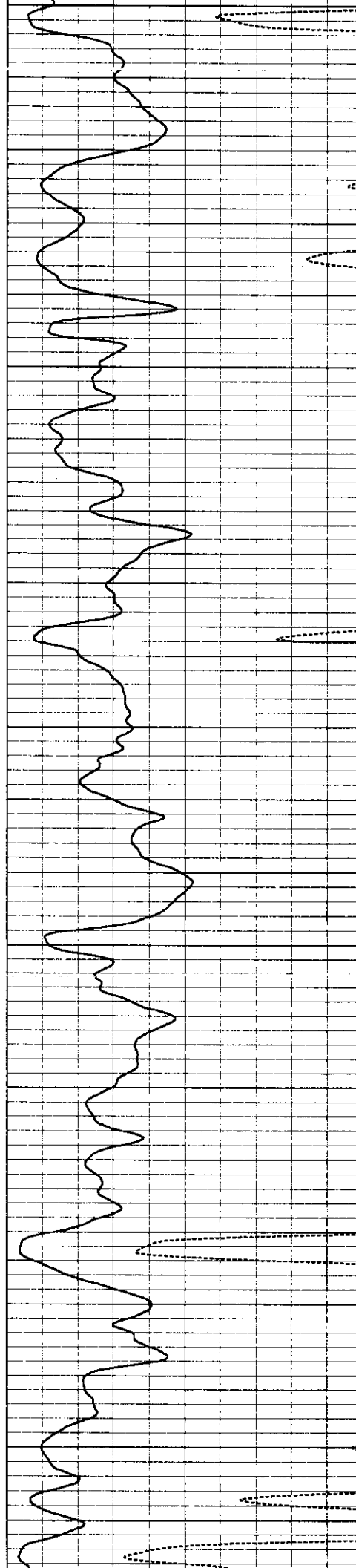



4750

4800

4850

4900

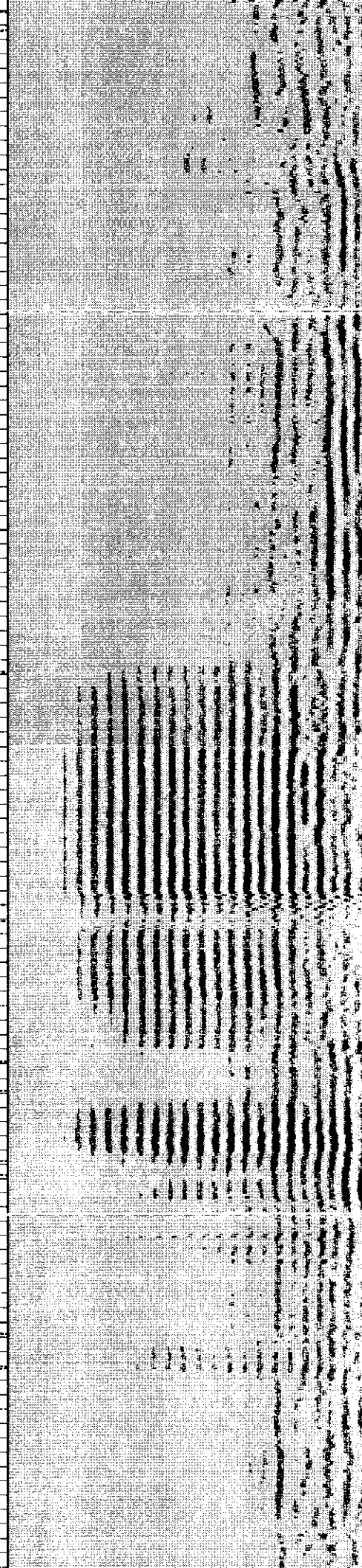
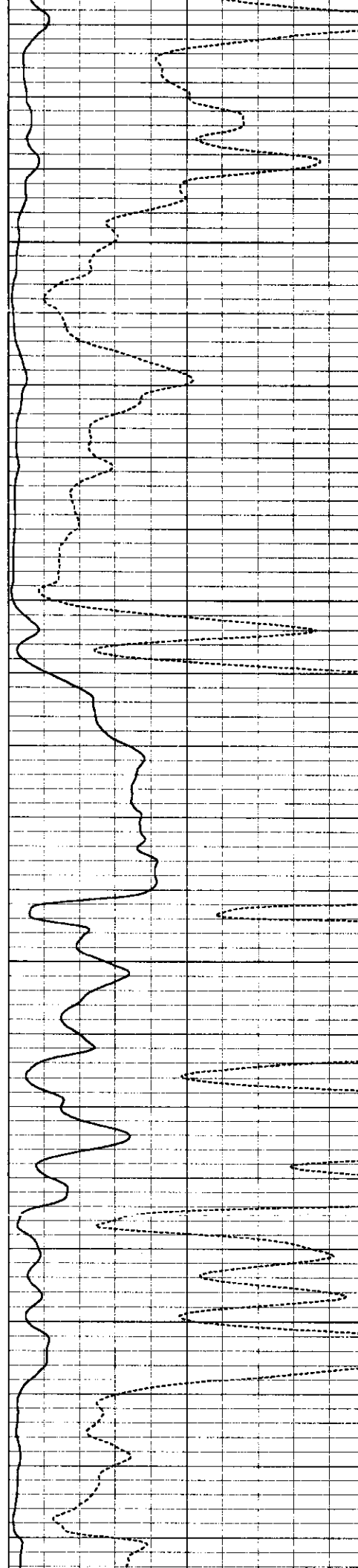

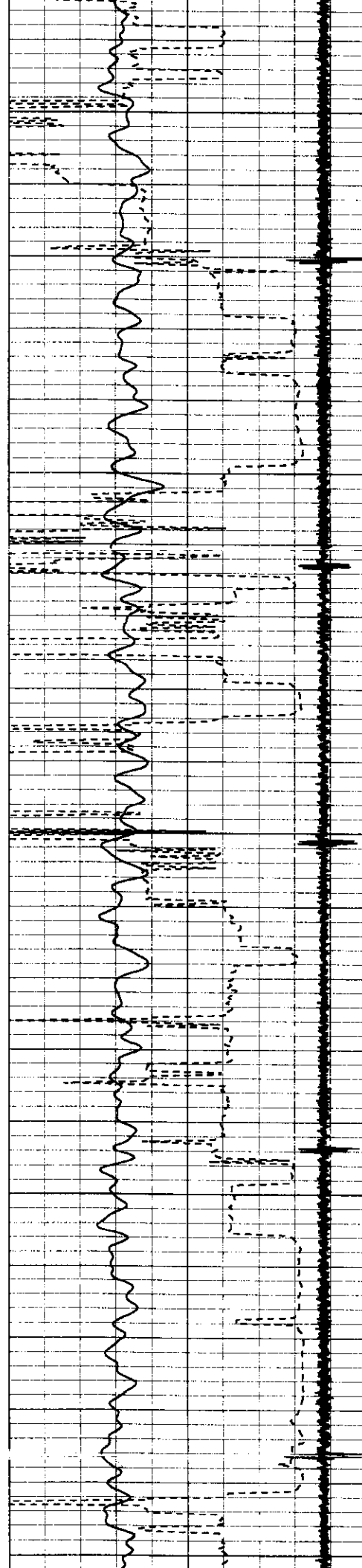

4950

5000

5050

5100

5150

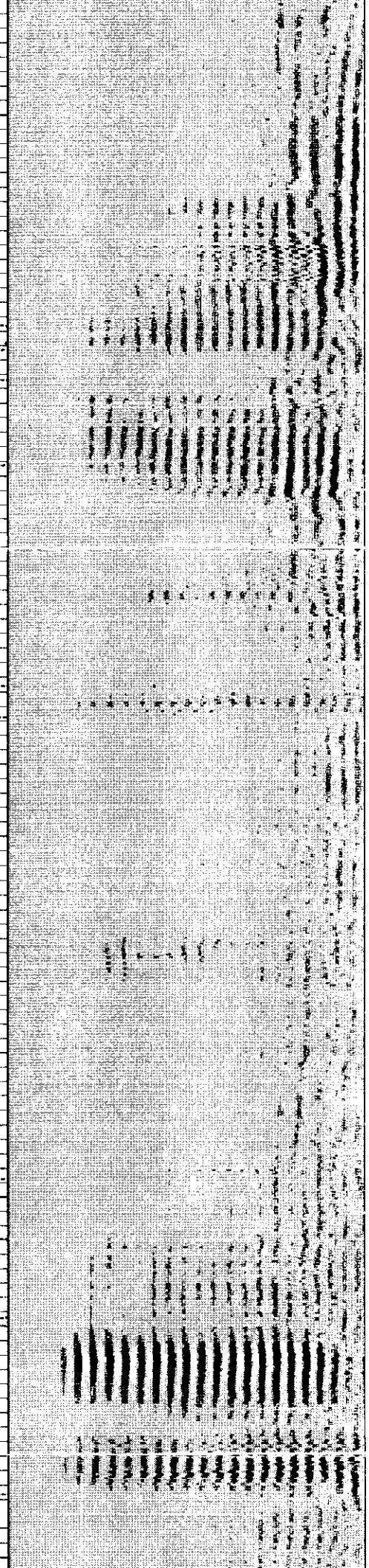
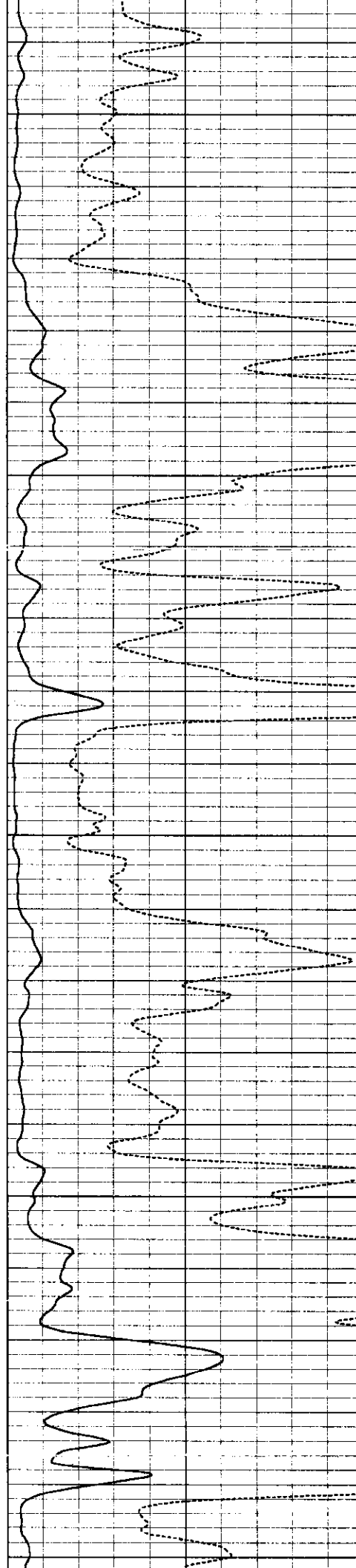

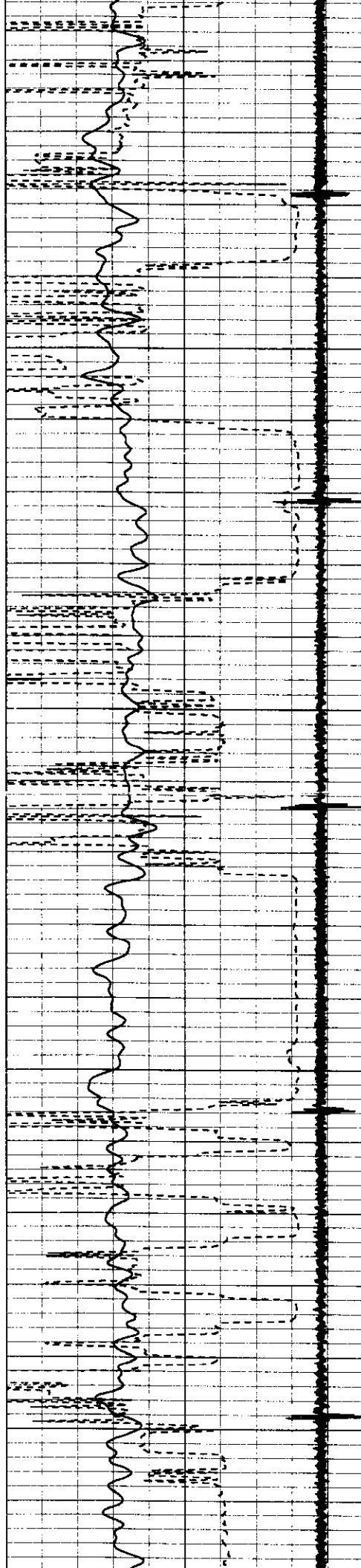

5200

5250

5300

5350

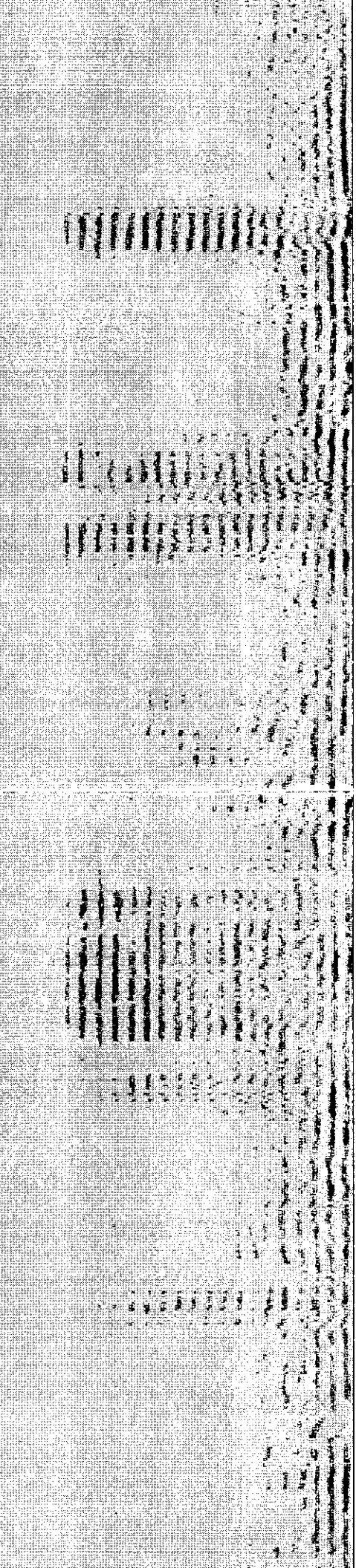
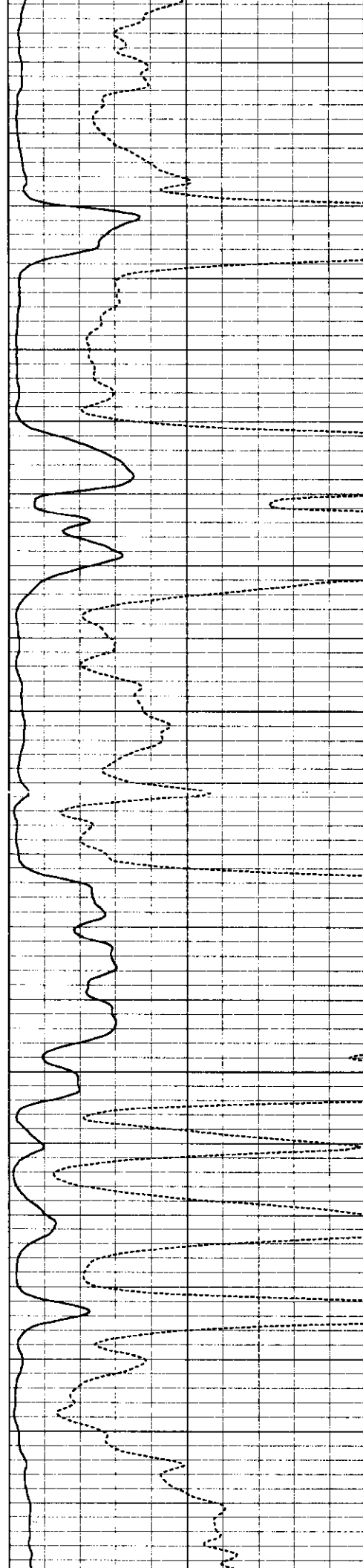

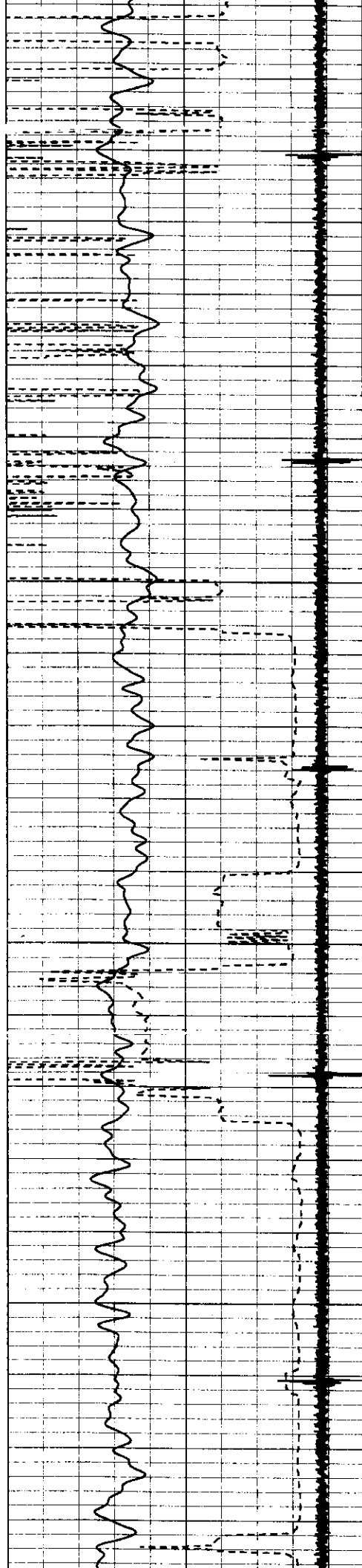

5400

5450

5500

5550

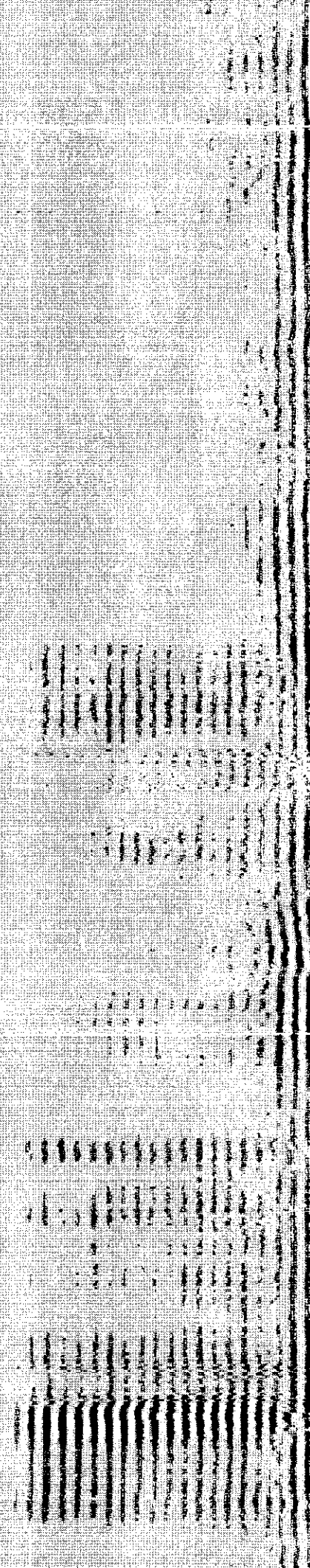
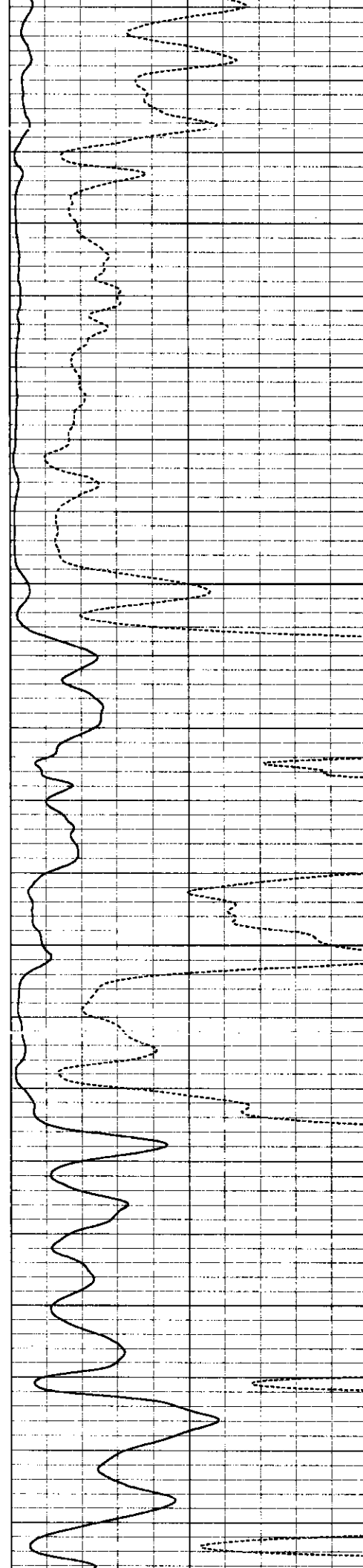



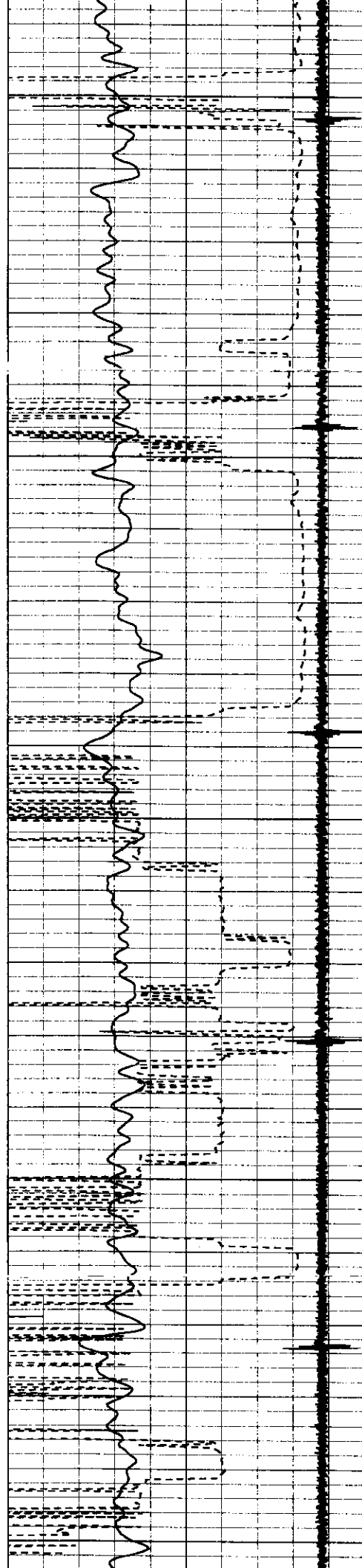

5600

5650

5700

5750

5800

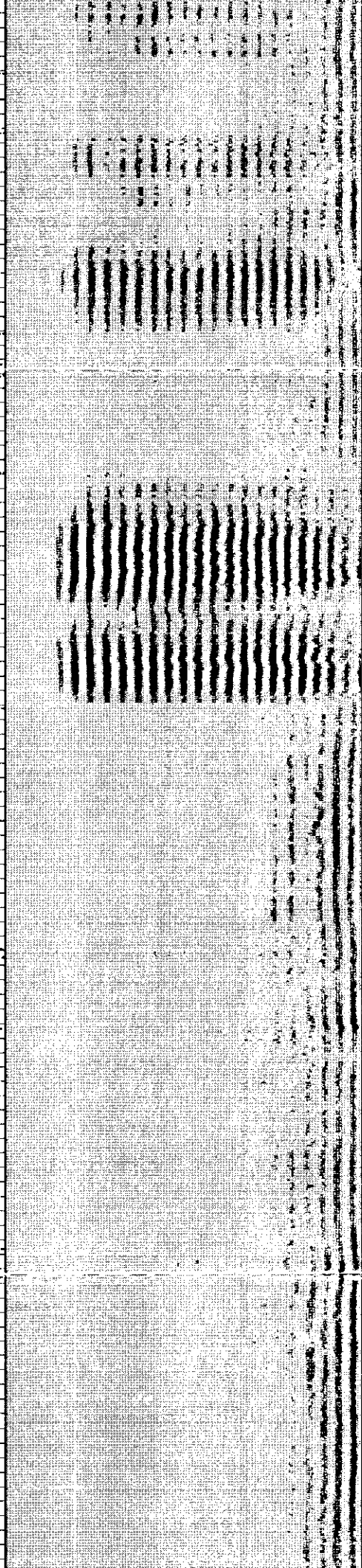
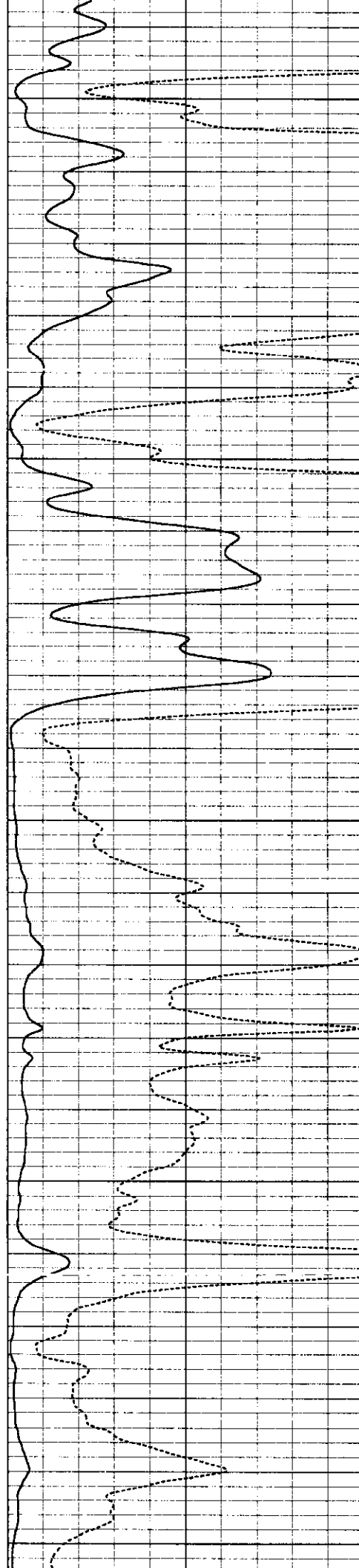



5850

5900

5950

6000

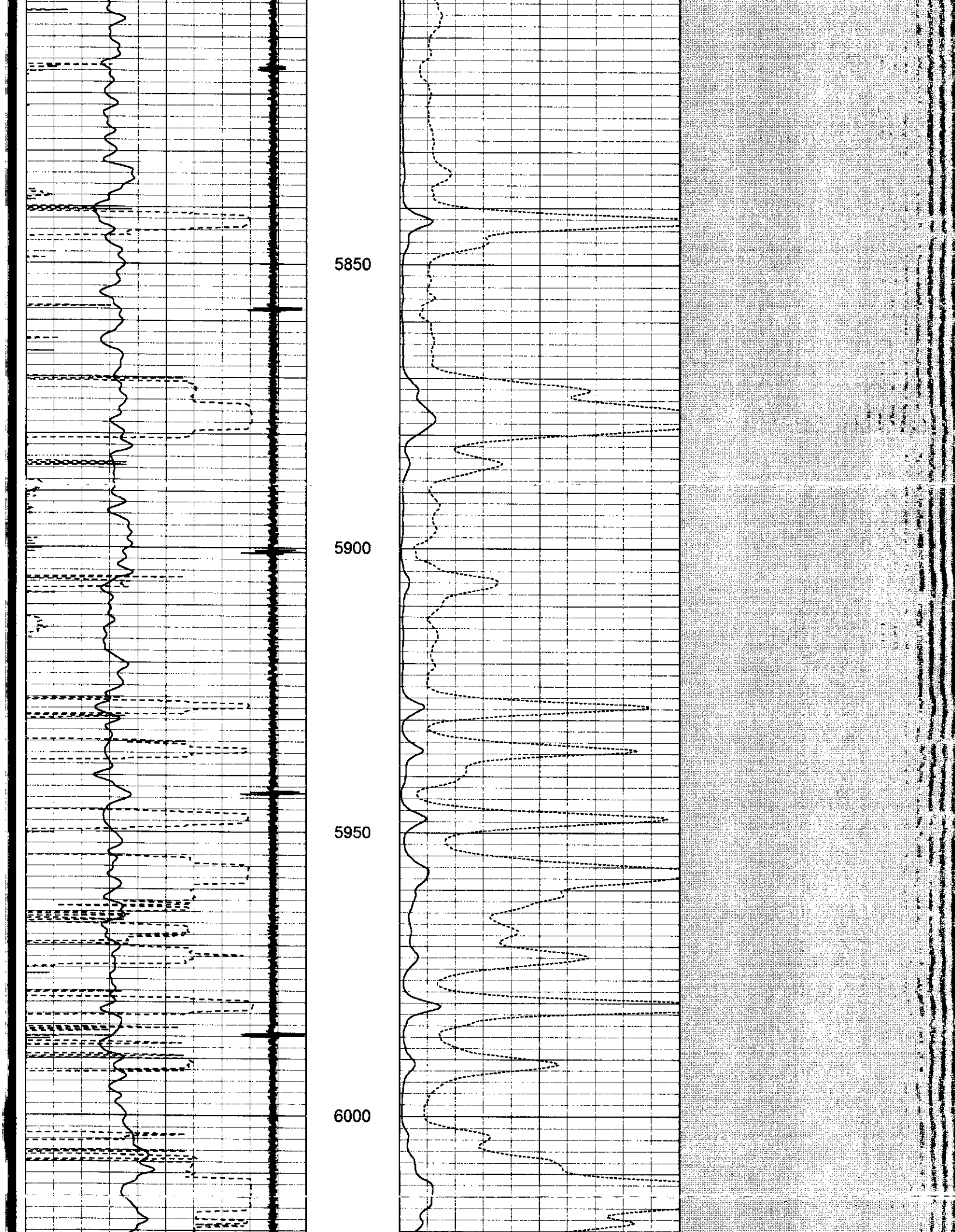

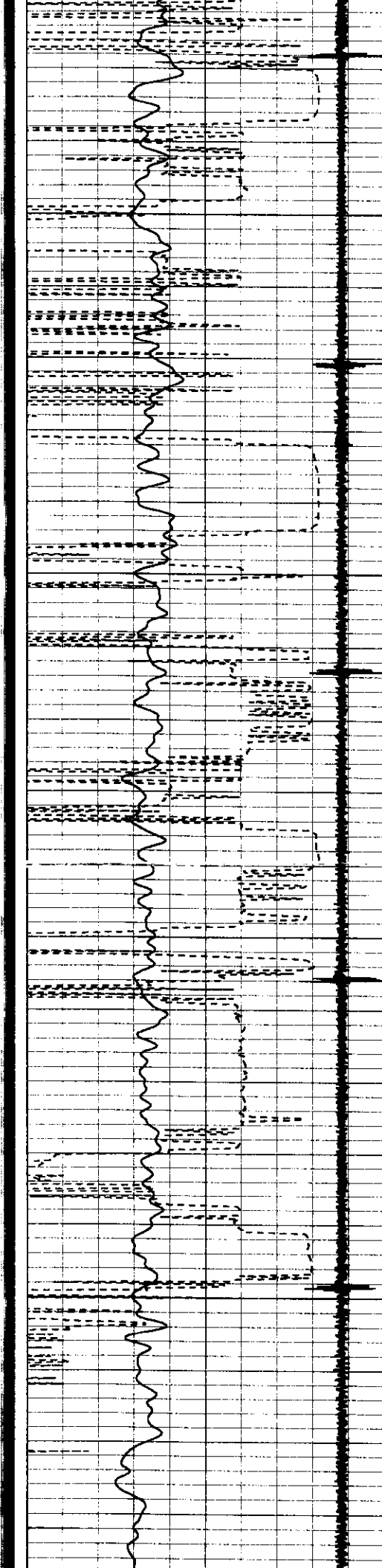

6050

6100

6150

6200

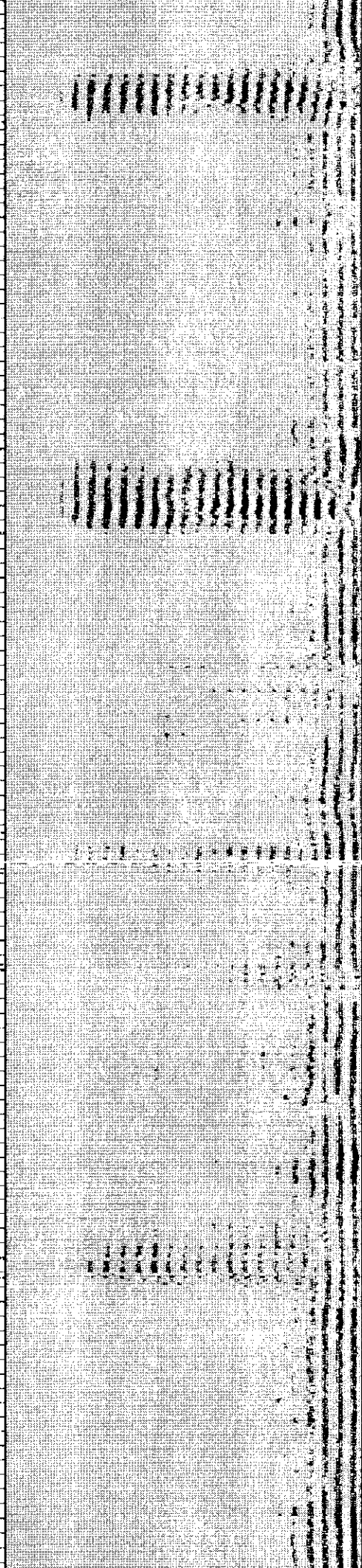
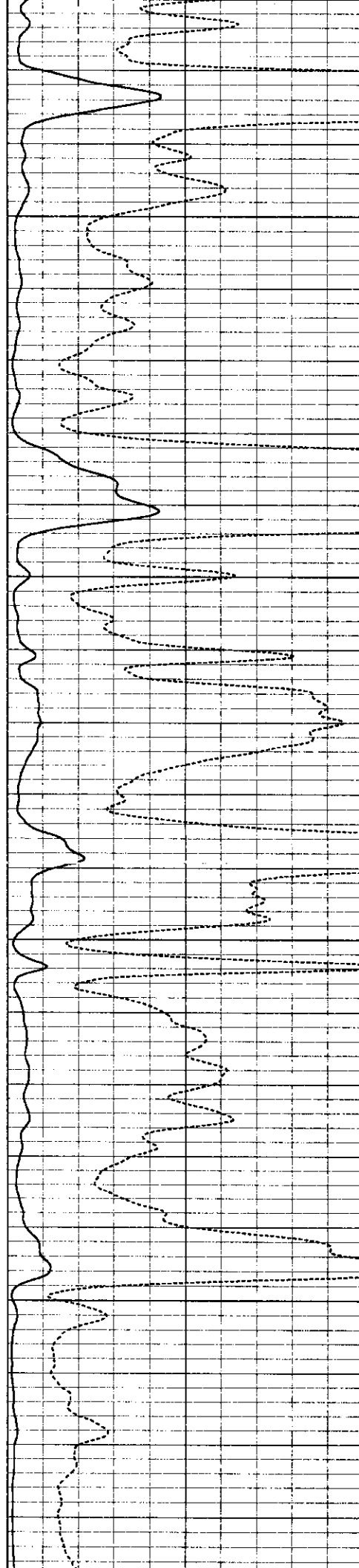

6250

6300

6350

6400

6450

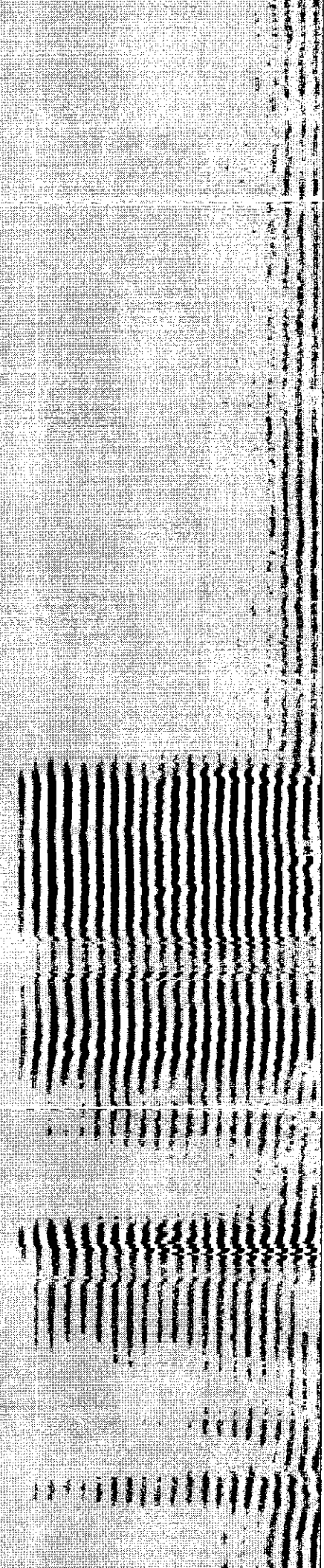
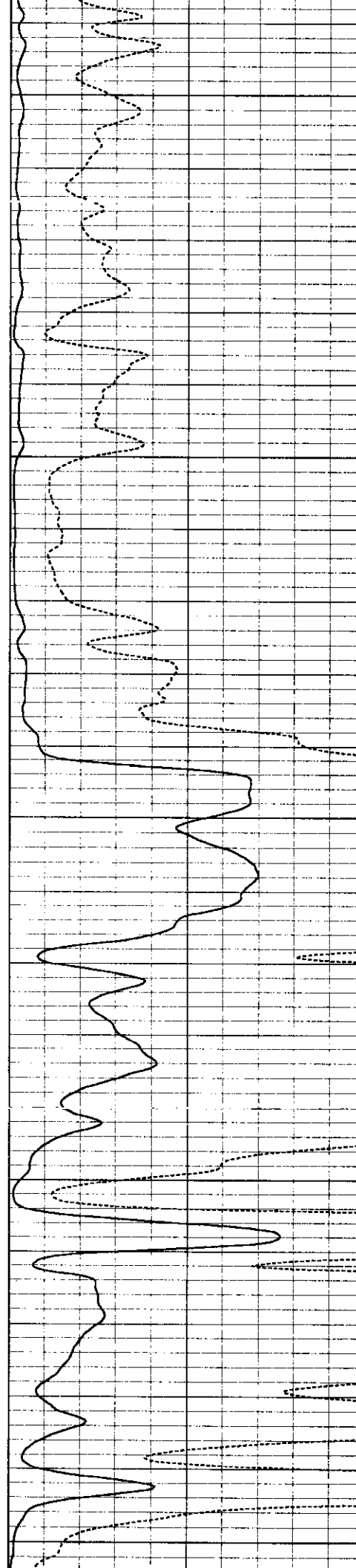

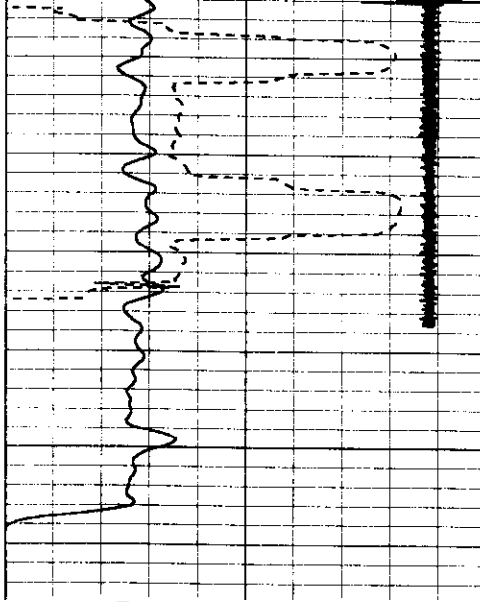

6500

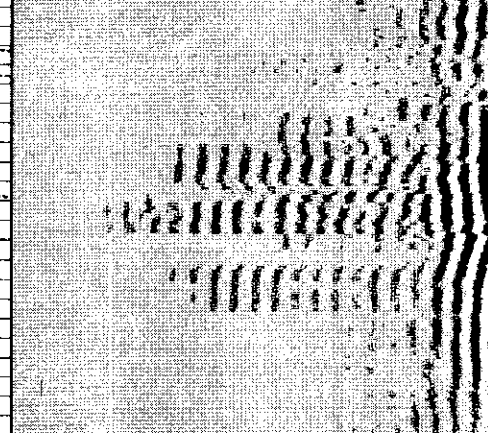
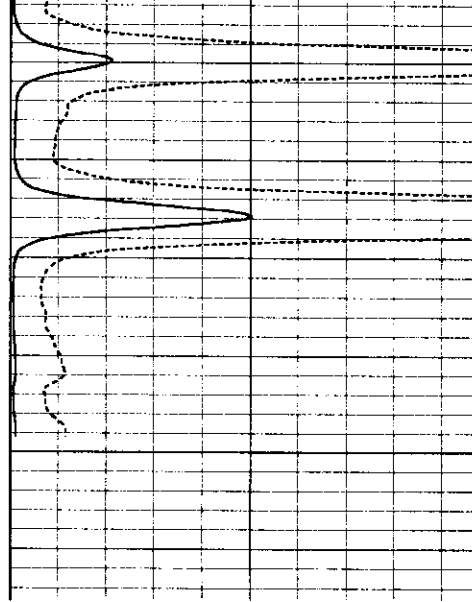

400	TRAVEL TIME (usec)	200
15	Collar Locator	-2
0	Gamma Ray (GAPI)	200

0	AMP3 (mV)	100	200	VDL	1200
0	Amplified Amp 3 (mV)	10			



