

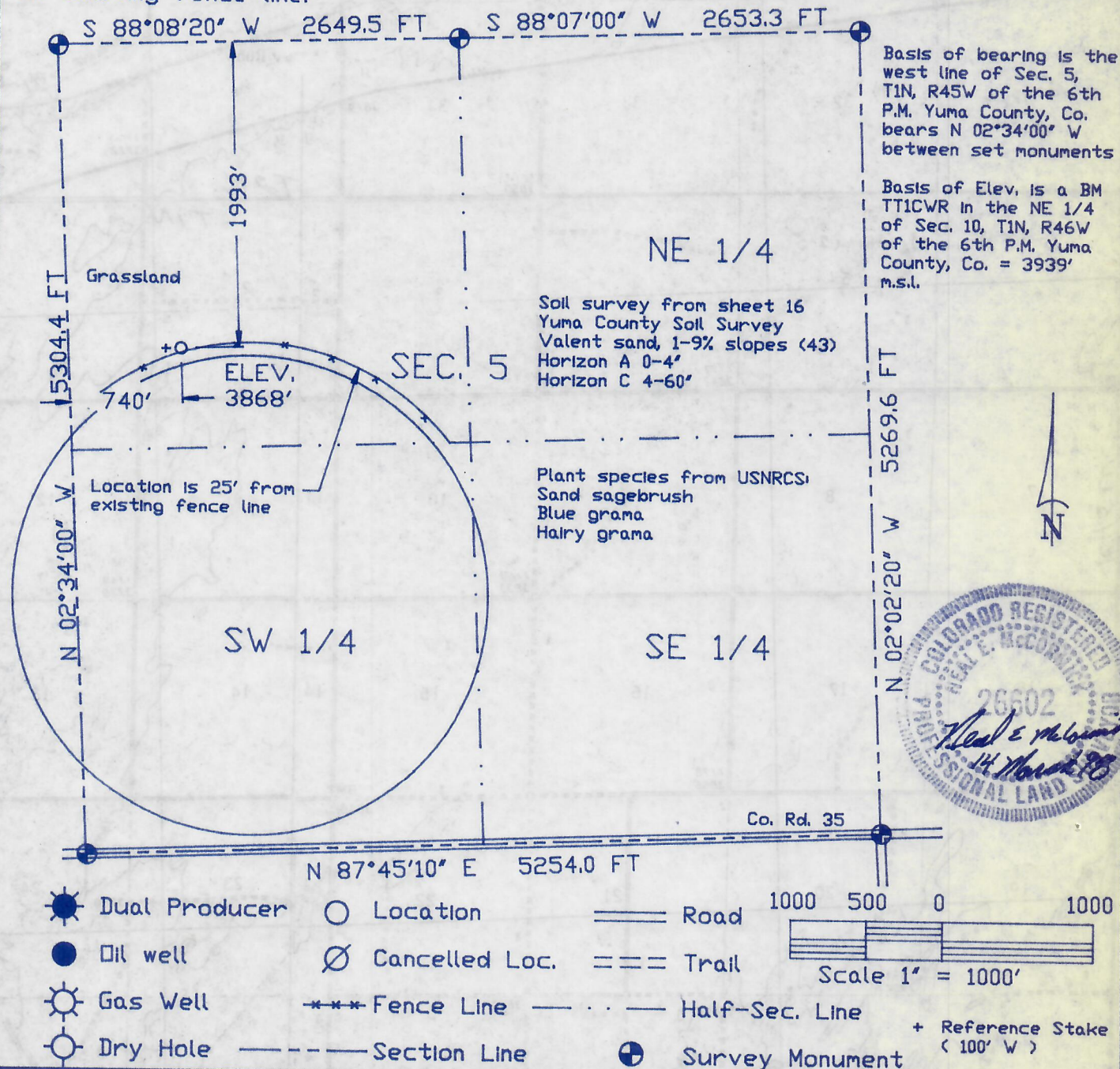

The accompanying plat is an accurate representation showing the location of a proposed well. This location may be described as a point 1993 feet South of the North line, and 740 feet East of the West line of Section 5, Township 1 North, Range 45 West of the 6th P.M., Yuma County, Colorado. The surface elevation at this point is 3868 feet m.s.l.

Note: This is not a land survey plat.

There are no visible improvements within 200 feet of the location, except an existing fence line.



GREAT PLAINS  
SURVEYING

P.O. Box 296  
Holyoke, CO 80734  
Phone 970-854-3602  
Fax 970-854-2926

NEWTON 12-5

SW 1/4 NW 1/4 SEC. 5, T1N, R45W

PLAINS PETROLEUM

YUMA COUNTY, COLORADO 14 MARCH 1998



