

# Great Western Operating Company, LLC

**Location** Colorado      **Slot** Slot S07 - Wilson IC 03-302HN  
**Field** Wattenburg      **Well** Wilson IC 03-302HN  
**Installation** Wilson      **Wellbore** Wilson IC 03-302HN-ST01

Created by admin  
 Date plotted 29-Mar-2019  
 Plot reference is Wilson IC 03-302HN-ST01.  
 Ref wellpath is Wilson IC 03-302HN (PWP#1).  
 Coordinates are in Feet reference Slot S07 - Wilson IC 03-302HN.  
 True Vertical Depths are reference Rig Datum.  
 Measured Depths are reference Rig Datum.  
 Rig Datum: Planned Datum #1  
 Rig Datum to Mean Sea Level: 5005.30 ft.  
 Plot North is aligned to TRUE North.

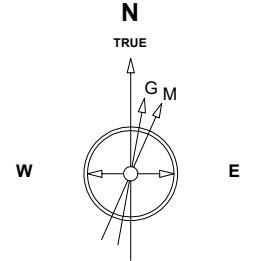

Sep-22-2016  
 Dip: 66.73 deg Field: 52381.9 nT  
 Lat: N40 15.34 6500 Long: W104 57.32.1084 Elev: 4985.80 ft  
 Magnetic North is 8.38 deg East of TRUE North  
 To correct azimuth from Magnetic to TRUE add 8.38 deg

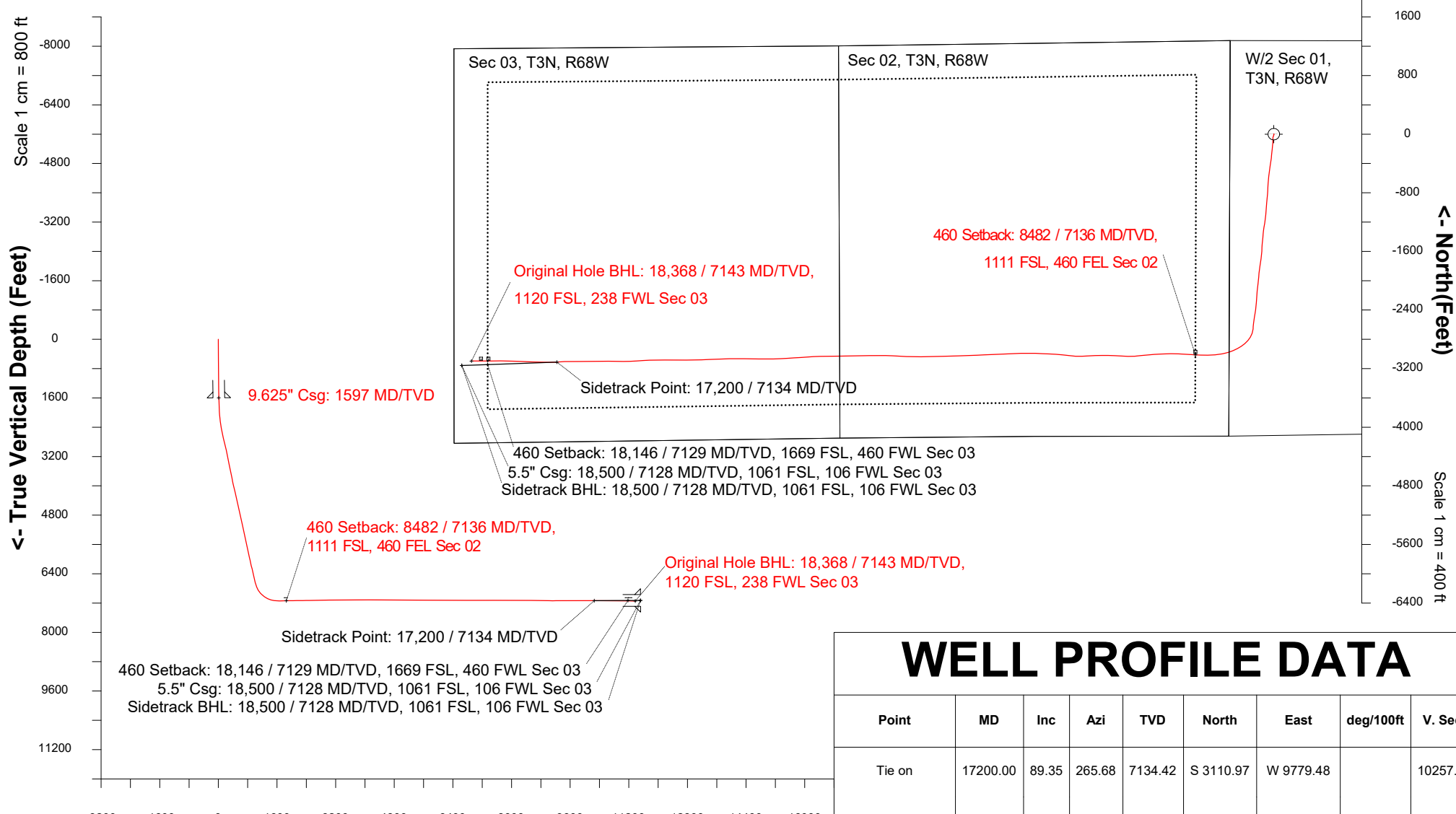

Scale 1 cm = 800 ft  
**Vertical Section (Feet) ->**  
 Azimuth 254.09 with reference 0.00 N, 0.00 E from Slot S07 - Wilson IC 03-302HN

## WELL PROFILE DATA

Point	MD	Inc	Azi	TVD	North	East	deg/100ft	V. Sect
Tie on	17200.00	89.35	265.68	7134.42	S 3110.97	W 9779.48		10257.65
End of Build/Turn	17250.00	90.50	268.00	7134.49	S 3113.72	W 9829.40	5.17	10306.41
T.D. & End of Drop	18500.00	90.10	268.00	7127.94	S 3157.34	W 11078.62	0.03	11519.75