



March 9, 2019

Kate Graves
Reclamation Representative
Kerr-McGee Oil & Gas Onshore LP
501 N Division Blvd
Platteville, Colorado 80651

**RE: Colorado Oil & Gas Conservation Commission (COGCC)
Form 4 (Interim Reclamation Completion Notice)
BENSON FARMS 11N-19HZ (437066)
Kerr-McGee Oil & Gas Onshore LP (Operator: 47120)**

Dear Ms. Graves:

Apex Companies, LLC (Apex) is presenting this letter to Kerr-McGee Oil & Gas Onshore LP (Kerr-McGee) documenting the results of a vegetation assessment that demonstrates successful completion of interim reclamation efforts, per COGCC Rule 1003, on the above-referenced location in Weld County, Colorado. Attached is a topographic location map, which identifies the referenced location.

Based on site visits and the completed vegetation assessment, Apex inspectors confirmed that the unused portions of the reduced production footprint have been regraded and returned by the landowner to cropland and agricultural use. Based on this result, interim reclamation as defined by COGCC Rule 1003.e (1) has been achieved. Photographs required by Rule 1003.e (3) are also attached along with a site map illustrating photo origins.

On June 5, 2017, the site was visited and eight photographs documenting crop establishment and agricultural use on all sides of the well pad and tank battery were taken, along with three photographs illustrating planted crops.

Apex appreciates the opportunity to provide environmental consulting services to Kerr-McGee with this project. Should you have any questions or require additional information, please don't hesitate to contact me.

Sincerely,
Apex Companies, LLC

A handwritten signature in black ink, appearing to read 'Adam Roll'.

Adam Roll
Environmental Scientist
970-589-6111
Adam.Roll@apexcos.com

On behalf of -
Chris Hines
Oil and Gas Program Manager
970-773-9865
Chris.Hines@apexcos.com

Attachments:

1. Vegetation Survey Site Maps
2. Topographic Location Map
3. Vegetation Survey Photos



Vegetation Survey Site Map

BENSON FARMS 11N-19HZ
(437066)

Well Pad

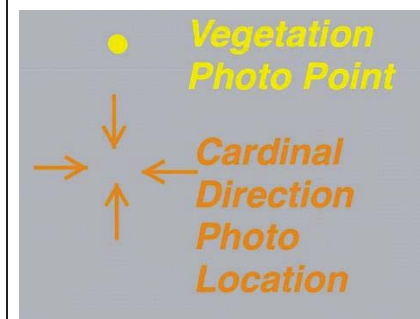

Legal Description: NWSW, Sec24,
T3N-R68W

County: Weld

Land Use: Crop Land

Inspector: J. Schoedel
Assessment Date: 06/05/2017





Vegetation Survey Site Map

**BENSON FARMS 11N-19HZ
(437066)**

Tank Battery

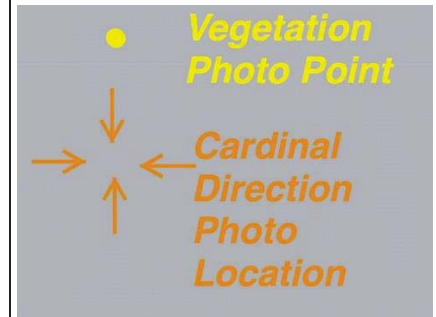

Legal Description: NWSW, Sec24,
T3N-R68W

County: Weld

Land Use: Crop Land

Inspector: J. Schoedel
Assessment Date: 06/05/2017





KerrMcGee

Topographic
Location Map

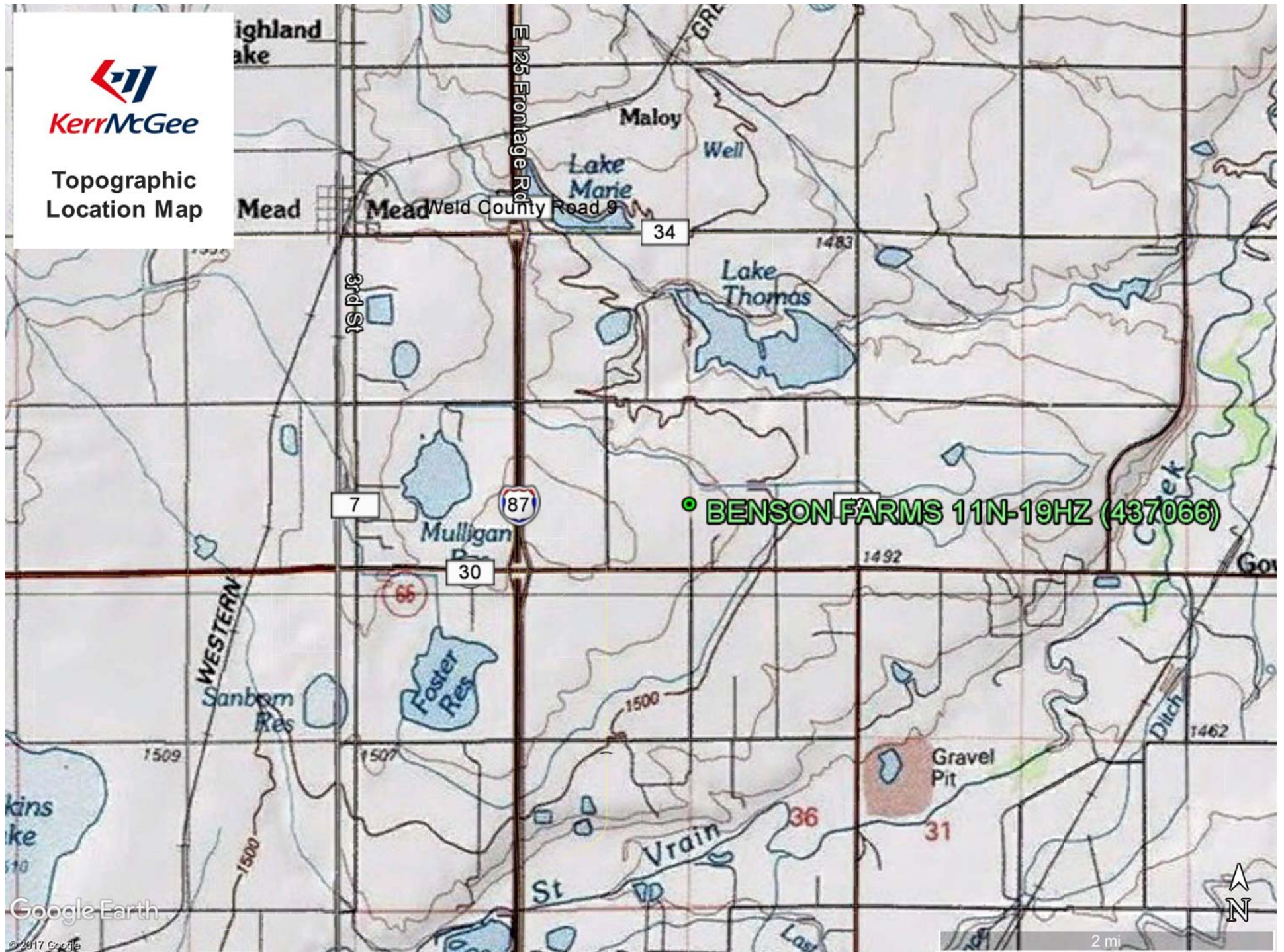

Vegetation Assessment Photo Log

Date Completed- 06/05/2017

Client - Kerr-McGee Oil & Gas Onshore LP

Location Name (ID) - BENSON FARMS 11N-19HZ (437066) Well Pad



North of Disturbance - Facing South



South of Disturbance - Facing North
Landowner stockpiles.



West of Disturbance - Facing East
Landowner stockpiles.



East of Disturbance - Facing West

Vegetation Assessment Photo Log

Date Completed- 06/05/2017

Client - Kerr-McGee Oil & Gas Onshore LP

Location Name (ID) - BENSON FARMS 11N-19HZ (437066) Tank Battery



North of Disturbance - Facing South



South of Disturbance - Facing North



West of Disturbance - Facing East



East of Disturbance - Facing West
Landowner stockpiles.

Vegetation Assessment Photo Log

Date Completed- 06/05/2017

Client - Kerr-McGee Oil & Gas Onshore LP

Location Name (ID) - BENSON FARMS 11N-19HZ (437066)



Crop Photo Point: East Side Of Well Pad

Vegetation Assessment Photo Log

Date Completed- 06/05/2017

Client - Kerr-McGee Oil & Gas Onshore LP

Location Name (ID) - BENSON FARMS 11N-19HZ (437066)



Crop Photo Point: West Side Of Well Pad

Vegetation Assessment Photo Log

Date Completed- 06/05/2017

Client - Kerr-McGee Oil & Gas Onshore LP

Location Name (ID) - BENSON FARMS 11N-19HZ (437066)



Crop Photo Point: East Side Of Tank Battery