

HALLIBURTON

iCem[®] Service

Laramie Energy LLC

United State of America, COLORADO

Date: Friday, January 18, 2019

Sup & Shep 0993-25-07W Surface

Laramie Sup & Shep 0993-25-07W Surface

API# 05-077-10575

Job Date: Friday, November 30, 2018

Sincerely,

Grand Junction Cement Engineering

1.0 Real-Time Job Summary

1.1 Job Event Log

Type	Seq. No.	Graph Label	Date	Time	Source	DH Density (ppg)	Comb Pump Rate (bbl/min)	PS Pump Press (psi)	Pump Stg Tot (bbl)	Comments
Event	1	Call Out	11/29/2018	21:00:00	USER					Requested on Location @ 3:30
Event	2	Pre-Convoy Safety Meeting	11/29/2018	22:45:00	USER					
Event	3	Crew Leave Yard	11/29/2018	23:00:00	USER					1 Elite, 1 660, 1 pickup
Event	4	Arrive at Location from Service Center	11/30/2018	01:00:00	USER					Righad not started running casing
Event	5	Assessment Of Location Safety Meeting	11/30/2018	01:15:00	USER					JSA completed - Customer offered/received SDS - water test pH 7.0, Cl <200, temp 60 degrees
Event	6	Pre-Rig Up Safety Meeting	11/30/2018	05:30:00	USER					1 hardline to standpipe, water hoses to upright, bulk hose to 660.
Event	7	Other	11/30/2018	06:05:47	USER					Rig Circulated 30 mins prior to cement job at 450 gpm 110 psi
Event	8	Pre-Job Safety Meeting	11/30/2018	06:05:53	USER					All HES personnel, rig crew, and company rep
Event	9	Start Job	11/30/2018	06:36:00	USER	8.30	0.00	7.00	0.00	TD 1588', TP 1578, SJ 47', OH 11'', Csg 8.625" 24 lb/ft J-55, Mud 9.0 ppg.
Event	10	Drop Bottom Plug	11/30/2018	06:36:49	USER	8.28	0.00	11.00	0.00	Plug Away
Event	11	Fill Lines	11/30/2018	06:37:00	USER	8.20	0.00	35.00	2.00	Fresh Water
Event	12	Test Lines	11/30/2018	06:39:32	USER	8.35	0.00	3179.00	2.00	Held pressure 2 minutes no leaks
Event	13	Pump Spacer 1	11/30/2018	06:43:00	USER	8.35	5.00	300.00	40.00	Fresh Water

Event	14	Check Weight	11/30/2018	06:50:13	USER					Density Verified via Mud Scales
Event	15	Pump Lead Cement	11/30/2018	06:53:51	USER	12.30	8.00	468.00	73.20	167 Sks 12.3 ppg 2.46 yield 14.17 gal/sk
Event	16	Bottom Plug Rupture	11/30/2018	07:00:59	COM5					Ruptured at 1140 psi
Event	17	Pump Tail Cement	11/30/2018	07:03:23	USER	12.80	8.00	412.00	35.70	92 Sks 12.8 ppg 2.18 yield 12.11 gal/sk
Event	18	Check Weight	11/30/2018	07:03:47	COM5					Density Verified via Mud Scales
Event	19	Shutdown	11/30/2018	07:07:53	USER					Wash up on top of plug
Event	20	Drop Top Plug	11/30/2018	07:11:34	USER					Plug away
Event	21	Pump Displacement	11/30/2018	07:11:51	USER	8.35	8.00	670.00	93.20	Fresh Water
Event	22	Slow Rate	11/30/2018	07:25:03	USER	8.31	2.10	386.00	83.00	Slow Rate 10 bbls to calculated displacement
Event	23	Bump Plug	11/30/2018	07:29:55	USER	8.34	2.00	408.00	93.20	Plug Bumped at 408 psi, Brought up to 1673 psi
Event	24	Casing Test	11/30/2018	07:30:48	COM5	8.37	0.00	1671.00	93.70	10 minute casing test
Event	25	Check Floats	11/30/2018	07:39:58	USER	8.36	0.00	1673.00	93.70	Floats held – ½ bbl back to the truck
Event	26	End Job	11/30/2018	07:40:59	USER					Good returns throughout job, 10 bbls of cement to surface.
Event	27	Post-Job Safety Meeting (Pre Rig-Down)	11/30/2018	07:45:00	USER					40 lbs sugar, No add hours
Event	28	Pre-Convoy Safety Meeting	11/30/2018	08:15:00	USER					All HES Present
Event	29	Crew Leave Location	11/30/2018	08:30:00	USER					Thanks For Using Halliburton Cement. Andrew Brennecke And Crew.

LARAMIE ENERGY - SUP & SHEP 993-25-07W - 8.625" SURFACE

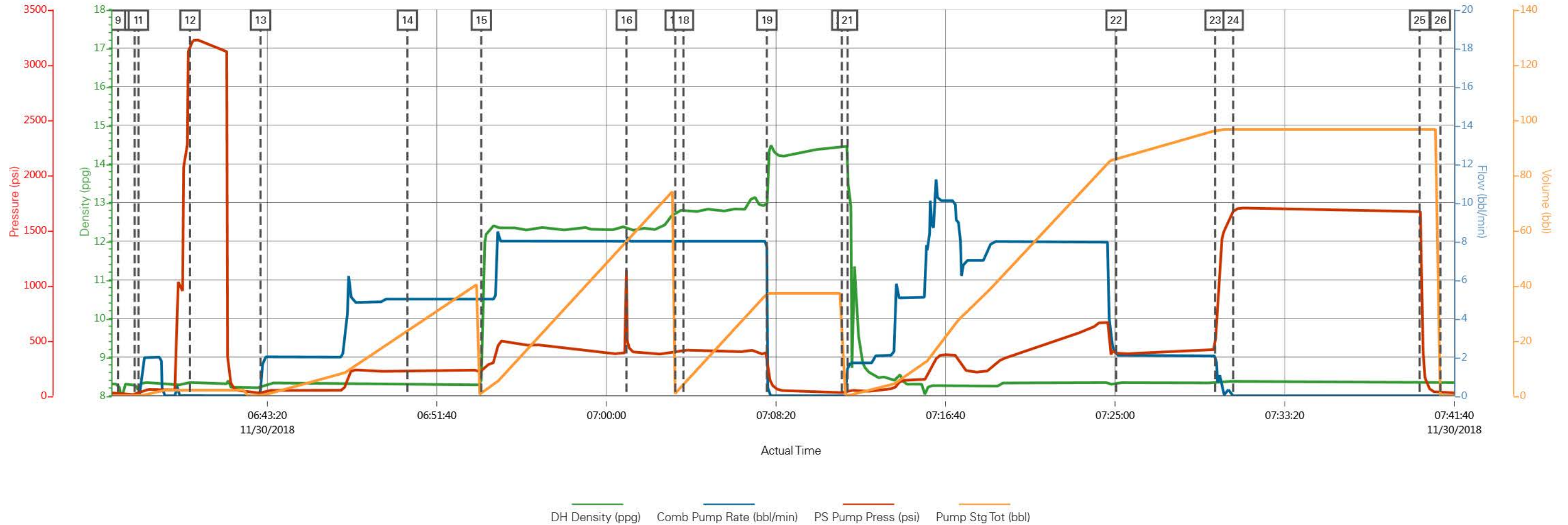

HALLIBURTON

iCem[®] Service

LARAMIE ENERGY II LLC

For: Laramie

Date: Tuesday, December 04, 2018

SUP & SHEP 993-25-07W Production PJR

API #: 05-077-10575

Sincerely,

Grand Junction Cement Engineering

2.0 Real-Time Job Summary

2.1 Job Event Log

Type	Seq No.	Activity	Graph Label	Date	Time	Source	DH Density (ppg)	Comb Pump Rate (bbl/min)	PS Pump Press (psi)	Pump Stg Tot (bbl)	Comments
Event	1		Call Out	12/3/2018	22:00:00	USER					ON LOCATION REQUESTED 4:00
Event	2		Pre-Convoy Safety Meeting	12/4/2018	00:45:00	USER					ALL HES PRESENT
Event	3		Crew Leave Yard	12/4/2018	01:00:00	USER					1 ELITE, 1 660, 1 TRANSPORT, 1 PICK UP
Event	4		Arrive at Location from Service Center	12/4/2018	04:15:00	USER					RIG RUNNING CASING
Event	5		Assessment Of Location Safety Meeting	12/4/2018	04:30:41	USER					MET WITH COMPANY REP SDS OFFERED
Event	6		Pre-Rig Up Safety Meeting	12/4/2018	05:00:00	USER					1-ELITE, 1-660 BULK TRAILER, 4.5" QL, 2" PUMP IRON, 4" SUCTION HOSE, 2-SILOS
Event	7		Rig-Up Completed	12/4/2018	06:15:00	USER					WATER: TEMP 60, CI-0, PH-7
Event	8		Pre-Job Safety Meeting	12/4/2018	06:30:00	USER					ALL HES AND RIG CREW PRESENT
Event	9		Start Job	12/4/2018	07:53:20	USER	8.24	0.00	11.00	0.00	TD-8700', TP-8689.35', SJ-85.5', CSG-4.5" 11.6# P-110, SCSG-8.625" 24# @ 1178', OH-7.875", MUD-9.2PPG
Event	10		Prime Pumps	12/4/2018	07:54:45	USER	8.40	1.50	400.00	3.00	FRESH WATER
Event	11		Test Lines	12/4/2018	07:59:00	USER	8.59	0.00	5030.00	3.20	ALL PRESSURE HELD
Event	12		Pump Spacer 1	12/4/2018	08:03:24	COM5	8.40	4.00	309.00	10.00	FRESH WATER
Event	13		Super Flush Valve Failure	12/4/2018	08:17:58	COM5					TRANSPORT DISCHARGE HANDLE MALFUNCTION, USED STEAM LINE FROM RIG TO OPEN
Event	14		Pump Spacer 2	12/4/2018	08:32:07	COM5	10.00	4.00	380.00	40.00	SUPER FLUSH 101 40BBLs
Event	15		Pump Spacer 1	12/4/2018	08:42:39	COM5	8.38	4.00	265.00	10.00	FRESH WATER

Event	16	Drop Bottom Plug	12/4/2018	08:48:58	USER					PLUG AWAY
Event	17	Pump Lead Cement	12/4/2018	08:49:42	USER	12.30	8.00	710.00	319.90	926SKS, 12.5PPG, 1.94CF/SK, 9.59GL/SK
Event	18	Check Weight	12/4/2018	08:51:00	USER					WEIGHT VERIFIED BY PRESSURIZED MUD SCALES
Event	19	Pump Tail Cement	12/4/2018	09:36:10	USER	13.33	8.00	532.00	112.20	362SKS, 13.3PPG, 1.74CF/SK, 7.8GL/SK
Event	20	Shutdown	12/4/2018	09:53:30	USER					END OF CEMENT
Event	21	Clean Lines	12/4/2018	09:54:47	COM5					CLEAN PUMPS AND LINES TO CELLAR
Event	22	Drop Top Plug	12/4/2018	09:59:39	USER					2 TOP PLUGS AWAY
Event	23	Pump Displacement	12/4/2018	10:00:00	USER	8.33	9.00	2532.00	133.40	1 GAL MMCR, 5 GAL CLAWEB, 5 1#BE6, FRESH WATER
Event	24	Slow Rate	12/4/2018	10:15:00	USER	8.35	4.00	1961.00	124.60	SLOW RATE 10 BBLS BEFORE CALCULATED DISPLACEMENT
Event	25	Bump Plug	12/4/2018	10:17:24	USER	8.35	4.00	2171.00	134.10	PLUG BUMPED AT 2171 PSI, PRESSURED UP TO
Event	26	Casing Test	12/4/2018	10:17:45	USER	8.37	0.00	2943.00	134.10	10 MINUTE CASING TEST
Event	27	Check Floats	12/4/2018	10:27:00	USER	8.35	0.00	3090.00	134.10	PRESSURED UP TO 3090 PSI, 1 1/2 BBLS BACK
Event	28	End Job	12/4/2018	10:28:20	USER	8.28	0.00	5.00	0.00	GOOD RETRUNS THROUGHOUT JOB, 20 BBLS SPACER BACK
Event	29	Post-Job Safety Meeting (Pre Rig-Down)	12/4/2018	10:35:00	USER					ALL HES PRESENT
Event	30	Rig-Down Completed	12/4/2018	11:20:00	USER					
Event	31	Pre-Convoy Safety Meeting	12/4/2018	11:30:00	USER					ALL HES PRESENT
Event	32	Crew Leave Location	12/4/2018	11:45:00	USER					THANK YOU FOR CHOOSING HALLIBURTON, ANDREW BRENNECKE AND CREW

3.0 Attachments

3.1 SUP & SHEP 993-25-07W-Custom Results.png

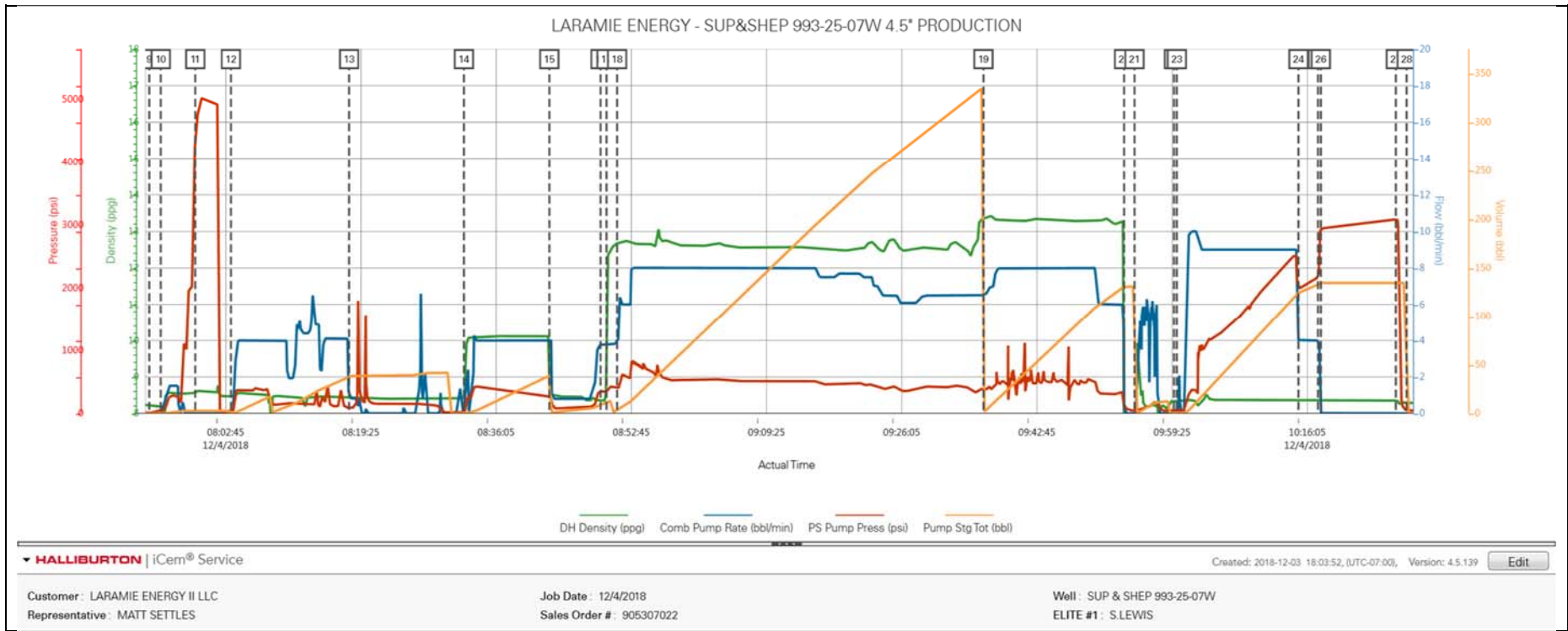

Job Information

Request/Slurry	2517671/2	Rig Name	H&P 522	Date	26/NOV/2018
Submitted By	Lukas Van Zyl	Job Type	Production Casing	Bulk Plant	Grand Junction
Customer	Laramie Energy	Location	Garfield	Well	Sup & Shep 0993-25-07W

Well Information

Casing/Liner Size	4.5 in	Depth MD	8763 ft	BHST	114°C / 237°F
Hole Size	7.875 in	Depth TVD	8646 ft	BHCT	74°C / 165°F
Pressure	5352 psi				

Drilling Fluid Information

Mud Supplier Name	Baroid	Mud Trade Name	BARADRIL-N	Density	9.9 lbm/gal
-------------------	--------	----------------	------------	---------	-------------

Cement Information - Lead Design



<u>Conc</u>	<u>UOM</u>	<u>Cement/Additive</u>	<u>MP</u>	<u>Sample Type</u>	<u>Sample Date</u>	<u>Lot No.</u>	Cement Properties		
							Slurry Density	12.5	lbm/gal
							Slurry Yield	1.95	ft3/sack
							Water Requirement	9.61	gal/sack
							Total Mix Fluid	9.61	gal/sack
							Water Source	Field (Fresh) Water	
							Water Chloride		

This report is the property of Halliburton Energy Services and neither it nor any part thereof, nor a copy thereof, is to be published or disclosed without first securing the expressed written approval of Halliburton. It may however be used in the course of regular business operations by any person or concern receiving such report from Halliburton. This report is for information purposes only and the content is limited to the sample described. Halliburton makes no warranties, expressed or implied, as to the accuracy of the contents or results. Any user of this report agrees Halliburton shall not be liable for any loss or damage regardless of cause, including any act or omission of Halliburton, resulting from the use hereof.

Operation Test Results Request ID 2517671/2

Thickening Time - ON-OFF-ON, Request Test ID:36025330

30/NOV/2018

Test Temp (degF)	Pressure (psi)	Reached in (min)	30 Bc (hh:mm)	50 Bc (hh:mm)	70 Bc (hh:mm)	100 Bc (hh:mm)	Start Bc	Stirring before stop (mins)	Static Period (min)	Peak reading (BC)
165	5352	44	4:31	4:51	4:52	5:02	5	54	15	7

Total sks = 926

CS2535 TR 4549 126 SKS

Deflection: 6 - 7

The sample reached heat of hydration around 3:50. The sample was about 30% core set around the paddle.

GRAND JUNCTION

Fields	Values	Fields	Values	Events	Results
Project Name	2517671-2 H&P 522 Lara	Rig	H&P 522	30 BC	4:31
SW Version	1.0	Casing/Liner Size	4.5 INCH	50 BC	4:51
Test ID	36025330-TT	Job Type	PRODUCTION	70 BC	4:52
Request ID	2517671-2	Cement Weight	GCC TYPE I-II	100 BC	5:02
Tested by	JM	Comments	Light Weight		
Customer	LARAMIE ENERGY	Date Time	11/30/2018 06:04:28.148		
Well No	SUP & SHEP 0993-25-07	Temp. Units	degF		

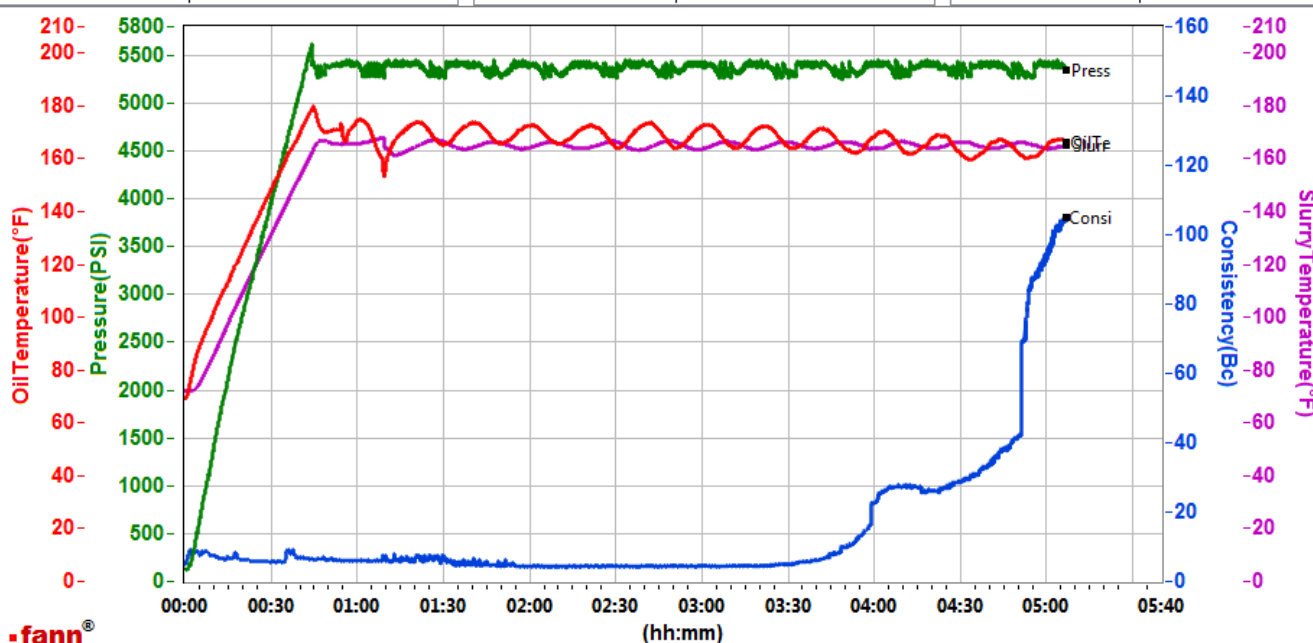

Data File C:\Users\H185329\Desktop\000 Graphs\GJ2517671-2 LARAMIE PRODUCTION BULK LEAD.tdms

Comments Light Weight

This report is the property of Halliburton Energy Services and neither it nor any part thereof, nor a copy thereof, is to be published or disclosed without first securing the expressed written approval of Halliburton. It may however be used in the course of regular business operations by any person or concern receiving such report from Halliburton. This report is for information purposes only and the content is limited to the sample described. Halliburton makes no warranties, expressed or implied, as to the accuracy of the contents or results. Any user of this report agrees Halliburton shall not be liable for any loss or damage regardless of cause, including any act or omission of Halliburton, resulting from the use hereof.

Operation Test Results Request ID 2517671/1

Thickening Time - ON-OFF-ON, Request Test ID:36013409

29/NOV/2018

Test Temp (degF)	Pressure (psi)	Reached in (min)	30 Bc (hh:mm)	50 Bc (hh:mm)	70 Bc (hh:mm)	100 Bc (hh:mm)	Start Bc	Stirring before stop (mins)	Static Period (min)	Peak reading (BC)
165	5352	44	4:46	4:48	5:03	5:31	5	54	15	9

Total sks = 926

CS2528 TR 8658 400 SKS

CS2529 TR 2878 400 SKS

Deflection: 6 - 9

The sample sat in the machine for 10-15 minutes before being removed. About 30-40% of the sample was core set on the paddle. Heat of hydration appears to happen at 4:15.

GRAND JUNCTION

Fields	Values
Project Name	2517671-1 Laramie Bulk
SW Version	1.0
Test ID	36013409-TT
Request ID	2517671-1
Tested by	JM
Customer	LARAMIE ENERGY
Well No	SUP & SHEP 0993-25-07

Fields	Values
Rig	H&P 522
Casing/Liner Size	4.5 INCH
Job Type	PRODUCTION
Cement Weight	GCC TYPE I-II
Comments	Light Weight
Date Time	11/29/2018 06:01:16.586
Temp. Units	degF

Events	Results
30 BC	4:46
50 BC	4:48
70 BC	5:03
100 BC	5:31

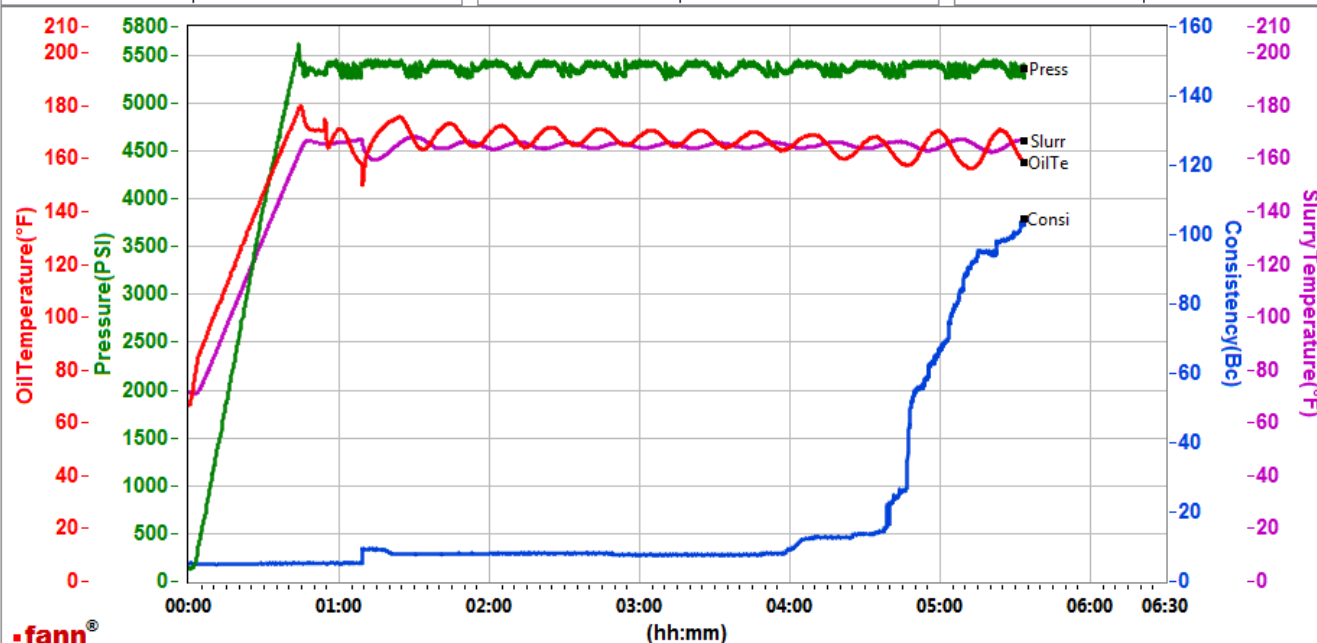

Data File C:\Users\H185329\Desktop\000 Graphs\GJ2517671-1 LARAMIE PRODUCTION BULK LEAD.tdms

Comments Light Weight

This report is the property of Halliburton Energy Services and neither it nor any part thereof, nor a copy thereof, is to be published or disclosed without first securing the expressed written approval of Halliburton. It may however be used in the course of regular business operations by any person or concern receiving such report from Halliburton. This report is for information purposes only and the content is limited to the sample described. Halliburton makes no warranties, expressed or implied, as to the accuracy of the contents or results. Any user of this report agrees Halliburton shall not be liable for any loss or damage regardless of cause, including any act or omission of Halliburton, resulting from the use hereof.

HALLIBURTON

Rockies, Grand Junction

Lab Results- Tail

Job Information

Request/Slurry	2517672/1	Rig Name	H&P 522	Date	26/NOV/2018
Submitted By	Lukas Van Zyl	Job Type	Production Casing	Bulk Plant	Grand Junction
Customer	Laramie Energy	Location	Garfield	Well	Sup & Shep 0993-25-07W

Well Information

Casing/Liner Size	4.5 in	Depth MD	8763 ft	BHST	114°C / 237°F
Hole Size	7.875 in	Depth TVD	8646 ft	BHCT	74°C / 165°F
Pressure	5352 psi				

Drilling Fluid Information

Mud Supplier Name	Baroid	Mud Trade Name	BARADRIL-N	Density	9.9 lbm/gal
-------------------	--------	----------------	------------	---------	-------------

Cement Information - Tail Design



<u>Conc</u>	<u>UOM</u>	<u>Cement/Additive</u>	<u>MP</u>	<u>Sample Type</u>	<u>Sample Date</u>	<u>Lot No.</u>	Cement Properties		
							Slurry Density	13.3	lbm/gal
							Slurry Yield	1.74	ft3/sack
							Water Requirement	7.79	gal/sack
							Total Mix Fluid	7.79	gal/sack

Water Source Field (Fresh)
Water

Water Chloride

This report is the property of Halliburton Energy Services and neither it nor any part thereof, nor a copy thereof, is to be published or disclosed without first securing the expressed written approval of Halliburton. It may however be used in the course of regular business operations by any person or concern receiving such report from Halliburton. This report is for information purposes only and the content is limited to the sample described. Halliburton makes no warranties, expressed or implied, as to the accuracy of the contents or results. Any user of this report agrees Halliburton shall not be liable for any loss or damage regardless of cause, including any act or omission of Halliburton, resulting from the use hereof.

Operation Test Results Request ID 2517672/1

Thickening Time - ON-OFF-ON, Request Test ID:36013411

29/NOV/2018

Test Temp (degF)	Pressure (psi)	Reached in (min)	30 Bc (hh:mm)	50 Bc (hh:mm)	70 Bc (hh:mm)	100 Bc (hh:mm)	Start Bc	Stirring before stop (mins)	Static Period (min)	Peak reading (BC)
165	5352	44	3:23	3:34	3:36	4:05	15	54	15	26

Total sks = 362

CS2530 TR 1513 362 SKS

No deflection. Please note heat of hydration started around 3:10.

GRAND JUNCTION

Fields	Values
Project Name	GJ2517672-1 Laramie Pr
SW Version	1.0
Test ID	36013411-TT
Request ID	2517672-1
Tested by	JM
Customer	LARAMIE ENERGY
Well No	SUP & SHEP 0993-25-07

Fields	Values
Rig	H&P 522
Casing/Liner Size	4.5 INCH
Job Type	PRODUCTION
Cement Weight	MOUNTAIN G
Comments	Light Weight
Date Time	11/29/2018 06:17:07.47
Temp. Units	degF

Events	Results
30 Bc	03:23
50 Bc	03:34
70 Bc	03:36
100 Bc	04:05

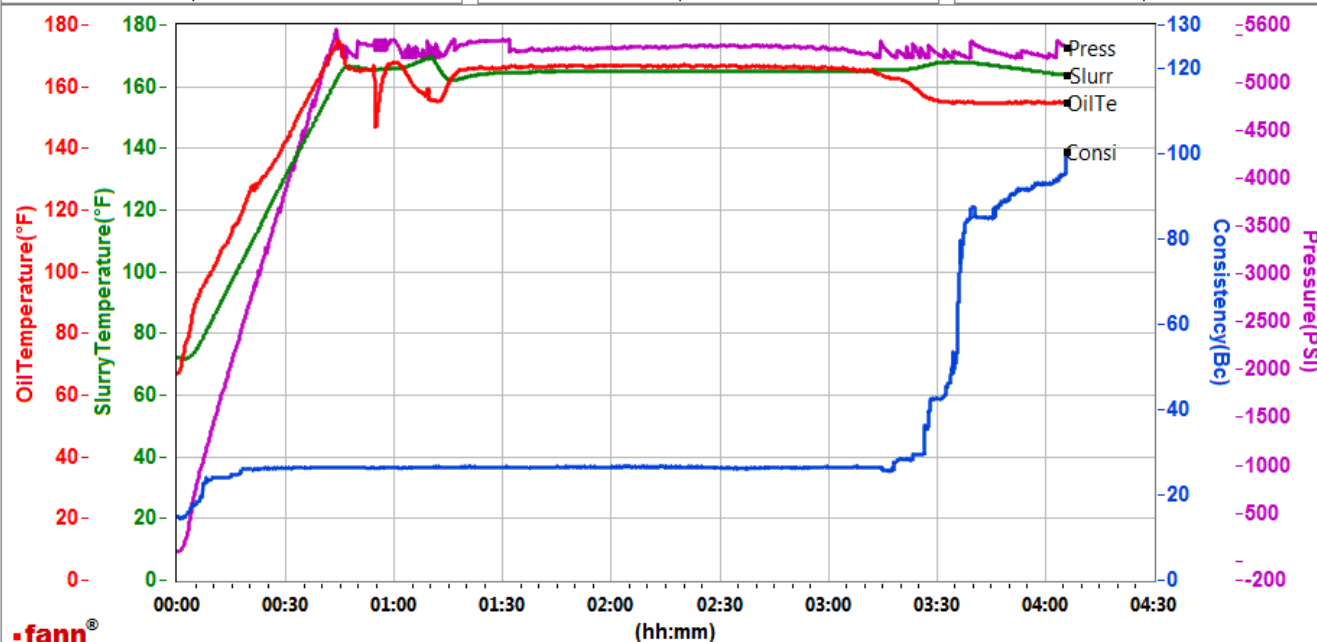

Data File P:\Z Lab\HPHT 2\GJ2517672-1 LARAMIE PRODUCTION BULK TAIL.tdms

Comments Light Weight

This report is the property of Halliburton Energy Services and neither it nor any part thereof, nor a copy thereof, is to be published or disclosed without first securing the expressed written approval of Halliburton. It may however be used in the course of regular business operations by any person or concern receiving such report from Halliburton. This report is for information purposes only and the content is limited to the sample described. Halliburton makes no warranties, expressed or implied, as to the accuracy of the contents or results. Any user of this report agrees Halliburton shall not be liable for any loss or damage regardless of cause, including any act or omission of Halliburton, resulting from the use hereof.