

# HALLIBURTON

iCem<sup>®</sup> Service

## **TERRA ENERGY PARTNERS**

United States of America, COLORADO

Date: Thursday, March 7, 2019

### **GM 312-8 Production**

Terra GM 312-8 Production

API# 05-045-24024-00

Job Date : Sunday, January 27, 2019

Sincerely,

**Grand Junction Cement Engineering**

## 1.0 Real-Time Job Summary

## 1.1 Job Event Log

| Type  | Seq. No. | Graph Label                           | Date      | Time     | Source | DH Density<br>(ppg) | Comb Pump Rate<br>(bbl/min) | PS Pump Press<br>(psi) | PS Pmp Stg Tot<br>(bbl) | Comments   |
|-------|----------|---------------------------------------|-----------|----------|--------|---------------------|-----------------------------|------------------------|-------------------------|--|
| Event | 1        | Call Out                              | 1/26/2019 | 20:00:00 |        |                     |                             |                        |                         | Requested on Location @ 02:30  |
| Event | 2        | Pre-Convoy Safety Meeting             | 1/26/2019 | 21:50:00 |        |                     |                             |                        |                         |  |
| Event | 3        | Crew Leave Yard                       | 1/26/2019 | 22:00:00 |        |                     |                             |                        |                         | 1 Elite, 1 660, 1 pickup   |
| Event | 4        | Arrive At Loc                         | 1/27/2019 | 01:00:00 |        |                     |                             |                        |                         | Rig running casing   |
| Event | 5        | Assessment Of Location Safety Meeting | 1/27/2019 | 01:20:00 |        |                     |                             |                        |                         | JSA completed - Customer offered/received SDS - water test pH 7.0, CI <200, temp 83 degrees                          |
| Event | 6        | Pre-Rig Up Safety Meeting             | 1/27/2019 | 01:30:00 |        |                     |                             |                        |                         |  |
| Event | 7        | Rig-Up Equipment                      | 1/27/2019 | 01:40:00 |        |                     |                             |                        |                         | DME iron to ground manifold, standpipe. Water hoses to both uprights, bulk hoses to Silo and 660's.                  |
| Event | 8        | Other                                 | 1/27/2019 | 02:00:00 |        |                     |                             |                        |                         | Rig Circulated 1 hr. prior to cement job at 10 bpm 1013 psi. Mud scales calibrated to drinking water prior to job.   |
| Event | 9        | Pre-Job Safety Meeting                | 1/27/2019 | 02:10:00 |        |                     |                             |                        |                         | All HES personnel, rig crew, and company rep.  |
| Event | 10       | Start Job                             | 1/27/2019 | 02:54:34 |        |                     |                             |                        |                         | TD 7125', TP 7118.73', SJ 31.91', OH 8.75", Csg 4.5" 11.6 lb/ft P-110 Prev. Csg. 13.375" 54.5# @ 1039', Mud 9.5 ppg. |
| Event | 11       | Fill Lines                            | 1/27/2019 | 02:55:35 |        | 8.33                | 2                           | 425                    | 5                       | Fresh Water  |
| Event | 12       | Test Lines                            | 1/27/2019 | 02:58:43 |        |                     |                             | 5171                   |                         | No Leaks   |
| Event | 13       | Pump Spacer                           | 1/27/2019 | 03:03:33 |        | 8.33                | 4                           | 415                    | 5                       | Fresh Water  |
| Event | 14       | Pump Spacer                           | 1/27/2019 | 03:06:47 |        | 8.4                 | 4                           | 546                    | 20                      | 80 lbs. Mud Flush III  |
| Event | 15       | Check Weight                          | 1/27/2019 | 03:08:54 |        |                     |                             |                        |                         | Density verified via mud cup   |

|       |    |                             |           |          |      |    |      |       |  |
|-------|----|-----------------------------|-----------|----------|------|----|------|-------|--|
| Event | 16 | Pump Lead Cement            | 1/27/2019 | 03:12:26 | 12.3 | 8  | 1300 | 135.8 | 370 sks, 12.3 ppg, 2.06 yield, 10.14 gal/sk                    |
| Event | 17 | Pump Tail Cement            | 1/27/2019 | 03:31:48 | 12.8 | 8  | 940  | 162.3 | 465 sks, 12.5 ppg, 1.96 Yield, 9.4 gal/sk                      |
| Event | 18 | Shutdown                    | 1/27/2019 | 03:55:37 |      |    |      |       | Wash lines to pit  |
| Event | 19 | Drop Top Plug               | 1/27/2019 | 04:05:06 |      |    |      |       | Co-Rep Verify Plug   |
| Event | 20 | Pump Displacement           | 1/27/2019 | 04:06:14 | 8.4  | 10 | 2045 | 109.9 | 3 lbs BE-6, 1 gal MMCR, 2% KCl                                 |
| Event | 21 | Slow Rate                   | 1/27/2019 | 04:16:38 | 8.4  | 4  | 1490 | 99    | Slow Rate 10 bbls to Calculated Displacement                   |
| Event | 22 | Bump Plug                   | 1/27/2019 | 04:19:13 | 8.4  |    | 2335 |       | Plug Bumped at 1490 psi, Brought up to 2335 psi                |
| Event | 23 | Check Floats                | 1/27/2019 | 04:20:21 |      |    |      |       | Floats held – 1 bbl back to the truck                          |
| Event | 24 | End Job                     | 1/27/2019 | 04:21:19 |      |    |      |       | Good returns throughout job. Pipe was reciprocated during job. |
| Event | 25 | Pre-Rig Down Safety Meeting | 1/27/2019 | 04:42:11 |      |    |      |       | No sugar, HES top plug used, 0 add hours                       |
| Event | 26 | Rig-Down Equipment          | 1/27/2019 | 04:43:56 |      |    |      |       |  |
| Event | 27 | Pre-Convoy Safety Meeting   | 1/27/2019 | 05:09:29 |      |    |      |       |  |
| Event | 28 | Crew Leave Location         | 1/27/2019 | 05:11:47 |      |    |      |       | Thanks for using Halliburton Cement, Chris Martinez and crew.  |

# Terra, GM 312-8, 4 1/2" Production

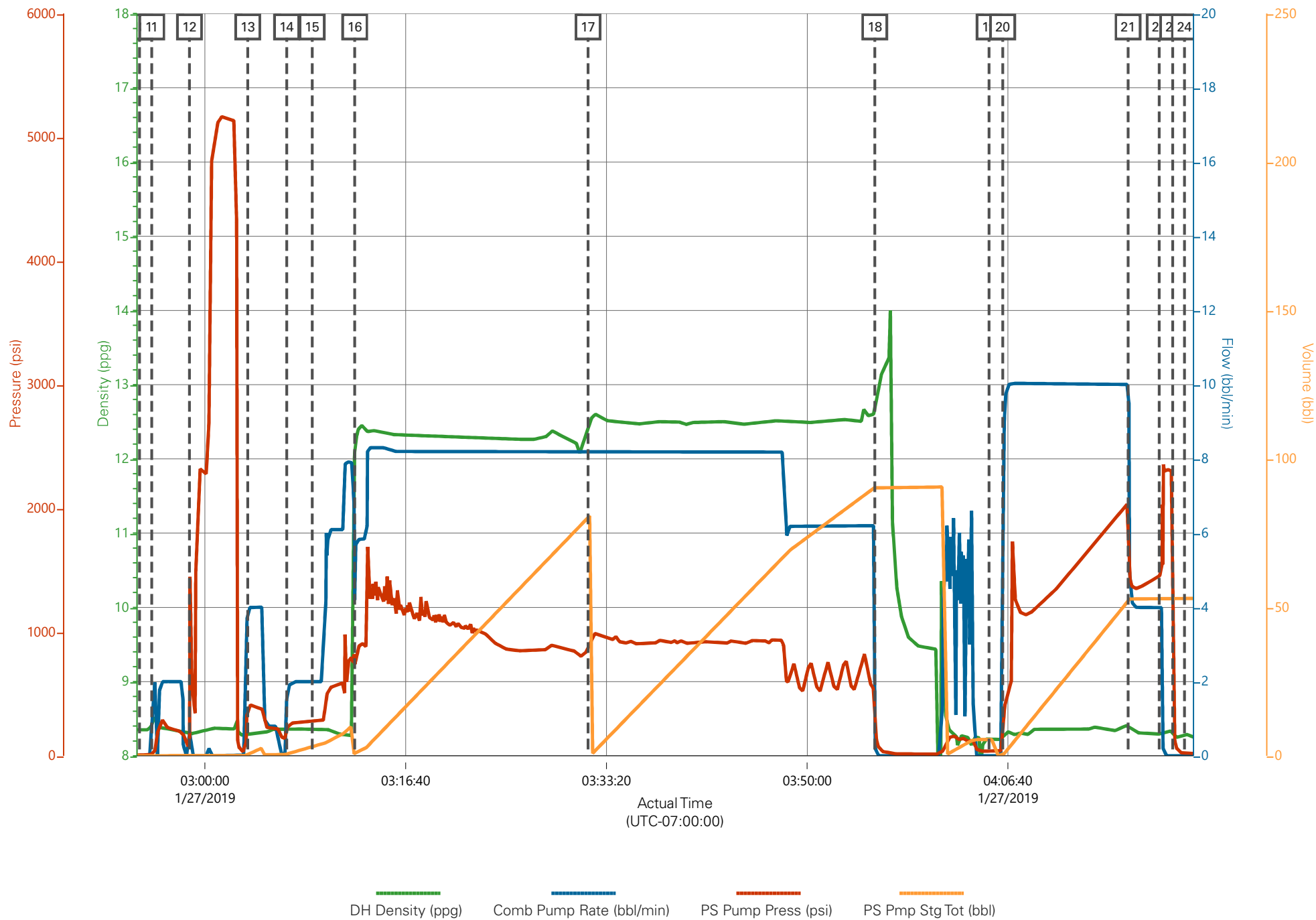

## Job Information

|                |                       |          |                   |            |                |
|----------------|-----------------------|----------|-------------------|------------|----------------|
| Request/Slurry | 2530020/1             | Rig Name | H&P 271           | Date       | 22/JAN/2019    |
| Submitted By   | Treenuch Saksawad     | Job Type | Production Casing | Bulk Plant | Grand Junction |
| Customer       | Terra Energy Partners | Location | Garfield          | Well       | GM 312-8       |

## Well Information

|                   |          |           |         |      |              |
|-------------------|----------|-----------|---------|------|--------------|
| Casing/Liner Size | 4.5 in   | Depth MD  | 7167 ft | BHST | 89°C / 192°F |
| Hole Size         | 8.75 in  | Depth TVD | 6576 ft | BHCT | 53°C / 127°F |
| Pressure          | 3903 psi |           |         |      |              |

## Drilling Fluid Information

|                   |        |                |            |         |             |
|-------------------|--------|----------------|------------|---------|-------------|
| Mud Supplier Name | Baroid | Mud Trade Name | BARADRIL-N | Density | 9.9 lbm/gal |
|-------------------|--------|----------------|------------|---------|-------------|

## Cement Information - Lead Design



| <u>Conc</u> | <u>UOM</u> | <u>Cement/Additive</u> | <u>MP</u> | <u>Sample Type</u> | <u>Sample Date</u> | <u>Lot No.</u> | Cement Properties |             |          |
|-------------|------------|------------------------|-----------|--------------------|--------------------|----------------|-------------------|-------------|----------|
|             |            |                        |           |                    |                    |                | Slurry Density    | 12.3        | lbm/gal  |
|             |            |                        |           |                    |                    |                | Slurry Yield      | 2.06        | ft3/sack |
|             |            |                        |           |                    |                    |                | Water Requirement | 10.17       | gal/sack |
|             |            |                        |           |                    |                    |                | Total Mix Fluid   | 10.17       | gal/sack |
|             |            |                        |           |                    |                    |                | Water Source      | Fresh Water |          |
|             |            |                        |           |                    |                    |                | Water Chloride    |             |          |

This report is the property of Halliburton Energy Services and neither it nor any part thereof, nor a copy thereof, is to be published or disclosed without first securing the expressed written approval of Halliburton. It may however be used in the course of regular business operations by any person or concern receiving such report from Halliburton. This report is for information purposes only and the content is limited to the sample described. Halliburton makes no warranties, expressed or implied, as to the accuracy of the contents or results. Any user of this report agrees Halliburton shall not be liable for any loss or damage regardless of cause, including any act or omission of Halliburton, resulting from the use hereof.

# **Operation Test Results Request ID 2530020/1**

## **Thickening Time - ON-OFF-ON, Request Test ID:36166384**

**24/JAN/2019**

| Test Temp<br>(degF) | Pressure<br>(psi) | Reached in<br>(min) | 30 Bc<br>(hh:mm) | 50 Bc<br>(hh:mm) | 70 Bc<br>(hh:mm) | 100 Bc<br>(hh:mm) | Start Bc | Stirring<br>before stop<br>(mins) | Static<br>Period<br>(min) | Peak<br>reading<br>(BC) |
|---------------------|-------------------|---------------------|------------------|------------------|------------------|-------------------|----------|-----------------------------------|---------------------------|-------------------------|
| 129                 | 3903              | 36                  | 4:50             | 5:02             | 5:12             | 5:23              | 6        | 46                                | 15                        | 8                       |

Total Sks = 370

CS0123, Trailer 2878, 370 sks

deflected from 7Bc--- > 8Bc

### **GRAND JUNCTION**

| Fields       | Values             | Fields            | Values                 | Events | Results |
|--------------|--------------------|-------------------|------------------------|--------|---------|
| Project Name | TempTest           | Rig               | H&P 271                |        |         |
| SW Version   | 1.0                | Casing/Liner Size | 4.5 INCH               |        |         |
| Test ID      | 36166383 - TT      | Job Type          | PRODUCTION CASING      |        |         |
| Request ID   | 2530020-1          | Cement Weight     | GCC TYPE I-II          |        |         |
| Tested by    | CT                 | Comments          | Standard               |        |         |
| Customer     | TERRA ENERGY PARTN | Date Time         | 1/24/2019 05:45:14.661 |        |         |
| Well No      | GM 312-8           | Temp. Units       | degF                   |        |         |

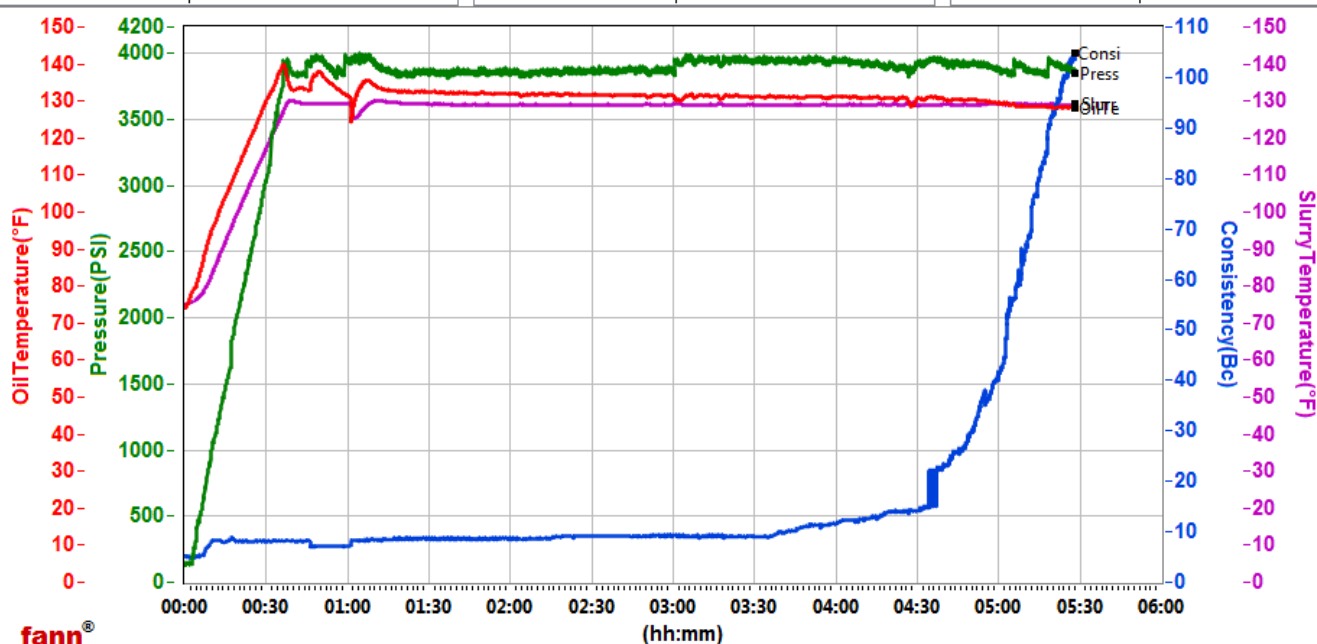

Data File C:\Users\hx25273\Desktop\HPHT Graphs\GJ2530020-1 TERRA BULK PRODUCTION LEAD .tdms

Comments Standard

This report is the property of Halliburton Energy Services and neither it nor any part thereof, nor a copy thereof, is to be published or disclosed without first securing the expressed written approval of Halliburton. It may however be used in the course of regular business operations by any person or concern receiving such report from Halliburton. This report is for information purposes only and the content is limited to the sample described. Halliburton makes no warranties, expressed or implied, as to the accuracy of the contents or results. Any user of this report agrees Halliburton shall not be liable for any loss or damage regardless of cause, including any act or omission of Halliburton, resulting from the use hereof.

# HALLIBURTON

## Rockies, Grand Junction

## Lab Results- Tail

### Job Information

|                       |                       |                 |                   |                   |                |
|-----------------------|-----------------------|-----------------|-------------------|-------------------|----------------|
| <b>Request/Slurry</b> | 2530021/2             | <b>Rig Name</b> | H&P 271           | <b>Date</b>       | 22/JAN/2019    |
| <b>Submitted By</b>   | Treenuch Saksawad     | <b>Job Type</b> | Production Casing | <b>Bulk Plant</b> | Grand Junction |
| <b>Customer</b>       | Terra Energy Partners | <b>Location</b> | Garfield          | <b>Well</b>       | GM 312-8       |

### Well Information

|                          |          |                  |         |             |              |
|--------------------------|----------|------------------|---------|-------------|--------------|
| <b>Casing/Liner Size</b> | 4.5 in   | <b>Depth MD</b>  | 7167 ft | <b>BHST</b> | 89°C / 192°F |
| <b>Hole Size</b>         | 8.75 in  | <b>Depth TVD</b> | 6576 ft | <b>BHCT</b> | 53°C / 127°F |
| <b>Pressure</b>          | 3903 psi |                  |         |             |              |

### Drilling Fluid Information

|                          |        |                       |            |                |             |
|--------------------------|--------|-----------------------|------------|----------------|-------------|
| <b>Mud Supplier Name</b> | Baroid | <b>Mud Trade Name</b> | BARADRIL-N | <b>Density</b> | 9.9 lbm/gal |
|--------------------------|--------|-----------------------|------------|----------------|-------------|

### Cement Information - Tail Design



| <u>Conc</u> | <u>UOM</u> | <u>Cement/Additive</u> | <u>MP</u> | <u>Sample Type</u> | <u>Sample Date</u> | <u>Lot No.</u> | <b>Cement Properties</b> |             |          |
|-------------|------------|------------------------|-----------|--------------------|--------------------|----------------|--------------------------|-------------|----------|
|             |            |                        |           |                    |                    |                | Slurry Density           | 12.5        | lbm/gal  |
|             |            |                        |           |                    |                    |                | Slurry Yield             | 1.96        | ft3/sack |
|             |            |                        |           |                    |                    |                | Water Requirement        | 9.43        | gal/sack |
|             |            |                        |           |                    |                    |                | Total Mix Fluid          | 9.43        | gal/sack |
|             |            |                        |           |                    |                    |                | Water Source             | Fresh Water |          |
|             |            |                        |           |                    |                    |                | Water Chloride           |             |          |

This report is the property of Halliburton Energy Services and neither it nor any part thereof, nor a copy thereof, is to be published or disclosed without first securing the expressed written approval of Halliburton. It may however be used in the course of regular business operations by any person or concern receiving such report from Halliburton. This report is for information purposes only and the content is limited to the sample described. Halliburton makes no warranties, expressed or implied, as to the accuracy of the contents or results. Any user of this report agrees Halliburton shall not be liable for any loss or damage regardless of cause, including any act or omission of Halliburton, resulting from the use hereof.

# Operation Test Results Request ID 2530021/2

## Thickening Time - ON-OFF-ON, Request Test ID:36175996

25/JAN/2019

| Test Temp (degF) | Pressure (psi) | Reached in (min) | 30 Bc (hh:mm) | 50 Bc (hh:mm) | 70 Bc (hh:mm) | 100 Bc (hh:mm) | Start Bc | Stirring before stop (mins) | Static Period (min) | Peak reading (BC) |
|------------------|----------------|------------------|---------------|---------------|---------------|----------------|----------|-----------------------------|---------------------|-------------------|
| 129              | 3903           | 36               | 2:50          | 3:04          | 3:16          | 3:30           | 9        | 46                          | 15                  | 25                |

Total SKS = 465

CS0126, Trailer 4549, 100 sks

Deflection: 12 - 25 to 20 after one minute

## Grand Junction, Colorado

| Fields            | Values                               |
|-------------------|--------------------------------------|
| Project Name      | GJ2530021-2 TERRA BULK PRODUCTION TA |
| Test ID           | 36175996 - TT                        |
| Request ID        | 2530021-2                            |
| Tested by         | CT                                   |
| Customer          | TERRA ENERGY                         |
| Well No           | GM 312-8                             |
| Rig               | H&P 271                              |
| Casing/Liner Size | 4.5 INCH                             |

| Fields         | Values            |
|----------------|-------------------|
| Job Type       | PRODUCTION CASING |
| Cement Type    | GCC TYPE I-II     |
| Cement Weight  | Standard          |
| Test Date      | 01/25/19          |
| Test Time      | 12:56 PM          |
| Temp. Units    | degF              |
| Pressure Units | PSI               |
| SW Version     | 2.1.0.507         |

| Events    | Results |
|-----------|---------|
| 30.00 Bc  | 02h:50m |
| 40.00 Bc  | 02h:58m |
| 50.00 Bc  | 03h:04m |
| 70.00 Bc  | 03h:16m |
| 100.00 Bc | 03h:30m |
| 00h:30m   | 10.11   |
| 01h:00m   | 12.43   |
| 01h:30m   | 18.60   |

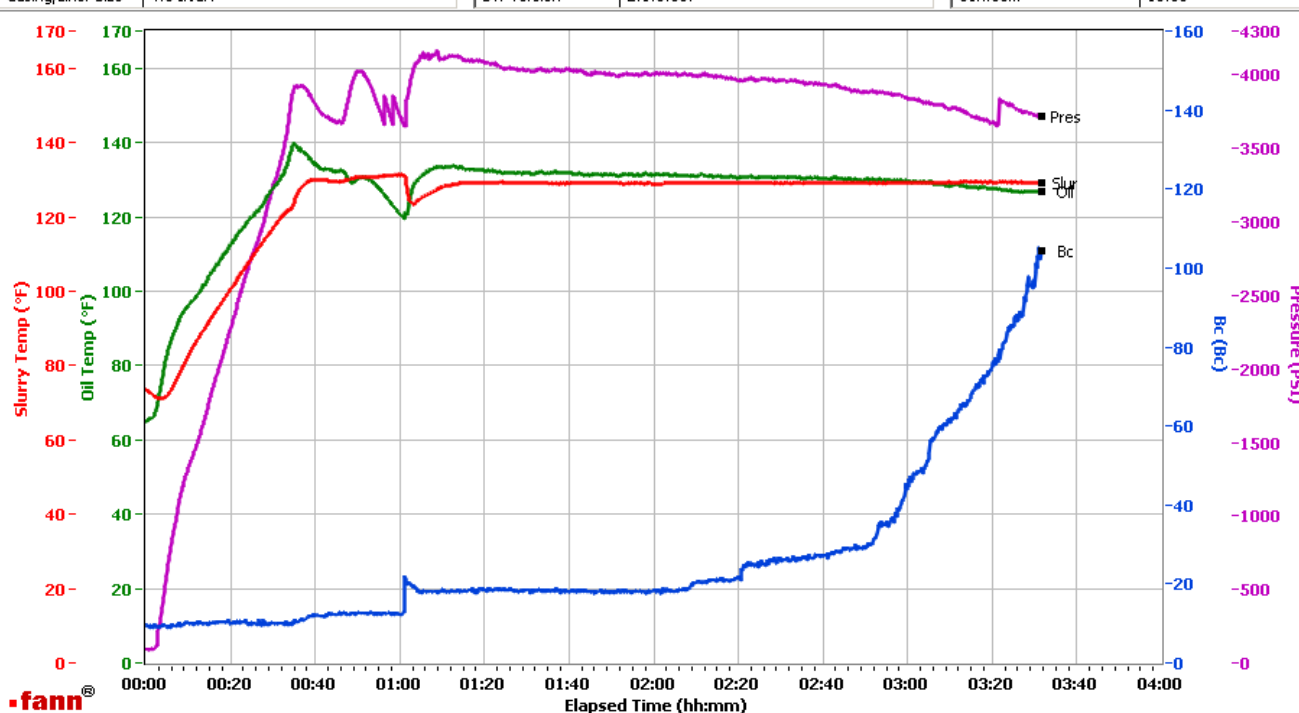

Data File C:\Documents and Settings\M290\Local Settings\Temporary Internet Files\Content.IE5\K9YZ0P2R\GJ2530021-2 TERRA BULK PRODUCTION TAIL[1].tdms

Comments CS0126, TRAILER 4549, 100 SKS

This report is the property of Halliburton Energy Services and neither it nor any part thereof, nor a copy thereof, is to be published or disclosed without first securing the expressed written approval of Halliburton. It may however be used in the course of regular business operations by any person or concern receiving such report from Halliburton. This report is for information purposes only and the content is limited to the sample described. Halliburton makes no warranties, expressed or implied, as to the accuracy of the contents or results. Any user of this report agrees Halliburton shall not be liable for any loss or damage regardless of cause, including any act or omission of Halliburton, resulting from the use hereof.



# **Operation Test Results Request ID 2530021/1**

**Thickening Time - ON-OFF-ON, Request Test ID:36166386**

**24/JAN/2019**

| Test Temp<br>(degF) | Pressure<br>(psi) | Reached in<br>(min) | 30 Bc<br>(hh:mm) | 50 Bc<br>(hh:mm) | 70 Bc<br>(hh:mm) | 100 Bc<br>(hh:mm) | Start Bc | Stirring<br>before stop<br>(mins) | Static<br>Period<br>(min) | Peak<br>reading<br>(BC) |
|---------------------|-------------------|---------------------|------------------|------------------|------------------|-------------------|----------|-----------------------------------|---------------------------|-------------------------|
| 129                 | 3903              | 36                  | 3:41             | 3:48             | 4:25             | 4:25              | 6        | 46                                | 15                        | 6                       |

Total Sks =465

CS0124, Trailer 1513, 365 sks

no deflections, 6Bc---6Bc

Heat of hydration at 4:08

## **GRAND JUNCTION**

| Fields       | Values             | Fields            | Values                 | Events | Results |
|--------------|--------------------|-------------------|------------------------|--------|---------|
| Project Name | TempTest           | Rig               | H&P 271                |        |         |
| SW Version   | 1.0                | Casing/Liner Size | 4.5 INCH               |        |         |
| Test ID      | 36166386 - TT      | Job Type          | PRODUCTION CASING      |        |         |
| Request ID   | 2530021-1          | Cement Weight     | GCC TYPE I-II          |        |         |
| Tested by    | CT                 | Comments          | Standard               |        |         |
| Customer     | TERRA ENERGY PARTN | Date Time         | 1/24/2019 07:10:44.762 |        |         |
| Well No      | GM 312-8           | Temp. Units       | degF                   |        |         |

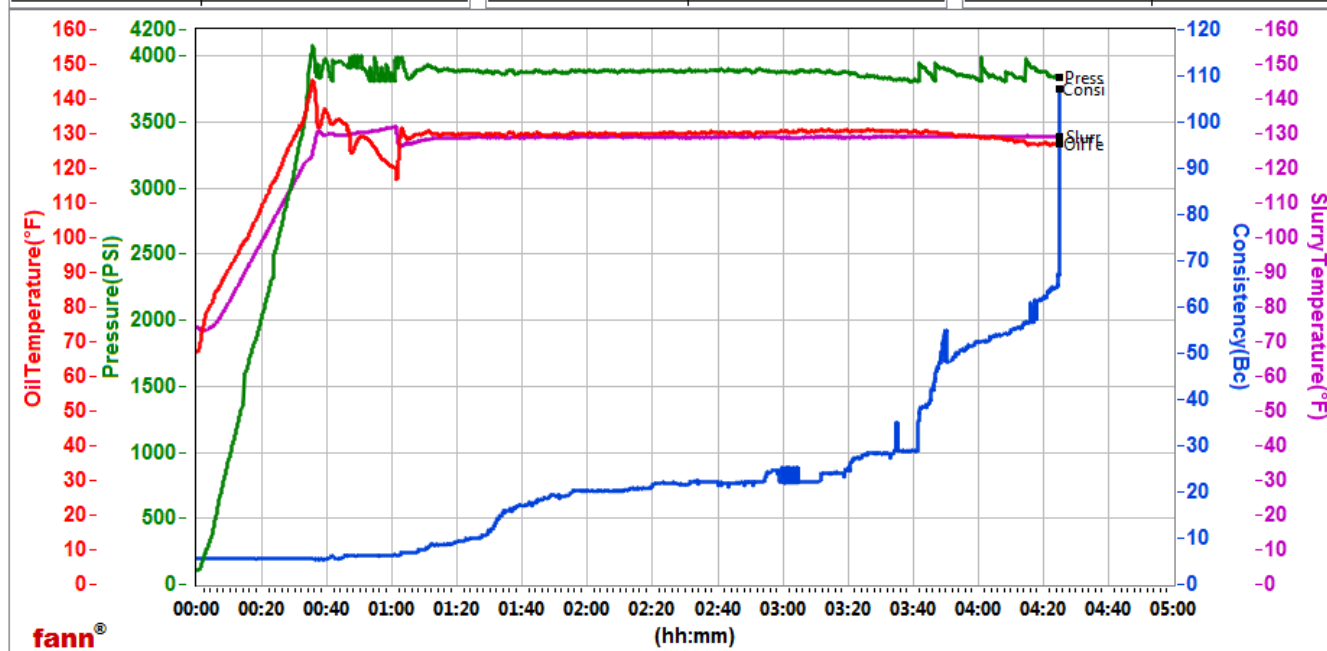

Data File C:\Users\hx25273\Desktop\HPHT Graphs\GJ2530021-1 TERRA BULK PRODUCTION TAIL.tdms

Comments Standard

This report is the property of Halliburton Energy Services and neither it nor any part thereof, nor a copy thereof, is to be published or disclosed without first securing the expressed written approval of Halliburton. It may however be used in the course of regular business operations by any person or concern receiving such report from Halliburton. This report is for information purposes only and the content is limited to the sample described. Halliburton makes no warranties, expressed or implied, as to the accuracy of the contents or results. Any user of this report agrees Halliburton shall not be liable for any loss or damage regardless of cause, including any act or omission of Halliburton, resulting from the use hereof.