

HALLIBURTON

iCem[®] Service

TERRA ENERGY PARTNERS

United States of America, COLORADO

Date: Friday, January 4, 2019

GM 511-8 Production

Terra GM 511-8 Production

API# 05-045-23925-00

Job Date: Saturday, December 22, 2018

Sincerely,

Grand Junction Cement Engineering

1.0 Real-Time Job Summary

1.1 Job Event Log

Type	Seq. No.	Graph Label	Date	Time	Source	DH Density (ppg)	Comb Pump Rate (bbl/min)	PS Pump Press (psi)	Pump Stg Tot (bbl)	Comments
Event	1	Call Out	12/21/2018	22:00:00	USER					
Event	2	Pre-Convoy Safety Meeting	12/22/2018	00:30:00	USER					JOURNEY MANAGEMENT COMPLETE, AS WELL AS JSA
Event	3	Crew Leave Yard	12/22/2018	01:00:00	USER					
Event	4	Arrive At Loc	12/22/2018	02:00:00	USER					JOURNEY MANAGEMENT CLOSED OUT.
Event	5	Assessment Of Location Safety Meeting	12/22/2018	02:15:00	USER					
Event	6	Pre-Rig Up Safety Meeting	12/22/2018	02:30:00	USER					JSA COMPLETE
Event	7	Rig-Up Equipment	12/22/2018	03:00:00	USER					
Event	8	Other	12/22/2018	03:53:26	USER					WATER TEST: PH-7, CL-0, TEMP-61 WELL INFO: 4.5 11.6# SET AT 7206.60, TD-7213, S.J.-33.82, HOLE- 8 3/4, MUD#- 10, 13 3/8 54.5# SET @ 1040
Event	9	Other	12/22/2018	03:53:27	USER					MUD SCALES CHECKED WITH WATER PRIOR TO JOB.
Event	10	Pre-Job Safety Meeting	12/22/2018	05:30:00	USER					JSA COMPLETE
Event	11	Start Job	12/22/2018	08:56:00	COM5					RIG CIRCULATED 1.5 BOTTOMS UP PRIOR TO JOB
Event	12	Test Lines	12/22/2018	09:00:54	COM5			5479.00		5480 PSI
Event	13	Pump Spacer 1	12/22/2018	09:04:15	COM5	8.33	4.00	280.00	10.00	FRESH WATER
Event	14	Pump Spacer 2	12/22/2018	09:09:30	COM5	8.40	4.00	317.00	20.00	MUD FLUSH
Event	15	Pump Lead Cement	12/22/2018	09:16:02	COM5	12.30	8.00	885.00	135.70	370 SKS NEOCEM, 12.3 PPG, 2.06 FT3/SK, 10.14 GAL/SK

Event	16	Pump Tail Cement	12/22/2018	09:34:33	COM5	12.50	8.00	975.00	162.3	465 SKS NEOCEM, 12.5 PPG, 1.96 FT3/SK, 9.4 GAL/SK
Event	17	Shutdown	12/22/2018	09:58:54	USER					TO DROP TOP PLUG AND CLEAN UP PUMPS AND LINES
Event	18	Clean Lines	12/22/2018	09:59:29	USER					WASH UP PUMPS AND LINES TO WATER TRUCK, BLEW AIR FROM RIG FLOOR TO WATER TRUCK.
Event	19	Drop Top Plug	12/22/2018	10:06:37	USER					PLUG AWAY USING POSITIVE DISPLACEMENT MANIFOLD
Event	20	Pump Displacement	12/22/2018	10:07:27	COM5	8.33	9.50	1780.00	111.90	KCL WATER WITH 3 BAGS BE-6, 1 GAL MMCR
Event	21	Slow Rate	12/22/2018	10:18:59	USER	8.33	4.0	1130.00	101.50	TO BUMP PLUG
Event	22	Bump Plug	12/22/2018	10:21:04	USER	8.33	4.00	1225.00	111.90	PLUG BUMPED ON CALCULATED
Event	23	Check Floats	12/22/2018	10:24:24	USER			1982.00		FLOATS HELD 0.5 BBLS BACK TO TRUCK
Event	24	End Job	12/22/2018	10:25:00	COM5					GOOD CIRCULATION THROUGHOUT JOB, PIPE WORKED +/- 5' THROUGHOUT CEMENT
Event	25	Post-Job Safety Meeting (Pre Rig-Down)	12/22/2018	11:00:00	USER					
Event	26	Crew Leave Location	12/22/2018	12:00:00	USER					THANK YOU FOR USING HALLIBURTON CEMENT, JAMES LEIST AND CREW

2.0 Attachments

2.1 CHART.png

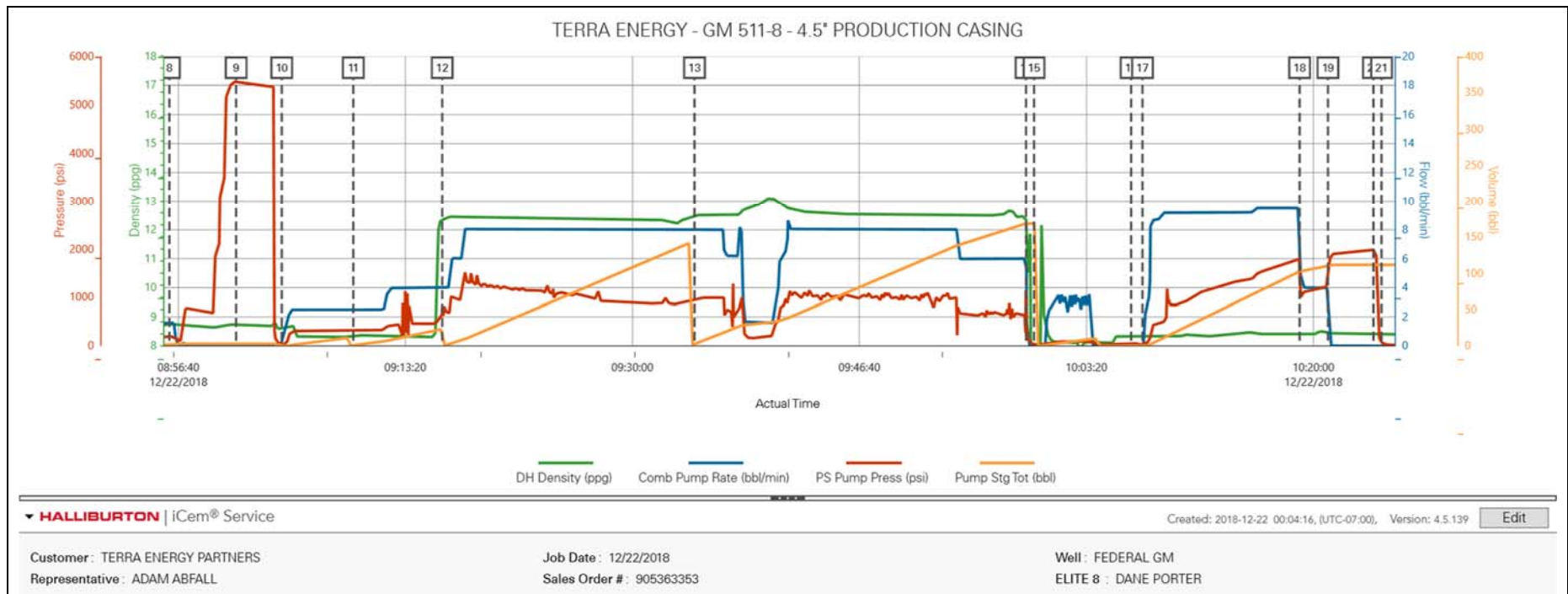

Job Information

Request/Slurry	2522736/1	Rig Name	H&P 271	Date	19/DEC/2018
Submitted By	Lukas Van Zyl	Job Type	Production Casing	Bulk Plant	Grand Junction
Customer	Terra Energy Partners	Location	Garfield	Well	GM 511-8

Well Information

Casing/Liner Size	4.5 in	Depth MD	7269 ft	BHST	87°C / 189°F
Hole Size	8.75 in	Depth TVD	6402 ft	BHCT	52°C / 125°F
Pressure	3781 psi				

Drilling Fluid Information

Mud Supplier Name	Baroid	Mud Trade Name	BARADRIL-N	Density	9.9 lbm/gal
-------------------	--------	----------------	------------	---------	-------------

Cement Information - Lead Design

<u>Conc</u>	<u>UOM</u>	<u>Cement/Additive</u>	<u>MP</u>	<u>Sample Type</u>	<u>Sample Date</u>	<u>Lot No.</u>	Cement Properties		
		NeoCem					Slurry Density	12.3	lbm/gal
							Slurry Yield	2.06	ft3/sack
							Water Requirement	10.17	gal/sack
							Total Mix Fluid	10.17	gal/sack
							Water Source	Fresh Water	
							Water Chloride		

This report is the property of Halliburton Energy Services and neither it nor any part thereof, nor a copy thereof, is to be published or disclosed without first securing the expressed written approval of Halliburton. It may however be used in the course of regular business operations by any person or concern receiving such report from Halliburton. This report is for information purposes only and the content is limited to the sample described. Halliburton makes no warranties, expressed or implied, as to the accuracy of the contents or results. Any user of this report agrees Halliburton shall not be liable for any loss or damage regardless of cause, including any act or omission of Halliburton, resulting from the use hereof.

Operation Test Results Request ID 2522736/1

Thickening Time - ON-OFF-ON, Request Test ID:36075896

20/DEC/2018

Test Temp (degF)	Pressure (psi)	Reached in (min)	30 Bc (hh:mm)	50 Bc (hh:mm)	70 Bc (hh:mm)	100 Bc (hh:mm)	Start Bc	Stirring before stop (mins)	Static Period (min)	Peak reading (BC)
125	3781	35	4:09	4:29	4:39	5:03	5	45	15	6

Total SKS = 370

CS2632, Trailer 8677, 370 sks

No deflection

GRAND JUNCTION

Fields	Values
Project Name	GJ2522736-1 Terra Bulk I
SW Version	1.0
Test ID	36075896 - TT
Request ID	2522736-1
Tested by	CT
Customer	TERRA ENERGY PARTN
Well No	GM 511-8

Fields	Values
Rig	H&P 271
Casing/Liner Size	4.5 INCH
Job Type	PRODUCTION CASING
Cement Weight	GCC TYPE I-II
Comments	Standard
Date Time	12/19/2018 13:21:28.83%
Temp. Units	degF

Events	Results
30 Bc	4:09
50 Bc	4:29
70 Bc	4:39
100 Bc	5:03

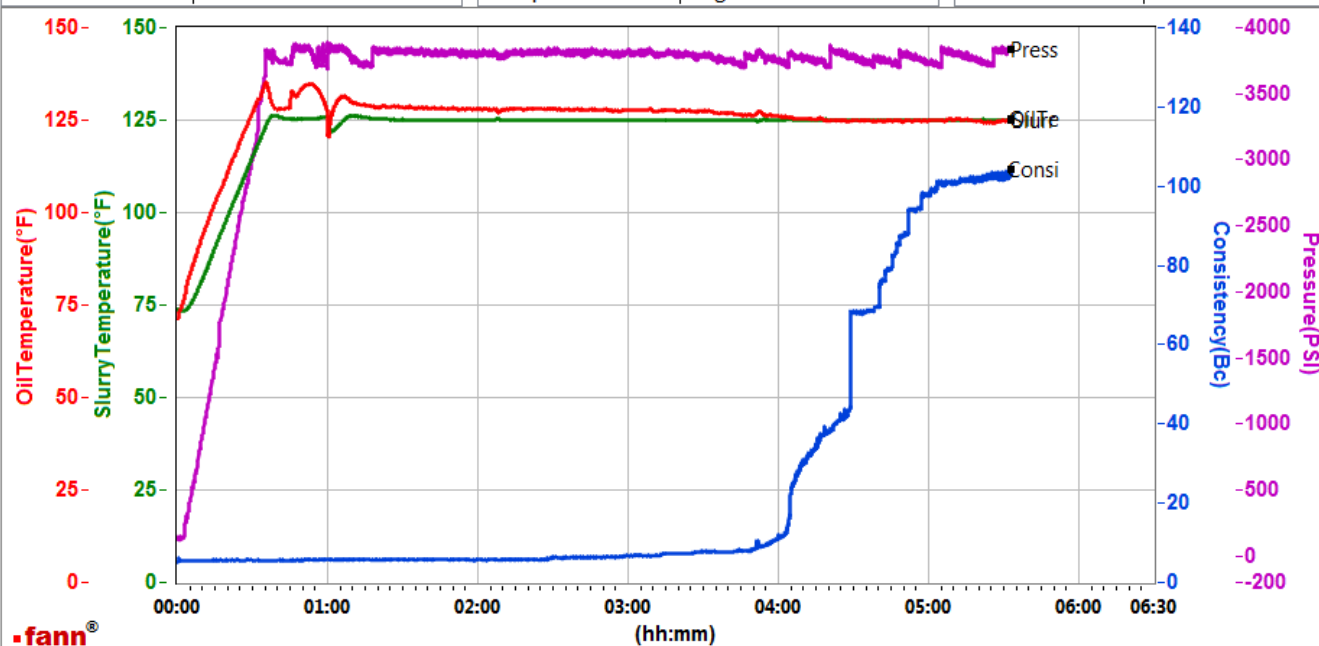

Data File N:\01 Test Graphs\GJ2522736-1 TERRA BULK PRODUCTION LEAD.tdms

Comments Standard

This report is the property of Halliburton Energy Services and neither it nor any part thereof, nor a copy thereof, is to be published or disclosed without first securing the expressed written approval of Halliburton. It may however be used in the course of regular business operations by any person or concern receiving such report from Halliburton. This report is for information purposes only and the content is limited to the sample described. Halliburton makes no warranties, expressed or implied, as to the accuracy of the contents or results. Any user of this report agrees Halliburton shall not be liable for any loss or damage regardless of cause, including any act or omission of Halliburton, resulting from the use hereof.

HALLIBURTON

Rockies, Grand Junction

Lab Results- Tail

Job Information

Request/Slurry	2522737/1	Rig Name	H&P 271	Date	19/DEC/2018
Submitted By	Lukas Van Zyl	Job Type	Production Casing	Bulk Plant	Grand Junction
Customer	Terra Energy Partners	Location	Garfield	Well	GM 511-8

Well Information

Casing/Liner Size	4.5 in	Depth MD	7269 ft	BHST	87°C / 189°F
Hole Size	8.75 in	Depth TVD	6402 ft	BHCT	52°C / 125°F
Pressure	3781 psi				

Drilling Fluid Information

Mud Supplier Name	Baroid	Mud Trade Name	BARADRIL-N	Density	9.9 lbm/gal
-------------------	--------	----------------	------------	---------	-------------

Cement Information - Tail Design



<u>Conc</u>	<u>UOM</u>	<u>Cement/Additive</u>	<u>MP</u>	<u>Sample Type</u>	<u>Sample Date</u>	<u>Lot No.</u>	Cement Properties		
		NeoCem					Slurry Density	12.5	lbm/gal
							Slurry Yield	1.96	ft3/sack
							Water Requirement	9.43	gal/sack
							Total Mix Fluid	9.43	gal/sack
							Water Source	Fresh Water	
							Water Chloride		

This report is the property of Halliburton Energy Services and neither it nor any part thereof, nor a copy thereof, is to be published or disclosed without first securing the expressed written approval of Halliburton. It may however be used in the course of regular business operations by any person or concern receiving such report from Halliburton. This report is for information purposes only and the content is limited to the sample described. Halliburton makes no warranties, expressed or implied, as to the accuracy of the contents or results. Any user of this report agrees Halliburton shall not be liable for any loss or damage regardless of cause, including any act or omission of Halliburton, resulting from the use hereof.

Operation Test Results Request ID 2522737/1

Thickening Time - ON-OFF-ON, Request Test ID:36075898

20/DEC/2018

Test Temp (degF)	Pressure (psi)	Reached in (min)	30 Bc (hh:mm)	50 Bc (hh:mm)	70 Bc (hh:mm)	100 Bc (hh:mm)	Start Bc	Stirring before stop (mins)	Static Period (min)	Peak reading (BC)
125	3781	35	2:24	2:51	3:10	3:24	11	45	15	11

Total SKS = 465

CS2633, Trailer 2878, 365 sks

CS2635, Trailer 7428, 100 sks

No deflection

GRAND JUNCTION

Fields	Values	Fields	Values	Events	Results
Project Name	GJ2522737-1 Terra Bulk I	Rig	H&P 271	30 Bc	2:24
SW Version	1.0	Casing/Liner Size	4.5 INCH	50 Bc	2:51
Test ID	36075898 - TT	Job Type	PRODUCTION CASING	70 Bc	3:10
Request ID	2522737-1	Cement Weight	GCC TYPE I-II	100 Bc	3:24
Tested by	CT	Comments	Standard		
Customer	TERRA ENERGY PARTN	Date Time	12/19/2018 14:56:22.99		
Well No	GM 511-8	Temp. Units	degF		

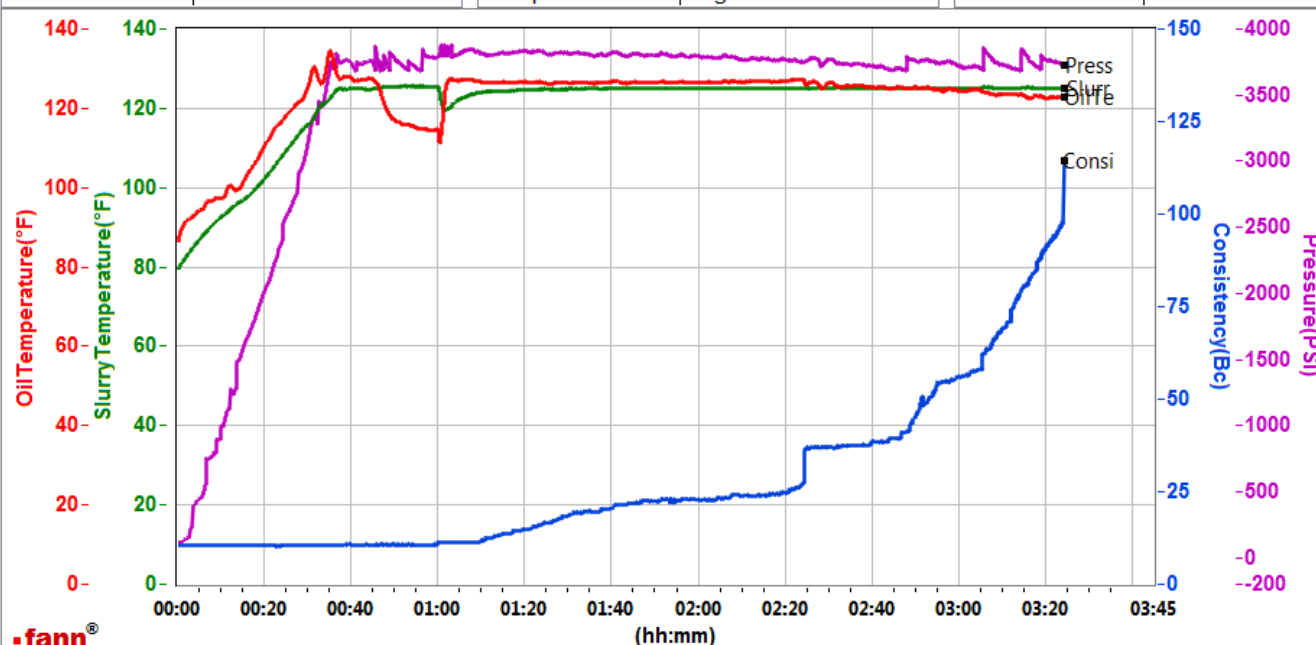

Data File N:\01 Test Graphs\GJ2522737-1 TERRA BULK PRODUCTION TAIL.tdms

Comments Standard

This report is the property of Halliburton Energy Services and neither it nor any part thereof, nor a copy thereof, is to be published or disclosed without first securing the expressed written approval of Halliburton. It may however be used in the course of regular business operations by any person or concern receiving such report from Halliburton. This report is for information purposes only and the content is limited to the sample described. Halliburton makes no warranties, expressed or implied, as to the accuracy of the contents or results. Any user of this report agrees Halliburton shall not be liable for any loss or damage regardless of cause, including any act or omission of Halliburton, resulting from the use hereof.