

HALLIBURTON

iCem[®] Service

TERRA ENERGY PARTNERS

United States of America, COLORADO

Date: Tuesday, January 29, 2019

GM 422-8 Production

Terra GM 422-8 Production

Job Date: Tuesday, January 08, 2019

Sincerely,

Grand Junction Cement Engineering

1.0 Real-Time Job Summary

1.1 Job Event Log

Type	Seq. No.	Graph Label	Date	Time	Source	DH Density (ppg)	Comb Pump Rate (bbl/min)	PS Pump Press (psi)	Pump Stg Tot (bbl)	Comments
Event	1	Call Out	1/7/2019	19:00:00	USER					Requested on Location @ 11:30
Event	2	Pre-Convoy Safety Meeting	1/7/2019	22:00:00	USER					
Event	3	Crew Leave Yard	1/7/2019	22:15:00	USER					1 Elite, 1 660, 1 pickup
Event	4	Arrive at Location from Service Center	1/7/2019	23:30:00	USER					Rig running casing
Event	5	Assessment Of Location Safety Meeting	1/7/2019	23:35:00	USER					JSA completed - Customer offered/received SDS - water test pH 7.0, Cl <200, temp 66 degrees
Event	6	Pre-Rig Up Safety Meeting	1/8/2019	00:45:00	USER					1 hardline to standpipe, water hoses to upright, bulk hose to 660 and silos.
Event	7	Pre-Job Safety Meeting	1/8/2019	02:33:23	USER					All HES personnel, rig crew, and company rep
Event	8	Other	1/8/2019	03:00:00	USER					Rig Circulated 60 mins prior to cement job at 500 gpm 1200 psi
Event	9	Start Job	1/8/2019	03:20:00	USER	8.33	0.00	4.00	0.00	TD 7135', TP 7128.58', SJ 32.89', FC 7095.59' OH 8 3/4", Csg 4.5", 11.6 lb/ft, Mud 9.9 ppg. S CSG 13.375 54.5lb/ft shoe 1038 ft
Event	10	Fill Lines	1/8/2019	03:21:00	USER	8.33	2.00	212.00	4.00	Fresh Water
Event	11	Test Lines	1/8/2019	03:27:11	USER	8.42	0.00	5034.00	4.00	Held pressure 2 minutes no leaks
Event	12	Pump Water Spacer	1/8/2019	03:30:19	COM5	8.33	2.00	260.00	10.00	Fresh water

Event	13	Check Weight	1/8/2019	03:35:32	USER					Density Verified via Mud Scales
Event	14	Pump Mud Flush III	1/8/2019	03:37:00	USER	8.40	4.0	425.00	20.00	Mud Flush
Event	15	Pump Lead Cement	1/8/2019	03:45:47	COM5	12.30	8.00	1326.00	132.08	360sks, 12.3ppg, 2.06 yield, 10.14 gal/sk
Event	16	Pump Tail Cement	1/8/2019	04:04:00	COM5	12.50	8.00	1115.00	160.57	460sks, 12.5ppg, 1.96 yeild, 9.4gal/sk
Event	17	Shutdown	1/8/2019	04:27:14	USER					
Event	18	Clean Lines	1/8/2019	04:28:56	COM5					Clean lines to suct truck.
Event	19	Drop Top Plug	1/8/2019	04:37:59	USER					Co-Rep Verify Plug Launched
Event	20	Pump Displacement	1/8/2019	04:38:44	USER	8.40	9.00	1861.00	109.98	3 lbs BE-6, 1 gal MMCR, 2% KCl
Event	21	Slow Rate	1/8/2019	04:51:12	USER	8.40	4.00	1187.00	99.98	Slow Rate 10 bbls to calculated displacement
Event	22	Bump Plug	1/8/2019	04:52:59	USER	8.40	4.00	1286.00	109.98	Plug Bumped at 1286 psi, Brought up to 2119 psi
Event	23	Check Floats	1/8/2019	04:56:59	USER	8.30	0.00	2119.00	0.00	Floats held – 1 bbl back to the truck
Event	24	End Job	1/8/2019	04:57:52	USER	8.30	0.00	24.00	0.00	Good returns throughout job. Pipe was reciprocated during job.
Event	25	Post-Job Safety Meeting (Pre Rig-Down)	1/8/2019	05:03:08	USER					
Event	26	Pre-Convoy Safety Meeting	1/8/2019	06:30:00	USER					
Event	27	Crew Leave Location	1/8/2019	06:45:00	USER					Thanks For Using Halliburton Cement. Andrew Brennecke And Crew.

TERRA - GM 422-8 - 4.5" PRODUCTION

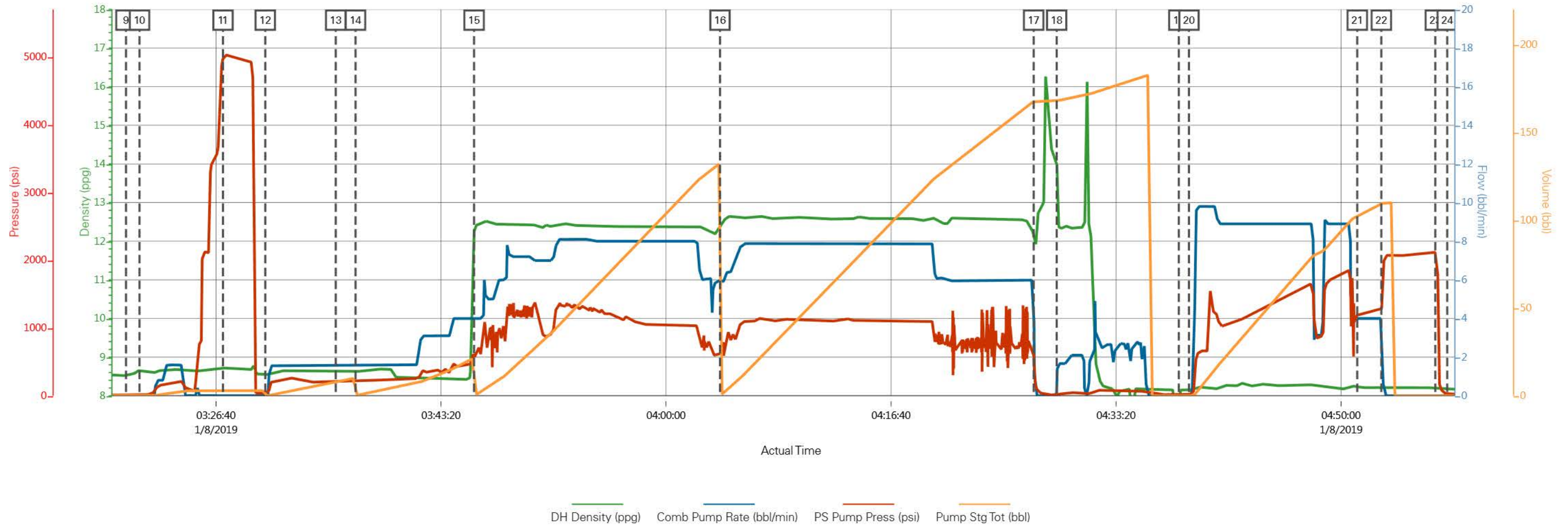

Job Information

Request/Slurry	2525897/1	Rig Name	H&P 271	Date	04/JAN/2019
Submitted By	Connor Matthews	Job Type	Production Casing	Bulk Plant	Grand Junction
Customer	Terra Energy Partners	Location	Garfield	Well	GM 422-8

Well Information

Casing/Liner Size	4.5 in	Depth MD	7166 ft	BHST	89°C / 193°F
Hole Size	8.75 in	Depth TVD	6666 ft	BHCT	54°C / 129°F
Pressure	3966 psi				

Drilling Fluid Information

Mud Supplier Name	Baroid	Mud Trade Name	BARADRIL-N	Density	9.9 lbm/gal
-------------------	--------	----------------	------------	---------	-------------

Cement Information - Lead Design



<u>Conc</u>	<u>UOM</u>	<u>Cement/Additive</u>	<u>MP</u>	<u>Sample Type</u>	<u>Sample Date</u>	<u>Lot No.</u>	Cement Properties		
							Slurry Density	12.3	lbm/gal
							Slurry Yield	2.06	ft3/sack
							Water Requirement	10.17	gal/sack
							Total Mix Fluid	10.17	gal/sack
							Water Source	Fresh Water	
							Water Chloride		

This report is the property of Halliburton Energy Services and neither it nor any part thereof, nor a copy thereof, is to be published or disclosed without first securing the expressed written approval of Halliburton. It may however be used in the course of regular business operations by any person or concern receiving such report from Halliburton. This report is for information purposes only and the content is limited to the sample described. Halliburton makes no warranties, expressed or implied, as to the accuracy of the contents or results. Any user of this report agrees Halliburton shall not be liable for any loss or damage regardless of cause, including any act or omission of Halliburton, resulting from the use hereof.

Operation Test Results Request ID 2525897/1

Thickening Time - ON-OFF-ON, Request Test ID:36115463

04/JAN/2019

Test Temp (degF)	Pressure (psi)	Reached in (min)	30 Bc (hh:mm)	50 Bc (hh:mm)	70 Bc (hh:mm)	100 Bc (hh:mm)	Start Bc	Stirring before stop (mins)	Static Period (min)	Peak reading (BC)
129	3966	36	3:11	3:30	3:30	3:30	3	45	15	5

GRAND JUNCTION

Fields	Values	Fields	Values	Events	Results
Project Name	2525897-1 H&P 271 Terra	Rig	H&P 271	30 BC	3:11
SW Version	1.0	Casing/Liner Size	4.5 INCH	50 BC	3:30
Test ID	36115463 - TT	Job Type	PRODUCTION CASING	70 BC	3:30
Request ID	2525897-1	Cement Weight	GCC TYPE I-II	100 BC	3:30
Tested by	CT	Comments	Standard		
Customer	TERRA ENERGY PARTN	Date Time	1/4/2019 09:53:20.042		
Well No	GM 422-8	Temp. Units	degF		

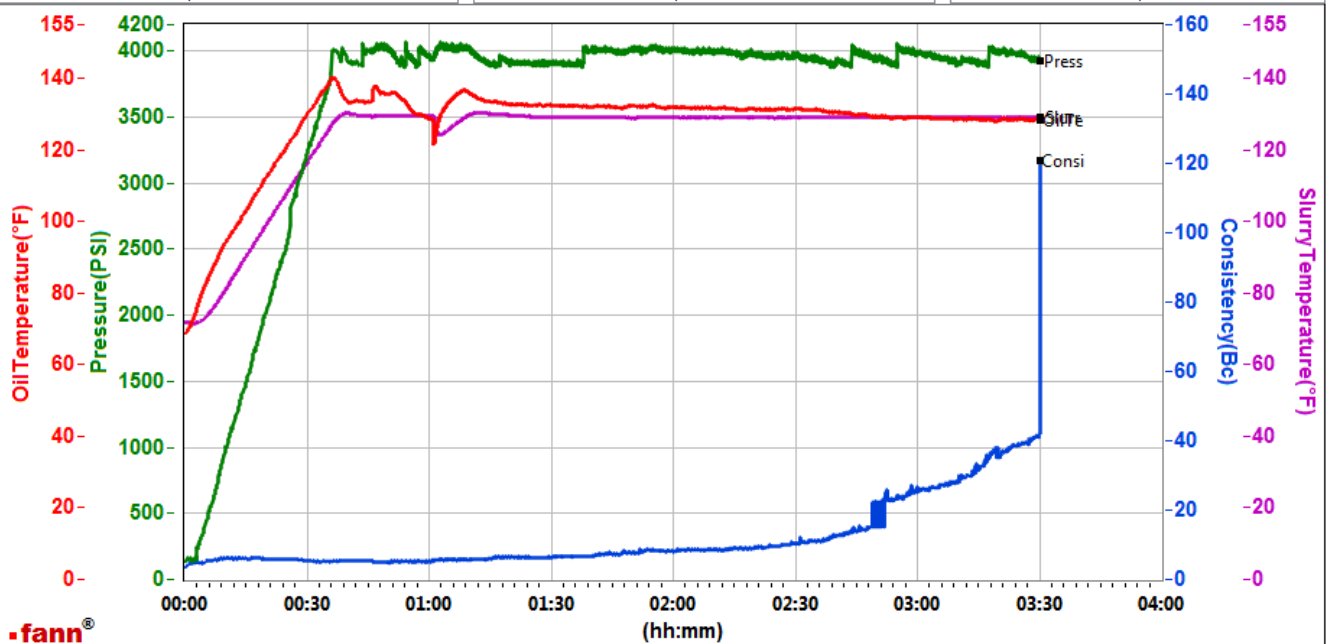

Data File C:\Users\H185329\Desktop\000 Graphs\GJ2525897-1 TERRA BULK PRODUCTION LEAD.tdms

Comments Standard

This report is the property of Halliburton Energy Services and neither it nor any part thereof, nor a copy thereof, is to be published or disclosed without first securing the expressed written approval of Halliburton. It may however be used in the course of regular business operations by any person or concern receiving such report from Halliburton. This report is for information purposes only and the content is limited to the sample described. Halliburton makes no warranties, expressed or implied, as to the accuracy of the contents or results. Any user of this report agrees Halliburton shall not be liable for any loss or damage regardless of cause, including any act or omission of Halliburton, resulting from the use hereof.

HALLIBURTON

Rockies, Grand Junction

Lab Results- Tail

Job Information

Request/Slurry	2525898/1	Rig Name	H&P 271	Date	04/JAN/2019
Submitted By	Connor Matthews	Job Type	Production Casing	Bulk Plant	Grand Junction
Customer	Terra Energy Partners	Location	Garfield	Well	GM 422-8

Well Information

Casing/Liner Size	4.5 in	Depth MD	7166 ft	BHST	89°C / 193°F
Hole Size	8.75 in	Depth TVD	6666 ft	BHCT	54°C / 129°F
Pressure	3966 psi				

Drilling Fluid Information

Mud Supplier Name	Baroid	Mud Trade Name	BARADRIL-N	Density	9.9 lbm/gal
-------------------	--------	----------------	------------	---------	-------------

Cement Information - Tail Design



<u>Conc</u>	<u>UOM</u>	<u>Cement/Additive</u>	<u>MP</u>	<u>Sample Type</u>	<u>Sample Date</u>	<u>Lot No.</u>	Cement Properties		
							Slurry Density	12.5	lbm/gal
							Slurry Yield	1.96	ft3/sack
							Water Requirement	9.43	gal/sack
							Total Mix Fluid	9.43	gal/sack
							Water Source	Fresh Water	
							Water Chloride		

This report is the property of Halliburton Energy Services and neither it nor any part thereof, nor a copy thereof, is to be published or disclosed without first securing the expressed written approval of Halliburton. It may however be used in the course of regular business operations by any person or concern receiving such report from Halliburton. This report is for information purposes only and the content is limited to the sample described. Halliburton makes no warranties, expressed or implied, as to the accuracy of the contents or results. Any user of this report agrees Halliburton shall not be liable for any loss or damage regardless of cause, including any act or omission of Halliburton, resulting from the use hereof.

Operation Test Results Request ID 2525898/1

Thickening Time - ON-OFF-ON, Request Test ID:36115465

05/JAN/2019

Test Temp (degF)	Pressure (psi)	Reached in (min)	30 Bc (hh:mm)	50 Bc (hh:mm)	70 Bc (hh:mm)	100 Bc (hh:mm)	Start Bc	Stirring before stop (mins)	Static Period (min)	Peak reading (BC)
129	3966	36	3:45	3:55	3:55	3:55	5	46	15	6

GRAND JUNCTION

Fields	Values
Project Name	2525898-1 H&P 271 Terr
SW Version	1.0
Test ID	36115465 - TT
Request ID	2525898-1
Tested by	CT
Customer	TERRA ENERGY PARTN
Well No	GM 422-8

Fields	Values
Rig	H&P 271
Casing/Liner Size	4.5 INCH
Job Type	PRODUCTION CASING
Cement Weight	GCC TYPE I-II
Comments	Standard
Date Time	1/4/2019 10:50:49.959
Temp. Units	degF

Events	Results
30 BC	3:45
50 BC	3:55
70 BC	3:55
100 BC	3:55

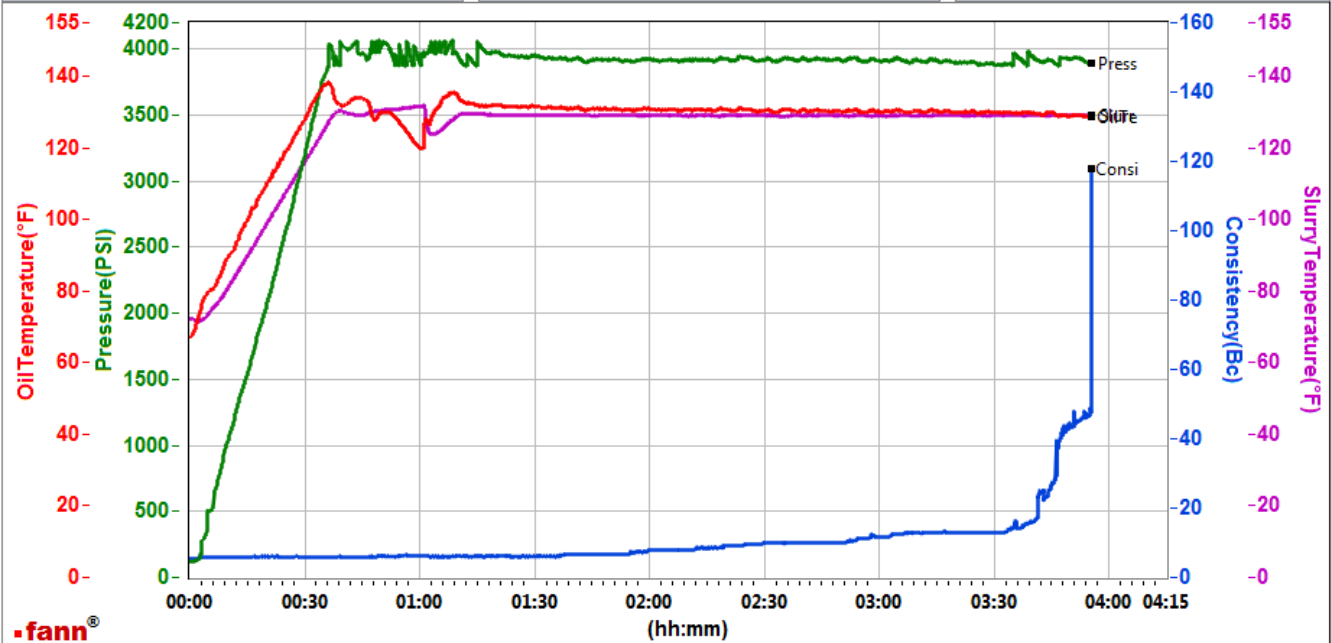

Data File C:\Users\H185329\Desktop\000 Graphs\GJ2525898-1 TERRA BULK PRODUCTION TAIL.tdms

Comments Standard

This report is the property of Halliburton Energy Services and neither it nor any part thereof, nor a copy thereof, is to be published or disclosed without first securing the expressed written approval of Halliburton. It may however be used in the course of regular business operations by any person or concern receiving such report from Halliburton. This report is for information purposes only and the content is limited to the sample described. Halliburton makes no warranties, expressed or implied, as to the accuracy of the contents or results. Any user of this report agrees Halliburton shall not be liable for any loss or damage regardless of cause, including any act or omission of Halliburton, resulting from the use hereof.