

# HALLIBURTON

iCem<sup>®</sup> Service

## **TERRA ENERGY PARTNERS**

United States of America, COLORADO

Date: Tuesday, January 01, 2019

### **GM 343-8 Production**

Terra GM 343-8 Production

API# 05-045-24020-00

Job Date: Tuesday, January 01, 2019

Sincerely,

**Grand Junction Cement Engineering**

## 1.0 Real-Time Job Summary

## 1.1 Job Event Log

Type	Seq. No.	Graph Label	Date	Time	Source	PS Pump Press (psi)	DH Density (ppg)	Comb Pump Rate (bbl/min)	Pump Stg Tot (bbl)	Comments
Event	1	Call Out	1/1/2019	05:00:00	USER					REQUESTED ON LOCATION @ 9:30
Event	2	Pre-Convoy Safety Meeting	1/1/2019	07:30:00	USER					ALL HES PRESENT
Event	3	Crew Leave Yard	1/1/2019	08:00:00	USER					1 F550, 1 PUMP TRUCK & 1 660 BULK TURCK
Event	4	Arrive at Location from Service Center	1/1/2019	09:30:00	USER					RIG RUNNING CASING
Event	5	Assessment Of Location Safety Meeting	1/1/2019	09:45:00	USER					MET WITH COMP REP AND WENT OVER NUMBERS AND JOB PROCEDURE. WALKED AROUND LOCATION AND COLLECTED WATER SAMPLE (PH- 7, CHLORIDES- 0, TEMP- 71F). COMP REP WAS OFFERED SDS FOR ALL CHEMICLES USED BY HES.
Event	6	Pre-Rig Up Safety Meeting	1/1/2019	09:55:00	USER					ALL HES PRESENT
Event	7	Rig-Up Completed	1/1/2019	11:00:00	USER					HES RIGGED UP EQUIPMENT WITHOUT ENTERING RED ZONE.
Event	8	Prime Pumps	1/1/2019	11:28:13	COM6					8.33 PPG FRESH WATER
Event	9	Pre-Job Safety Meeting	1/1/2019	11:30:00	USER					ALL HES AND RIG CREW PRESENT
Event	10	Start Job	1/1/2019	12:00:15	COM6					TD 7230', TP 7224.4', SJ 30.11', OH 8.75", CSG 4.5" 11.6#, MUD 10.1 PPG. RIG CIRCULATED WELL @ 10 BPM WITH 1070 PSI FOR APPROX 1 HRS.
Event	11	Prime Pumps	1/1/2019	12:00:42	USER	364.00	8.33	2.00	2.00	8.33 PPG FRESH WATER

Event	12	Test Lines	1/1/2019	12:03:07	COM6	4619.00	8.33	0.50	0.50	ALL LINES HELD PRESSURE AT 4619 PSI
Event	13	Pump Spacer 1	1/1/2019	12:06:44	COM6	436.00	8.33	4.00	10.00	8.33 PPG FRESH WATER (10 BBL)
Event	14	Pump Spacer 2	1/1/2019	12:11:00	COM6	525.00	8.40	4.00	20.00	8.4 PPG MUDFLUSH III (20 BBL)
Event	15	Check Weight	1/1/2019	12:15:53	COM6					WEIGHT VERIFIED VIA PRESSUREIZED MUD SCALES
Event	16	Pump Lead Cement	1/1/2019	12:17:02	COM6	947.00	12.30	8.00	132.00	NEOCER CEMENT 360 SKS (132 BBLs), 12.3 PPG, 2.06 FT3/SK, 10.14 GAL/SK
Event	17	Pump Tail Cement	1/1/2019	12:37:20	COM6	870.00	12.50	8.00	173.00	NEOCER CEMENT 495 SKS (173 BBLs), 12.5 PPG, 1.96 FT3/SK, 9.4 GAL/SK
Event	18	Check Weight	1/1/2019	12:38:15	COM6					WEIGHT VERIFIED VIA PRESSUREIZED MUD SCALES
Event	19	Shutdown	1/1/2019	13:03:23	USER					END OF CMT
Event	20	Clean Lines	1/1/2019	13:05:00	USER					WASH UP PUMPS AND LINES
Event	21	Drop Top Plug	1/1/2019	13:14:39	USER					PLUG WENT, VERIFIED BY CO REP
Event	22	Pump Displacement	1/1/2019	13:16:12	COM6	1950.00	8.33	10.00	102.30	8.34 PPG FRESH WATER (112.3 BBLs) 3 BAGS BE6, 1 GAL MMCR & 11 SKS KCL
Event	23	Slow Rate	1/1/2019	13:27:38	USER	1215.00	8.33	4.00	10.30	SLOW RATE TO 4 BPM PER CO REP TO LAND PLUG
Event	24	Bump Plug	1/1/2019	13:30:43	USER	1859.00	8.33	4.00	112.30	LAND PLUG AT 1300 PSI, BROUGHT UP TO 1850 PSI FOR A 10 MIN CSG TEST.
Event	25	Check Floats	1/1/2019	13:32:20	USER	1896.00	8.33	0.00	112.30	FLOATS HELD, 1 BBL BACK TO TRUCK
Event	26	End Job	1/1/2019	13:33:30	COM6					GOOD RETURNS THROUGHOUT, PIPE WAS RECIPROCATED
Event	27	Post-Job Safety Meeting (Pre Rig-Down)	1/1/2019	13:36:22	USER					ALL HES PRESENT
Event	28	Rig-Down Completed	1/1/2019	14:30:00	USER					ALL HES PRESENT
Event	29	Pre-Convoy Safety Meeting	1/1/2019	14:45:00	USER					ALL HES PRESENT
Event	30	Crew Leave Location	1/1/2019	15:00:00	USER					THANK YOU FOR CHOOSING HALLIBURTON CEMENT, CHRIS SMITH AND CREW

# TEP - GM 343-8 - 4.5" PRODUCTION

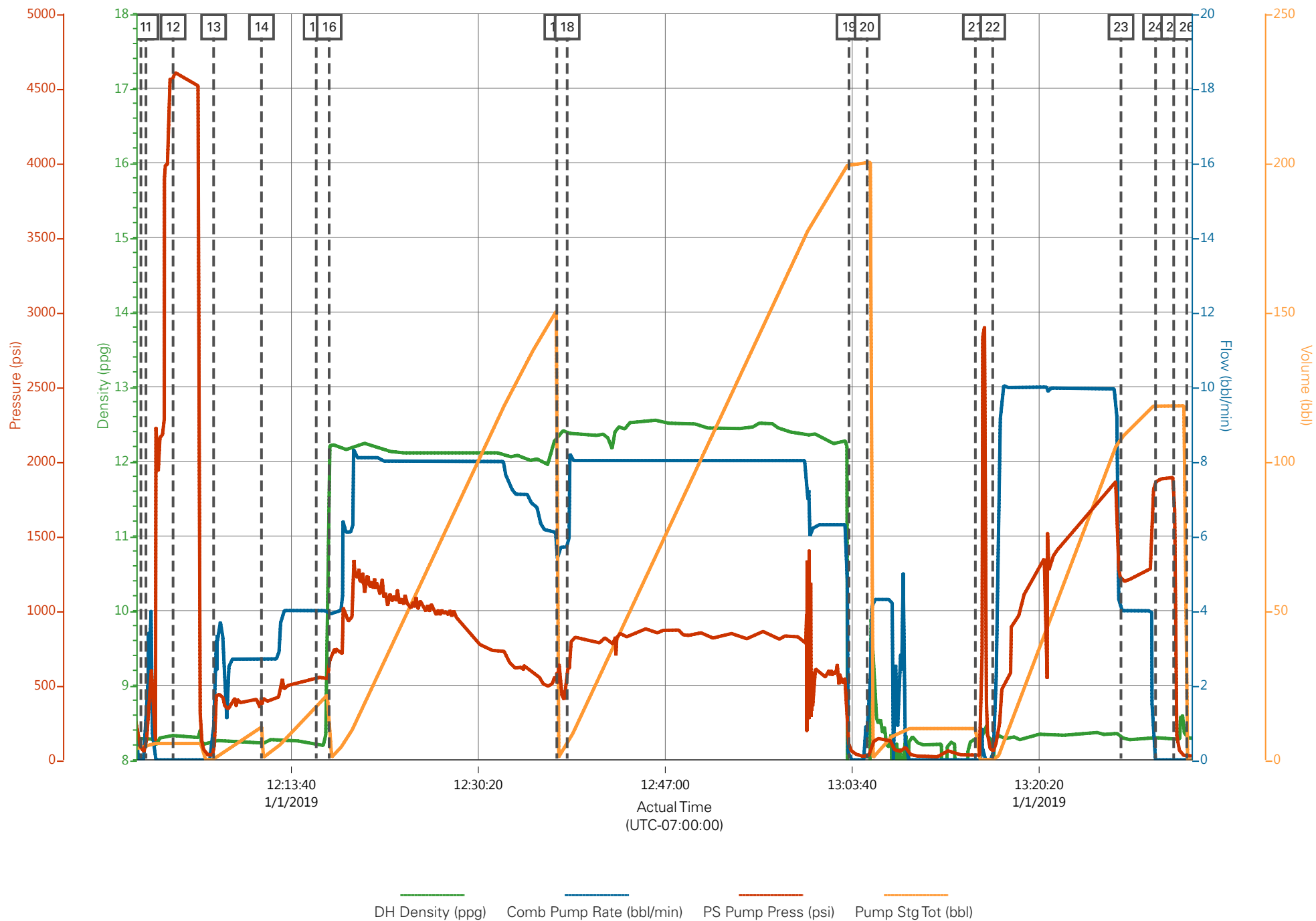

### Job Information

Request/Slurry	2524334/1	Rig Name	H&P 271	Date	27/DEC/2018
Submitted By	Lukas Van Zyl	Job Type	Production Casing	Bulk Plant	Grand Junction
Customer	Terra Energy Partners	Location	Garfield	Well	GM 343-8

### Well Information

Casing/Liner Size	4.5 in	Depth MD	7248 ft	BHST	89°C / 193°F
Hole Size	8.75 in	Depth TVD	6626 ft	BHCT	53°C / 128°F
Pressure	3938 psi				

### Drilling Fluid Information

Mud Supplier Name	Baroid	Mud Trade Name	BARADRIL-N	Density	9.9 lbm/gal
-------------------	--------	----------------	------------	---------	-------------

### Cement Information - Lead Design

<u>Conc</u>	<u>UOM</u>	<u>Cement/Additive</u>	<u>MP</u>	<u>Sample Type</u>	<u>Sample Date</u>	<u>Lot No.</u>	Cement Properties		
							Slurry Density	12.3	lbm/gal
							Slurry Yield	2.06	ft3/sack
							Water Requirement	10.17	gal/sack
							Total Mix Fluid	10.17	gal/sack
							Water Source	Fresh Water	
							Water Chloride		

This report is the property of Halliburton Energy Services and neither it nor any part thereof, nor a copy thereof, is to be published or disclosed without first securing the expressed written approval of Halliburton. It may however be used in the course of regular business operations by any person or concern receiving such report from Halliburton. This report is for information purposes only and the content is limited to the sample described. Halliburton makes no warranties, expressed or implied, as to the accuracy of the contents or results. Any user of this report agrees Halliburton shall not be liable for any loss or damage regardless of cause, including any act or omission of Halliburton, resulting from the use hereof.

## Operation Test Results Request ID 2524334/1

### Thickening Time - ON-OFF-ON, Request Test ID:36096133

30/DEC/2018

Test Temp (degF)	Pressure (psi)	Reached in (min)	30 Bc (hh:mm)	50 Bc (hh:mm)	70 Bc (hh:mm)	100 Bc (hh:mm)	Start Bc	Stirring before stop (mins)	Static Period (min)	Peak reading (BC)
128	3938	36	4:24	5:04	5:18	5:22	5	46	15	5

Total SKS = 360

CS2691, Trailer 8677, 360 sks

no deflection, 5Bc--- > 5Bc

please note heat of hydration at 4:03

#### GRAND JUNCTION

Fields	Values	Fields	Values	Events	Results
Project Name	TempTest	Rig	H&P 271		
SW Version	1.0	Casing/Liner Size	4.5 INCH		
Test ID	36096133 - TT	Job Type	PRODUCTION CASING		
Request ID	2524334-1	Cement Weight	GCC TYPE I-II		
Tested by	CT	Comments	Standard		
Customer	TERRA ENERGY PARTN	Date Time	12/29/2018 07:27:06.240		
Well No	GM 343-8	Temp. Units	degF		

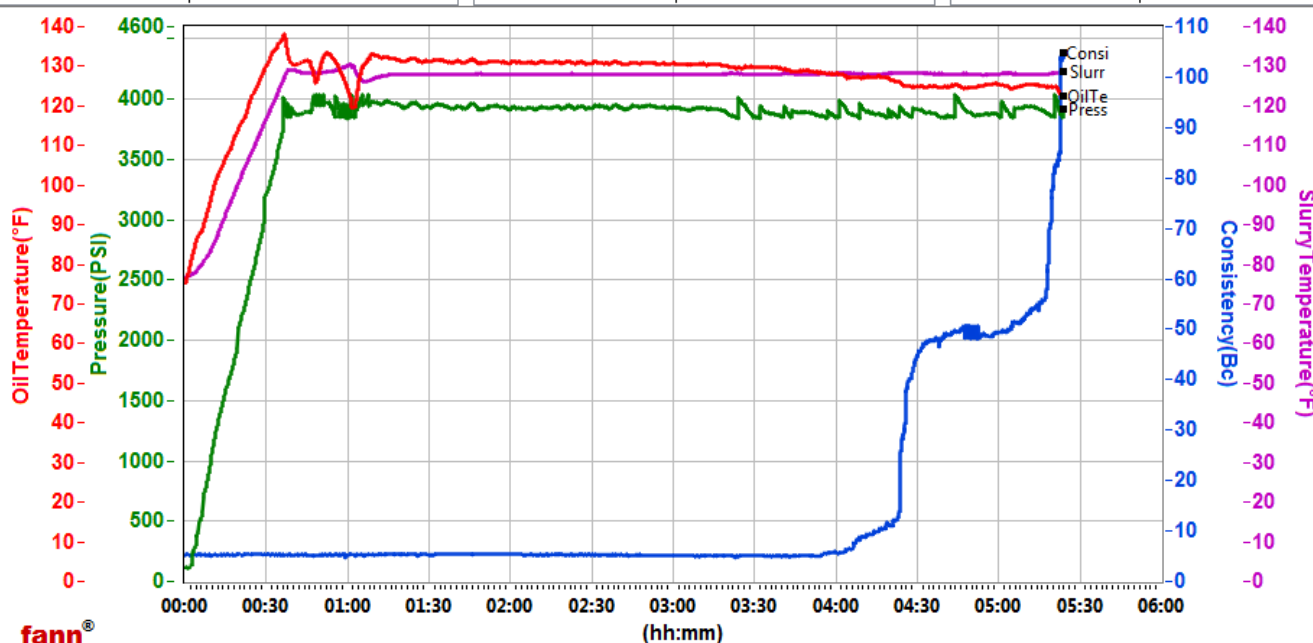

Data File C:\Users\hx25273\Desktop\HPHT Graphs\GJ2524334-1 TERRA BULK PRODUCTION LEAD.tdms

Comments Standard

This report is the property of Halliburton Energy Services and neither it nor any part thereof, nor a copy thereof, is to be published or disclosed without first securing the expressed written approval of Halliburton. It may however be used in the course of regular business operations by any person or concern receiving such report from Halliburton. This report is for information purposes only and the content is limited to the sample described. Halliburton makes no warranties, expressed or implied, as to the accuracy of the contents or results. Any user of this report agrees Halliburton shall not be liable for any loss or damage regardless of cause, including any act or omission of Halliburton, resulting from the use hereof.

# HALLIBURTON

## Rockies, Grand Junction

## Lab Results- Tail

### Job Information

Request/Slurry	2524335/1	Rig Name	H&P 271	Date	27/DEC/2018
Submitted By	Lukas Van Zyl	Job Type	Production Casing	Bulk Plant	Grand Junction
Customer	Terra Energy Partners	Location	Garfield	Well	GM 343-8

### Well Information

Casing/Liner Size	4.5 in	Depth MD	7248 ft	BHST	89°C / 193°F
Hole Size	8.75 in	Depth TVD	6626 ft	BHCT	53°C / 128°F
Pressure	3938 psi				

### Drilling Fluid Information

Mud Supplier Name	Baroid	Mud Trade Name	BARADRIL-N	Density	9.9 lbm/gal
-------------------	--------	----------------	------------	---------	-------------

### Cement Information - Tail Design



<u>Conc</u>	<u>UOM</u>	<u>Cement/Additive</u>	<u>MP</u>	<u>Sample Type</u>	<u>Sample Date</u>	<u>Lot No.</u>	<b>Cement Properties</b>		
							Slurry Density	12.5	lbm/gal
							Slurry Yield	1.96	ft3/sack
							Water Requirement	9.43	gal/sack
							Total Mix Fluid	9.43	gal/sack
							Water Source	Fresh Water	
							Water Chloride		

This report is the property of Halliburton Energy Services and neither it nor any part thereof, nor a copy thereof, is to be published or disclosed without first securing the expressed written approval of Halliburton. It may however be used in the course of regular business operations by any person or concern receiving such report from Halliburton. This report is for information purposes only and the content is limited to the sample described. Halliburton makes no warranties, expressed or implied, as to the accuracy of the contents or results. Any user of this report agrees Halliburton shall not be liable for any loss or damage regardless of cause, including any act or omission of Halliburton, resulting from the use hereof.

# **Operation Test Results Request ID 2524335/1**

## **Thickening Time - ON-OFF-ON, Request Test ID:36096135**

**30/DEC/2018**

Test Temp (degF)	Pressure (psi)	Reached in (min)	30 Bc (hh:min)	50 Bc (hh:min)	70 Bc (hh:min)	100 Bc (hh:min)	Start Bc	Stirring before stop (mins)	Static Period (min)
128	3938	36	4:37	4:46	4:51	5:02	8	46	15

Total SKS = 495

CS2694, Trailer 3212, 100 sks

CS2693, Trailer 8678, 395 sks

deflected from 7Bc-- > 8Bc

please note heat of hydration at 4:09

### **GRAND JUNCTION**

Fields	Values	Fields	Values	Events	Results
Project Name	TempTest	Rig	H&P 271		
SW Version	1.0	Casing/Liner Size	4.5 INCH		
Test ID	36096135 - TT	Job Type	PRODUCTION CASING		
Request ID	2524335-1	Cement Weight	GCC TYPE I-II		
Tested by	CT	Comments	Standard		
Customer	TERRA ENERGY PARTN	Date Time	12/29/2018 09:40:09.94		
Well No	GM343-8	Temp. Units	degF		

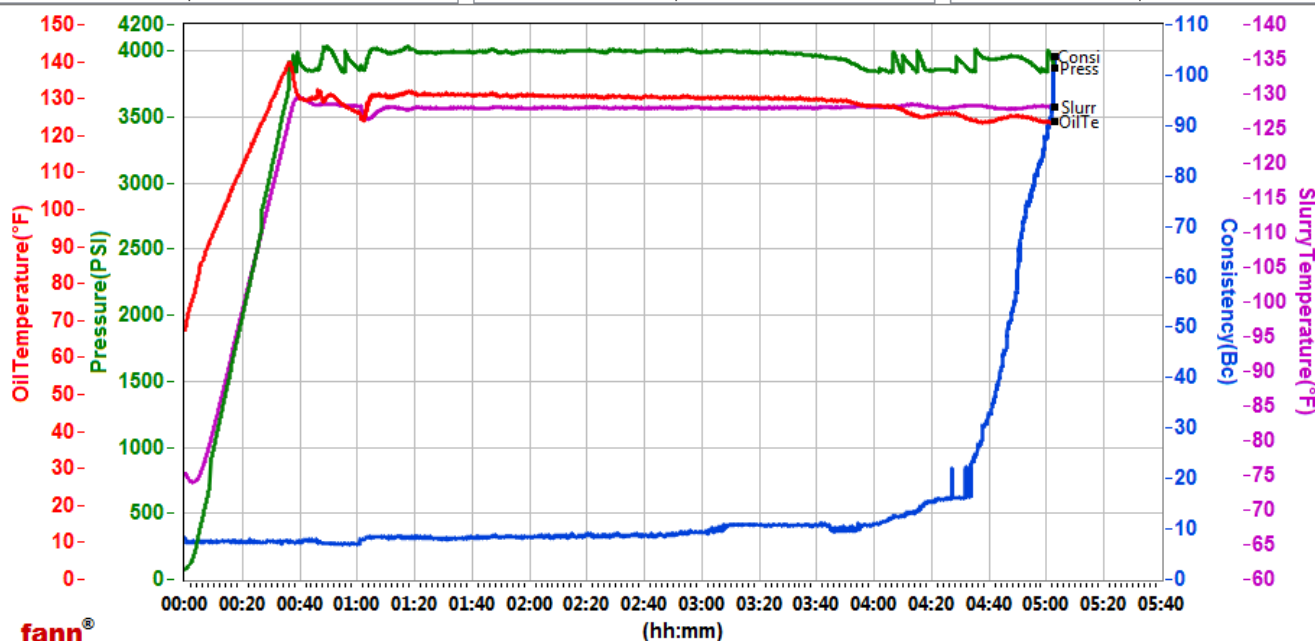

Data File C:\Users\hx25273\Desktop\HPHT Graphs\GJ2524335-1 TERRA BULK PRODUCTION TAIL.tdms

Comments Standard

This report is the property of Halliburton Energy Services and neither it nor any part thereof, nor a copy thereof, is to be published or disclosed without first securing the expressed written approval of Halliburton. It may however be used in the course of regular business operations by any person or concern receiving such report from Halliburton. This report is for information purposes only and the content is limited to the sample described. Halliburton makes no warranties, expressed or implied, as to the accuracy of the contents or results. Any user of this report agrees Halliburton shall not be liable for any loss or damage regardless of cause, including any act or omission of Halliburton, resulting from the use hereof.