

# HALLIBURTON

iCem<sup>®</sup> Service

## **TERRA ENERGY PARTNERS**

**For: TEP**

Date: Tuesday, December 25, 2018

GM 311-8 Production PJR

API #05-045-24017

Sincerely,

**Grand Junction Cement Engineering**

## 2.0 Real-Time Job Summary

## 2.1 Job Event Log

Type	Seq. No.	Graph Label	Date	Time	Source	DH Density (ppg)	Comb Pump Rate (bbl/min)	PS Pump Press (psi)	Pump Stg Tot (bbl)	Comments
Event	1	Call Out	12/25/2018	00:00:00	USER					REQUESTED ON LOCATION @ 05:00
Event	2	Pre-Convoy Safety Meeting	12/25/2018	02:00:00	USER					ALL HES PRESENT
Event	3	Crew Leave Yard	12/25/2018	02:10:00	USER					1 HT 400 PUMP TRUCK E8, 1 660 BULK TRUCK, 1 550 SERVICE PICKUP
Event	4	Arrive At Loc	12/25/2018	04:00:00	USER					RIG RUNNING CASING WHEN HES ARRIVED AT LOCATION
Event	5	Assessment Of Location Safety Meeting	12/25/2018	04:15:00	USER					MET WITH COMP REP, AND WENT OVER NUMBERS AND JOB PROCEDURE. WALKED AROUND LOCATION AND COLLECTED WATER SAMPLE (PH- 7.0, CHLORIDES- 500, TEMP- 62F). COMP REP WAS OFFERED SDS FOR ALL CHEMICLES USED BY HES. CALIBRATED MUD SCALES ON WATER.
Event	6	Pre-Rig Up Safety Meeting	12/25/2018	04:30:00	USER					ALL HES PRESENT
Event	7	Rig-Up Equipment	12/25/2018	04:45:00	USER					HES RIGGED UP 1 HT400 PUMP TRUCK, 1 660 BULK TRUCK, 2 CEMENT SILOS, 2" DISCHARGE IRON, AND 4" SUCTION HOSE WITHOUT ENTERING RED ZONE.
Event	8	Pre-Job Safety Meeting	12/25/2018	10:00:00	USER					ALL HES EMPLOYEES AND RIG CREW PRESENT, RIG CIRCULATED @ 10 BPM PRIOR TO JOB PRESSURE @ 1253 PSI. 150 UNITS OF GAS.
Event	9	Start Job	12/25/2018	10:16:40	COM6					TD 7,319', TP 7313', SJ 29.3', SURFACE CSG 13 3/8" 54.5# J55 SET @ 1040' PRODUCTION CSG 4 1/2" 11.6# P-110, OH 8 3/4", MUD 10.3 PPG
Event	10	Prime Lines	12/25/2018	10:17:10	COM6	8.33	2	200	2	FRESH WATER
Event	11	Test Lines	12/25/2018	10:20:44	COM6			5100		ALL LINES HELD PRESSURE AT 5100 PSI

Event	12	Pump H2O Spacer	12/25/2018	10:22:58	COM6	8.33	4	250	10	10BBLS FRESH WATER
Event	13	Pump Mud Flush	12/25/2018	10:26:45	COM6	8.4	4	410	20	20BBLS MUD FLUSH
Event	14	Pump Lead Cement	12/25/2018	10:32:06	COM6	12.3	8	1200	136	370 SKS NEOCEM CMT 12.3 PPG, 2.06 FT3/SK, 10.14 GAL/SK
Event	15	Check Weight	12/25/2018	10:33:58	COM6					WEIGHT VERIFIED VIA PRESSUREIZED MUD SCALES
Event	16	Slow Rate	12/25/2018	10:48:47	USER					SLOWED TO END LEAD SILO
Event	17	Pump Tail Cement	12/25/2018	10:51:14	COM6	12.5	8	1100	164	470 SKS NEOCEM CMT 12.5 PPG, 1.96 FT3/SK, 9.4 GAL/SK.
Event	18	Slow Rate	12/25/2018	10:58:59	USER					SLOWED DUE TO WASH UP TRUCK BEING DELAYED
Event	19	Check Weight	12/25/2018	11:02:58	COM6					WEIGHT VERIFIED VIA PRESSUREIZED MUD SCALES
Event	20	Clean Lines	12/25/2018	11:17:42	USER					END OF CEMENT. CLEAN PUMPS AND LINES TO PIT.
Event	21	Pump Displacement	12/25/2018	11:26:18	COM6	8.4	10	1820	113	1 GAL MMCR IN FIRST 10 BBLS, 3 LBS BE-6 IN FIRST 30 BBLS, 1 50 LB. BAG KCL THROUGHOUT DISPLACEMENT
Event	22	Drop Top Plug	12/25/2018	11:26:46	USER					VERIFIED BY CO-REP
Event	23	Slow Rate	12/25/2018	11:36:59	USER	8.4	4	1160	103	SLOW RATE TO 4 BPM TO BUMP PLUG
Event	24	Bump Plug	12/25/2018	11:40:10	COM6	8.4	4	1270	113	LANDED PLUG AT 1270 PSI, BROUGHT UP TO 2175 PSI
Event	25	Check Floats	12/25/2018	11:42:29	USER					FLOATS HELD, 1 BBLS BACK TO TRUCK
Event	26	End Job	12/25/2018	11:43:23	COM6					RETURNS THROUGH OUT JOB. PIPE WAS RECIPERICATED. USED TOP PLUG, 40# SUGAR USED.
Event	27	Post-Job Safety Meeting (Pre Rig-Down)	12/25/2018	11:50:00	USER					ALL HES PRESENT
Event	28	Rig Down Lines	12/25/2018	12:00:00	USER					ALL HES PRESENT
Event	29	Pre-Convoy Safety Meeting	12/25/2018	13:30:00	USER					ALL HES PRESENT
Event	30	Crew Leave Location	12/25/2018	13:45:00	USER					THANK YOU FOR CHOOSING HALLIBURTON CEMENT, SHAWN BLOSSOM AND CREW

# TERRA GM 311-8, 4.5" PRODUCTION

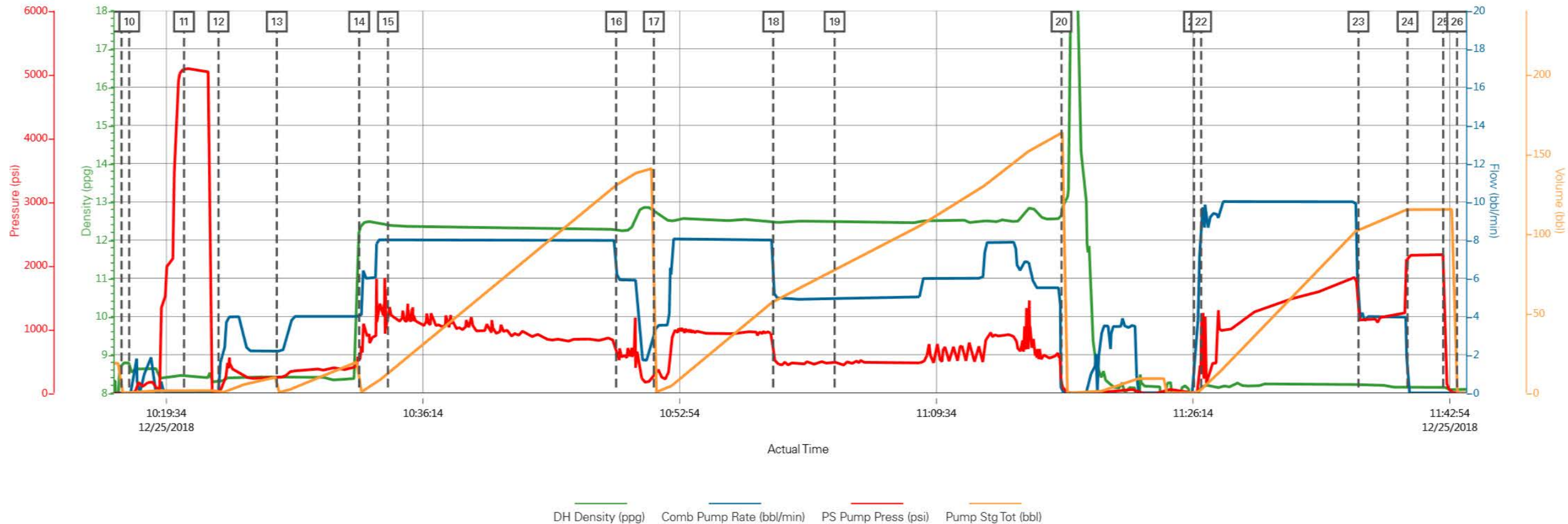

## Job Information

Request/Slurry	2523347/1	Rig Name	H&P 271	Date	21/DEC/2018
Submitted By	Connor Matthews	Job Type	Production Casing	Bulk Plant	Grand Junction
Customer	Terra Energy Partners	Location	Garfield	Well	GM 311-8

## Well Information

Casing/Liner Size	4.5 in	Depth MD	7337 ft	BHST	87°C / 189°F
Hole Size	8.75 in	Depth TVD	6414 ft	BHCT	52°C / 125°F
Pressure	3790 psi				

## Drilling Fluid Information

Mud Supplier Name	Baroid	Mud Trade Name	BARADRIL-N	Density	9.93 lbm/gal
-------------------	--------	----------------	------------	---------	--------------

## Cement Information - Lead Design

<u>Conc</u>	<u>UOM</u>	<u>Cement/Additive</u>	<u>MP</u>	<u>Sample Type</u>	<u>Sample Date</u>	<u>Lot No.</u>	Cement Properties		
							Slurry Density	12.3	lbm/gal
							Slurry Yield	2.06	ft3/sack
							Water Requirement	10.17	gal/sack
							Total Mix Fluid	10.17	gal/sack
							Water Source	Fresh Water	
							Water Chloride		

These are draft results and have not been approved for final use.

This report is the property of Halliburton Energy Services and neither it nor any part thereof, nor a copy thereof, is to be published or disclosed without first securing the expressed written approval of Halliburton. It may however be used in the course of regular business operations by any person or concern receiving such report from Halliburton. This report is for information purposes only and the content is limited to the sample described. Halliburton makes no warranties, expressed or implied, as to the accuracy of the contents or results. Any user of this report agrees Halliburton shall not be liable for any loss or damage regardless of cause, including any act or omission of Halliburton, resulting from the use hereof.

# Operation Test Results Request ID 2523347/1

Thickening Time - ON-OFF-ON, Request Test ID:36083260

23/DEC/2018

Test Temp (degF)	Pressure (psi)	Reached in (min)	30 Bc (hh:mm)	50 Bc (hh:mm)	70 Bc (hh:mm)	100 Bc (hh:mm)	Start Bc	Stirring before stop (mins)	Static Period (min)	Peak reading (BC)
125	3790	35	2:46	3:01	3:09	3:26	8	45	15	10

## GRAND JUNCTION

Fields	Values	Fields	Values	Events	Results
Project Name	TempTest	Rig	H&P 271		
SW Version	1.0	Casing/Liner Size	4.5 INCH		
Test ID	36083260 - TT	Job Type	PRODUCTION CASING		
Request ID	2523347-1	Cement Weight	GCC TYPE I-II		
Tested by	CT	Comments	Standard		
Customer	TERRA ENERGY	Date Time	12/22/2018 10:06:32.16		
Well No	GM 311-8	Temp. Units	degF		

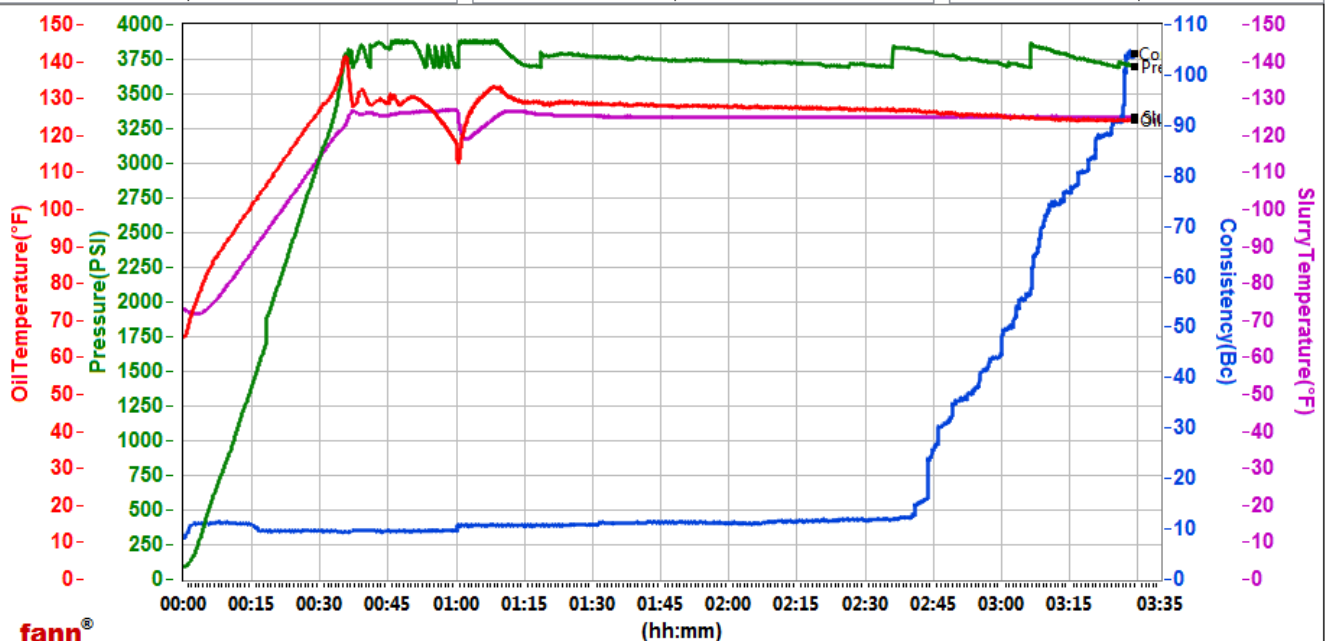

Data File C:\Users\hx25273\Desktop\HPHT Graphs\GJ2523347-1 TERRA BULK PRODUCTION LEAD.tdms

Comments Standard

These are draft results and have not been approved for final use.

This report is the property of Halliburton Energy Services and neither it nor any part thereof, nor a copy thereof, is to be published or disclosed without first securing the expressed written approval of Halliburton. It may however be used in the course of regular business operations by any person or concern receiving such report from Halliburton. This report is for information purposes only and the content is limited to the sample described. Halliburton makes no warranties, expressed or implied, as to the accuracy of the contents or results. Any user of this report agrees Halliburton shall not be liable for any loss or damage regardless of cause, including any act or omission of Halliburton, resulting from the use hereof.

# HALLIBURTON

## Rockies, Grand Junction

## Lab Results- Tail

### Job Information

Request/Slurry	2523348/1	Rig Name	H&P 271	Date	21/DEC/2018
Submitted By	Connor Matthews	Job Type	Production Casing	Bulk Plant	Grand Junction
Customer	Terra Energy Partners	Location	Garfield	Well	GM 311-8

### Well Information

Casing/Liner Size	4.5 in	Depth MD	7337 ft	BHST	87°C / 189°F
Hole Size	8.75 in	Depth TVD	6414 ft	BHCT	52°C / 125°F
Pressure	3790 psi				

### Drilling Fluid Information

Mud Supplier Name	Baroid	Mud Trade Name	BARADRIL-N	Density	9.93 lbm/gal
-------------------	--------	----------------	------------	---------	--------------

### Cement Information - Tail Design

<u>Conc</u>	<u>UOM</u>	<u>Cement/Additive</u>	<u>MP</u>	<u>Sample Type</u>	<u>Sample Date</u>	<u>Lot No.</u>	Cement Properties		
							Slurry Density	12.5	lbm/gal
							Slurry Yield	1.96	ft3/sack
							Water Requirement	9.43	gal/sack
							Total Mix Fluid	9.43	gal/sack
							Water Source	Fresh Water	
							Water Chloride		

These are draft results and have not been approved for final use.

This report is the property of Halliburton Energy Services and neither it nor any part thereof, nor a copy thereof, is to be published or disclosed without first securing the expressed written approval of Halliburton. It may however be used in the course of regular business operations by any person or concern receiving such report from Halliburton. This report is for information purposes only and the content is limited to the sample described. Halliburton makes no warranties, expressed or implied, as to the accuracy of the contents or results. Any user of this report agrees Halliburton shall not be liable for any loss or damage regardless of cause, including any act or omission of Halliburton, resulting from the use hereof.

# Operation Test Results Request ID 2523348/1

Thickening Time - ON-OFF-ON, Request Test ID:36083265

23/DEC/2018

Test Temp (degF)	Pressure (psi)	Reached in (min)	30 Bc (hh:mm)	50 Bc (hh:mm)	70 Bc (hh:mm)	100 Bc (hh:mm)	Start Bc	Stirring before stop (mins)	Static Period (min)	Peak reading (BC)
125	3790	35	2:22	2:23	2:27	2:52	7	45	15	13

## Grand Junction Colorado

Fields	Values
Project Name	GJ2523348-1 TERRA BULK PRODUCTION TA
Test ID	36083264 - TT
Request ID	2523348-1
Tested by	CT
Customer	TERRA ENERGY PARTNERS
Well No	GM 311-8
Rig	H&P 271
Casing/Liner Size	4.5 INCH

Fields	Values
Job Type	PRODUCTION CASING
Cement Type	GCC TYPE I-II
Cement Weight	Standard
Test Date	12/22/18
Test Time	06:02 PM
Temp. Units	degF
Pressure Units	PSI
SW Version	2.1.0.507

Events	Results
30.00 Bc	02h:22m
40.00 Bc	02h:22m
50.00 Bc	02h:23m
70.00 Bc	02h:27m
100.00 Bc	02h:52m
00h:30m	12.98
01h:00m	12.76
01h:30m	14.51

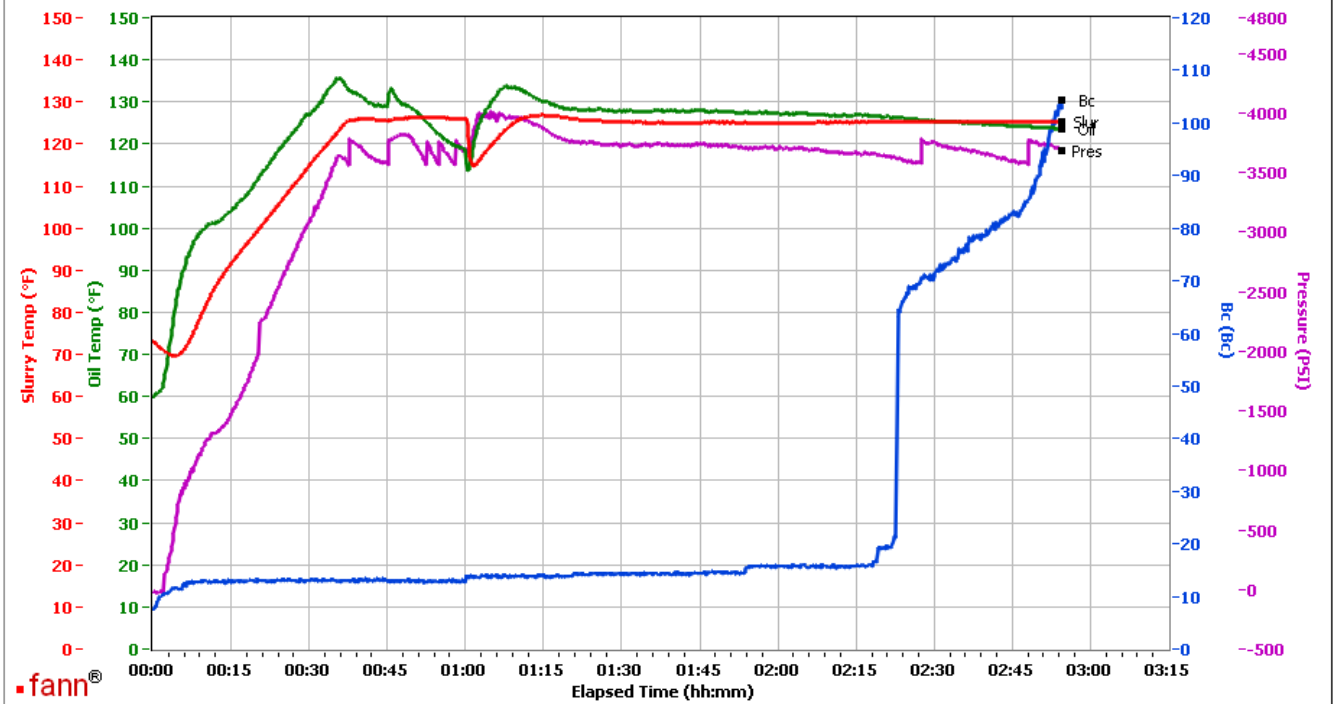

Data File C:\Documents and Settings\M290\Local Settings\Temporary Internet Files\Content.IE5\K9YZ0P2R\GJ2523348-1 TERRA BULK PRODUCTION TAIL[1].tdms

Comments CS2656, TRAILER 8677, 370 SKS - CS2657, TRAILER 1972, 100 SKS

These are draft results and have not been approved for final use.

This report is the property of Halliburton Energy Services and neither it nor any part thereof, nor a copy thereof, is to be published or disclosed without first securing the expressed written approval of Halliburton. It may however be used in the course of regular business operations by any person or concern receiving such report from Halliburton. This report is for information purposes only and the content is limited to the sample described. Halliburton makes no warranties, expressed or implied, as to the accuracy of the contents or results. Any user of this report agrees Halliburton shall not be liable for any loss or damage regardless of cause, including any act or omission of Halliburton, resulting from the use hereof.