

HALLIBURTON

iCem[®] Service

TERRA ENERGY PARTNERS

United States of America, COLORADO

Date: Friday, February 22, 2019

Federal GM 13-8 Production

Terra Federal GM 13-8 Production

API# 05-045-24018-00

Job Date: Monday, January 14, 2019

Sincerely,

Grand Junction Cement Engineering

1.0 Real-Time Job Summary

1.1 Job Event Log

Type	Seq. No.	Graph Label	Date	Time	Source	DH Density (ppg)	Comb Pump Rate (bbl/min)	PS Pump Press (psi)	Pump Stg Tot (bbl)	Comments
Event	1	Call Out	1/13/2019	17:30:00	USER					
Event	2	Pre-Convoy Safety Meeting	1/13/2019	19:50:00	USER					
Event	3	Crew Leave Yard	1/13/2019	20:00:00	USER					
Event	4	Arrive At Loc	1/13/2019	21:00:00	USER					REQUESTED ON LOC TIME WAS 2230, CREW ARRIVED AT 2100, RIG RUNNING CASING
Event	5	Assessment Of Location Safety Meeting	1/13/2019	21:10:00	USER					
Event	6	Spot Equipment	1/13/2019	21:15:00	USER					
Event	7	Pre-Rig Up Safety Meeting	1/13/2019	21:25:00	USER					
Event	8	Rig-Up Equipment	1/13/2019	21:30:00	USER					
Event	9	Pre-Job Safety Meeting	1/14/2019	00:00:00	USER					PRESSURIZED MUD SCALES VERIFIED ON DRINKING WATER PRIOR TO JOB START
Event	10	Start Job	1/14/2019	02:20:00	COM5					TD: 7200 TP: 7190 SJ: 31.7 MW: 9.9PPG 4 1/2" 11.6#/FT CSG 13 3/8" 54.5#/FT SURFACE CASING @ 1038' 12 1/4" OH FROM 1038'-5230' 8 3/4" OH FROM 5230 TO TD. WATER TEST: PH: 7 POTASSIUM: 450 CHLORIDES: 0 SULFATES: <200 TEMP: 64 DEGREES
Event	11	Test Lines	1/14/2019	02:24:52	COM5			5154.00		5000 PSI TEST SUCCESSFUL
Event	12	Pump Spacer 1	1/14/2019	02:28:42	COM5	8.33	4.00	215.00	10.0	FRESH H2O SPACER

Event	13	Pump Spacer 2	1/14/2019	02:31:37	COM5	8.40	4.00	384.00	20.0	MUDFLUSH SPACER
Event	14	Pump Lead Cement	1/14/2019	02:37:15	COM5	12.30	8.00	869.00	311.9	850 SKS @ 12.3 PPG 2.06 YLD 10.14 GAL/SK H2O
Event	15	Pump Tail Cement	1/14/2019	03:24:47	COM5	12.50	8.00	860.00	384.0	1100 SKS @ 12.5 PPG 1.96 YLD 9.4 GAL/SK H2O
Event	16	Shutdown	1/14/2019	04:22:15	COM5					SHUTDOWN, BLOW DOWN/ CLEAN LINES TO WASHUP TRUCK
Event	17	Drop Top Plug	1/14/2019	04:32:41	COM5					PLUG AWAY
Event	18	Pump Displacement	1/14/2019	04:34:18	COM5	8.48	10.00	1975.00	111.50	FRESH H2O DISPLACEMENT W/ 1 GAL, MMCR, 3# BE-6, KCL
Event	19	Slow Rate	1/14/2019	04:45:39	COM5	8.48	4.00	1274.00	101.00	PRESSURE PRIOR TO SLOW WAS 1975PSI, PRESSURE @ 4BPM 1250PSI
Event	20	Bump Plug	1/14/2019	04:47:56	COM5	8.40	4.00	2122.00	111.50	PLUG BUMPED AT CALCULATED DISPLACEMENT. FINAL CIRCULATING PRESSURE WAS 1250 PSI.
Event	21	Check Floats	1/14/2019	04:50:44	COM5					FLOATS HELD, GAINED APPROX 1 BBL BACK TO PUMP
Event	22	End Job	1/14/2019	04:52:37	COM5					
Event	23	Post-Job Safety Meeting (Pre Rig-Down)	1/14/2019	05:10:00	USER					GOOD CIRCULATION THROUGHOUT JOB. PIPE WAS RECIPROCATED DURING JOB. 40# SUGAR USED. NO ADD HOURS CHARGED.
Event	24	Rig-Down Equipment	1/14/2019	05:15:00	USER					
Event	25	Depart Location Safety Meeting	1/14/2019	06:10:00	USER					
Event	26	Crew Leave Location	1/14/2019	06:15:00	USER					THANK YOU FOR CHOOSING HALLIBURTON CEMENTING ANTHONY ANDREWS AND CREW

TERRA ENERGY - FEDERAL GM 13-8 - 4 1/2" PRODUCTION

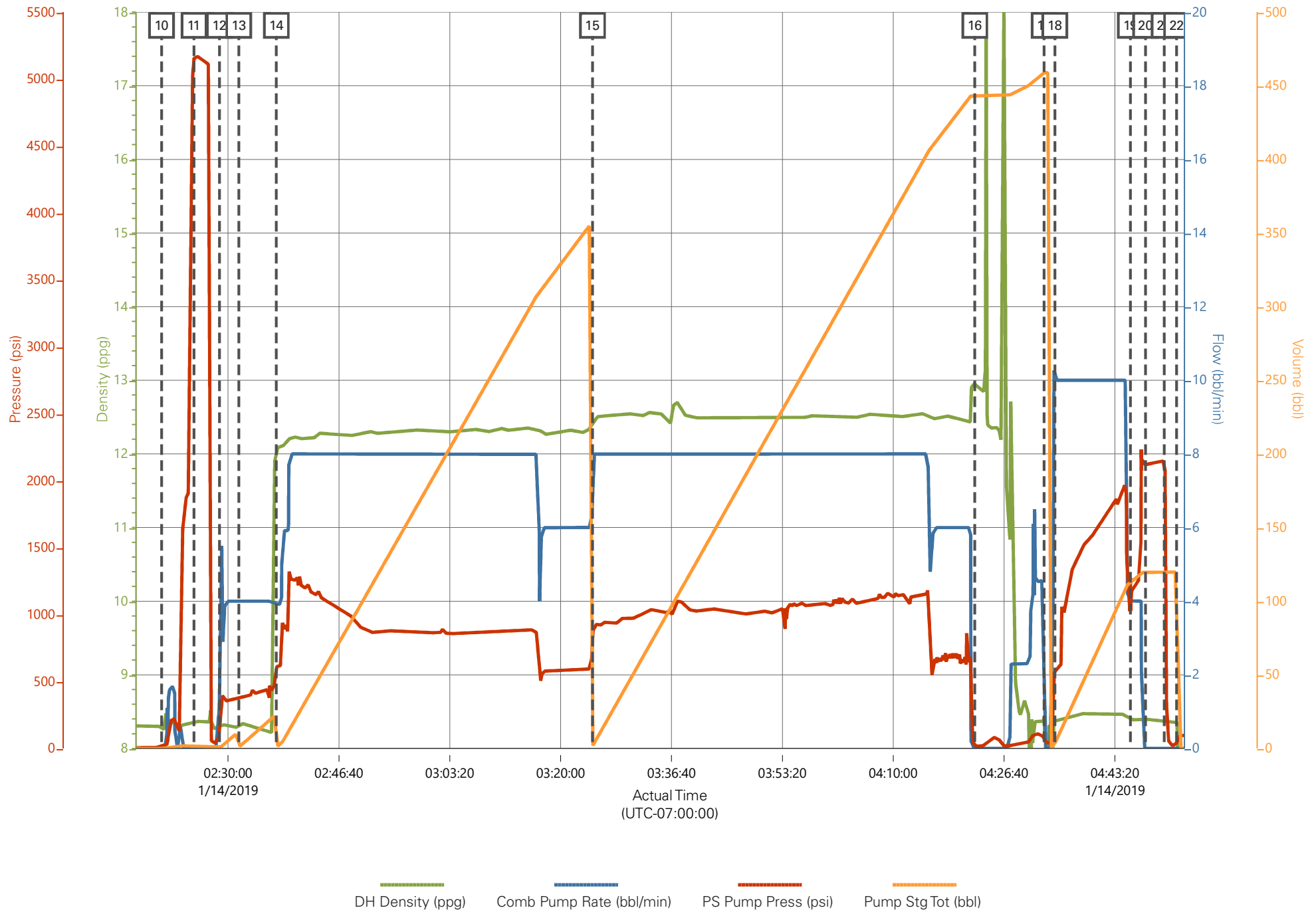

Job Information

Request/Slurry	2525900/2	Rig Name	H&P 271	Date	04/JAN/2019
Submitted By	Lukas Van Zyl	Job Type	Production Casing	Bulk Plant	Grand Junction
Customer	Terra Energy Partners	Location	Garfield	Well	GM 13-8

Well Information

Casing/Liner Size	4.5 in	Depth MD	7201 ft	BHST	88°C / 191°F
Hole Size	8.75 in	Depth TVD	6552 ft	BHCT	53°C / 127°F
Pressure	3886 psi				

Drilling Fluid Information

Mud Supplier Name	Baroid	Mud Trade Name	BARADRIL-N	Density	9.9 lbm/gal
-------------------	--------	----------------	------------	---------	-------------

Cement Information - Lead Design



<u>Conc</u>	<u>UOM</u>	<u>Cement/Additive</u>	<u>MP</u>	<u>Sample Type</u>	<u>Sample Date</u>	<u>Lot No.</u>	Cement Properties		
							Slurry Density	12.3	lbm/gal
							Slurry Yield	2.06	ft3/sack
							Water Requirement	10.17	gal/sack
							Total Mix Fluid	10.17	gal/sack
							Water Source	Fresh Water	
							Water Chloride		

This report is the property of Halliburton Energy Services and neither it nor any part thereof, nor a copy thereof, is to be published or disclosed without first securing the expressed written approval of Halliburton. It may however be used in the course of regular business operations by any person or concern receiving such report from Halliburton. This report is for information purposes only and the content is limited to the sample described. Halliburton makes no warranties, expressed or implied, as to the accuracy of the contents or results. Any user of this report agrees Halliburton shall not be liable for any loss or damage regardless of cause, including any act or omission of Halliburton, resulting from the use hereof.

Operation Test Results Request ID 2525900/2

Thickening Time - ON-OFF-ON, Request Test ID:36130181

10/JAN/2019

Test Temp (degF)	Pressure (psi)	Reached in (min)	30 Bc (hh:mm)	50 Bc (hh:mm)	70 Bc (hh:mm)	100 Bc (hh:mm)	Start Bc	Stirring before stop (mins)	Static Period (min)	Peak reading (BC)
127	3886	35	3:43	5:01	5:23	5:39	7	45	15	6

CS0047 TR#8658 55SKS add on

CS0048 TR#1513 425 SKS

No deflection. Please note heat of hydration started around 4:08.

GRAND JUNCTION

Fields	Values
Project Name	GJ2525900-2 Terra Produ
SW Version	1.0
Test ID	36130181-TT
Request ID	2525900-2
Tested by	DEBA
Customer	TERRA ENERGY
Well No	GM 13-8

Fields	Values
Rig	H&P 271
Casing/Liner Size	4.5INCH
Job Type	PRODUCTION CASING
Cement Weight	GCC TYPE I-II
Comments	Light Weight
Date Time	1/9/2019 13:03:45.234
Temp. Units	degF

Events	Results
30 Bc	3:43
50 Bc	5:01
70 Bc	5:23
100 Bc	5:39

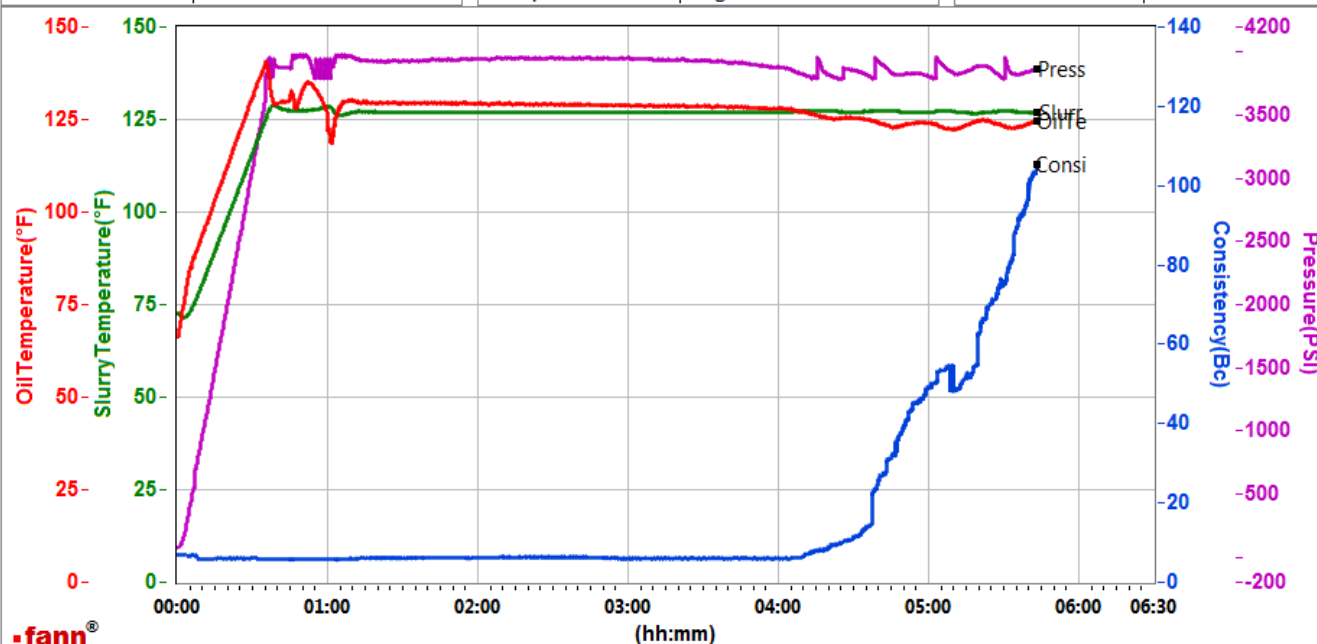

Data File N:\01 Test Graphs\GJ2525900-2 TERRA PRODUCTION BULK LEAD.tdms

Comments Light Weight

This report is the property of Halliburton Energy Services and neither it nor any part thereof, nor a copy thereof, is to be published or disclosed without first securing the expressed written approval of Halliburton. It may however be used in the course of regular business operations by any person or concern receiving such report from Halliburton. This report is for information purposes only and the content is limited to the sample described. Halliburton makes no warranties, expressed or implied, as to the accuracy of the contents or results. Any user of this report agrees Halliburton shall not be liable for any loss or damage regardless of cause, including any act or omission of Halliburton, resulting from the use hereof.

Operation Test Results Request ID 2525900/1

Thickening Time - ON-OFF-ON, Request Test ID:36115486

08/JAN/2019

Test Temp (degF)	Pressure (psi)	Reached in (min)	30 Bc (hh:mm)	50 Bc (hh:mm)	70 Bc (hh:mm)	100 Bc (hh:mm)	Start Bc	Stirring before stop (mins)	Static Period (min)	Peak reading (BC)
127	3886	35	3:43	3:53	4:36	4:50	6	45	15	6

Total SKS = 370

CS0039 TR 8658 370 SKS

No deflection. Please note heat of hydration started around 3:30 and 95% of slurry was set hard and balled up around paddle.

GRAND JUNCTION

Fields	Values	Fields	Values	Events	Results
Project Name	GJ2525900-1 Terra Prodi	Rig	H&P 271	30 Bc	3:43
SW Version	1.0	Casing/Liner Size	4.5INCH	50 Bc	3:53
Test ID	36115486-TT	Job Type	PRODUCTION CASING	70 Bc	4:36
Request ID	2525900-1	Cement Weight	GCC TYPE I-II	100 Bc	4:50
Tested by	JASON	Comments	Light Weight		
Customer	TERRA ENERGY	Date Time	1/8/2019 05:33:28.485		
Well No	GM 13-8	Temp. Units	degF		

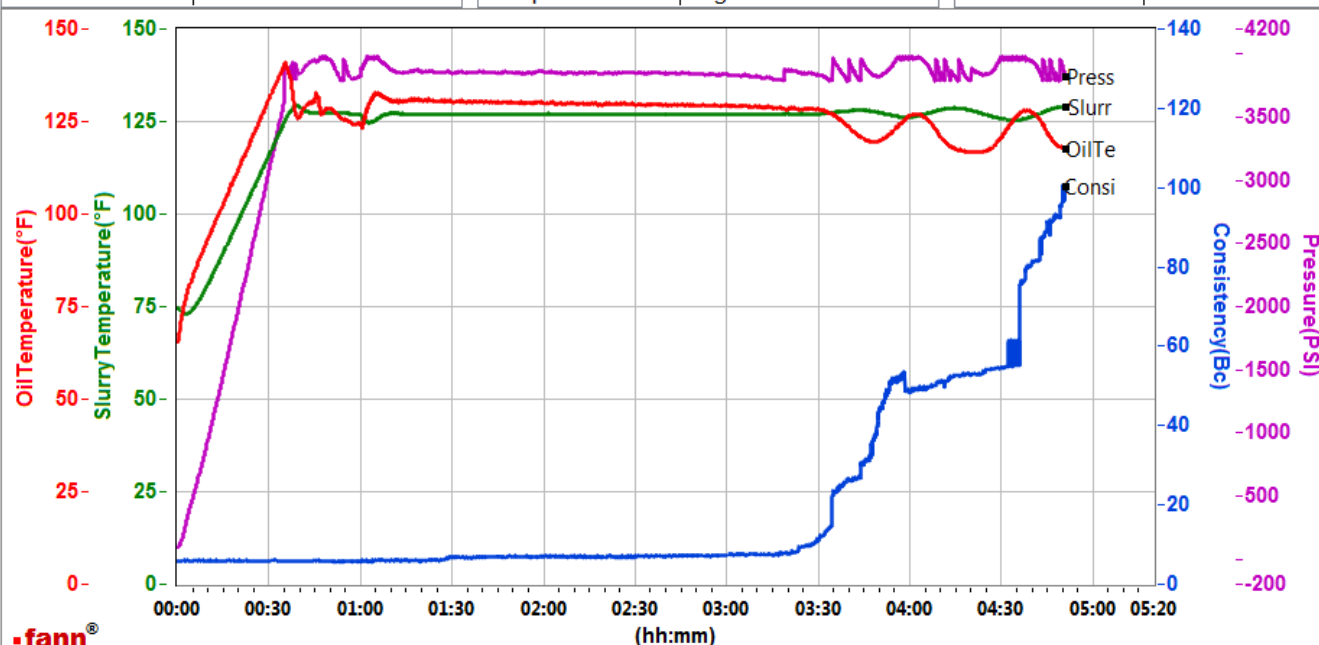

Data File N:\01 Test Graphs\GJ2525900-1 TERRA PRODUCTION BULK LEAD.tdms

Comments Light Weight

This report is the property of Halliburton Energy Services and neither it nor any part thereof, nor a copy thereof, is to be published or disclosed without first securing the expressed written approval of Halliburton. It may however be used in the course of regular business operations by any person or concern receiving such report from Halliburton. This report is for information purposes only and the content is limited to the sample described. Halliburton makes no warranties, expressed or implied, as to the accuracy of the contents or results. Any user of this report agrees Halliburton shall not be liable for any loss or damage regardless of cause, including any act or omission of Halliburton, resulting from the use hereof.

HALLIBURTON

Rockies, Grand Junction

Lab Results- Tail

Job Information

Request/Slurry	2525901/2	Rig Name	H&P 271	Date	04/JAN/2019
Submitted By	Lukas Van Zyl	Job Type	Production Casing	Bulk Plant	Grand Junction
Customer	Terra Energy Partners	Location	Garfield	Well	GM 13-8

Well Information

Casing/Liner Size	4.5 in	Depth MD	7201 ft	BHST	88°C / 191°F
Hole Size	8.75 in	Depth TVD	6552 ft	BHCT	53°C / 127°F
Pressure	3886 psi				

Drilling Fluid Information

Mud Supplier Name	Baroid	Mud Trade Name	BARADRIL-N	Density	9.9 lbm/gal
--------------------------	--------	-----------------------	------------	----------------	-------------

Cement Information - Tail Design



<u>Conc</u>	<u>UOM</u>	<u>Cement/Additive</u>	<u>MP</u>	<u>Sample Type</u>	<u>Sample Date</u>	<u>Lot No.</u>	Cement Properties		
							Slurry Density	12.5	lbm/gal
							Slurry Yield	1.96	ft3/sack
							Water Requirement	9.43	gal/sack
							Total Mix Fluid	9.43	gal/sack
							Water Source	Fresh Water	
							Water Chloride		

This report is the property of Halliburton Energy Services and neither it nor any part thereof, nor a copy thereof, is to be published or disclosed without first securing the expressed written approval of Halliburton. It may however be used in the course of regular business operations by any person or concern receiving such report from Halliburton. This report is for information purposes only and the content is limited to the sample described. Halliburton makes no warranties, expressed or implied, as to the accuracy of the contents or results. Any user of this report agrees Halliburton shall not be liable for any loss or damage regardless of cause, including any act or omission of Halliburton, resulting from the use hereof.

Operation Test Results Request ID 2525901/2

Thickening Time - ON-OFF-ON, Request Test ID:36130283

10/JAN/2019

Test Temp (degF)	Pressure (psi)	Reached in (min)	30 Bc (hh:mm)	50 Bc (hh:mm)	70 Bc (hh:mm)	100 Bc (hh:mm)	Start Bc	Stirring before stop (mins)	Static Period (min)	Peak reading (BC)
127	3886	35	4:21	4:26	5:01	5:02	14	45	15	15

CS0046 TR#8677 55 SKS add on

CS0049 TR#8476 425 SKS

CS0050 TR#7094 140 SKS

No deflection. Please note heat of hydration started around 3:52.

GRAND JUNCTION

Fields	Values	Fields	Values	Events	Results
Project Name	GJ2525901-2 Terra Prodi	Rig	H&P 271	30 Bc	4:21
SW Version	1.0	Casing/Liner Size	4.5 INCH	50 Bc	4:26
Test ID	36130288-TT	Job Type	PRODUCTION CASING	70 Bc	5:01
Request ID	2525901-2	Cement Weight	GCC TYPE I-II	100 Bc	5:02
Tested by	DEBA	Comments	Light Weight		
Customer	TERRA ENERGY PARTN	Date Time	1/9/2019 14:24:42.124		
Well No	GM 13-8	Temp. Units	degF		

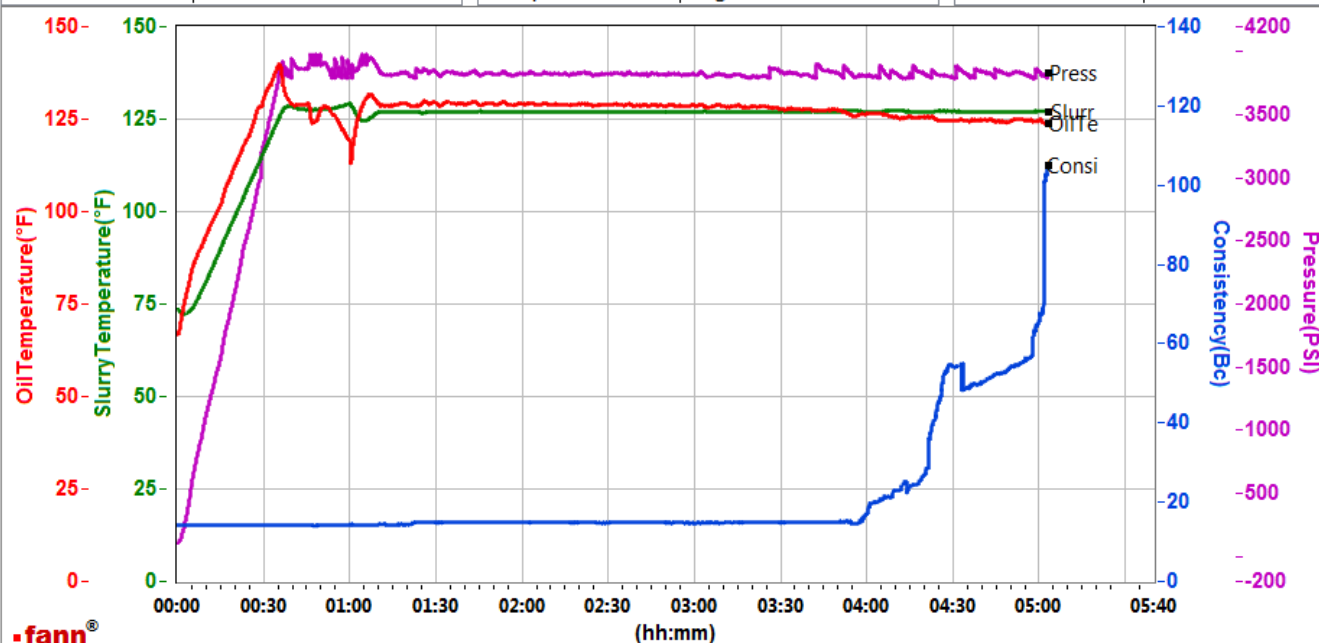

Data File N:\01 Test Graphs\GJ2525901-2 TERRA PRODUCTION BULK TAIL.tdms

Comments Light Weight

This report is the property of Halliburton Energy Services and neither it nor any part thereof, nor a copy thereof, is to be published or disclosed without first securing the expressed written approval of Halliburton. It may however be used in the course of regular business operations by any person or concern receiving such report from Halliburton. This report is for information purposes only and the content is limited to the sample described. Halliburton makes no warranties, expressed or implied, as to the accuracy of the contents or results. Any user of this report agrees Halliburton shall not be liable for any loss or damage regardless of cause, including any act or omission of Halliburton, resulting from the use hereof.

Operation Test Results Request ID 2525901/1

Thickening Time - ON-OFF-ON, Request Test ID:36115488

08/JAN/2019

Test Temp (degF)	Pressure (psi)	Reached in (min)	30 Bc (hh:mm)	50 Bc (hh:mm)	70 Bc (hh:mm)	100 Bc (hh:mm)	Start Bc	Stirring before stop (mins)	Static Period (min)	Peak reading (BC)
127	3886	35	3:19	3:25	3:44	3:57	14	45	15	18

Total SKS = 480

CS0040 TR 8677 370 SKS

CS0041 TR 7094 (Front) 110 SKS

No deflection, 18Bc--- > 18Bc

please note heat of hydration at 3:30

GRAND JUNCTION

Fields	Values	Fields	Values	Events	Results
Project Name	TempTest	Rig	H&P 271		
SW Version	1.0	Casing/Liner Size	4.5 INCH		
Test ID	36115488-TT	Job Type	PRODUCTION CASING		
Request ID	2525901-1	Cement Weight	GCC TYPE I-II		
Tested by	JASON	Comments	Light Weight		
Customer	TERRA ENERGY PARTN	Date Time	1/8/2019 09:17:39.895		
Well No	GM 13-8	Temp. Units	degF		

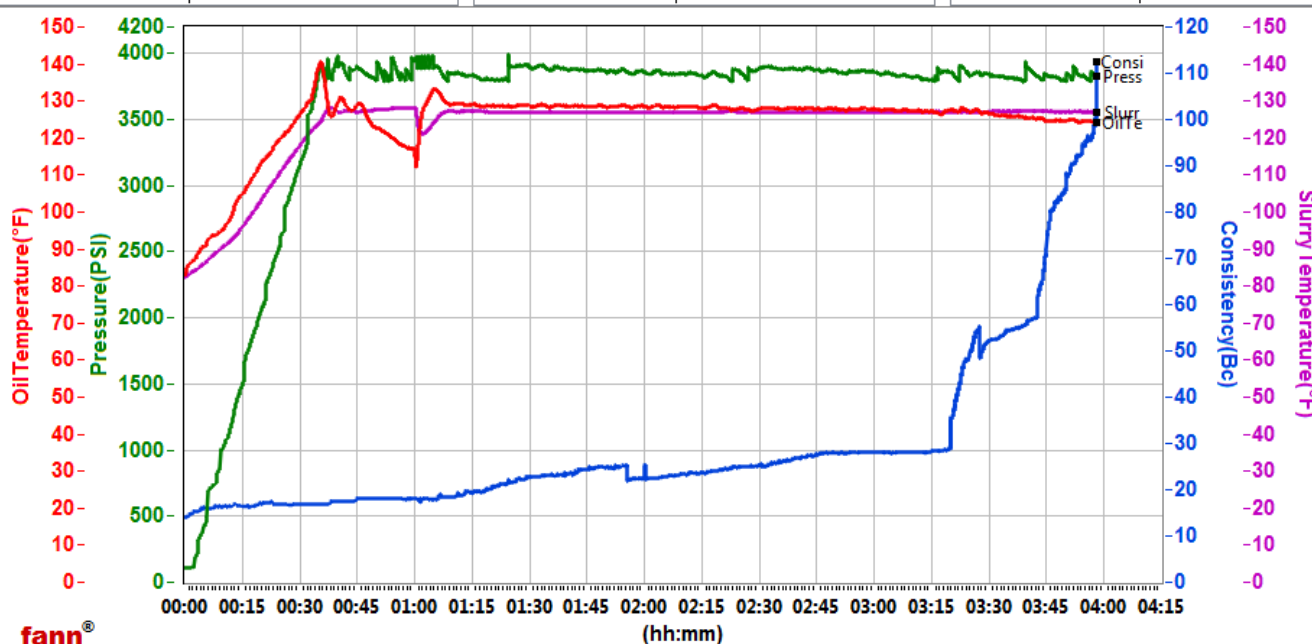

Data File C:\Users\hx25273\Desktop\HPHT Graphs\GJ2525901-1 TERRA PRODUCTION BULK TAIL.tdms

Comments Light Weight

This report is the property of Halliburton Energy Services and neither it nor any part thereof, nor a copy thereof, is to be published or disclosed without first securing the expressed written approval of Halliburton. It may however be used in the course of regular business operations by any person or concern receiving such report from Halliburton. This report is for information purposes only and the content is limited to the sample described. Halliburton makes no warranties, expressed or implied, as to the accuracy of the contents or results. Any user of this report agrees Halliburton shall not be liable for any loss or damage regardless of cause, including any act or omission of Halliburton, resulting from the use hereof.