

HALLIBURTON

iCem[®] Service

TERRA ENERGY PARTNERS

United States of America, COLORADO

For: Terra

Date: Friday, December 28, 2018

GM 11-8 Production PJR

API# 05-045-24021-00

Sincerely,

Grand Junction Cement Engineering

1.0 Real-Time Job Summary

1.1 Job Event Log

Type	Seq. No.	Graph Label	Date	Time	Source	PS Pump Press (psi)	DH Density (ppg)	Comb Pump Rate (bbl/min)	Pump Stg Tot (bbl)	Comments
Event	1	Call Out	12/28/2018	10:30:00	USER					REQUESTED ON LOCATION @ 0400
Event	2	Pre-Convoy Safety Meeting	12/28/2018	12:00:00	USER					ALL HES PRESENT
Event	3	Crew Leave Yard	12/28/2018	12:15:00	USER					1 F550, 1 PUMP TRUCK & 1 660 BULK TURCK
Event	4	Arrive at Location from Service Center	12/28/2018	14:30:00	USER					RIG RUNNING CASING
Event	5	Assessment Of Location Safety Meeting	12/28/2018	14:45:00	USER					MET WITH COMP REP AND WENT OVER NUMBERS AND JOB PROCEDURE. WALKED AROUND LOCATION AND COLLECTED WATER SAMPLE (PH- 7, CHLORIDES- 0, TEMP- 71F). COMP REP WAS OFFERED SDS FOR ALL CHEMICLES USED BY HES.
Event	6	Pre-Rig Up Safety Meeting	12/28/2018	15:00:00	USER					ALL HES PRESENT
Event	7	Rig-Up Completed	12/28/2018	18:00:00	USER					HES RIGGED UP EQUIPMENT WITHOUT ENTERING RED ZONE.
Event	8	Pre-Job Safety Meeting	12/28/2018	18:30:00	USER					ALL HES AND RIG CREW PRESENT
Event	9	Start Job	12/28/2018	18:42:00	COM6					TD 7412', TP 7405.6', SJ 29.84', OH 8.75", CSG 4.5" 11.6#, MUD 10.1 PPG. RIG CIRCULATED WELL @ 10 BPM WITH 800 PSI FOR APPROX 1.5 HRS.
Event	10	Prime Pumps	12/28/2018	18:42:41	USER	234.00	8.33	1.00	2.00	8.33 PPG FRESH WATER
Event	11	Test Lines	12/28/2018	18:46:55	COM6	4630.00	8.33	0.50	0.50	ALL LINES HELD PRESSURE AT 4630 PSI
Event	12	Pump Spacer 1	12/28/2018	18:49:18	COM6	468.00	8.33	4.00	10.00	8.33 PPG FRESH WATER (10 BBL)

Event	13	Pump Spacer 2	12/28/2018	18:54:34	COM6	470.00	8.33	4.00	20.00	8.4 PPG MUDFLUSH III (20 BBL)
Event	14	Pump Lead Cement	12/28/2018	19:01:47	COM6	1000.00	12.30	8.00	138.00	NEOCEM CEMENT 375 SKS (138 BBLS), 12.3 PPG, 2.06 FT3/SK, 10.14 GAL/SK
Event	15	Check Weight	12/28/2018	19:02:41	COM6					WEIGHT VERIFIED VIA PRESSUREIZED MUD SCALES
Event	16	Pump Tail Cement	12/28/2018	19:23:04	COM6	803.00	12.50	8.00	166.00	NEOCEM CEMENT 475 SKS (166 BBLS), 12.5 PPG, 1.96 FT3/SK, 9.4 GAL/SK
Event	17	Shutdown	12/28/2018	19:50:59	USER					END OF CMT
Event	18	Clean Lines	12/28/2018	19:52:54	USER					WASH UP PUMPS AND LINES
Event	19	Drop Top Plug	12/28/2018	20:00:39	USER					PLUG WENT, VERIFIED BY CO REP
Event	20	Pump Displacement	12/28/2018	20:00:53	COM6	1950.00	8.33	10.00	105.10	8.34 PPG FRESH WATER (115.1 BBLS) 3 BAGS BE6, 1 GAL MMCR & 11 SKS KCL
Event	21	Slow Rate	12/28/2018	20:12:26	USER	1034.00	8.34	2.00	10.00	SLOW RATE TO 2 BPM PER CO REP TO LAND PLUG
Event	22	Bump Plug	12/28/2018	20:16:56	COM6	1856.00	8.34	0.00	115.10	LAND PLUG AT 1250 PSI, BROUGHT UP TO 1853 PSI
Event	23	Check Floats	12/28/2018	20:17:52	USER	1863.00	8.32	0.00	115.10	FLOATS HELD, 1 BBL BACK TO TRUCK
Event	24	End Job	12/28/2018	20:19:13	COM6					
Event	25	Post-Job Safety Meeting (Pre Rig-Down)	12/28/2018	20:25:00	USER					ALL HES PRESENT
Event	26	Rig-Down Completed	12/28/2018	21:00:00	USER					ALL HES PRESENT
Event	27	Pre-Convoy Safety Meeting	12/28/2018	21:30:00	USER					ALL HES PRESENT
Event	28	Crew Leave Location	12/28/2018	21:35:00	USER					THANK YOU FOR CHOOSING HALLIBURTON CEMENT, CHRIS SMITH AND CREW

TEP - GM 11-8 - 4.5" PRODUCTION

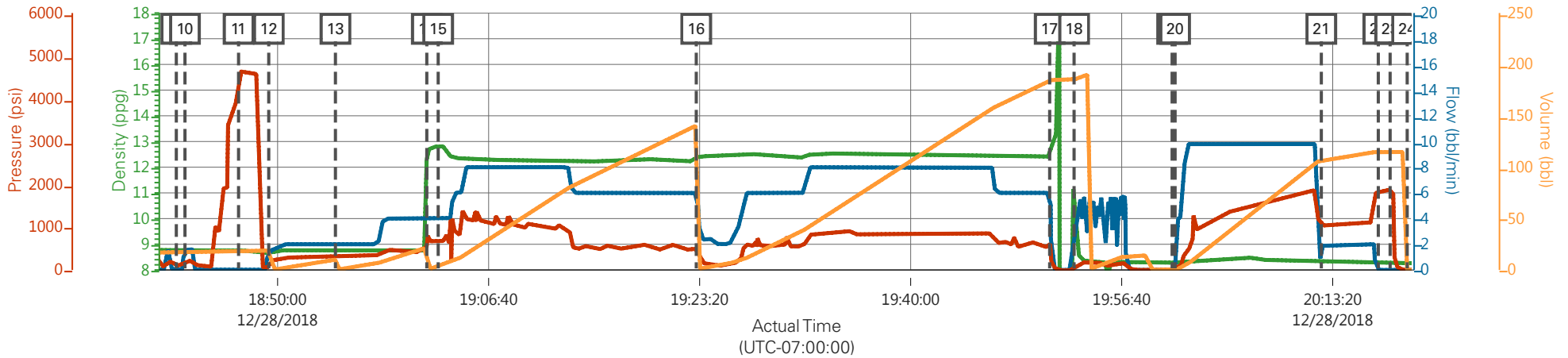

— DH Density (ppg)
 — Comb Pump Rate (bbl/min)
 — PS Pump Press (psi)
 — Pump Stg Tot (bbl)

Description	Actual Time (UTC-07:00:00)	DH Density (ppg)	Comb Pump Rate (bbl/min)	PS Pump Press (psi)	Pump Stg Tot (bbl)
9 Start Job	18:42:00	8.76	0.00	113.00	17.40
10 Prime Pumps	18:42:41	8.75	1.60	234.00	17.70
11 Test Lines	18:46:55	8.76	0.00	4630.00	18.70
12 Pump Spacer 1	18:49:18	8.67	1.50	178.00	18.90
13 Pump Spacer 2	18:54:34	8.75	2.00	327.00	0.00
14 Pump Lead Cement	19:01:47	12.42	4.00	520.00	0.00
15 Check Weight	19:02:41	12.81	4.00	708.00	3.60
16 Pump Tail Cement	19:23:04	12.39	6.00	513.00	0.00
17 Shutdown	19:50:59	12.42	6.00	613.00	184.50
18 Clean Lines	19:52:54	10.64	1.70	18.00	185.30
19 Drop Top Plug	20:00:39	8.28	0.00	-5.00	0.00
20 Pump Displacement	20:00:53	8.28	0.00	-3.00	0.00
21 Slow Rate	20:12:26	8.34	1.70	1051.00	106.40
22 Bump Plug	20:16:56	8.34	0.00	1856.00	114.80
23 Check Floats	20:17:52	8.32	0.00	1863.00	114.80
24 End Job	20:19:13	8.27	0.00	-6.00	0.00

TEP - GM 11-8 - 4.5" PRODUCTION

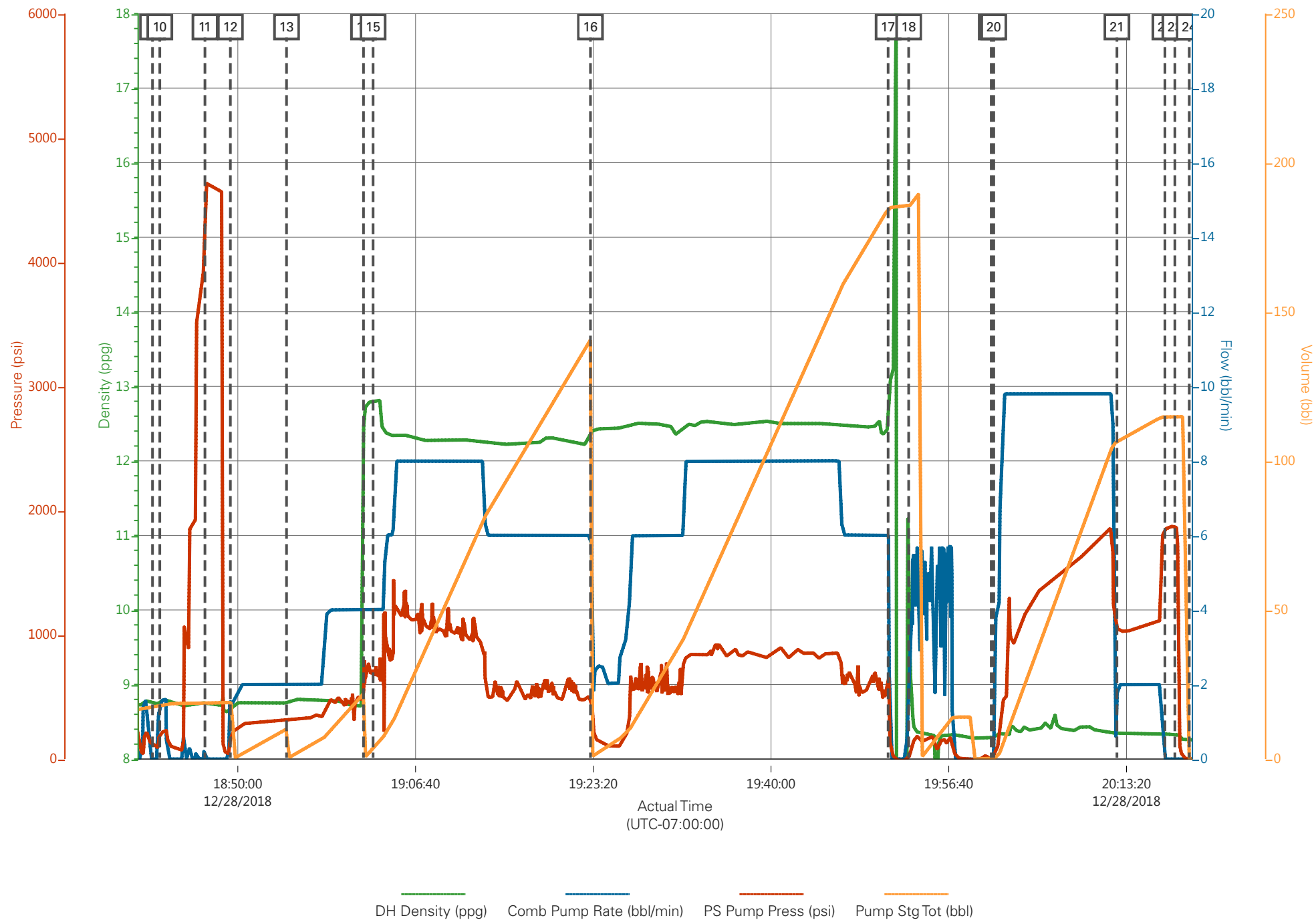

HALLIBURTON

Rockies, Grand Junction

Lab Results- Lead

Job Information

Request/Slurry	2523829/1	Rig Name	H&P 271	Date	24/DEC/2018
Submitted By	Patrick Ealey	Job Type	Production Casing	Bulk Plant	Grand Junction
Customer	Terra Energy Partners	Location	Garfield	Well	GM 11-8

Well Information

Casing/Liner Size	4.5 in	Depth MD	7446 ft	BHST	88°C / 190°F
Hole Size	8.75 in	Depth TVD	6486 ft	BHCT	52°C / 126°F
Pressure	3840 psi				

Drilling Fluid Information

Mud Supplier Name	Baroid	Mud Trade Name	BARADRIL-N	Density	9.9 lbm/gal
-------------------	--------	----------------	------------	---------	-------------

Cement Information - Lead Design

<u>Conc</u>	<u>UOM</u>	<u>Cement/Additive</u>	<u>MP</u>	<u>Sample Type</u>	<u>Sample Date</u>	<u>Lot No.</u>	Cement Properties		
							Slurry Density	12.3	lbm/gal
							Slurry Yield	2.06	ft3/sack
							Water Requirement	10.17	gal/sack
							Total Mix Fluid	10.17	gal/sack
							Water Source	Fresh Water	
							Water Chloride		

This report is the property of Halliburton Energy Services and neither it nor any part thereof, nor a copy thereof, is to be published or disclosed without first securing the expressed written approval of Halliburton. It may however be used in the course of regular business operations by any person or concern receiving such report from Halliburton. This report is for information purposes only and the content is limited to the sample described. Halliburton makes no warranties, expressed or implied, as to the accuracy of the contents or results. Any user of this report agrees Halliburton shall not be liable for any loss or damage regardless of cause, including any act or omission of Halliburton, resulting from the use hereof.

Operation Test Results Request ID 2523829/1

Thickening Time - ON-OFF-ON, Request Test ID:36089678

27/DEC/2018

Test Temp (degF)	Pressure (psi)	Reached in (min)	30 Bc (hh:mm)	50 Bc (hh:mm)	70 Bc (hh:mm)	100 Bc (hh:mm)	Start Bc	Stirring before stop (mins)	Static Period (min)	Peak reading (BC)
126	3840	35	4:19	4:37	4:56	5:26	3	45	15	9

Total SKS = 375

CS2676 TR#8678 , 375SKS

No deflection. Small heat of hydration started around 4:30.

Grand Junction, Colorado

Fields	Values
Project Name	GJ2523829-1 TERRA PRODUCTION BULK LE
Test ID	36089678-TT
Request ID	GJ2523829-1
Tested by	DEBA
Customer	TERRA ENERGY PARTNERS
Well No	GM 11-8
Rig	H8P271
Casing/Liner Size	4.5"

Fields	Values
Job Type	PRODUCTION CASING
Cement Type	GCC TYPE I-II
Cement Weight	Standard
Test Date	12/26/18
Test Time	04:54 PM
Temp. Units	degF
Pressure Units	PSI
SW Version	2.1.0.507

Events	Results
30.00 Bc	04h:19m
40.00 Bc	04h:28m
50.00 Bc	04h:37m
70.00 Bc	04h:56m
100.00 Bc	05h:26m
00h:30m	2.76
01h:00m	9.62
01h:30m	9.90

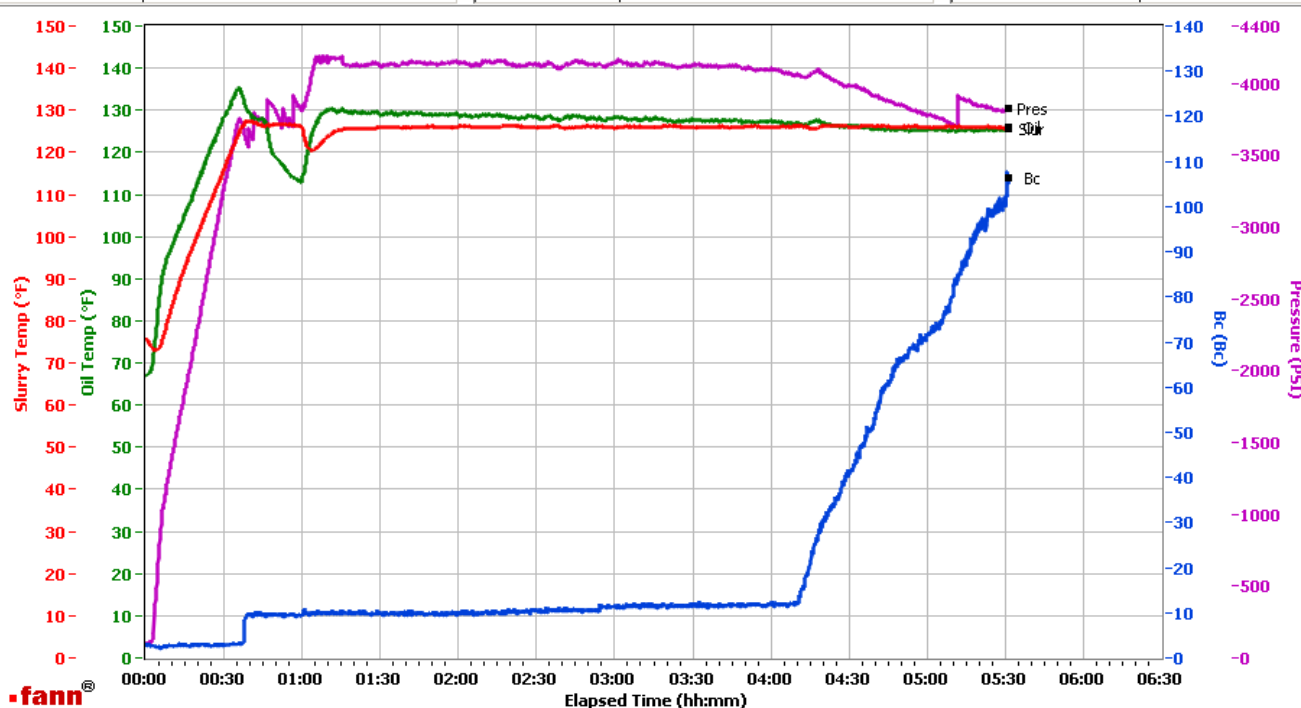

Data File C:\Documents and Settings\M290\Local Settings\Temporary Internet Files\Content.IE5\0HU9OBIZ\GJ2523829-1 TERRA PRODUCTION BULK LEAD[1].tdms

Comments CS2676, TR#8678, 375sks

This report is the property of Halliburton Energy Services and neither it nor any part thereof, nor a copy thereof, is to be published or disclosed without first securing the expressed written approval of Halliburton. It may however be used in the course of regular business operations by any person or concern receiving such report from Halliburton. This report is for information purposes only and the content is limited to the sample described. Halliburton makes no warranties, expressed or implied, as to the accuracy of the contents or results. Any user of this report agrees Halliburton shall not be liable for any loss or damage regardless of cause, including any act or omission of Halliburton, resulting from the use hereof.

HALLIBURTON

Rockies, Grand Junction

Lab Results- Tail

Job Information

Request/Slurry	2523830/1	Rig Name	H&P 271	Date	24/DEC/2018
Submitted By	Patrick Ealey	Job Type	Production Casing	Bulk Plant	Grand Junction
Customer	Terra Energy Partners	Location	Garfield	Well	GM 11-8

Well Information

Casing/Liner Size	4.5 in	Depth MD	7446 ft	BHST	88°C / 190°F
Hole Size	8.75 in	Depth TVD	6486 ft	BHCT	52°C / 126°F
Pressure	3840 psi				

Drilling Fluid Information

Mud Supplier Name	Baroid	Mud Trade Name	BARADRIL-N	Density	9.9 lbm/gal
-------------------	--------	----------------	------------	---------	-------------

Cement Information - Tail Design



<u>Conc</u>	<u>UOM</u>	<u>Cement/Additive</u>	<u>MP</u>	<u>Sample Type</u>	<u>Sample Date</u>	<u>Lot No.</u>	Cement Properties		
							Slurry Density	12.5	lbm/gal
							Slurry Yield	1.96	ft3/sack
							Water Requirement	9.43	gal/sack
							Total Mix Fluid	9.43	gal/sack
							Water Source	Fresh Water	
							Water Chloride		

This report is the property of Halliburton Energy Services and neither it nor any part thereof, nor a copy thereof, is to be published or disclosed without first securing the expressed written approval of Halliburton. It may however be used in the course of regular business operations by any person or concern receiving such report from Halliburton. This report is for information purposes only and the content is limited to the sample described. Halliburton makes no warranties, expressed or implied, as to the accuracy of the contents or results. Any user of this report agrees Halliburton shall not be liable for any loss or damage regardless of cause, including any act or omission of Halliburton, resulting from the use hereof.

Operation Test Results Request ID 2523830/1

Thickening Time - ON-OFF-ON, Request Test ID:36089680

27/DEC/2018

Test Temp (degF)	Pressure (psi)	Reached in (min)	30 Bc (hh:mm)	50 Bc (hh:mm)	70 Bc (hh:mm)	100 Bc (hh:mm)	Start Bc	Stirring before stop (mins)	Static Period (min)	Peak reading (BC)
126	3840	35	4:28	4:44	4:53	5:02	10	45	15	15

Total SKS = 475

CS2677 TR#2878 375 SKS

CS2679 TR#4053 100 SKS

Deflected 10-- > 15-- > 15 after 1 minute. Heat of hydration started around 4:25.

GRAND JUNCTION

Fields	Values	Fields	Values	Events	Results
Project Name	GJ2523830-1 Terra Prodi	Rig	H&P 271	30 Bc	4:28
SW Version	1.0	Casing/Liner Size	4.5"	50 Bc	4:44
Test ID	36089680- TT	Job Type	PRODUCTION CASING	70 Bc	4:53
Request ID	2523830-1	Cement Weight	GCC TYPE I-II	100 Bc	5:02
Tested by	DEBA	Comments	Standard		
Customer	TERRA ENERGY PARTN	Date Time	12/26/2018 11:36:12.534		
Well No	GM 11-8	Temp. Units	degF		

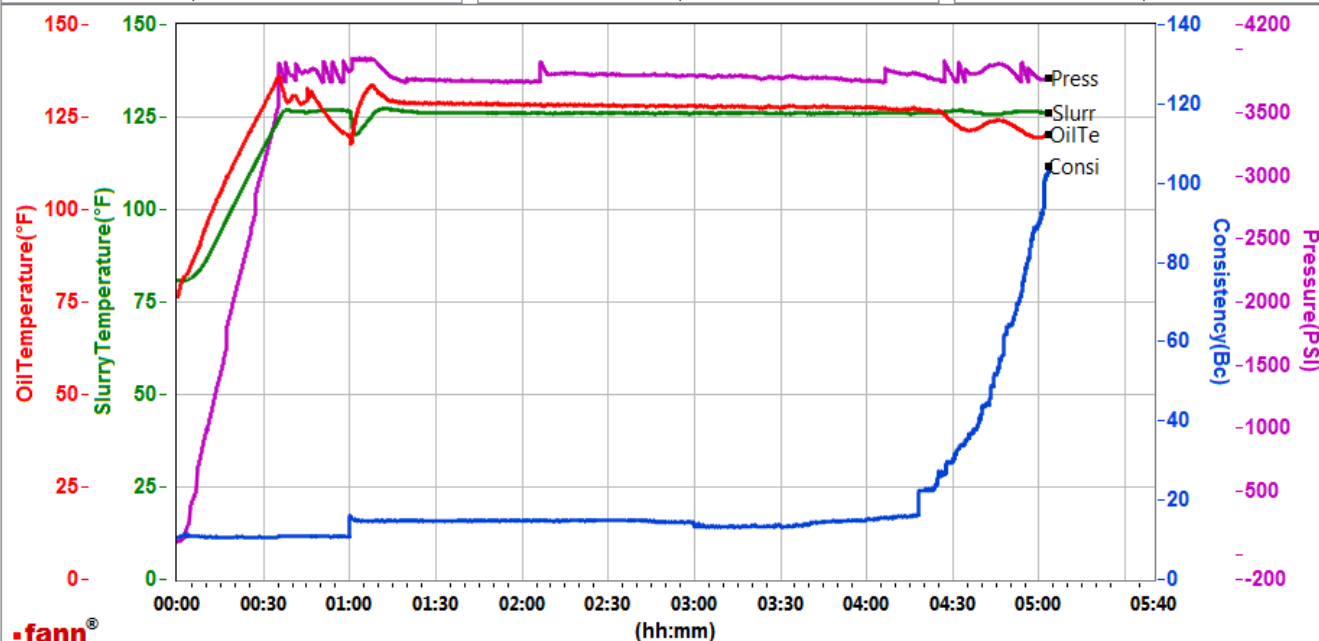

Data File N:\01 Test Graphs\GJ2523830-1 TERRA PRODUCTION BULK TAIL.tdms

Comments Standard

This report is the property of Halliburton Energy Services and neither it nor any part thereof, nor a copy thereof, is to be published or disclosed without first securing the expressed written approval of Halliburton. It may however be used in the course of regular business operations by any person or concern receiving such report from Halliburton. This report is for information purposes only and the content is limited to the sample described. Halliburton makes no warranties, expressed or implied, as to the accuracy of the contents or results. Any user of this report agrees Halliburton shall not be liable for any loss or damage regardless of cause, including any act or omission of Halliburton, resulting from the use hereof.