

LEGEND

- = PROPOSED WELLHEAD
- ◆ = PROPOSED LANDING POINT
- = TARGET BOTTOM HOLE
- ◆ = SECTION CORNERS LOCATED
- = MILE POSTS LOCATED

BASIS OF ELEV: U.S.G.S. 7-1/2
min QUAD (WEAVER RIDGE)

T1S, R104W, 6th P.M.

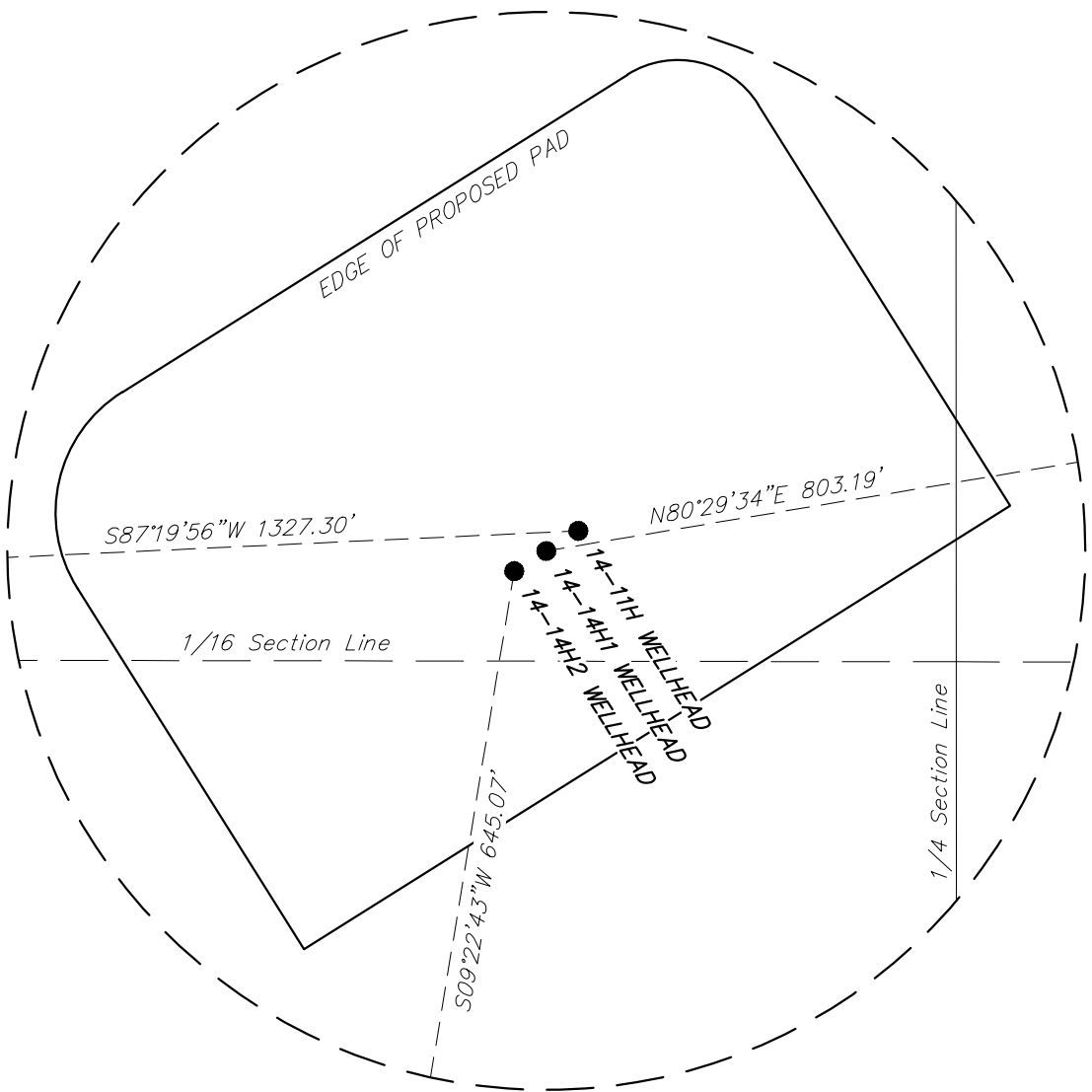
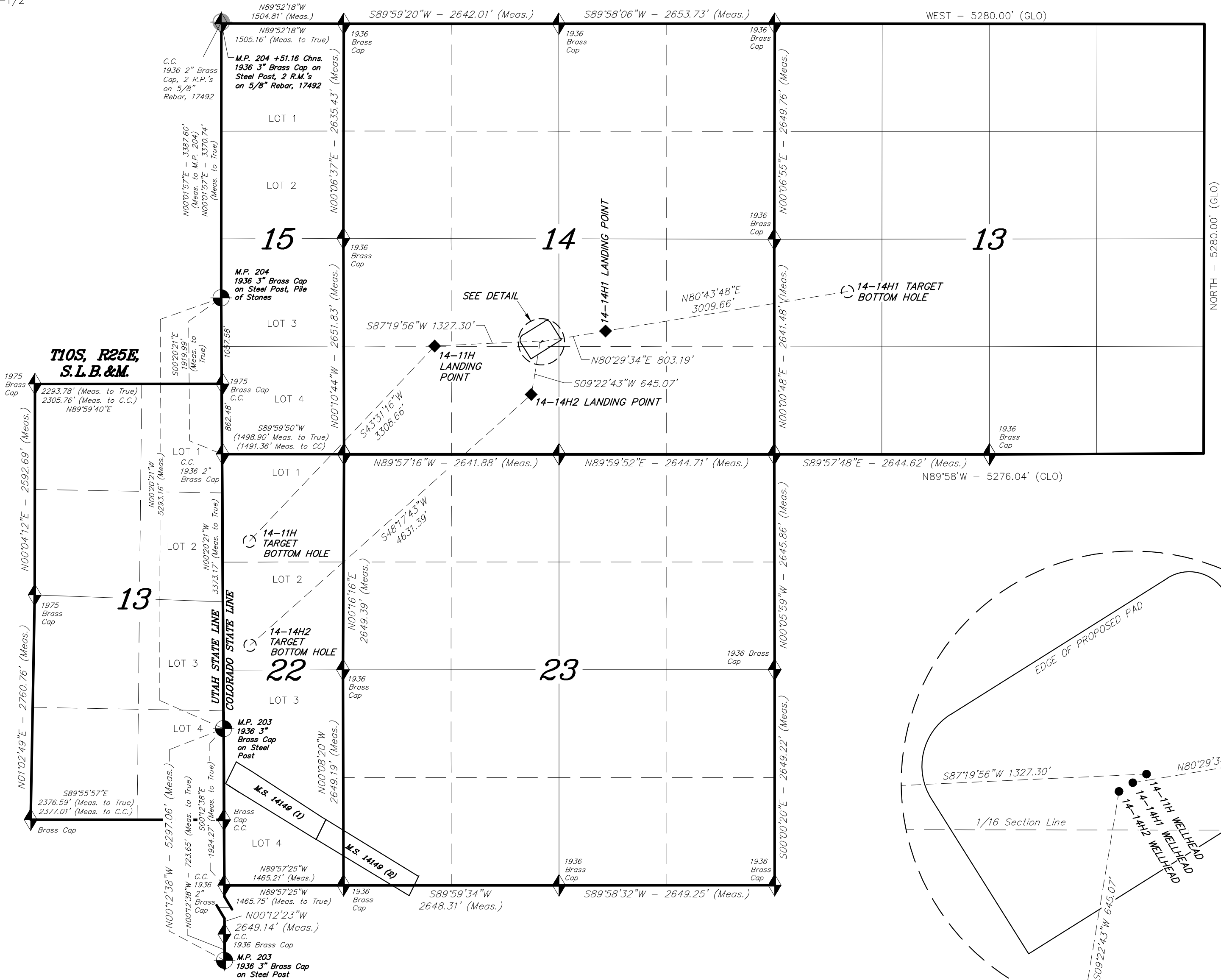

Well Bore Detail
Scale: 1" = 100'

ROBERT L. BAYLESS PRODUCER LLC

MULTI-WELL PLAN

WEAVER RIDGE 14-11H,
14-14H1 & 14-14H2

Pad Location: NESW Section
14, T1S, R104W, 6th P.M.

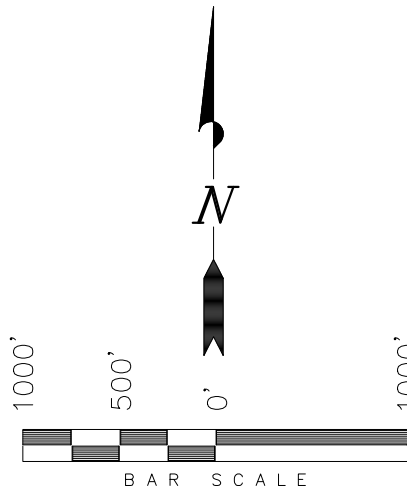

THIS IS TO CERTIFY THAT THE ABOVE PLAT WAS
PREPARED FROM FIELD NOTES AND SURVEYS
MADE BY ME OR UNDER MY SUPERVISION. THE LOCATION
HAS BEEN STAKED ON THE GROUND AND SHOWN ON THE
PLAT, AND THAT THE BEARINGS AND DISTANCES
GIVEN ARE TRUE AND CORRECT
TO THE BEST OF MY KNOWLEDGE AND BELIEF.
58488 # 30125

REGISTERED LAND SURVEYOR
REGISTRATION NO. 30125
STATE OF COLORADO

TRI STATE LAND SURVEYING & CONSULTING

180 NORTH VERNAL AVE. - VERNAL, UTAH 84078
(435) 781-2501

DATE SURVEYED: 05-28-14	SURVEYED BY: Q.M.
DATE DRAWN: 01-24-19 D.COX	DRAWN BY: L.C.S.
REVISED:	SCALE: 1" = 1000'