

Construction and Stormwater Inspection

March 15, 2019

Operator: CCRP OPERATING INC- 10665

Location ID: 454351

Inspection Document #: 682404672

Weld County, CO

NENE Section 10 T11N R64W

Chris Binschus
Reclamation Specialist, COGCC



COLORADO
Oil & Gas Conservation
Commission

Department of Natural Resources

Inspection Photos
Location Name: Salt Ranch Fee /1015H East
Location ID: 454351



Photo 1. Photo taken from the southern location, facing West. Operator has installed a ditch around the perimeter of the location and has installed a silt fence BMP around portions of the location. Silt fence BMP is in need of maintenance from the recent storm on March 13th. Operator representative on location indicated that repairs were already on order.



Photo 2. Photo taken from the southern location, facing East. See comments under Photo 1.

Inspection Photos
Location Name: Salt Ranch Fee /1015H East
Location ID: 454351

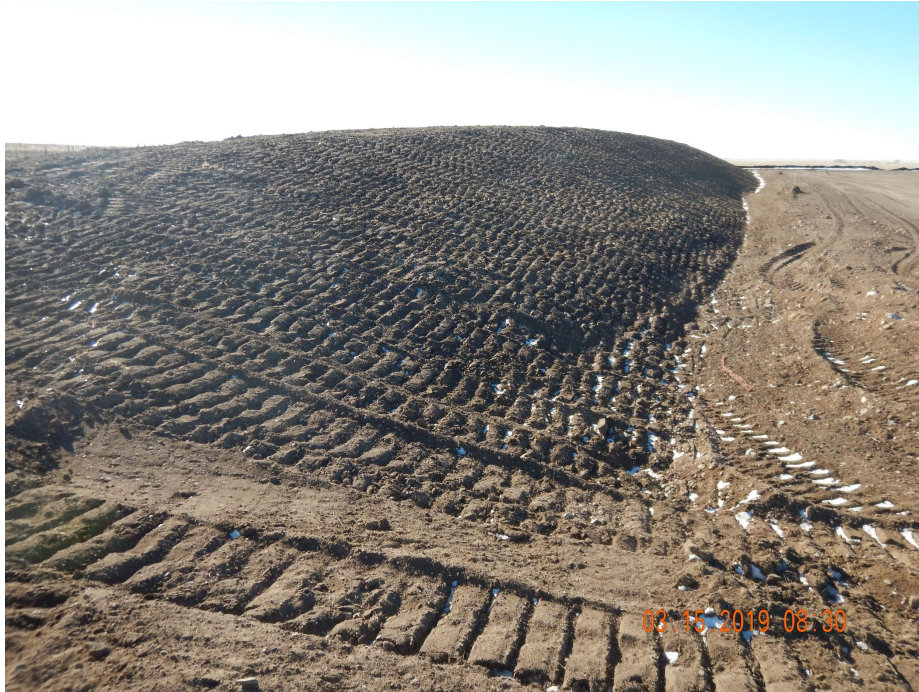

Photo 3. Photo taken from the northeastern location, facing South. Photo illustrates the topsoil stockpile which has been temporarily stabilized with equipment tracking.



Photo 4. Photo taken from the northeastern location, facing West. See comments under Photo 1.

Inspection Photos

Location Name: Salt Ranch Fee /1015H East

Location ID: 454351



Photo 5. Photo taken from the northwestern location, facing South. See comments under Photo 1.



Photo 6. Photo taken from the western location along the northern access road, facing West. Operator has stabilized the access road with gravel.

Inspection Photos

Location Name: Salt Ranch Fee /1015H East

Location ID: 454351



Photo 7. Photo taken from the western location, facing East. Operator is in-process of stabilized the well pad with gravel.



Photo 8. Photo taken from the western location along the northern access road, facing West. Operator plans to install gravel along all access road.