

PIT STATUS EVALUATION FORM

Facility ID: 115143

Pit Name: NEIRA 1&2

☐ Duplicate Record(s) Pit #

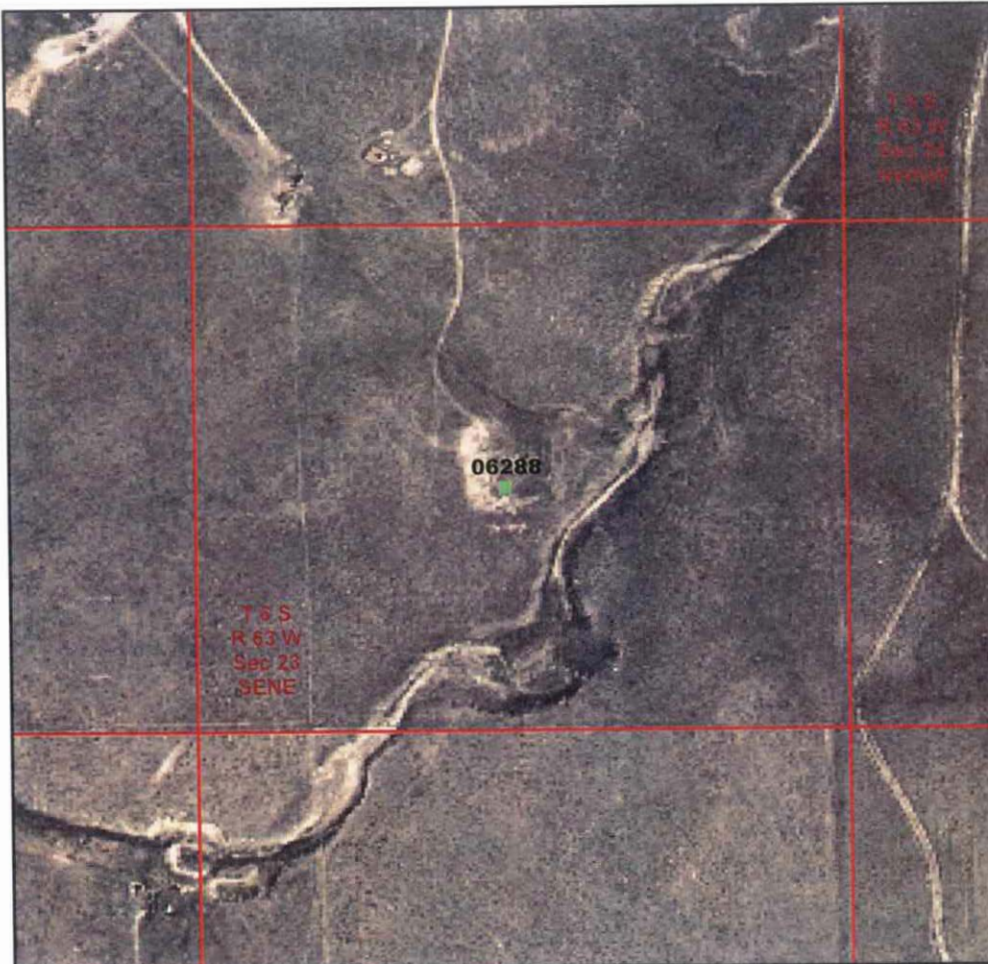

Legend

- ☒ Database Pit Location
- ☐ Producing Well
- ☐ Shut In Well
- ☐ Temp Aban Well
- ☐ Abandoned Well
- ☐ Dry & Aban Well
- ☐ Injection Well
- ☐ Other Well Status



1:6,000
0 250 500 750 Feet

Image Source:
USDA National Agricultural Imagery
Program (NAIP), 2006

S.S. PAPADOPULOS & ASSOCIATES, INC.

COGCC Database Information

Status: NR Owner: ANADARKO E&P COMPANY LP
T: 6S R: 63W Sec: 23 QQ: SENE 6th Meridian
Latitude: 39.514997 Longitude: -104.406223 NAD83

County: Elbert, CO
County Code: 039

Pit Status Evaluation

- ☐ Active ☐ Form 15: Pit Permit NA Assoc. Well Seq No(s) _____
☐ Other documentation _____
☐ Aerial photo verification _____
- ☒ Closed ☐ Form 27: Remediation Workplan _____
☐ Form 4: Sundry Notice _____
☐ Rule 903a.(2)B _____
☒ Evidence pit(s) existed, no closure docs & well not PR, AC or SI
Well API Seq #(s) 06288 PA (8-28-91) 06244 DA
☒ Other documentation WSIF #445042 (11-4-91)
- ☐ Abandoned ☐ Possible un-reclaimed pit(s) or adverse conditions, no closure docs ☐ Site Visit
☐ No Site Visit
☐ Add'l Review
- ☐ Unknown

Notes:

Common Use for Niera 1 (#06230) & Niera 2 (06244) PA & DA, respectively
HF (1987) skim pit & 40' x 70' pit
WSIF (1991) "pits backfilled & site clean"