

# PIT STATUS EVALUATION FORM

Facility ID: 115132

Pit Name: GAEDE 1-34

☐ Duplicate Record(s) Pit #

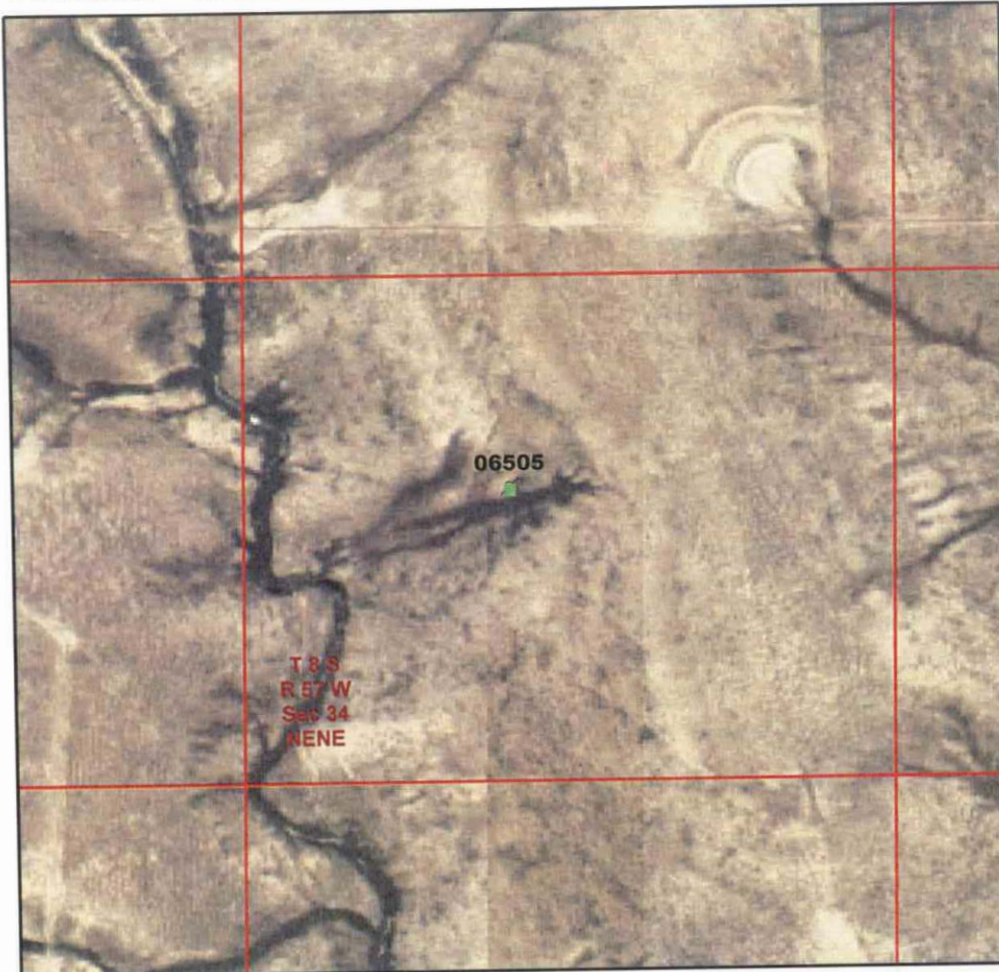

## Legend

- ☒ Database Pit Location
- ☐ Producing Well
- ☐ Shut In Well
- ☐ Temp Aban Well
- ☐ Abandoned Well
- ☐ Dry & Aban Well
- ☐ Injection Well
- ☐ Other Well Status



1:6,000  
0 250 500 750 Feet

Image Source:  
USDA National Agricultural Imagery  
Program (NAIP), 2006

S.S. PAPADOPULOS & ASSOCIATES, INC.

## COGCC Database Information

Status: NR Owner: CHURCHILL ENERGY INC  
T: 8S R: 57W Sec: 34 QQ: NENE 6th Meridian  
Latitude: 39.314963 Longitude: -103.754431 NAD83

County: Elbert, CO  
County Code: 039

## Pit Status Evaluation

- ☐ **Active**
- ☐ Form 15: Pit Permit NA Assoc. Well Seq No(s) \_\_\_\_\_
- ☐ Other documentation \_\_\_\_\_
- ☐ Aerial photo verification \_\_\_\_\_
- ☒ **Closed**
- ☐ Form 27: Remediation Workplan \_\_\_\_\_
- ☐ Form 4: Sundry Notice \_\_\_\_\_
- ☐ Rule 903a.(2)B \_\_\_\_\_
- ☒ Evidence pit(s) existed, no closure docs & well not PR, AC or SI
- Well API Seq #(s) 06505 PA (8-15-1998)
- ☒ Other documentation WSIF # 471804 (10-18-1985)
- ☐ **Abandoned** ☐ Possible un-reclaimed pit(s) or adverse conditions, no closure docs
- ☐ **Unknown**
- ☐ Site Visit
- ☐ No Site Visit
- ☐ Add'l Review

Notes: WSIF (1988) pits backfilled & site clean