

HALLIBURTON

iCem[®] Service

Laramie Energy LLC

For: Laramie

Date: Wednesday, November 21, 2018

SUP&SHEP 0993-25-14W Surface PJR

API# 05-077-10582-00

Sincerely,

Grand Junction Cement Engineering

2.0 Real-Time Job Summary

2.1 Job Event Log

Type	Seq. No.	Graph Label	Date	Time	Source	DH Density (ppg)	Comb Pump Rate (bbl/min)	PS Pump Press (psi)	Pump Stg Tot (bbl)	Comments
Event	1	Call Out	11/21/2018	03:30:00	USER					REQUESTED ON LOCATION @ 09:30
Event	2	Pre-Convoy Safety Meeting	11/21/2018	05:30:00	USER					ALL HES PRESENT
Event	3	Crew Leave Yard	11/21/2018	05:45:00	USER					1 HT 400 PUMP TRUCK E8, 1 660 BULK TRUCK, 1 550 SERVICE PICKUP
Event	4	Arrive At Loc	11/21/2018	08:00:00	USER					RIG RUNNING CASING WHEN HES ARRIVED AT LOCATION
Event	5	Assessment Of Location Safety Meeting	11/21/2018	08:05:00	USER					MET WITH COMP REP, AND WENT OVER NUMBERS AND JOB PROCEDURE. WALKED AROUND LOCATION AND COLLECTED WATER SAMPLE (PH- 7.0, CHLORIDES- 500, TEMP- 62F). COMP REP WAS OFFERED SDS FOR ALL CHEMICLES USED BY HES.
Event	6	Pre-Rig Up Safety Meeting	11/21/2018	08:10:00	USER					ALL HES PRESENT
Event	7	Rig-Up Equipment	11/21/2018	08:15:00	USER					HES RIGGED UP 1 HT400 PUMP TRUCK, 1 660 BULK TRUCK, 2" DISCHARGE IRON, AND 4" SUCTION HOSE WITHOUT ENTERING RED ZONE.
Event	8	Pre-Job Safety Meeting	11/21/2018	09:40:00	USER					ALL HES EMPLOYEES AND RIG CREW PRESENT, RIG CIRCULATED @ 10 BPM PRIOR TO JOB PRESSURE @ 140 PSI. CALIBRATED MUD SCALES ON WATER.
Event	9	Start Job	11/21/2018	09:51:07	COM6					TD-1553', TP-1543', SJ-41496.68', CSG-8.625" 24# J55, OH-11", MUD-9.4PPG
Event	10	Prime Lines	11/21/2018	09:51:36	USER	8.33	2	115	2	FRESH WATER
Event	11	Drop Bottom Plug	11/21/2018	09:52:02	USER					VERIFIED BY FLAG INDICATOR

Event	12	Test Lines	11/21/2018	09:54:37	COM6			3200		ALL LINES HELD PRESSURE AT 3200 PSI
Event	13	Pump H2O Spacer	11/21/2018	09:57:47	COM6	8.33	5	150	40	40BBLs FRESH WATER
Event	14	Pump Lead Cement	11/21/2018	10:08:35	COM6	12.3	8	400	78	177 SKS VARICEM GJ5 CMT 12.3 PPG, 2.46 FT3/SK, 14.17 GAL/SK
Event	15	Check Weight	11/21/2018	10:09:07	COM6					WEIGHT VERIFIED VIA PRESSUREIZED MUD SCALES
Event	16	Bump Bottom Plug	11/21/2018	10:15:59	USER					RUPTURED BOTTOM PLUG AT 750PSI
Event	17	Pump Tail Cement	11/21/2018	10:19:07	COM6	12.8	8	400	38	98 SKS VARICEM GJ5 CMT 12.8 PPG, 2.18 FT3/SK, 12.11 GAL/SK
Event	18	Check Weight	11/21/2018	10:19:12	COM6					WEIGHT VERIFIED VIA PRESSUREIZED MUD SCALES
Event	19	Shutdown	11/21/2018	10:23:42	USER					END OF CEMENT, WASH UP ON TOP OF PLUG.
Event	20	Drop Top Plug	11/21/2018	10:28:34	COM6					VERIFIED BY FLAG INDICATOR
Event	21	Pump Displacement	11/21/2018	10:29:01	COM6	8.33	10	700	95.4	FRESH WATER
Event	22	Slow Rate	11/21/2018	10:37:31	USER	8.33	2	300	85.4	SLOW RATE TO 2 BPM TO BUMP PLUG
Event	23	Bump Plug	11/21/2018	10:42:52	COM6	8.33	2	360	95.4	LAND PLUG AT 360 PSI, BROUGHT UP TO 1050 PSI
Event	24	Check Floats	11/21/2018	10:45:46	USER					FLOATS HELD, .5 BBL BACK TO TRUCK
Event	25	End Job	11/21/2018	10:47:05	COM6					RETURNS THROUGHOUT JOB, 18 BBLs CMT TO SURFACE. 40# OF SUGAR, TOP PLUG AND BOTTOM PLUG USED.
Event	26	Post-Job Safety Meeting (Pre Rig-Down)	11/21/2018	11:00:00	USER					ALL HES PRESENT
Event	27	Rig Down Lines	11/21/2018	11:05:00	USER					ALL HES PRESENT
Event	28	Pre-Convoy Safety Meeting	11/21/2018	12:30:00	USER					ALL HES PRESENT
Event	29	Crew Leave Location	11/21/2018	12:45:00	USER					THANK YOU FOR CHOOSING HALLIBURTON CEMENT, SHAWN BLOSSOM AND CREW

LARAMIE SUP&SHEP 0993-25-14W, 8 5/8" SURFACE

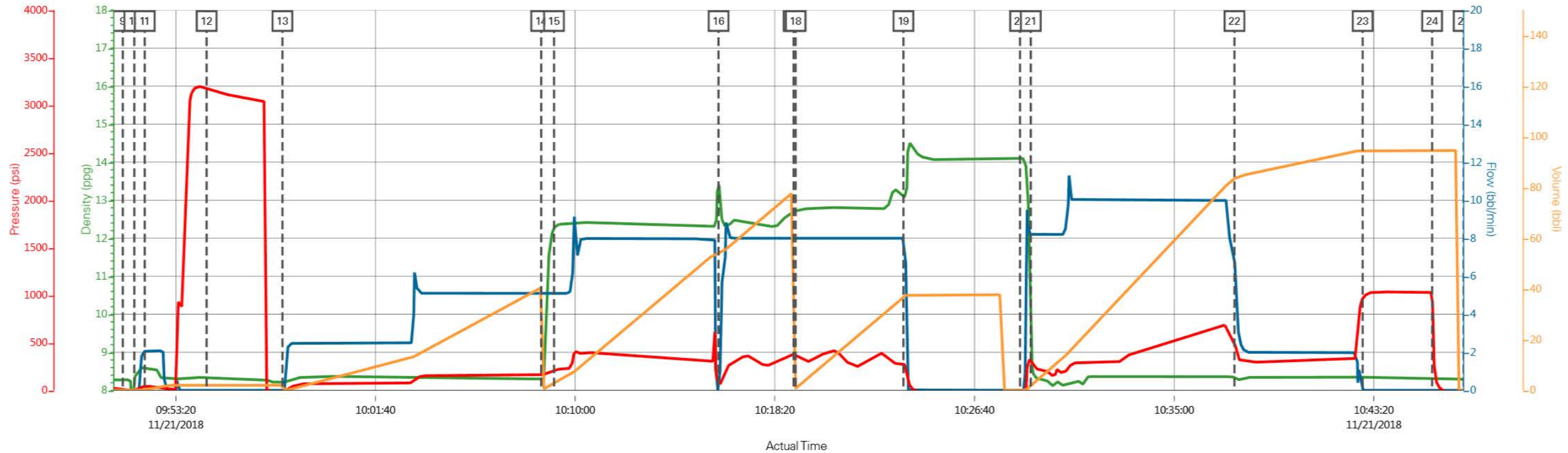

DH Density (ppg) 8.29 Comb Pump Rate (bbl/min) 0 PS Pump Press (psi) -28.7 Pump Stg Tot (bbl) 0

HALLIBURTON

iCem[®] Service

Laramie Energy LLC

For: Laramie

Date: Sunday, November 25, 2018

Sup & Shep 0993-25-14W Production PJR

API#: 05-077-10582-00

Sincerely,

Grand Junction Cement Engineering

2.0 Real-Time Job Summary

2.1 Job Event Log

Type	Seq. No.	Graph Label	Date	Time	Source	DH Density (ppg)	Comb Pump Rate (bbl/min)	PS Pump Press (psi)	Pump Stg Tot (bbl)	Comments
Event	1	Call Out	11/24/2018	15:00:00	USER					REQUESTED ON LOCATION @ 21:00
Event	2	Pre-Convoy Safety Meeting	11/24/2018	17:00:00	USER					ALL HES PRESENT
Event	3	Crew Leave Yard	11/24/2018	17:10:00	USER					1 HT 400 PUMP TRUCK E1, 1 660 BULK TRUCK, 1 TRANSPORT, 1 550 SERVICE PICKUP
Event	4	Arrive At Loc	11/24/2018	20:00:00	USER					RIG RUNNING CASING WHEN HES ARRIVED AT LOCATION
Event	5	Assessment Of Location Safety Meeting	11/24/2018	20:10:00	USER					MET WITH COMP REP, AND WENT OVER NUMBERS AND JOB PROCEDURE. WALKED AROUND LOCATION AND COLLECTED WATER SAMPLE (PH- 7.0, CHLORIDES- 500, TEMP- 52F). COMP REP WAS OFFERED SDS FOR ALL CHEMICLES USED BY HES.
Event	6	Pre-Rig Up Safety Meeting	11/24/2018	20:15:00	USER					ALL HES PRESENT
Event	7	Rig-Up Equipment	11/24/2018	20:20:00	USER					HES RIGGED UP 1 HT400 PUMP TRUCK, 1 660 BULK TRUCK, 2 CEMENT SILOS, 1 TRANSPORT, 2" DISCHARGE IRON, AND 4" SUCTION HOSE WITHOUT ENTERING RED ZONE.
Event	8	Pre-Job Safety Meeting	11/24/2018	22:30:00	USER					ALL HES EMPLOYEES AND RIG CREW PRESENT, RIG CIRCULATED @ 12 BPM PRIOR TO JOB PRESSURE @ 1200 PSI. 25UNITS OF GAS. CALIBRATED MUD SCALES ON WATER.
Event	9	Start Job	11/24/2018	23:39:00	COM6					TD 8745', TP 8735' OF 4 ½" 11.6# P110 CSG, SJ 86.85', SURFACE CSG 8 5/8" 24# J55 SET @ 1543', OH 7 7/8", MUD 9.1 PPG
Event	10	Prime Lines	11/24/2018	23:40:32	USER	8.33	2	250	2	FRESH WATER
Event	11	Drop Bottom Plug	11/24/2018	23:40:43	USER					VERIFIED BY PLUG INDICATOR
Event	12	Test Lines	11/24/2018	23:42:43	COM6			5180		ALL LINES HELD PRESSURE AT 5180 PSI

Event	13	Pump H2O Spacer	11/24/2018	23:45:19	COM6	8.33	4	330	15	15BBLs FRESH WATER WITH 5LBS OF POLYE-FLAKE
Event	14	Super Flush	11/24/2018	23:50:06	COM6	10	5	440	40	40BBLs OF SUPER FLUSH
Event	15	Pump H2O Spacer	11/24/2018	23:58:22	COM6	8.33	4	340	10	10BBLs FRESH WATER
Event	16	Pump Lead Cement	11/25/2018	00:04:50	COM6	12.5	8	590	323	935 SKS OF NEOCEM CMT 12.5 PPG, 1.94 FT3/SK, 9.59 GAL/SK.
Event	17	Check Weight	11/25/2018	00:07:45	COM6					WEIGHT VERIFIED VIA PRESSUREIZED MUD SCALES
Event	18	Pump Tail Cement	11/25/2018	00:48:30	COM6	13.3	8	540	113	362 SKS THERMACEM CMT 13.3 PPG, 1.73 FT3/SK, 7.81 GAL/SK.
Event	19	Check Weight	11/25/2018	00:51:09	COM6					WEIGHT VERIFIED VIA PRESSUREIZED MUD SCALES
Event	20	Clean Lines	11/25/2018	01:05:00	COM6					END OF CEMENT. CLEAN PUMPS AND LINES TO CELLAR.
Event	21	Drop Top Plug	11/25/2018	01:09:34	COM6					VERIFIED BY PLUG INDICATOR
Event	22	Pump Displacement	11/25/2018	01:09:36	COM6	8.4	10	2400	134	1 GAL MMCR IN FIRST 10 BBLs, 5 GALS CLAY WEB THROUGHOUT DISPLACEMENT, 1# BE-6 PER 20BBLs FOR THE FIRST 100BBLs
Event	23	Slow Rate	11/25/2018	01:25:31	USER	8.4	4	1900	124	SLOW RATE TO 4 BPM TO BUMP PLUG.
Event	24	Bump Plug	11/25/2018	01:27:59	COM6	8.4	4	1990	134	LANDED PLUG AT 1990 PSI, BROUGHT UP TO 2550 PSI AND HELD TEN MINS FOR CASING TEST.
Event	25	Check Floats	11/25/2018	01:37:32	USER					FLOATS HELD, 1.5 BBL BACK TO TRUCK
Event	26	End Job	11/25/2018	01:40:27	COM6					RETURNS THROUGHOUT JOB. 40 BBLs OF SUPER FLUSH TO SURFACE. 40# OF SUGAR USED.
Event	27	Post-Job Safety Meeting (Pre Rig-Down)	11/25/2018	01:45:00	USER					ALL HES PRESENT
Event	28	Rig Down Lines	11/25/2018	01:50:00	USER					ALL HES PRESENT
Event	29	Pre-Convoy Safety Meeting	11/25/2018	03:00:00	USER					ALL HES PRESENT
Event	30	Crew Leave Location	11/25/2018	03:15:00	USER					THANK YOU FOR CHOOSING HALLIBURTON CEMENT, SHAWN BLOSSOM AND CREW

LARAMIE SUP&SHEP 0993-25-14W, 4.5" PRODUCTION

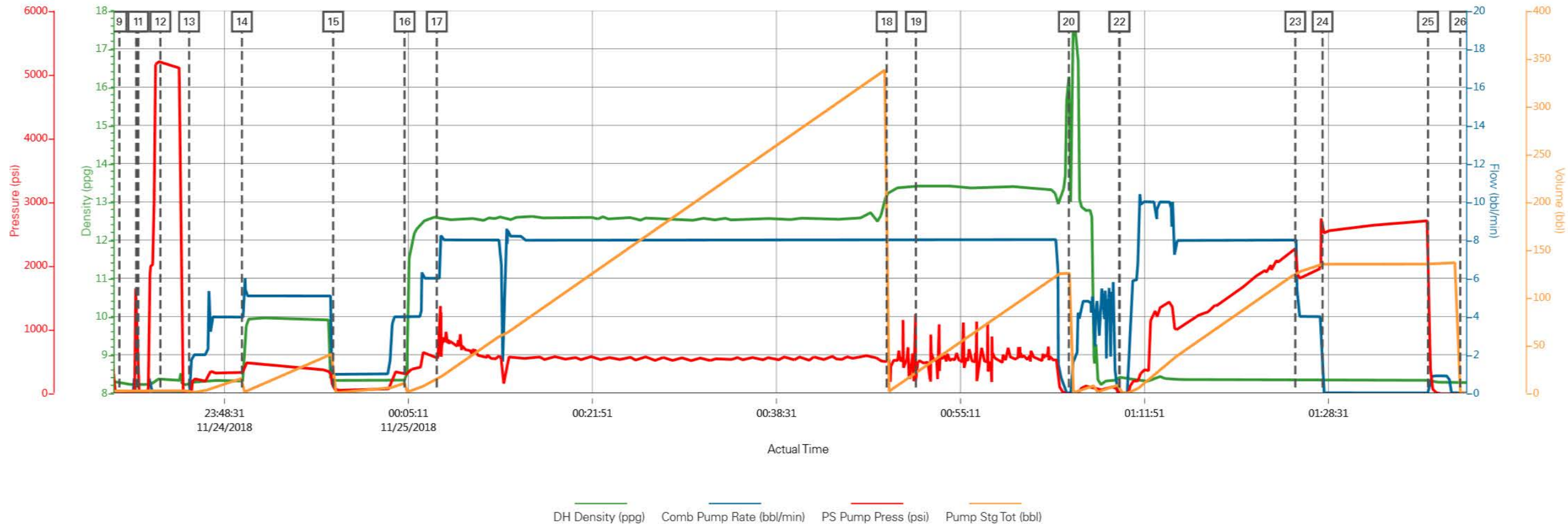

HALLIBURTON

Rockies, Grand Junction

Lab Results- Lead

Job Information					
Request/Slurry	2516728/1	Rig Name	H&P 522	Date	21/NOV/2018
Submitted By	Connor Matthews	Job Type	Production Casing	Bulk Plant	Grand Junction
Customer	Laramie Energy	Location	Garfield	Well	Sup & Shep Federal 25-14W

Well Information					
Casing/Liner Size	4.5 in	Depth MD	8811 ft	BHST	114°C / 237°F
Hole Size	7.875 in	Depth TVD	8668 ft	BHCT	74°C / 166°F
Pressure	5368 psi				

Drilling Fluid Information					
Mud Supplier Name	Baroid	Mud Trade Name	BARADRIL-N	Density	9.9 lbm/gal

Cement Information - Lead Design

Conc	UOM	Cement/Additive	Sample Type	Sample Date	Lot No.	Cement Properties		
		NeoCem				Slurry Density	12.5	lbm/gal
						Slurry Yield	1.946	ft3/sack
						Water Requirement	9.615	gal/sack
						Total Mix Fluid	9.615	gal/sack
						Water Source	Field (Fresh) Water	
						Water Chloride		

This report is the property of Halliburton Energy Services and neither it nor any part thereof, nor a copy thereof, is to be published or disclosed without first securing the expressed written approval of Halliburton. It may however be used in the course of regular business operations by any person or concern receiving such report from Halliburton. This report is for information purposes only and the content is limited to the sample described. Halliburton makes no warranties, expressed or implied, as to the accuracy of the contents or results. Any user of this report agrees Halliburton shall not be liable for any loss or damage regardless of cause, including any act or omission of Halliburton, resulting from the use hereof.

Operation Test Results Request ID 2516728/1

Thickening Time - ON-OFF-ON

21/NOV/2018

Test Temp (degF)	Pressure (psi)	Reached in (min)	30 Bc (hh:mm)	50 Bc (hh:mm)	70 Bc (hh:mm)	100 Bc (hh:mm)	Start Bc	Stirring before stop (mins)	Static Period (min)	Peak reading (BC)
166	5368	44	5:05	5:15	5:28	5:35	8	54	15	8

Total sks = 935

CS2500 TR#8476 400 SKS

CS2501 TR#2878 400 SKS

CS2502 TR#7428 Front 135 SKS

deflected from 7Bc---> 8Bc

GRAND JUNCTION

Fields	Values	Fields	Values	Events	Results
Project Name	TempTest	Rig	H&P522		
SW Version	1.0	Casing/Liner Size	4.5"		
Test ID	36000434-TT	Job Type	PRODUCTION CASING		
Request ID	2516728-1	Cement Weight	GCC TYPE II-II		
Tested by	DEBA	Comments	Standard		
Customer	LARAMIE ENERGY	Date Time	11/21/2018 10:22:42.068		
Well No	SUP&SHEP FED 25-14V	Temp. Units	degF		

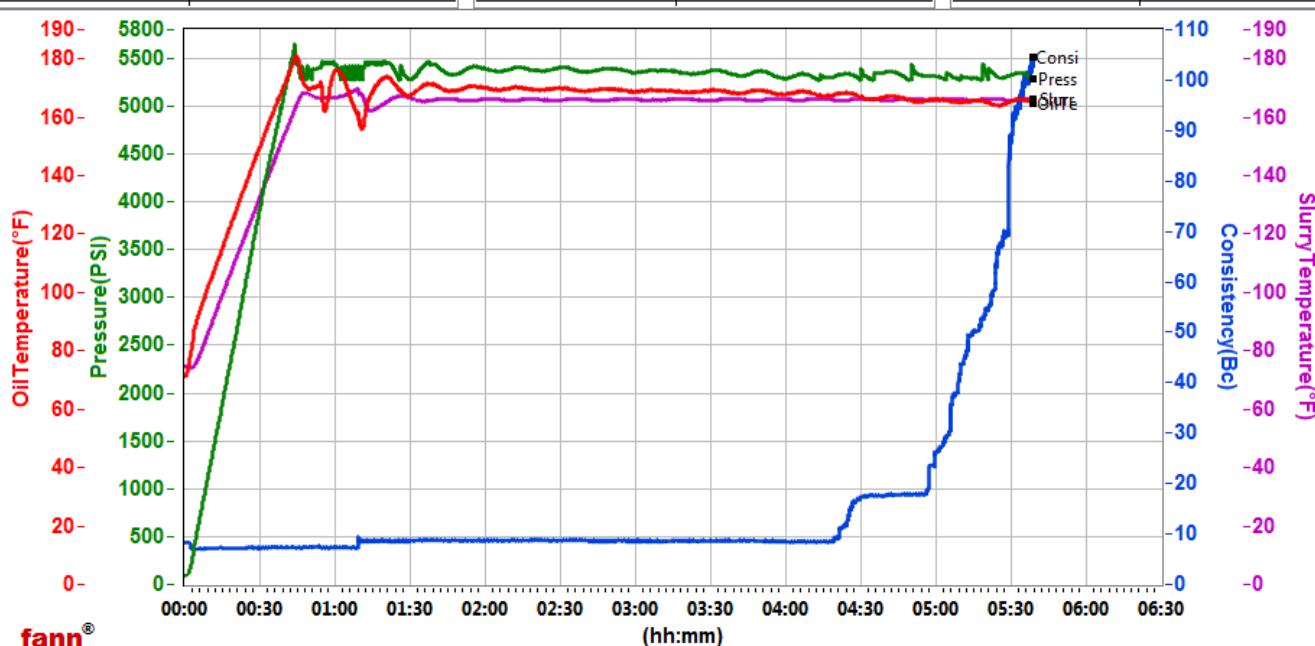

Data File C:\Users\hx25273\Desktop\new Graph M290\GJ2516728-1 LARAMIE PRODUCTION BULK LEAD.tdms

Comments Standard

This report is the property of Halliburton Energy Services and neither it nor any part thereof, nor a copy thereof, is to be published or disclosed without first securing the expressed written approval of Halliburton. It may however be used in the course of regular business operations by any person or concern receiving such report from Halliburton. This report is for information purposes only and the content is limited to the sample described. Halliburton makes no warranties, expressed or implied, as to the accuracy of the contents or results. Any user of this report agrees Halliburton shall not be liable for any loss or damage regardless of cause, including any act or omission of Halliburton, resulting from the use hereof.

HALLIBURTON

Rockies, Grand Junction

Lab Results- Tail

Job Information

Request/Slurry	2516729/1	Rig Name	H&P 522	Date	21/NOV/2018
Submitted By	Connor Matthews	Job Type	Production Casing	Bulk Plant	Grand Junction
Customer	Laramie Energy	Location	Garfield	Well	Sup & Shep Federal 25-14W

Well Information

Casing/Liner Size	4.5 in	Depth MD	8811 ft	BHST	114°C / 237°F
Hole Size	7.875 in	Depth TVD	8668 ft	BHCT	74°C / 166°F
Pressure	5368 psi				

Drilling Fluid Information

Mud Supplier Name	Baroid	Mud Trade Name	BARADRIL-N	Density	9.9 lbm/gal
-------------------	--------	----------------	------------	---------	-------------

Cement Information - Tail Design



<u>Conc</u>	<u>UOM</u>	<u>Cement/Additive</u>	<u>Sample Type</u>	<u>Sample Date</u>	<u>Lot No.</u>	Cement Properties		
		ThermaCem				Slurry Density	13.3	lbm/gal
						Slurry Yield	1.738	ft3/sack
						Water Requirement	7.795	gal/sack
						Total Mix Fluid	7.795	gal/sack
						Water Source	Field (Fresh) Water	
						Water Chloride		

This report is the property of Halliburton Energy Services and neither it nor any part thereof, nor a copy thereof, is to be published or disclosed without first securing the expressed written approval of Halliburton. It may however be used in the course of regular business operations by any person or concern receiving such report from Halliburton. This report is for information purposes only and the content is limited to the sample described. Halliburton makes no warranties, expressed or implied, as to the accuracy of the contents or results. Any user of this report agrees Halliburton shall not be liable for any loss or damage regardless of cause, including any act or omission of Halliburton, resulting from the use hereof.

Operation Test Results Request ID 2516729/1

Thickening Time - ON-OFF-ON

21/NOV/2018

Test Temp (degF)	Pressure (psi)	Reached in (min)	30 Bc (hh:mm)	50 Bc (hh:mm)	70 Bc (hh:mm)	100 Bc (hh:mm)	Start Bc	Stirring before stop (mins)	Static Period (min)	Peak reading (BC)
166	5368	44	3:21	3:32	3:41	3:53	12	54	15	18

Total sks = 362

CS2503 TR#1513 362 SKS

no deflection, 18Bc--- > 18Bc

GRAND JUNCTION

Fields	Values	Fields	Values	Events	Results
Project Name	TempTest	Rig	H&P 522		
SW Version	1.0	Casing/Liner Size	4.5 INCHES		
Test ID	36000436- TT	Job Type	PRODUCTION CASING		
Request ID	2516729-1	Cement Weight	MOUNTAIN G		
Tested by	DS	Comments	Standard		
Customer	LARAMIE ENERGY	Date Time	11/21/2018 11:09:29.24		
Well No	SUP&SHEP FED 25-14V	Temp. Units	degF		

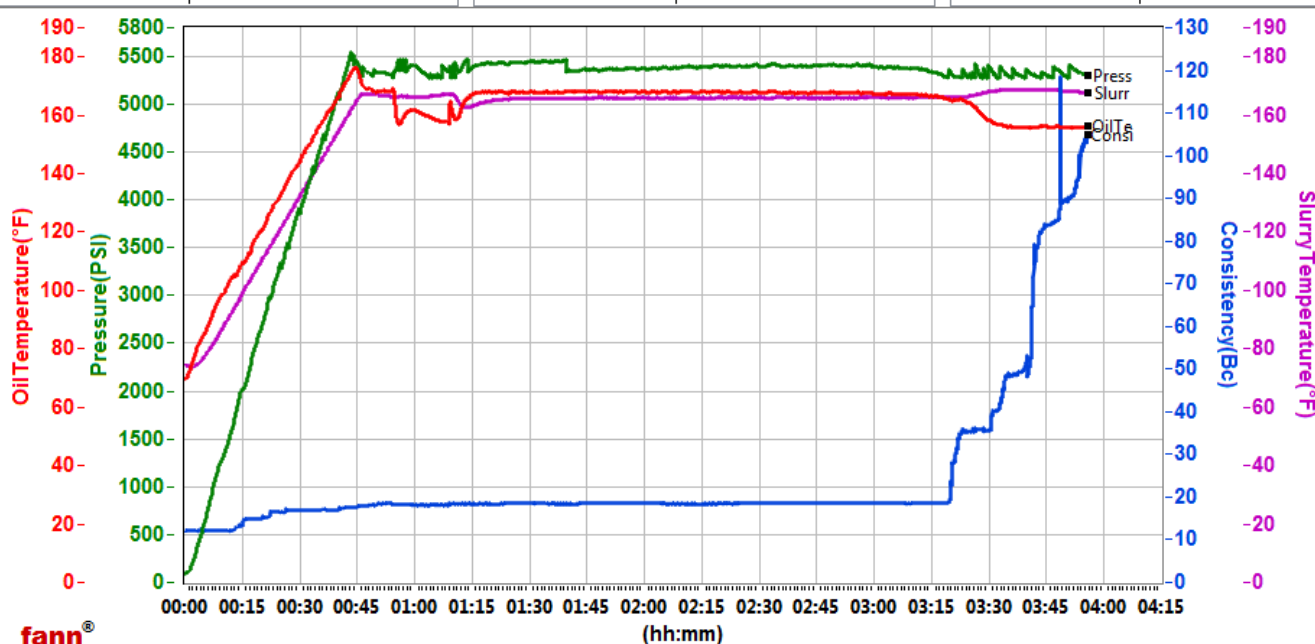

Data File C:\Users\hx25273\Desktop\new Graph M290\GJ2516729-1 LARAMIE PRODUCTION BULK TAIL.tdms

Comments Standard

This report is the property of Halliburton Energy Services and neither it nor any part thereof, nor a copy thereof, is to be published or disclosed without first securing the expressed written approval of Halliburton. It may however be used in the course of regular business operations by any person or concern receiving such report from Halliburton. This report is for information purposes only and the content is limited to the sample described. Halliburton makes no warranties, expressed or implied, as to the accuracy of the contents or results. Any user of this report agrees Halliburton shall not be liable for any loss or damage regardless of cause, including any act or omission of Halliburton, resulting from the use hereof.