

PIT STATUS EVALUATION FORM

Facility ID: 115075

Pit Name: UPRR WHELCHER 1-15

Duplicate Record(s) Pit #

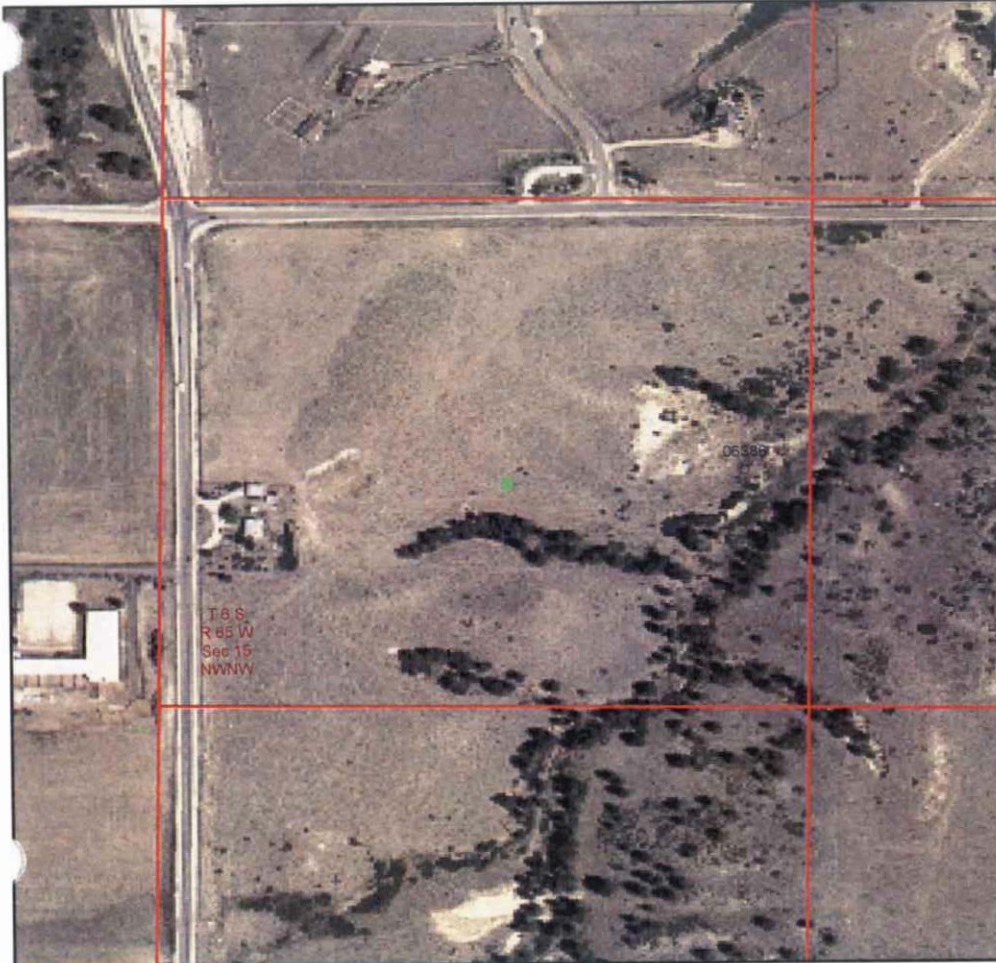

Legend

- Database Pit Location
- Producing Well
- Shut In Well
- Temp Aban Well
- Abandoned Well
- Dry & Aban Well
- Injection Well
- Other Well Status

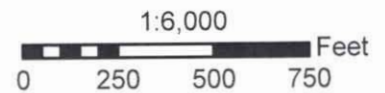

Image Source:
 USDA National Agricultural Imagery Program (NAIP), 2006

S.S. PAPANOPULOS & ASSOCIATES, INC.

COGCC Database Information

Status: NR Owner: PRIVATE OIL INDUSTRIES INC
 T: 6S R: 65W Sec: 15 QQ: NWNW 6th Meridian
 Latitude: 39.534086 Longitude: -104.658891 NAD83

County: Elbert, CO
 County Code: 039

Pit Status Evaluation

- Active** Form 15: Pit Permit (1982) new Assoc. Well Seq No(s) _____
 Other documentation _____
 Aerial photo verification _____
- Closed** Form 27: Remediation Workplan _____
 Form 4: Sundry Notice _____
 Rule 903a.(2)B _____
 Evidence pit(s) existed, no closure docs & well not PR, AC or SI
 Well API Seq #(s) 06386 PA (11-1981)
 Other documentation WSIF #430153 (8-18-1988)
- Abandoned** Possible un-reclaimed pit(s) or adverse conditions, no closure docs Site Visit
 Unknown No Site Visit
 Add'l Review

Notes: LIF (1985) 15'x15' unlined - WSIF (1988) pit backfilled & site clean.