



RADIAL CEMENT BOND LOG

FILE NO: CH146483	COMPANY LARAMIE ENERGY LLC
API NO: 05077105730000	WELL SUP & SHEP 0993-25-10W
	FIELD BUZZARD CREEK
	COUNTY MESA STATE COLORDAO

Ver. 4.12	LOCATION: SHL LAT: 39.244787 N LONG: 107.723444 W SEC 25 TWP 9S RGE 93W	OTHER SERVICES RPM
-----------	---	-----------------------

PERMANENT DATUM LOG MEASURED FROM DRILL. MEAS. FROM	GL KB KB	ELEVATION 30 FT ABOVE P.D.	ELEVATIONS: KB 8108 FT DF GL 8078 FT
---	----------------	----------------------------------	---

DATE	22-Jan-2019
RUN	1
TRIP	1
SERVICE ORDER	US146483
DEPTH DRILLER	8632 FT
DEPTH LOGGER	8470 FT
BOTTOM LOGGED INTERVAL	8470 FT
TOP LOGGED INTERVAL	0 FT
TIME STARTED	14:30
TIME FINISHED	17:00
OPERATOR RIG TIME	2.5 HOURS
TYPE OF FLUID IN HOLE	WATER
FLUID DENSITY	NA
FLUID SALINITY	NA
FLUID LEVEL	58 FT
LOGGED CEMENT TOP	1850 FT
WELLHEAD PRESSURE	0 PSI
MAXIMUM HOLE DEVIATION	NA
NOMINAL LOGGING SPEED	100 FPM
MAX. RECORDED TEMP.	262 DEGF
REFERENCE LOG	NA
REFERENCE LOG DATE	NA
EQUIP. NO.	ML-4291
LOCATION	GRAND JCT.
RECORDED BY	TIM NEWELL
WITNESSED BY	NA

IN MAKING INTERPRETATIONS OF LOGS OUR EMPLOYEES WILL GIVE THE CUSTOMER THE BENEFIT OF THEIR BEST JUDGEMENT. BUT SINCE ALL INTERPRETATIONS ARE OPINIONS BASED ON INFERENCES FROM ELECTRICAL OR OTHER MEASUREMENTS, WE CANNOT, AND WE DO NOT GUARANTEE THE ACCURACY OR CORRECTNESS OF ANY INTERPRETATION. WE SHALL NOT BE LIABLE OR RESPONSIBLE FOR ANY LOSS, COST, DAMAGES, OR EXPENSES WHATSOEVER INCURRED OR SUSTAINED BY THE CUSTOMER RESULTING FROM ANY INTERPRETATION MADE BY ANY OF OUR EMPLOYEES.

REMARKS

RUN 1 TRIP 1: *2 OPERATIONS IN WELLBORE*

OPERATION 1: RAL/GR/CCL RUN CENTRALIZED

OPERATION 2: RPM/GR/CCL RUN IN PNC-3D

LOGGED WITH 0 PSI ON WELLHEAD

SJ: 6928' - 6950'

SJ: 7706' - 7716'

EQUIPMENT DATA

RUN	TRIP	TOOL	SERIES NO.	SERIAL NO.	POSITION
1	1	RAL	1426XA	10222301	CENTRALIZED
1	1	GR/CCL	1355XA	11871507	CENTRALIZED

RAL MAIN PASS 0 PSI

ECLIPS 7.0i ECLIPS General Release Rel 7.0i Thu Jun 08 20:36:10 CDT 2017

Updates: 1 Patches: 1

Plotted: Wed Jan 23 16:55:15 2019

PARAMETER AND FILTER SUMMARY REPORT

FILE: /dat1a/LARAMIE_SS_10W/p012g04.prm
 LOGGING MODE: DEPTH DIRECTION: UP
 TOP DEPTH: 134.750 ft BOTTOM DEPTH: 1893.000 ft

SYMMETRIC FILTER

MEASUREMENT TYPE	PARAMETER	VALUE	UNITS	INTERVAL (ft)	
GR	FILTER ()	medium (1)		TOP	BOTTOM
AMPLITUDE	FILTER ()	medium (1)		"	"
TRAVEL TIME	FILTER ()	medium (1)		"	"

RAL CCL PROCESSING

MEASUREMENT TYPE	PARAMETER	VALUE	UNITS	INTERVAL (ft)	
CCL FLOOR	CCL FLOOR	0.00		TOP	BOTTOM

ANALOG RAL PROCESSING

MEASUREMENT TYPE	PARAMETER	VALUE	UNITS	INTERVAL (ft)	
AMPLITUDE WINDOW (NEAR)	AMP WINDOW START (fgp1*)	187	us	TOP	BOTTOM
	AMP WINDOW START (fgp2*)	187	us	"	"
	AMP WINDOW START (fgp3*)	187	us	"	"
	AMP WINDOW START (fgp4*)	187	us	"	"
	AMP WINDOW START (fgp5*)	187	us	"	"
	AMP WINDOW START (fgp6*)	187	us	"	"
	AMP WINDOW START (fgp7*)	187	us	"	"
	AMP WINDOW START (fgp8*)	187	us	"	"
	AMP WINDOW START (fgpn*)	187	us	"	"
	AMP WINDOW LENGTH	25	us	"	"
TRAVEL TIME WINDOW (NEAR)	TT WINDOW START (ttn*)	200	us	"	"
	TT WINDOW LENGTH	500	us	"	"
	FIRST BRK THRESHOLD (ttn*)	4	mV	"	"
RAL CASING PARAMETERS	PPT NEAR	200.391	us	"	"
RAL TOOL DELAY	TOOL DELAY (str1*)	-68	us	"	"
	TOOL DELAY (str2*)	-68	us	"	"
	TOOL DELAY (str3*)	-68	us	"	"
	TOOL DELAY (str4*)	-68	us	"	"
	TOOL DELAY (str5*)	-68	us	"	"
	TOOL DELAY (str6*)	-68	us	"	"
	TOOL DELAY (str7*)	-68	us	"	"
	TOOL DELAY (str8*)	-68	us	"	"
	TOOL DELAY (strn*)	-68	us	"	"
BASELINE NOISE (NEAR)	NOISE WINDOW START	125	us	"	"
	NOISE WINDOW LENGTH	25	us	"	"

PERCENT BOND CEMENT MAP

MEASUREMENT TYPE	PARAMETER	VALUE	UNITS	INTERVAL (ft)	
RAL FREE PIPE AMPLITUDE	FREE AMP REC 1	80	mV	TOP	BOTTOM
	FREE AMP REC 2	80	mV	"	"
	FREE AMP REC 3	80	mV	"	"
	FREE AMP REC 4	80	mV	"	"
	FREE AMP REC 5	80	mV	"	"
	FREE AMP REC 6	80	mV	"	"
	FREE AMP REC 7	80	mV	"	"
	FREE AMP REC 8	80	mV	"	"
RAL FULL BOND AMPLITUDE	FULL BOND AMP REC 1	2	mV	"	"
	FULL BOND AMP REC 2	2	mV	"	"

FULL BOND AMP REC 3	2	mV	"	"
FULL BOND AMP REC 4	2	mV	"	"
FULL BOND AMP REC 5	2	mV	"	"
FULL BOND AMP REC 6	2	mV	"	"
FULL BOND AMP REC 7	2	mV	"	"
FULL BOND AMP REC 8	2	mV	"	"

CURVE DESCRIPTION REPORT

CURVE NAME	CREATION DATE	CURVE DESCRIPTION
F1:AR1	Jan 22 16:47:19 2019	FIXED GATE AMPLITUDE T-R1
F1:AR2	Jan 22 16:47:19 2019	FIXED GATE AMPLITUDE T-R2
F1:AR3	Jan 22 16:47:19 2019	FIXED GATE AMPLITUDE T-R3
F1:AR4	Jan 22 16:47:19 2019	FIXED GATE AMPLITUDE T-R4
F1:AR5	Jan 22 16:47:19 2019	FIXED GATE AMPLITUDE T-R5
F1:AR6	Jan 22 16:47:19 2019	FIXED GATE AMPLITUDE T-R6
F1:AR7	Jan 22 16:47:19 2019	FIXED GATE AMPLITUDE T-R7
F1:AR8	Jan 22 16:47:19 2019	FIXED GATE AMPLITUDE T-R8
F1:CCL	Jan 22 16:47:19 2019	CASING COLLAR LOCATOR
F1:FAMPN	Jan 22 16:47:19 2019	FIXED GATE AMPLITUDE NEAR RECEIVER
F1:FWAVE	Jan 22 16:47:19 2019	FAR WAVE FORM
F1:GR	Jan 22 16:47:19 2019	GAMMA RAY
F1:PBMAP	Jan 22 16:47:19 2019	PERCENT BOND CEMENT MAP
F1:TTN	Jan 22 16:47:19 2019	TRAVELTIME FROM NEAR TRANSMITTER-RECEIVER
F1:XAMPN	Jan 22 16:47:19 2019	FIXED GATE AMPLITUDE NEAR RECEIVER TIMES FIVE

CURVE MEASURE POINT OFFSET

CURVE	OFFSET (ft)	CURVE	OFFSET (ft)	CURVE	OFFSET (ft)	CURVE	OFFSET (ft)
AR1	-11.25	AR5	-11.25	CCL	-5.75	XAMPN	-11.25
AR2	-11.25	AR6	-11.25	FAMPN	-11.25		
AR3	-11.25	AR7	-11.25	GR	-1.75		
AR4	-11.25	AR8	-11.25	TTN	-11.25		

Presentation	: SysA:/dat1a/LARAMIE_SS_10W/10W_RAL_,MAIN.fvpdf [5"/100' Scale]
Plot Interval	: 0 - 8490 Feet
Data File 1	: F1 : SysA:/dat1a/LARAMIE_SS_10W/10WMAIN.xtf
Created On	: Jan 22 16:47:19 2019
Company	: LARAMIE ENERGY LLC
Well	: SUP & SHEP 0993-25-10W
Field	: BUZZARD CREEK
File Interval	: 5.5 - 8487.75 Feet
OCT	: p012g

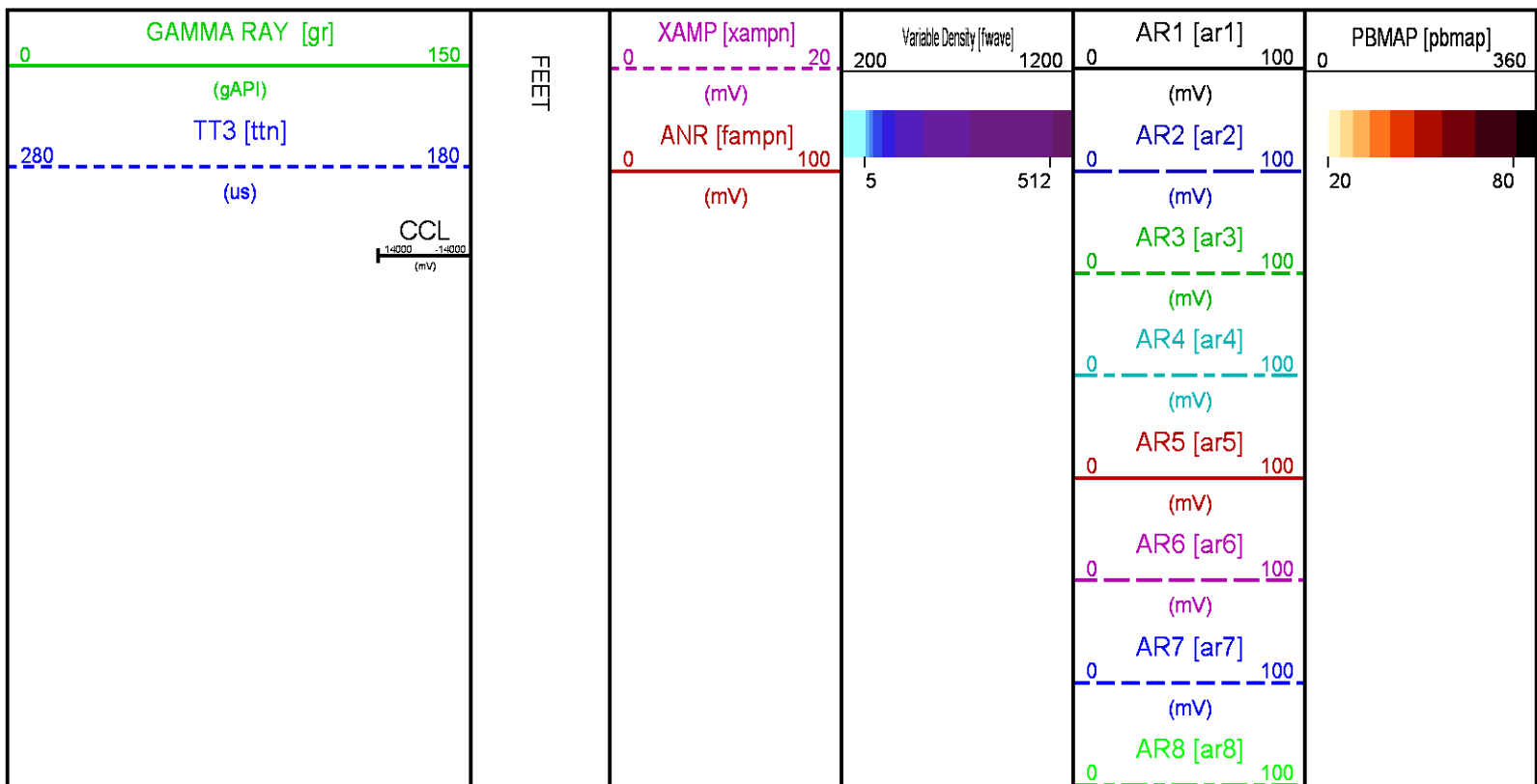

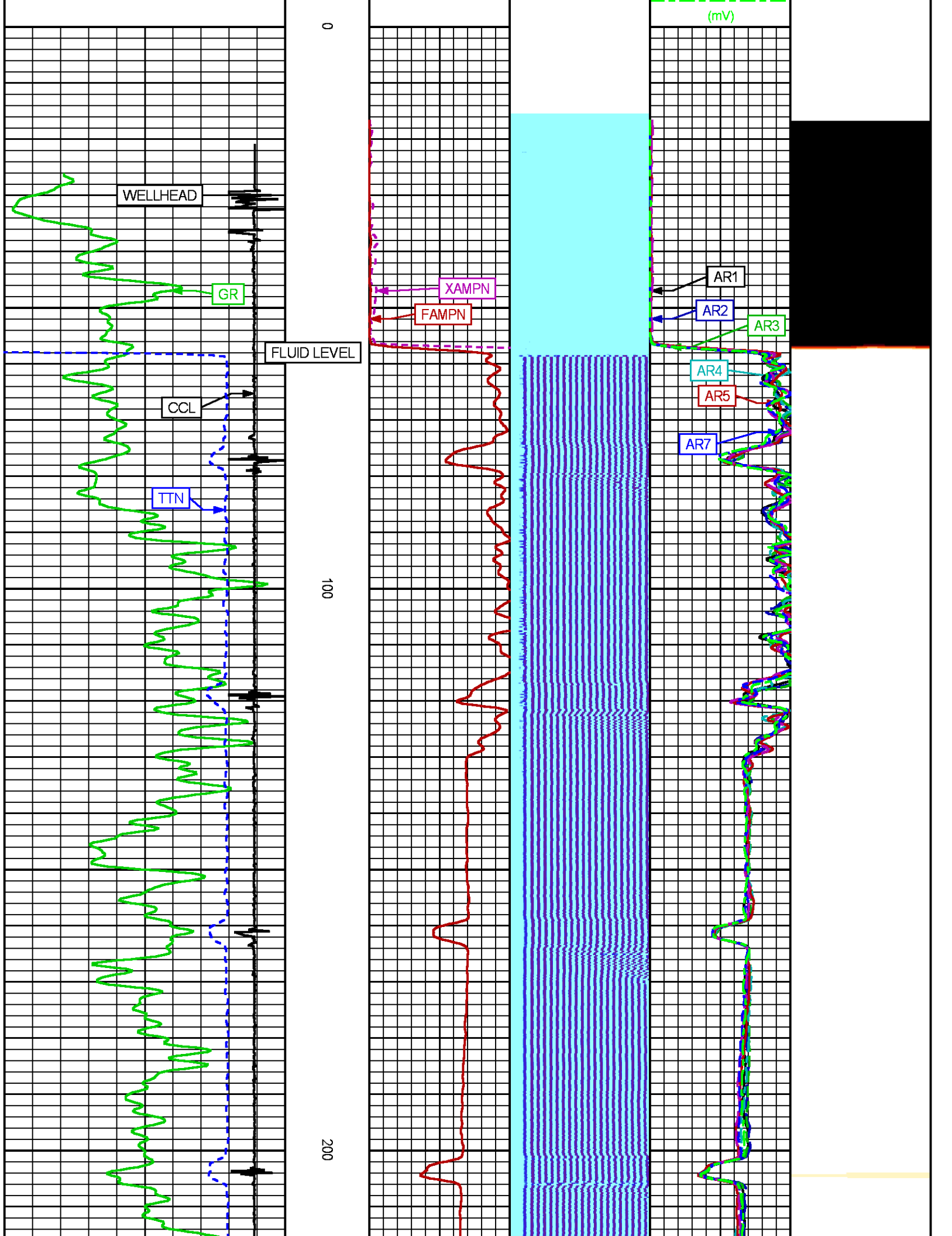

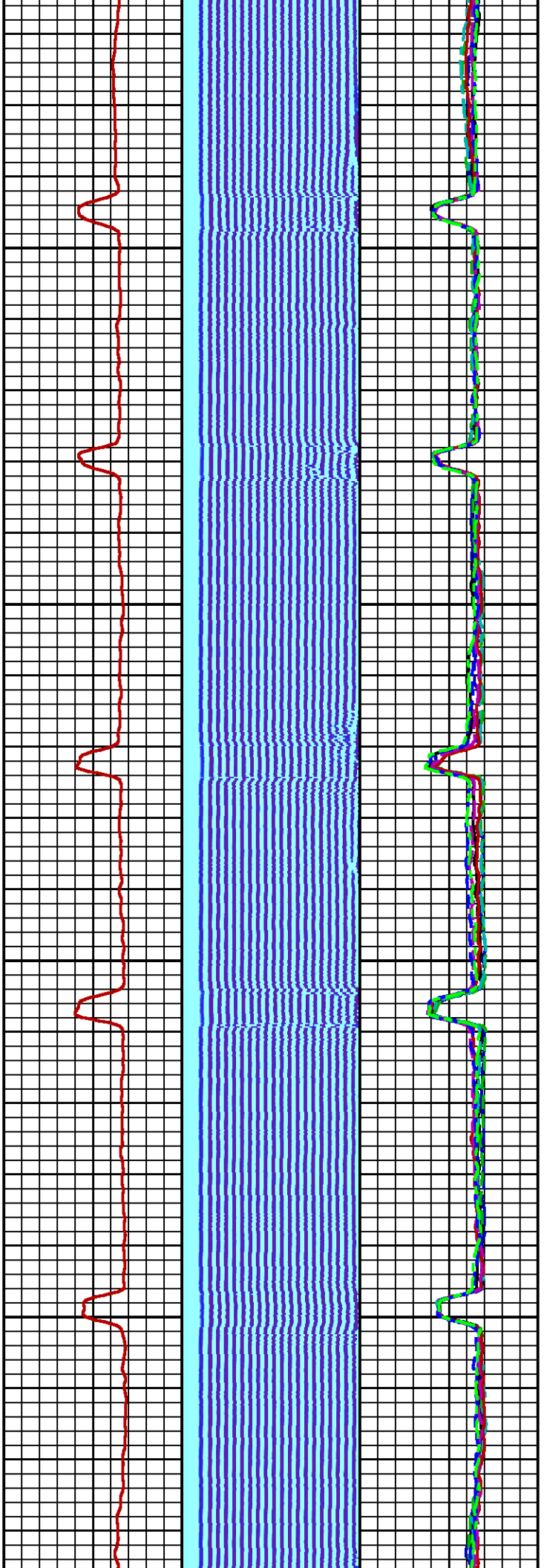

300

400

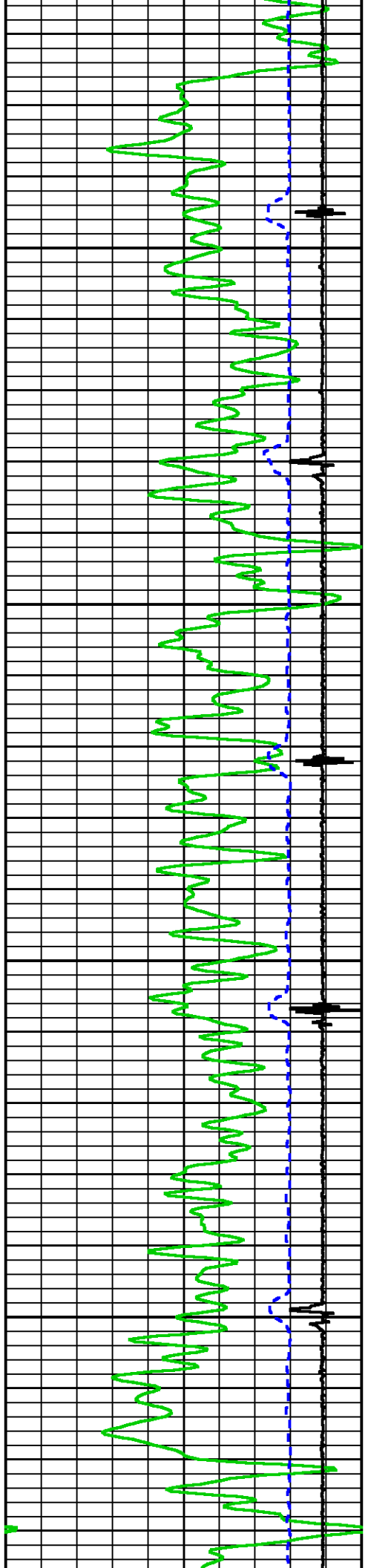

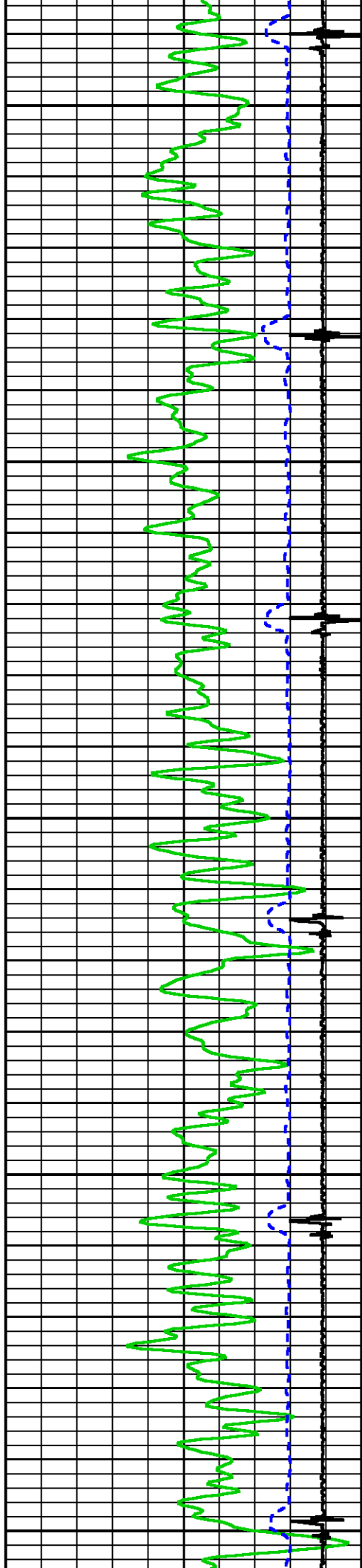

500

600

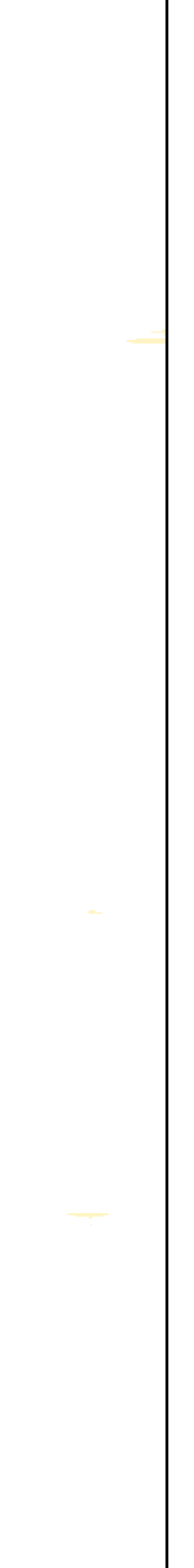
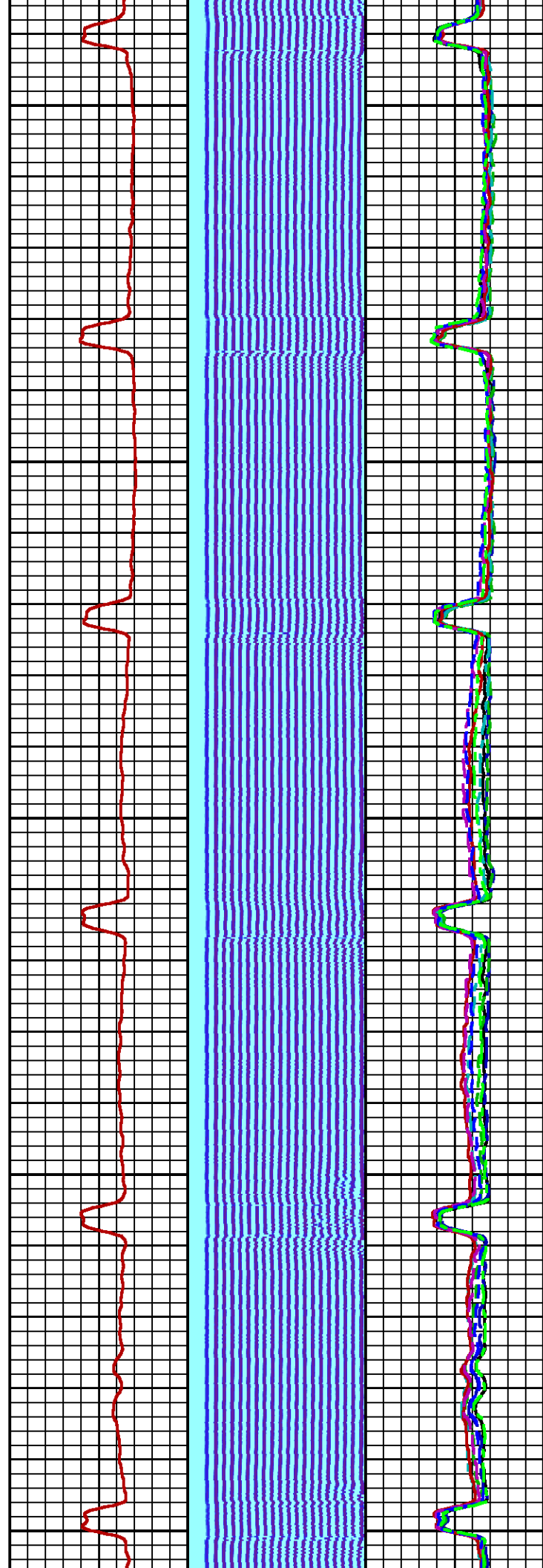

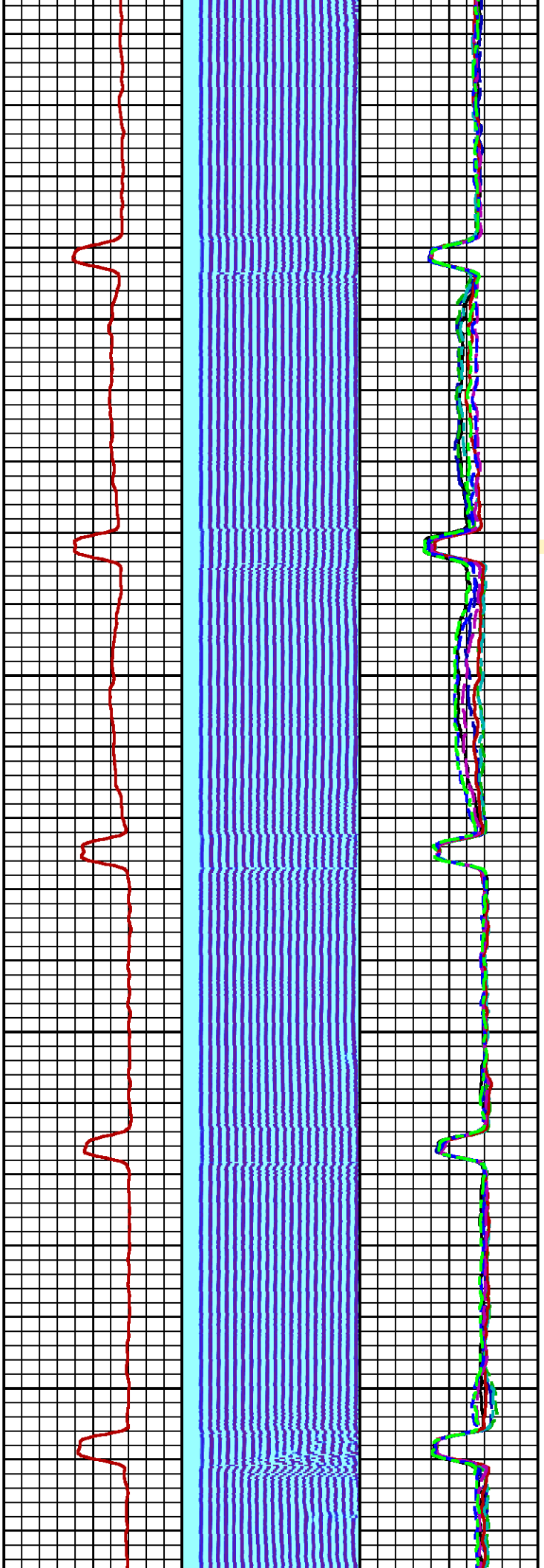

700

800

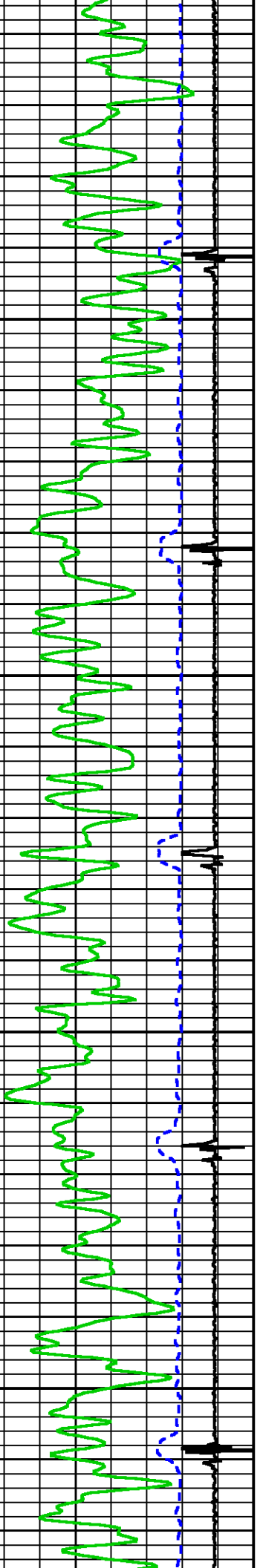

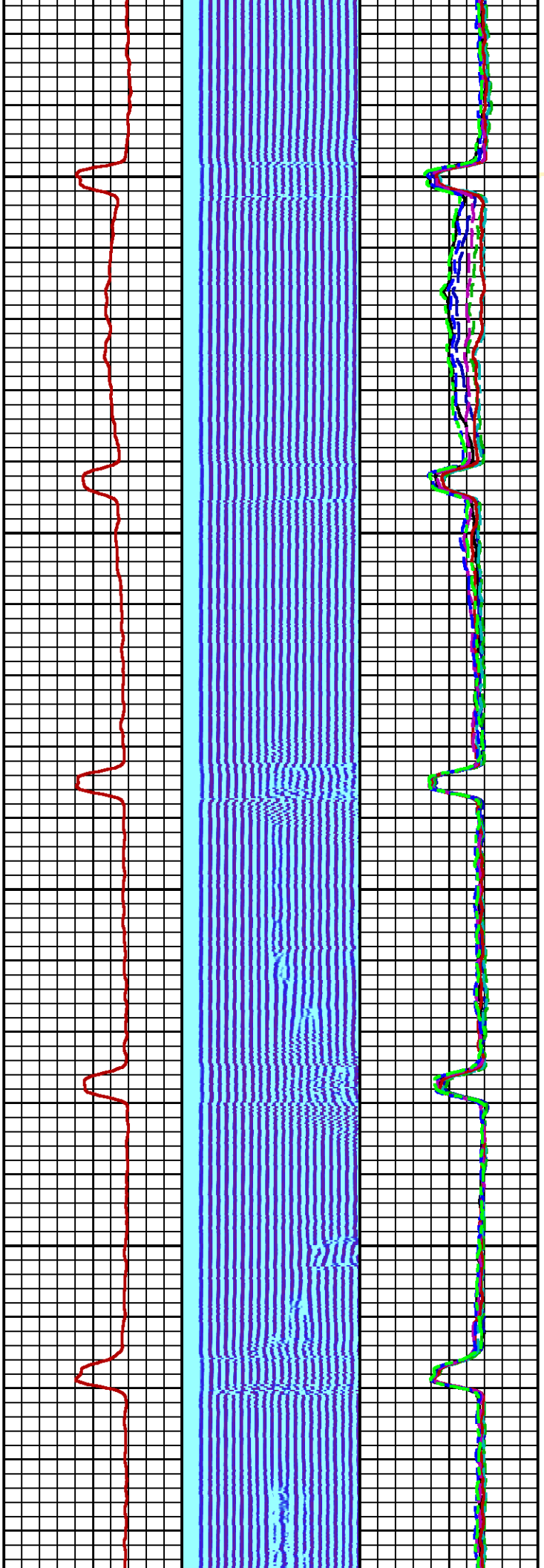

900

1000

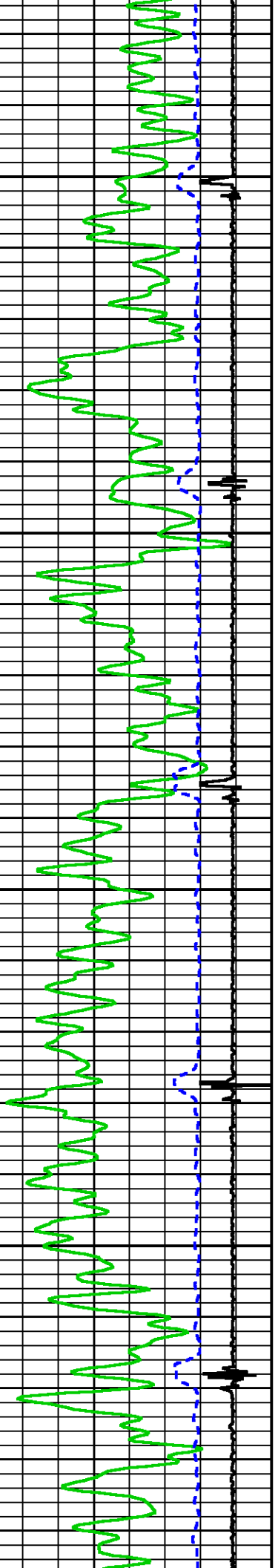

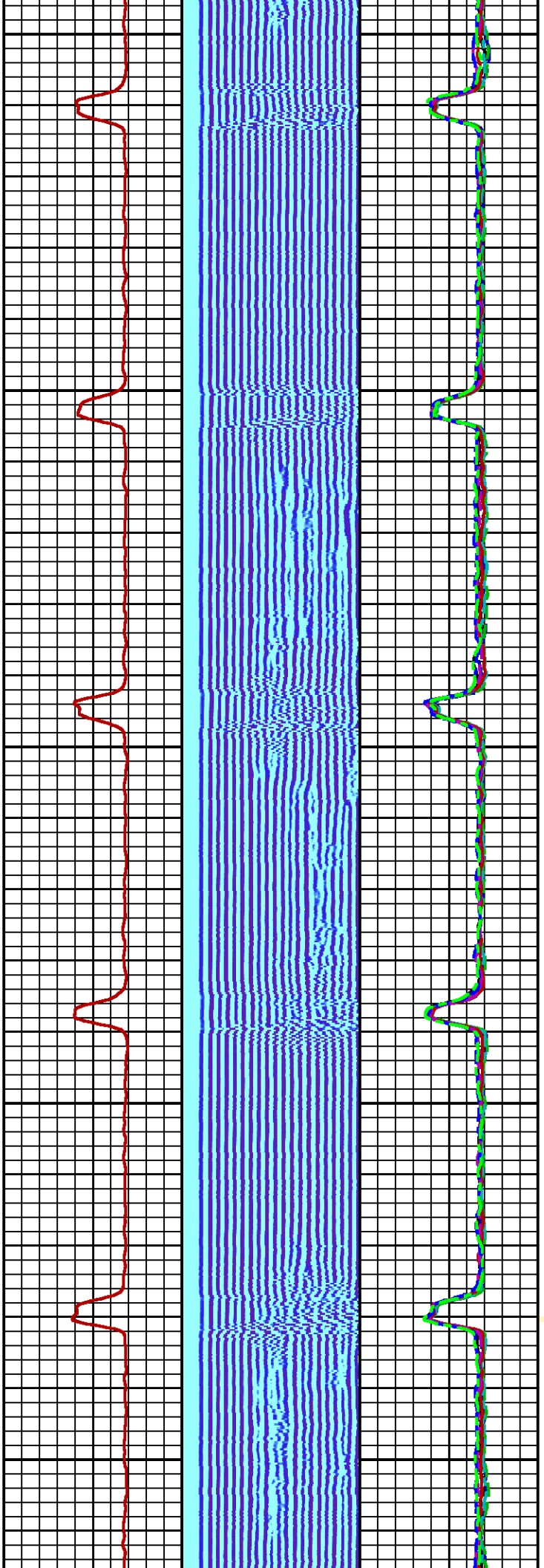

1100

1200

1300

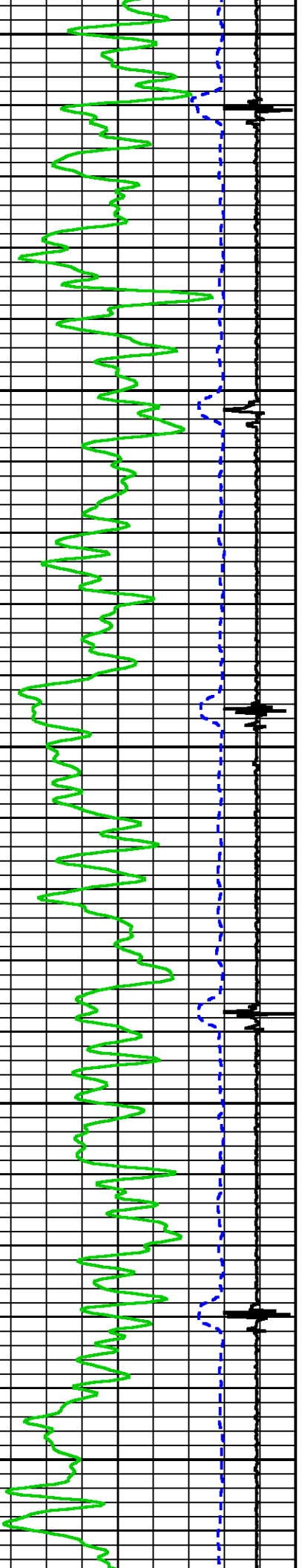

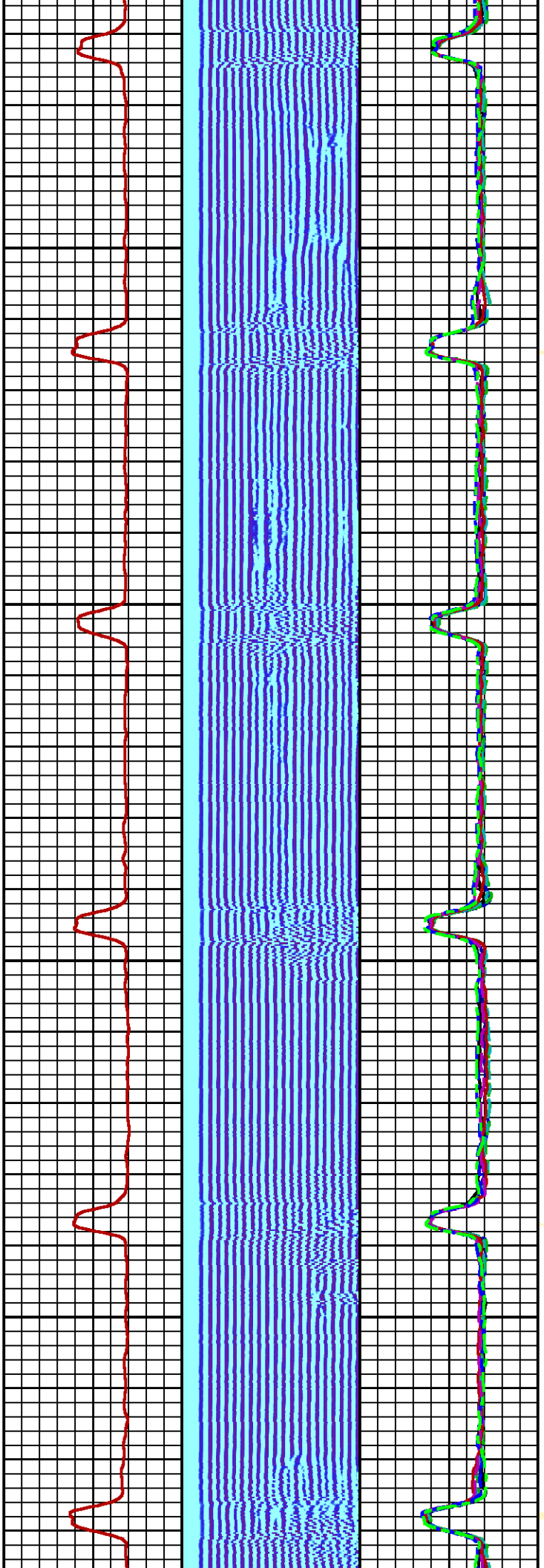

1400

1500

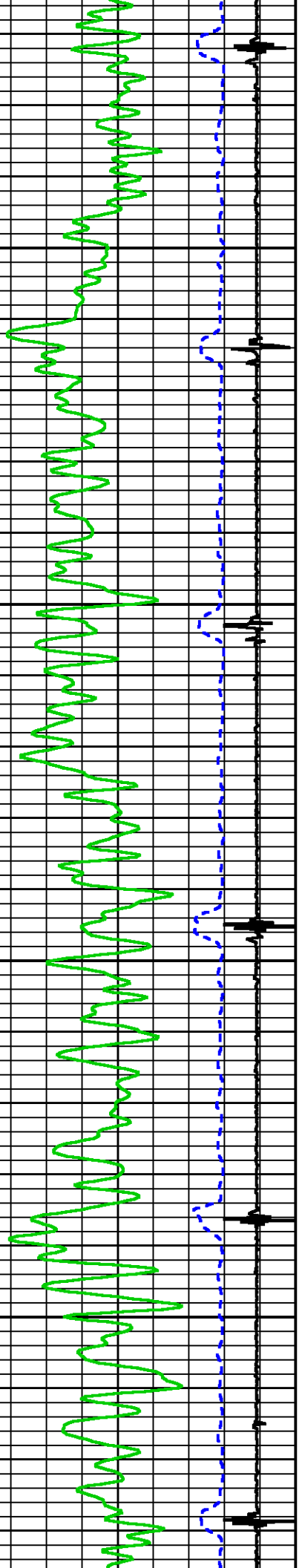

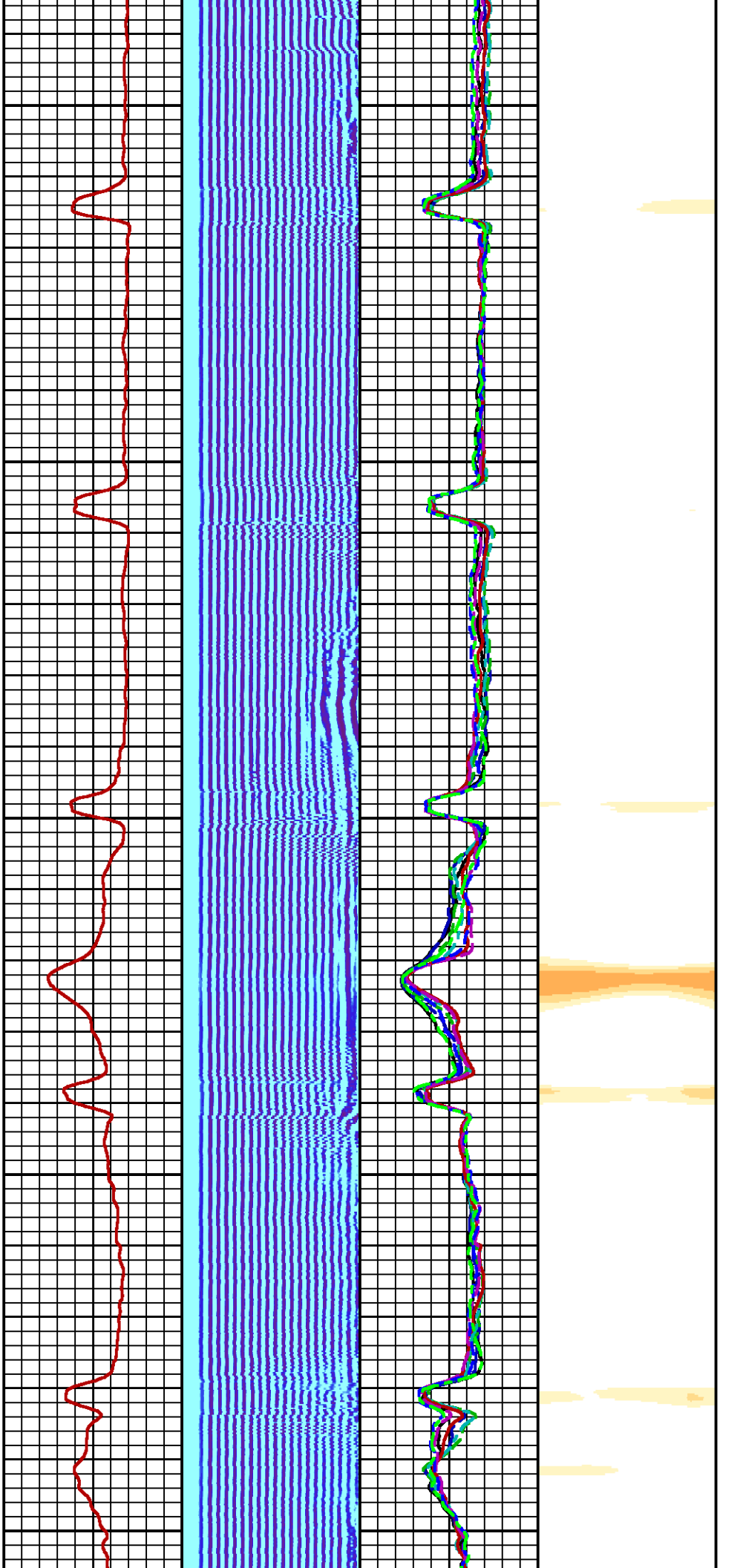

1600

1700

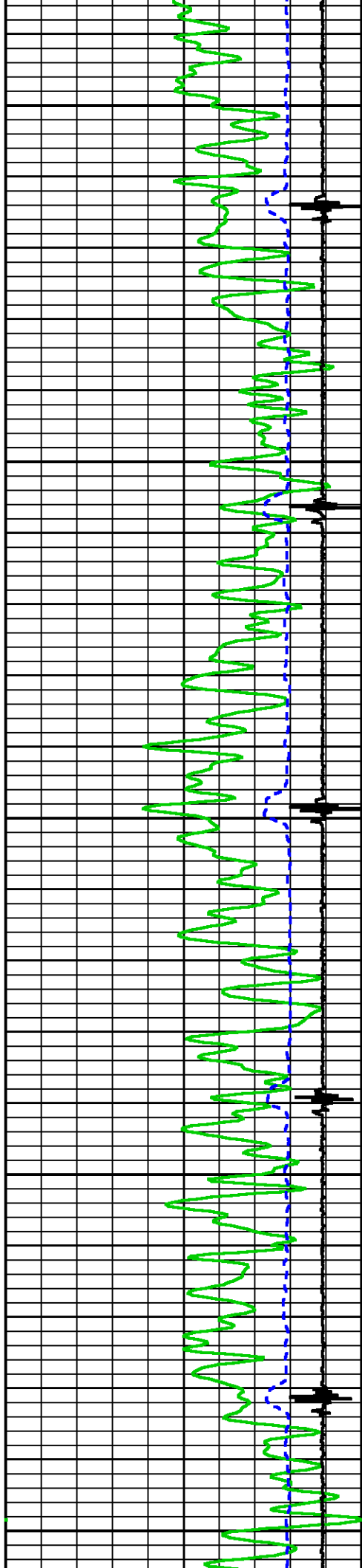

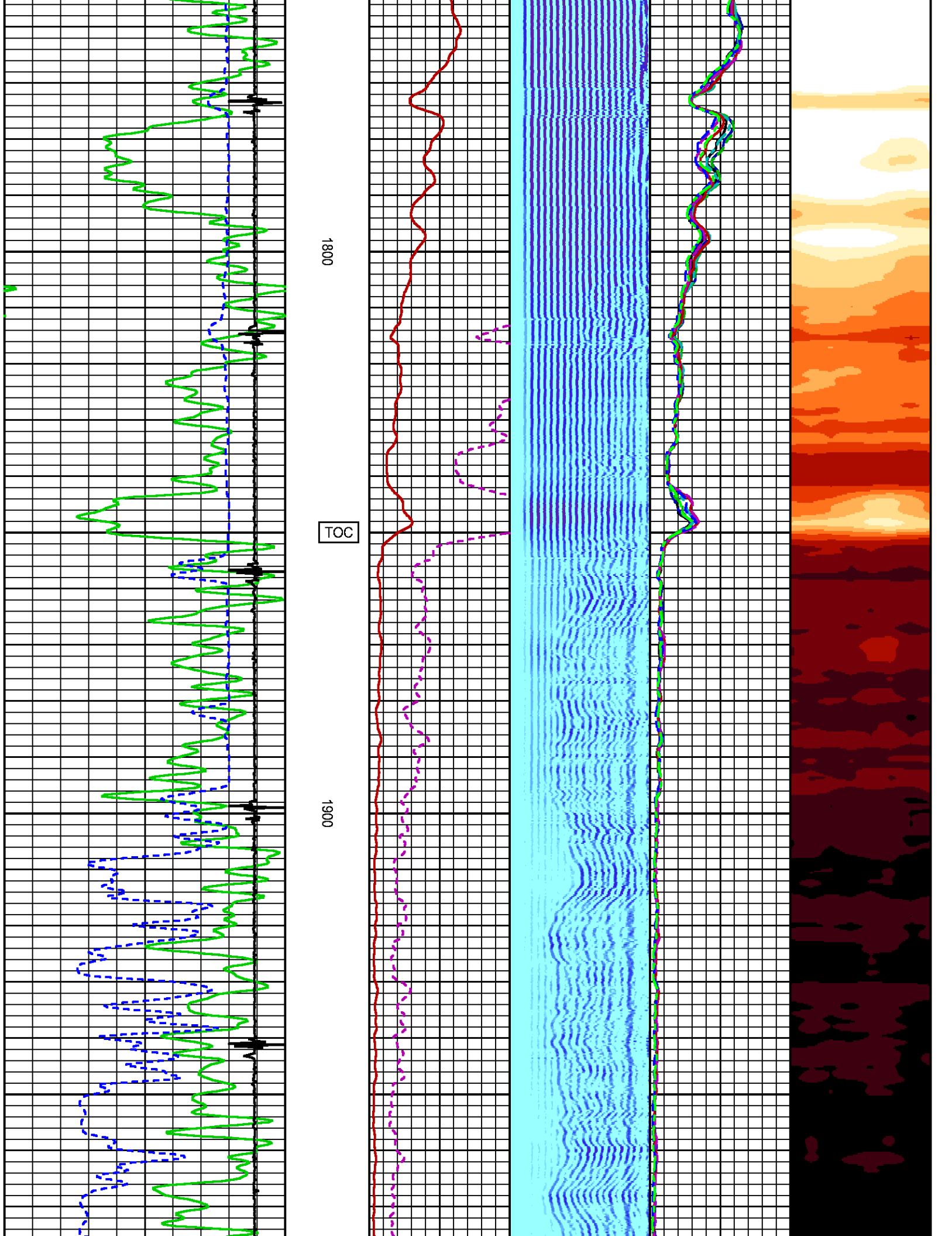

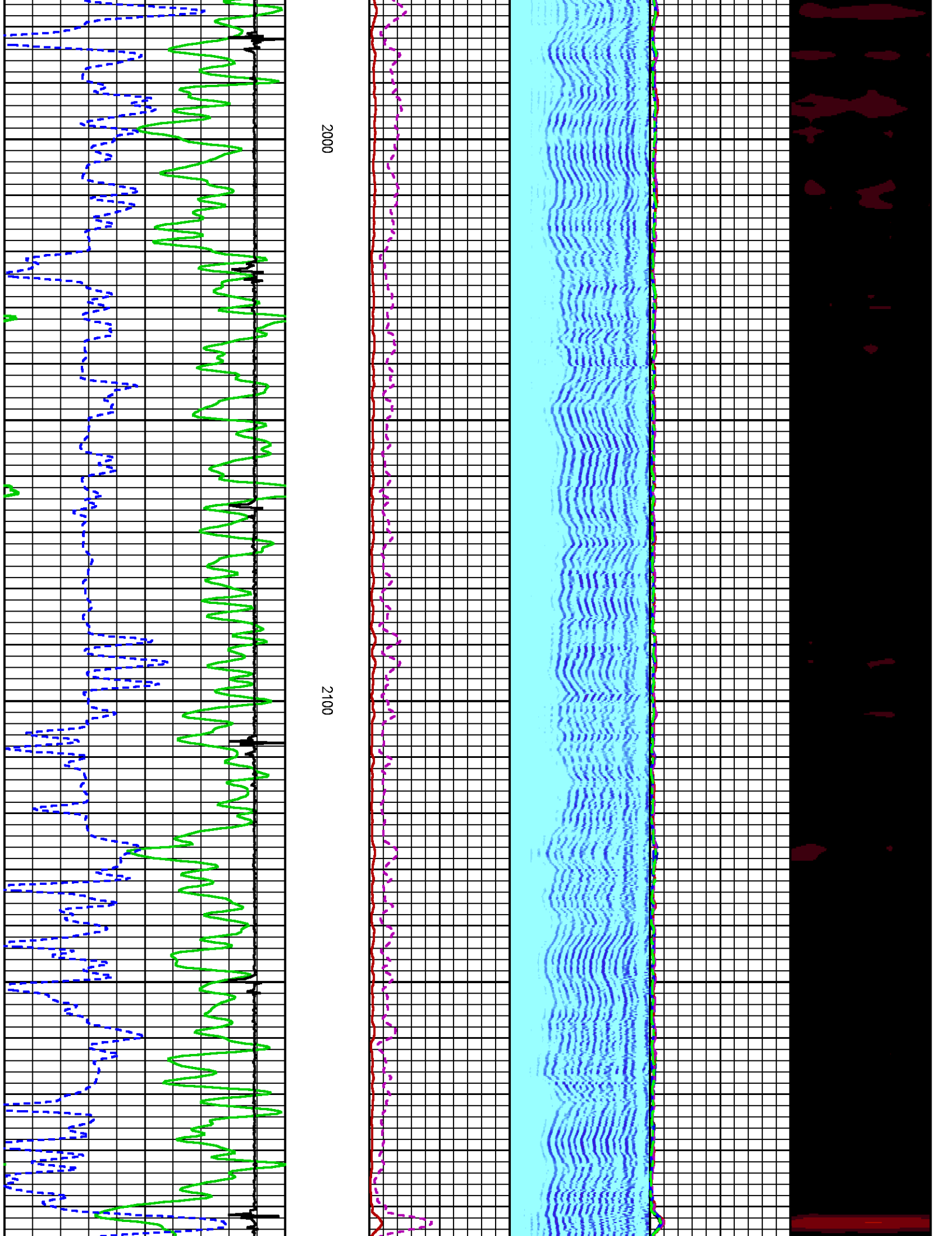

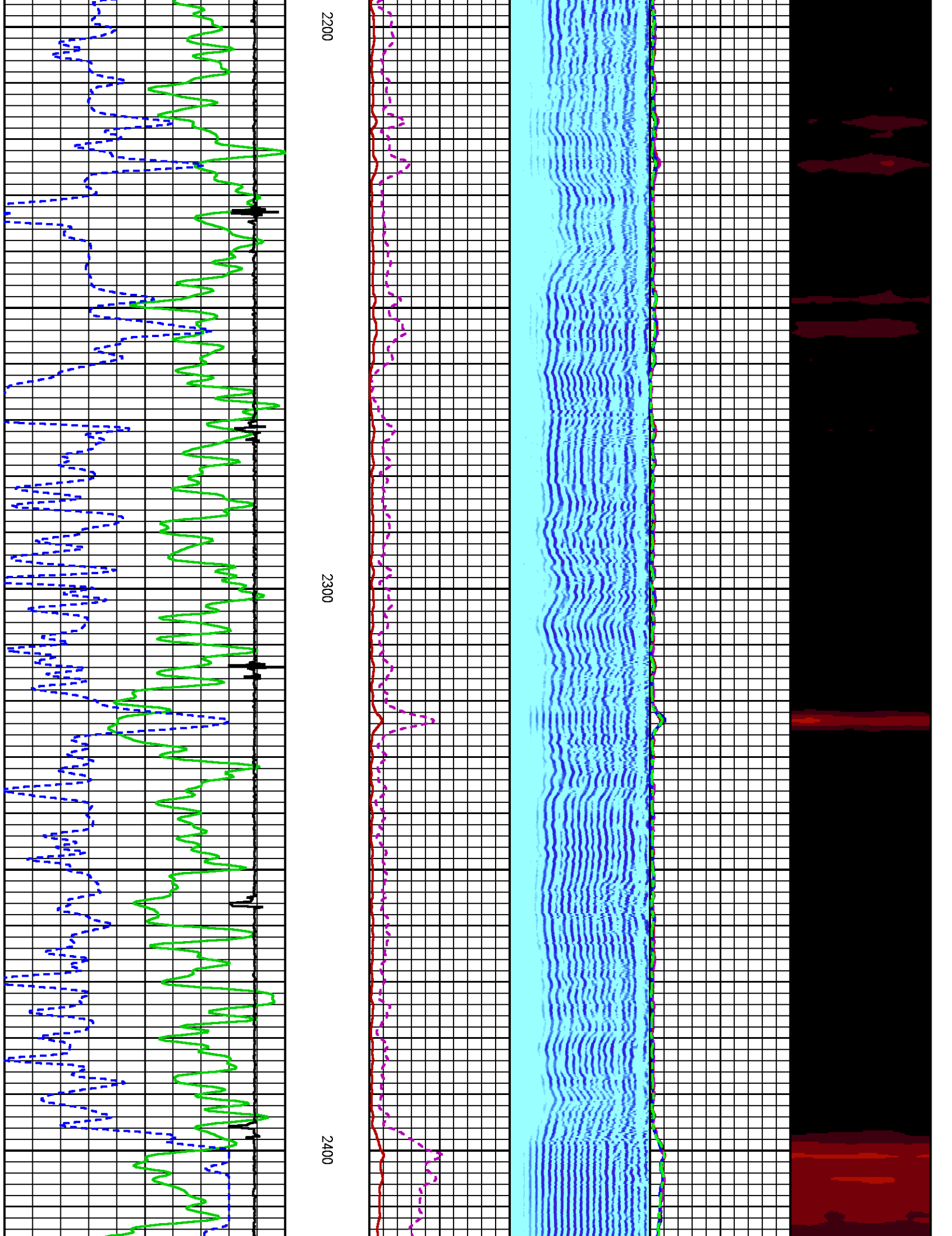

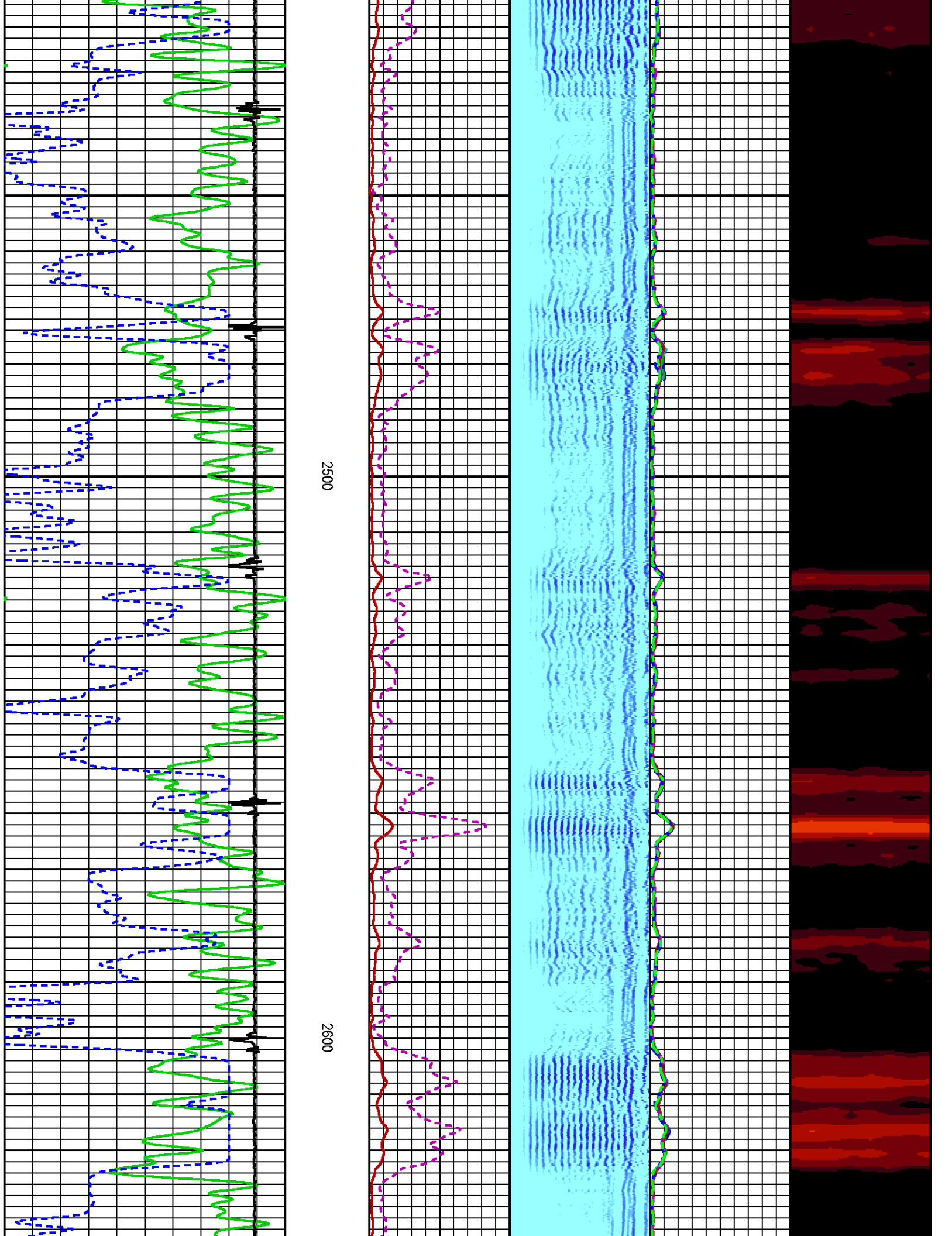

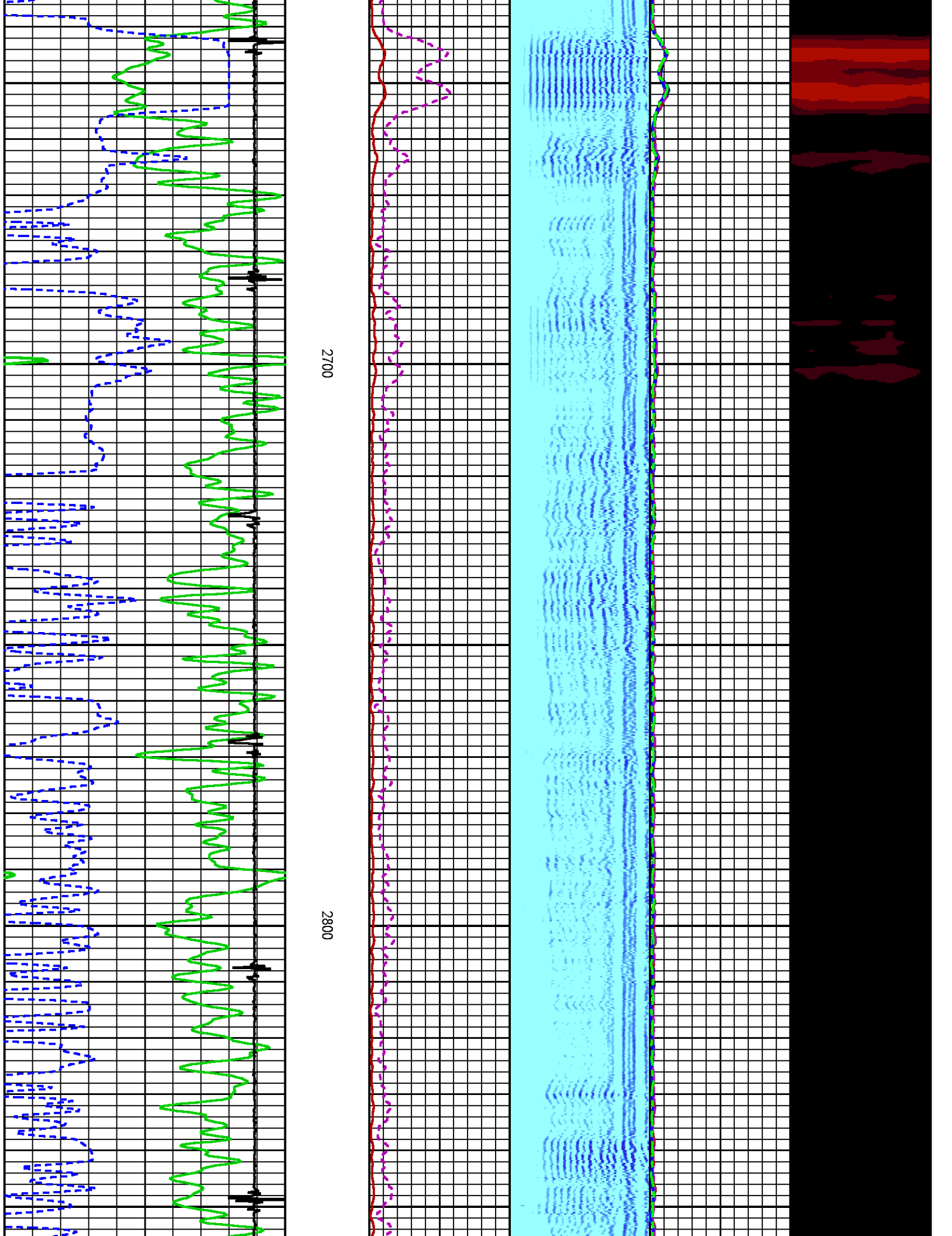

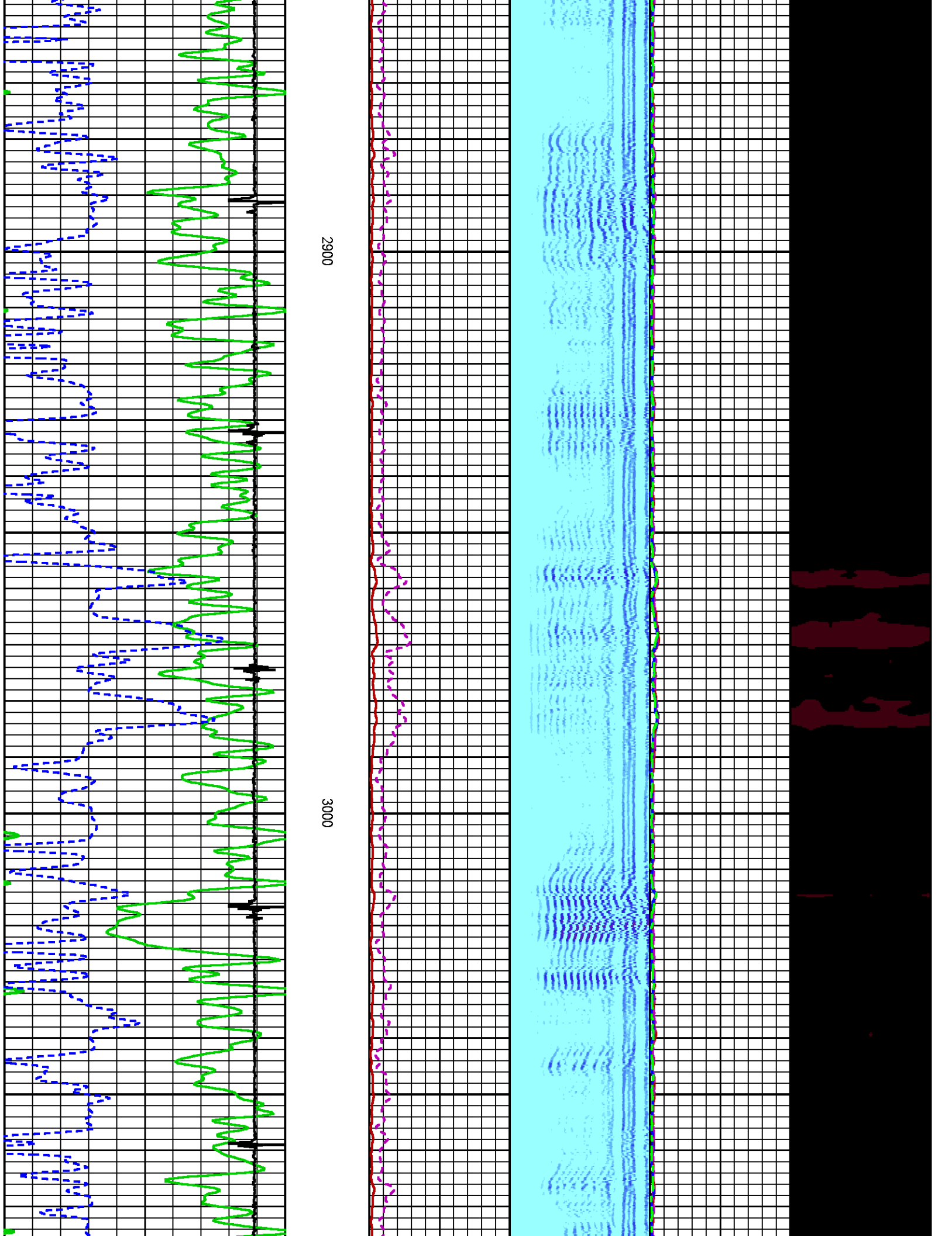

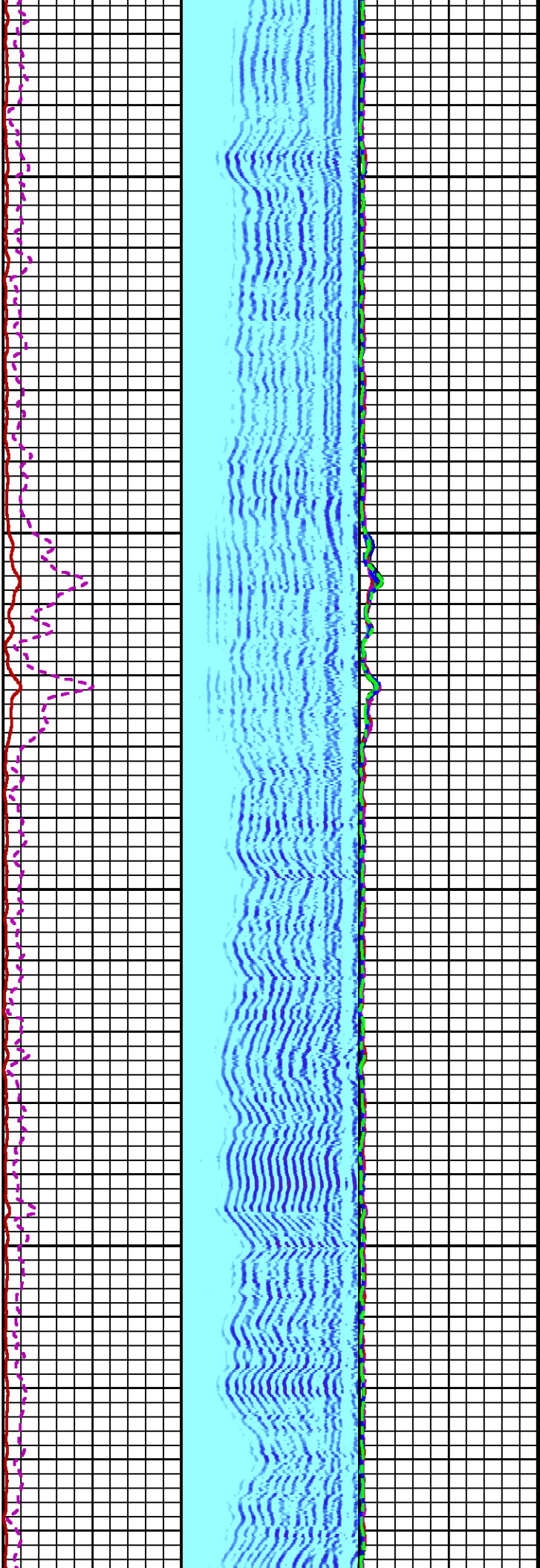
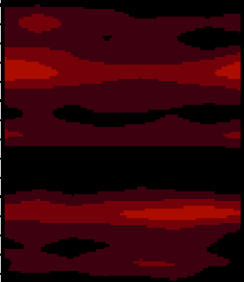

3100

3200

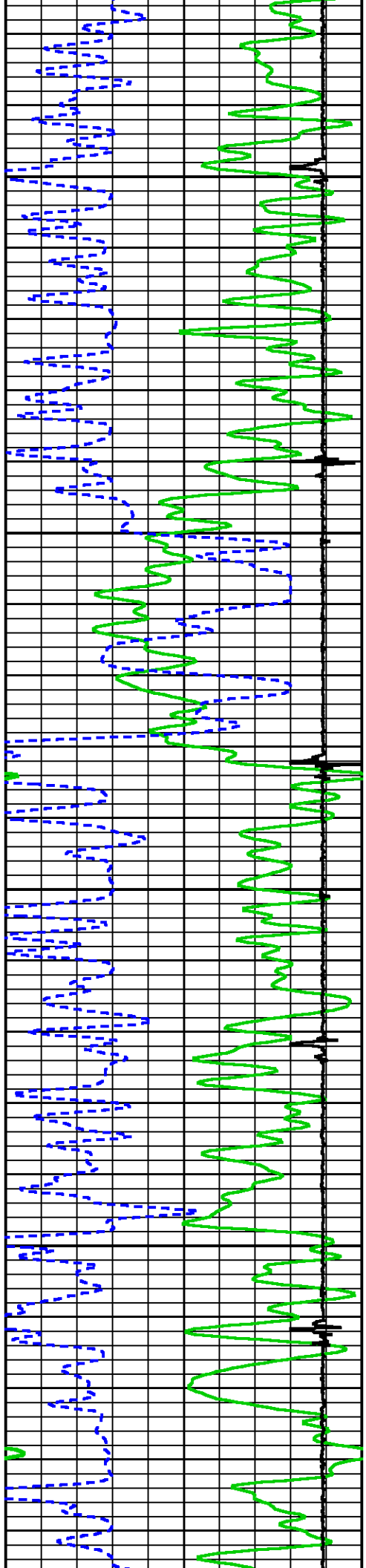

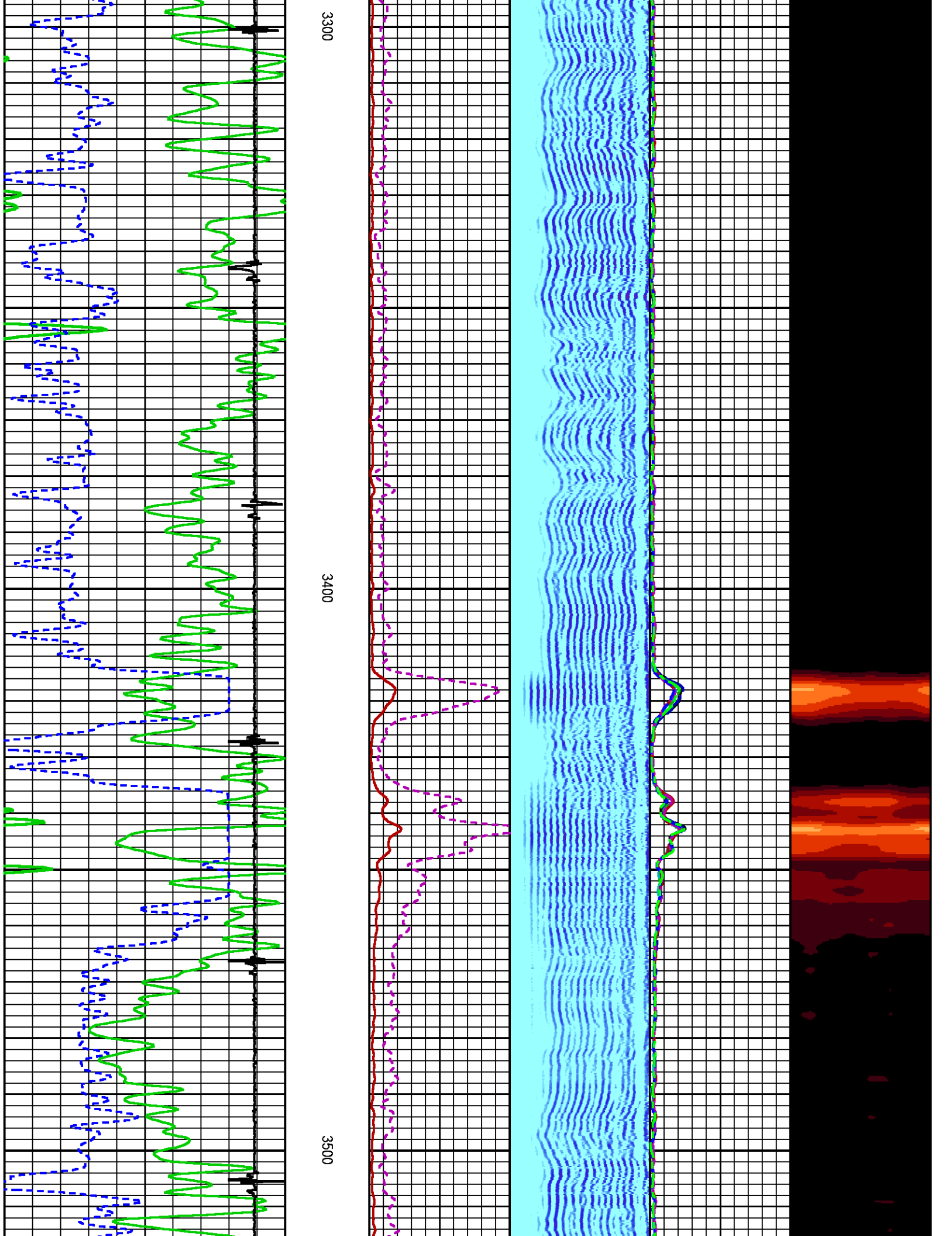

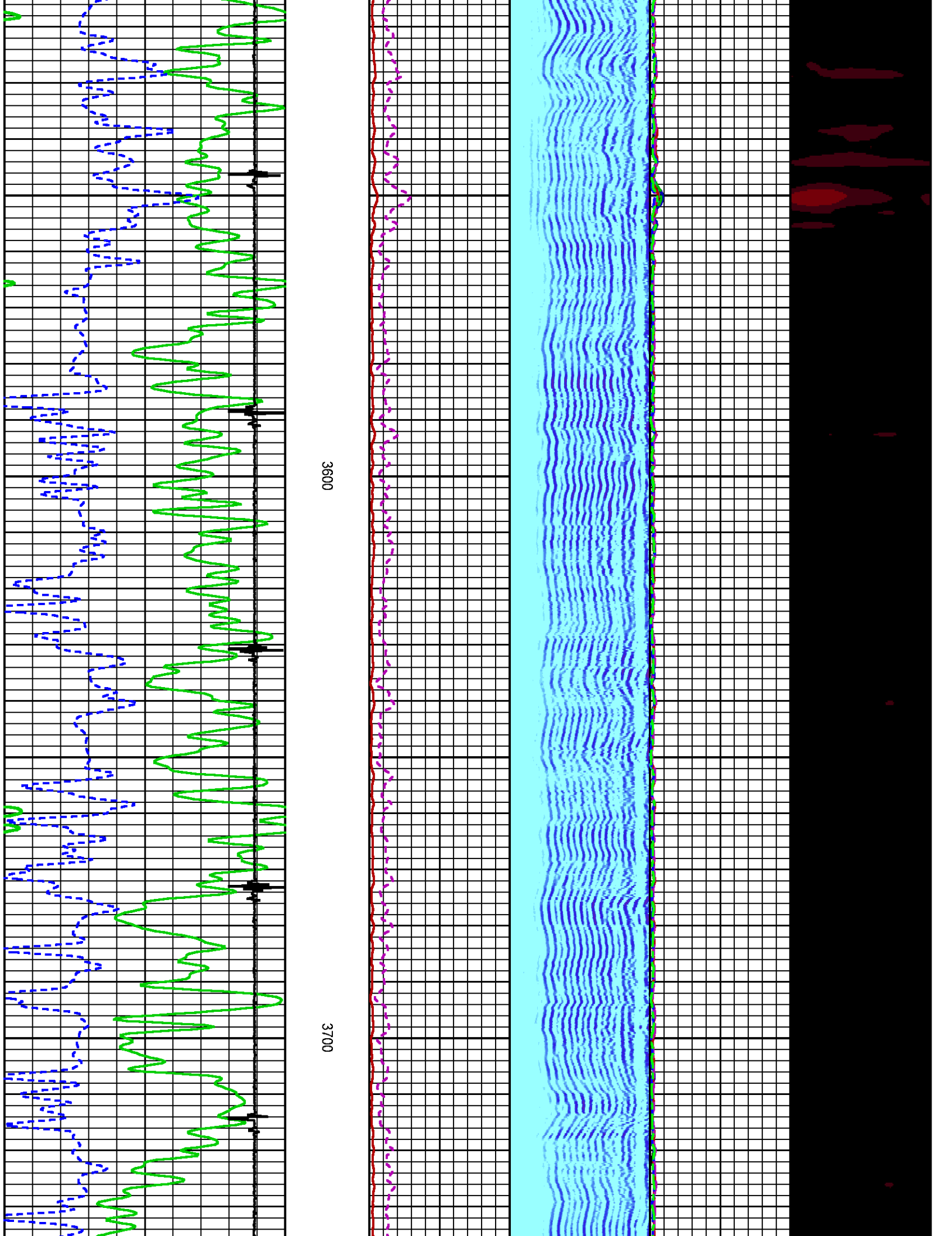

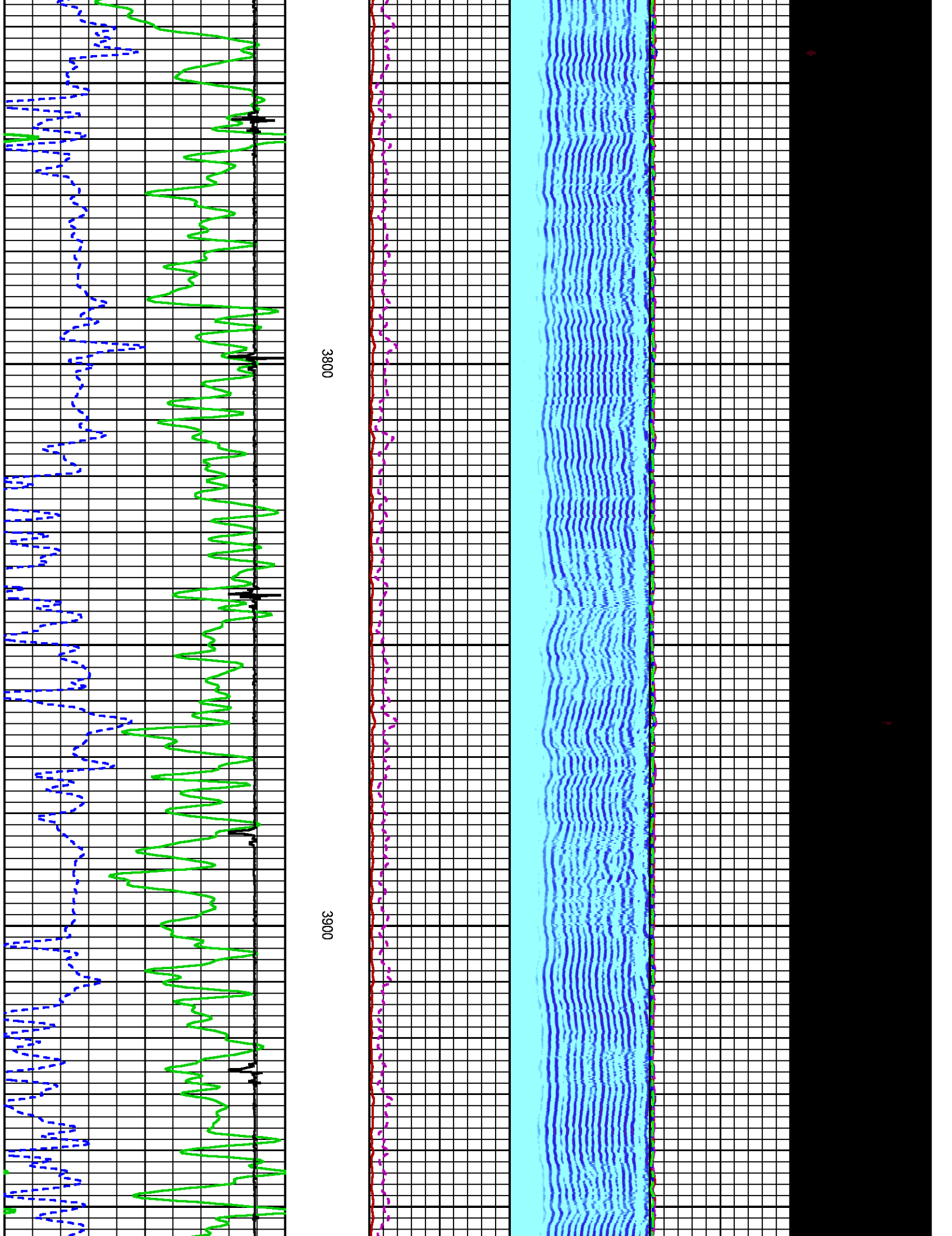

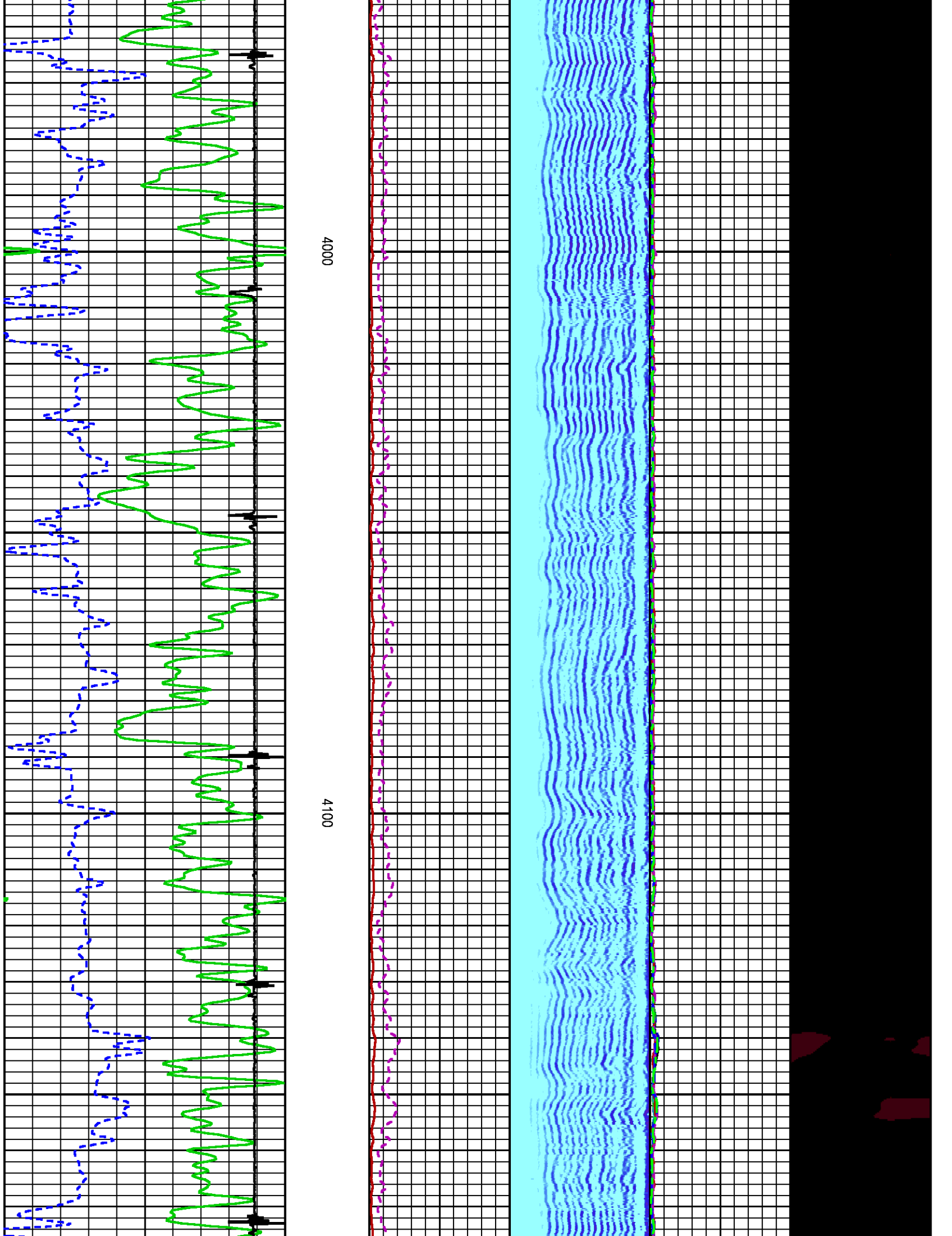

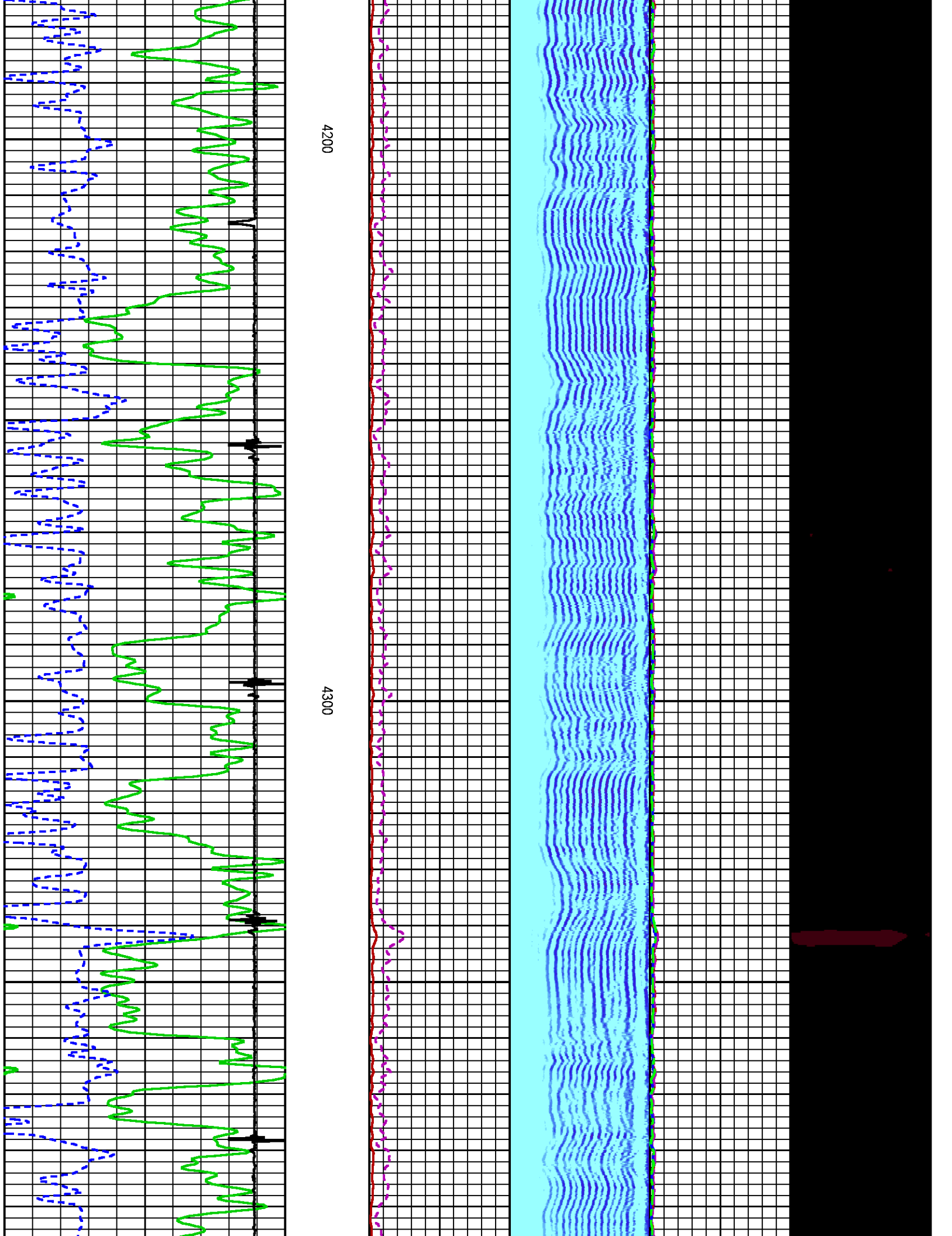

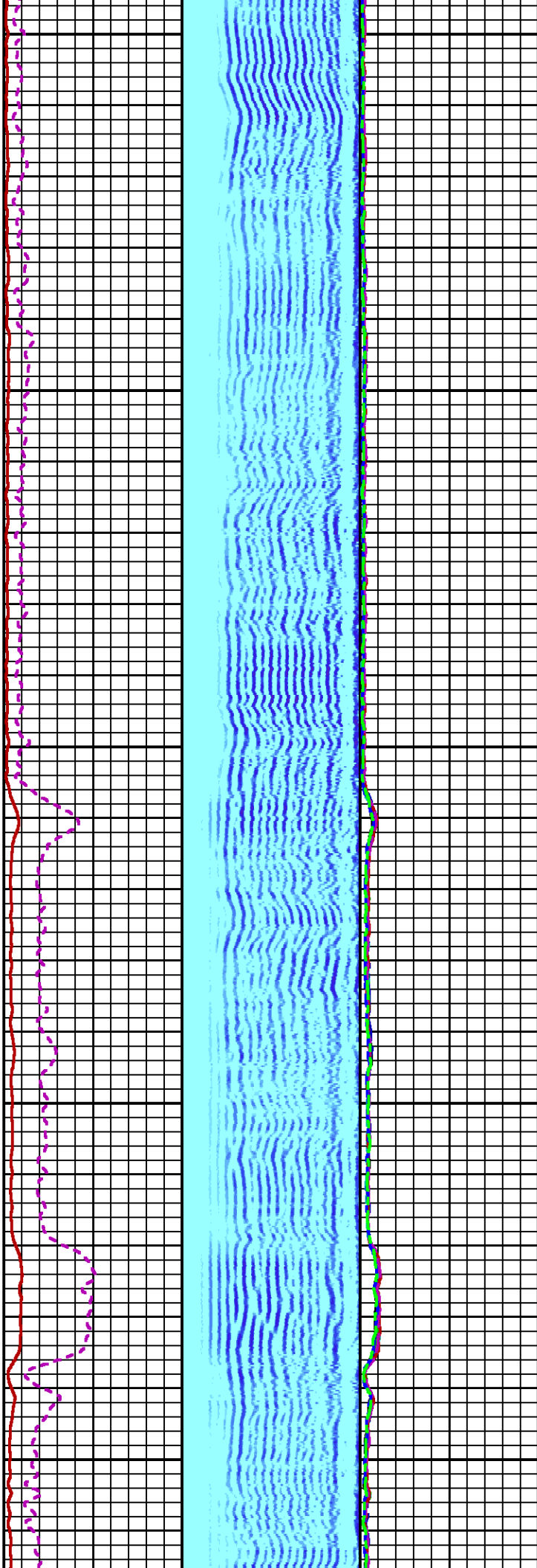

4400

4500

4600

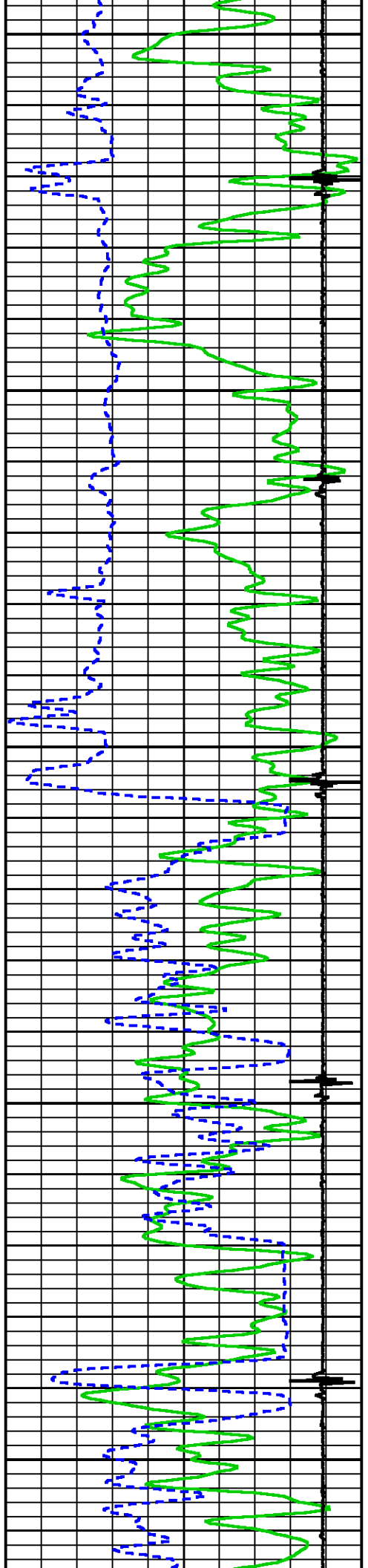

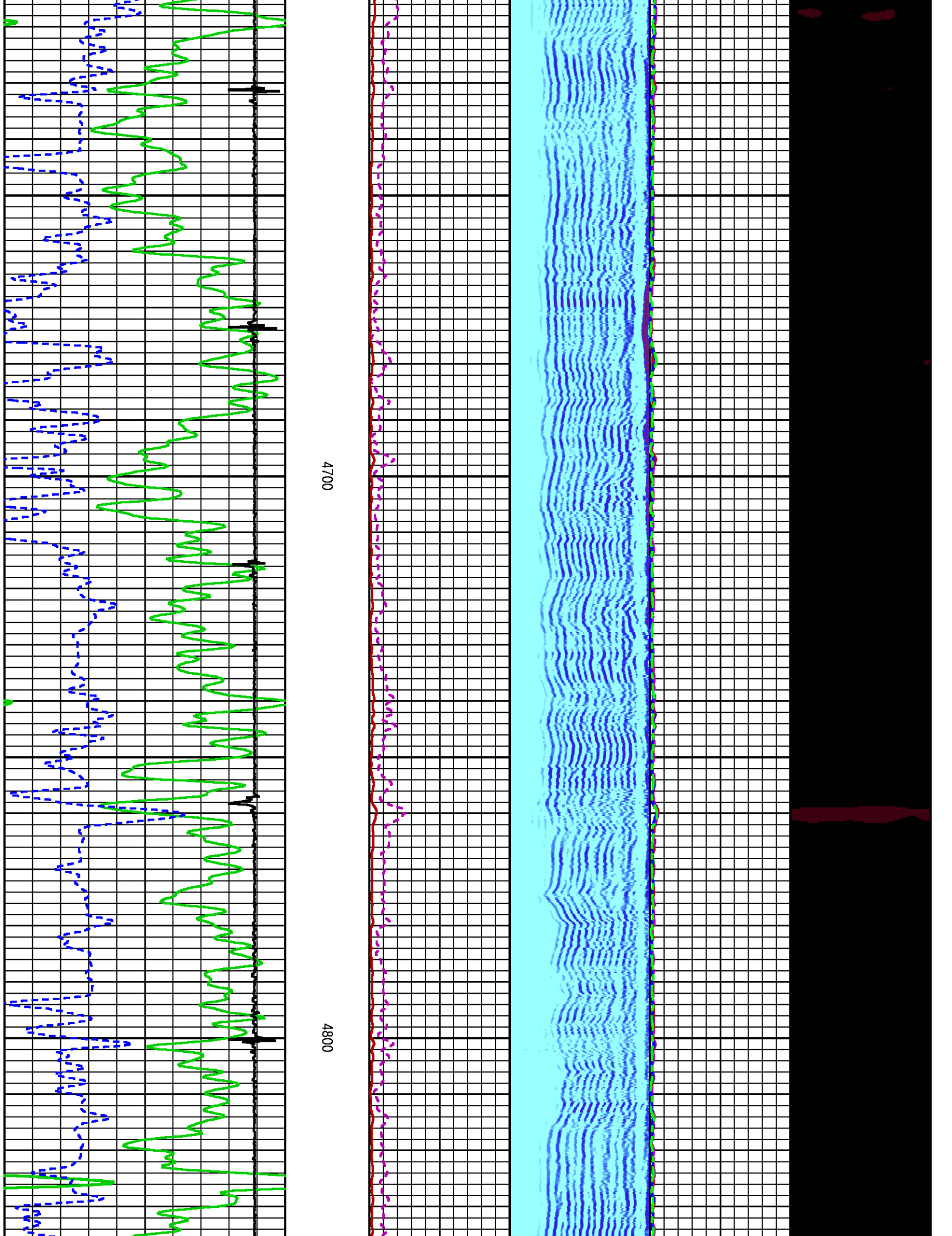

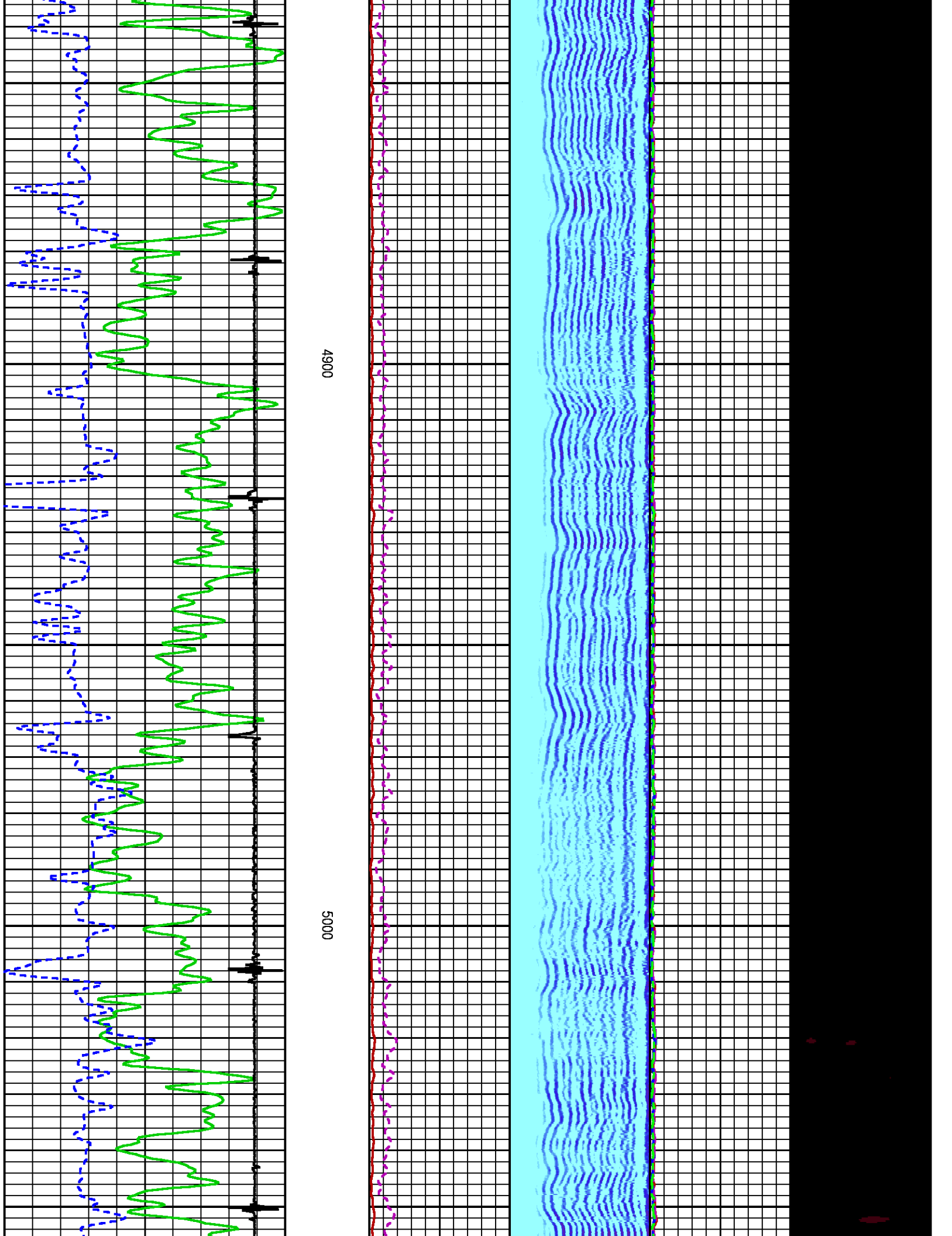

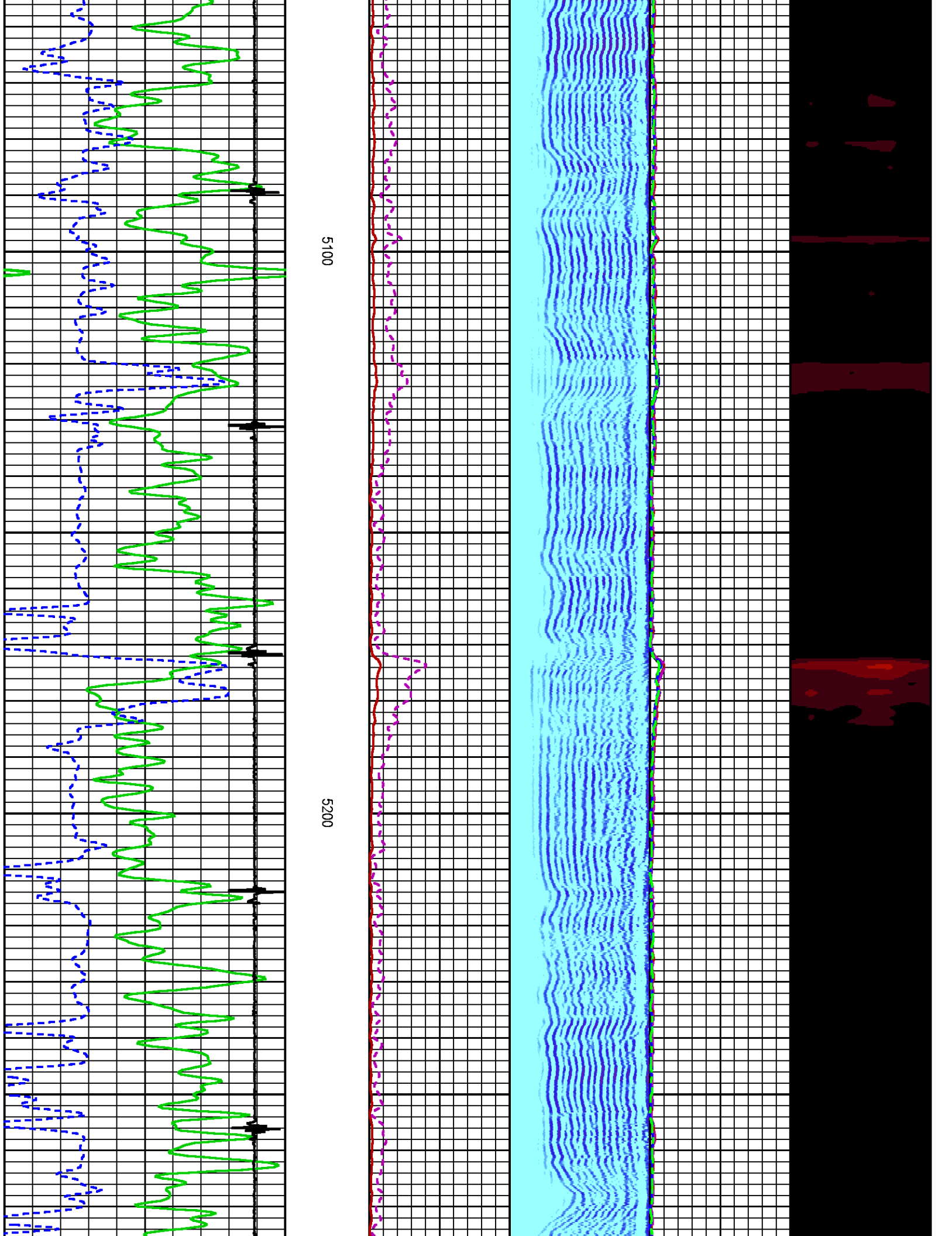

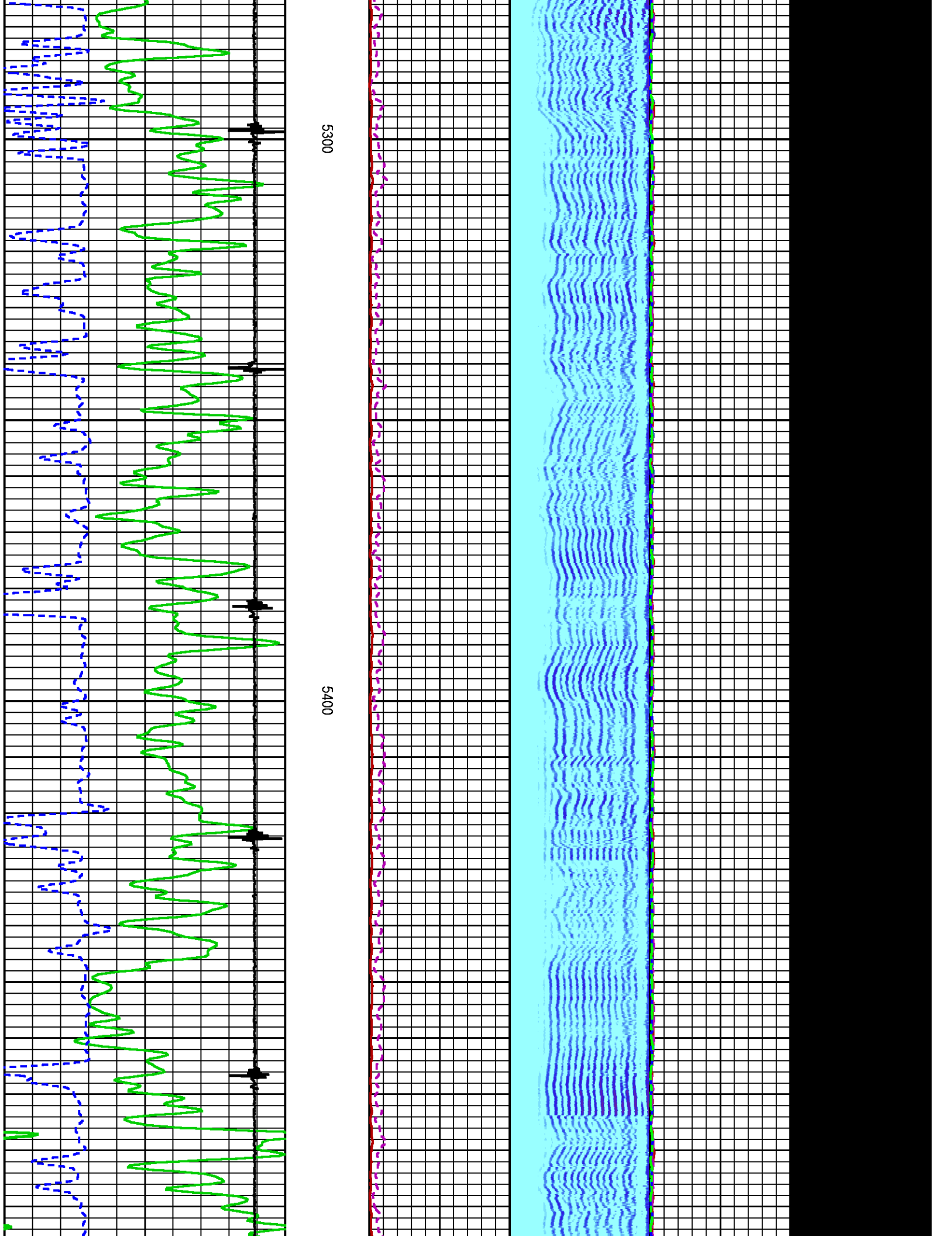

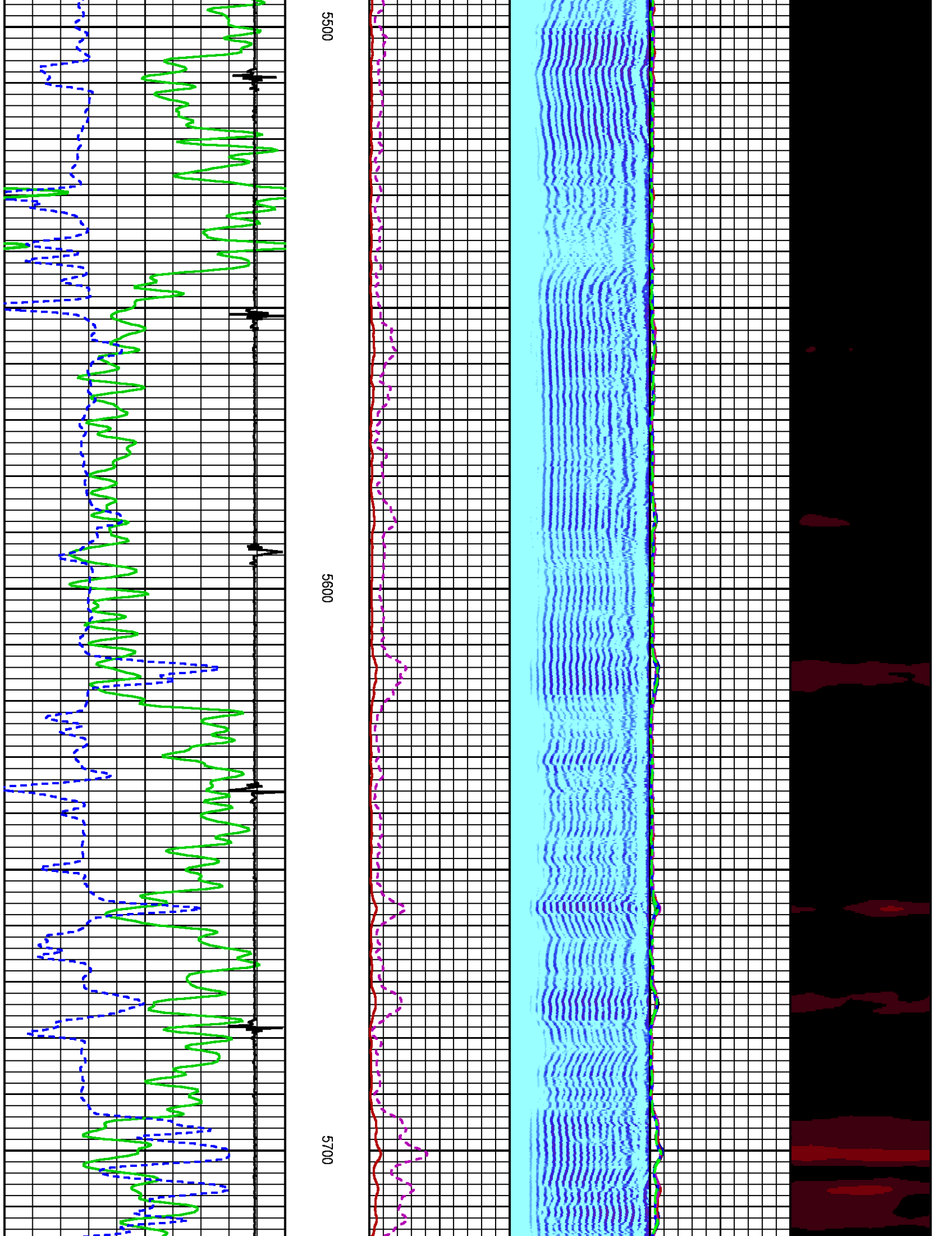

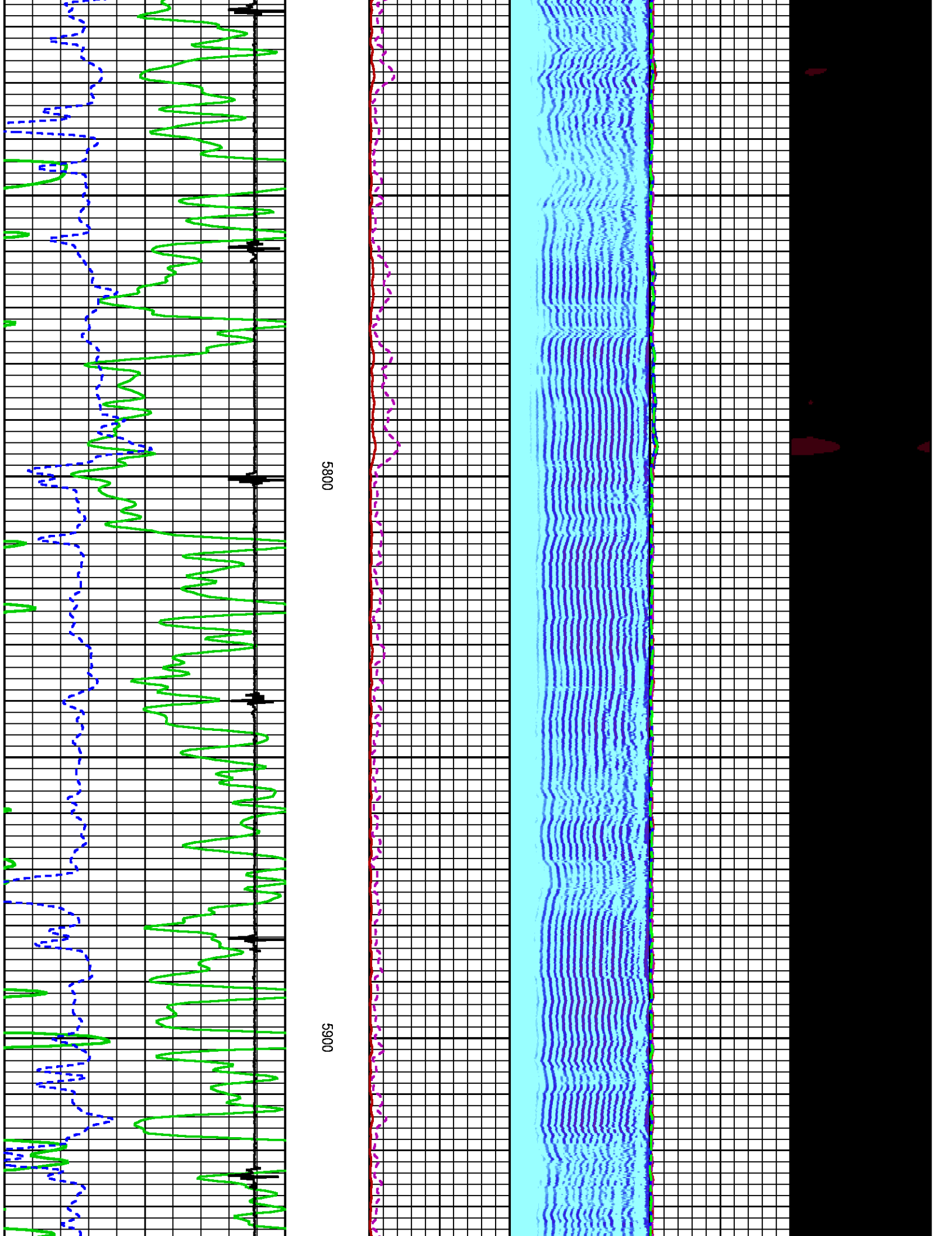

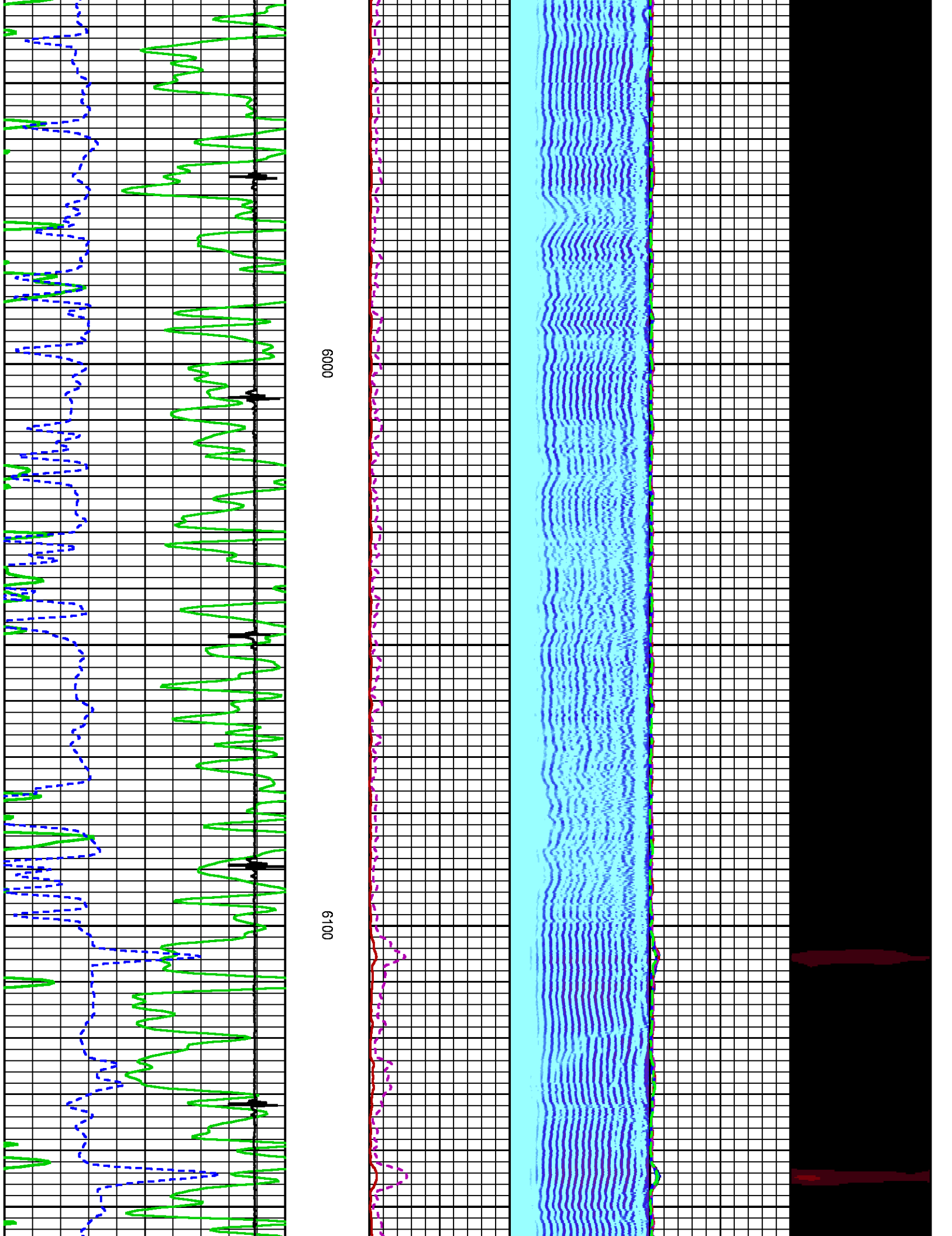

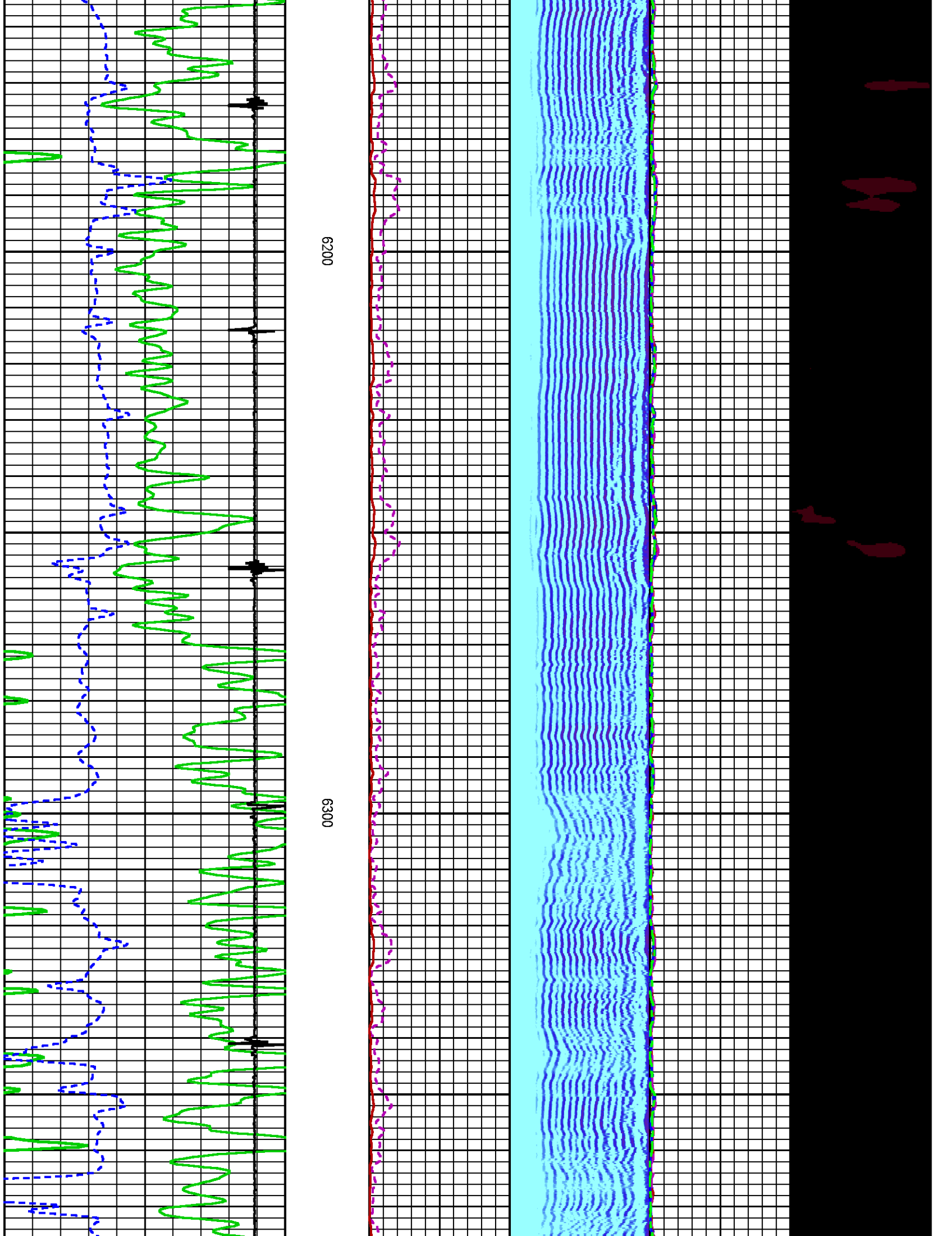

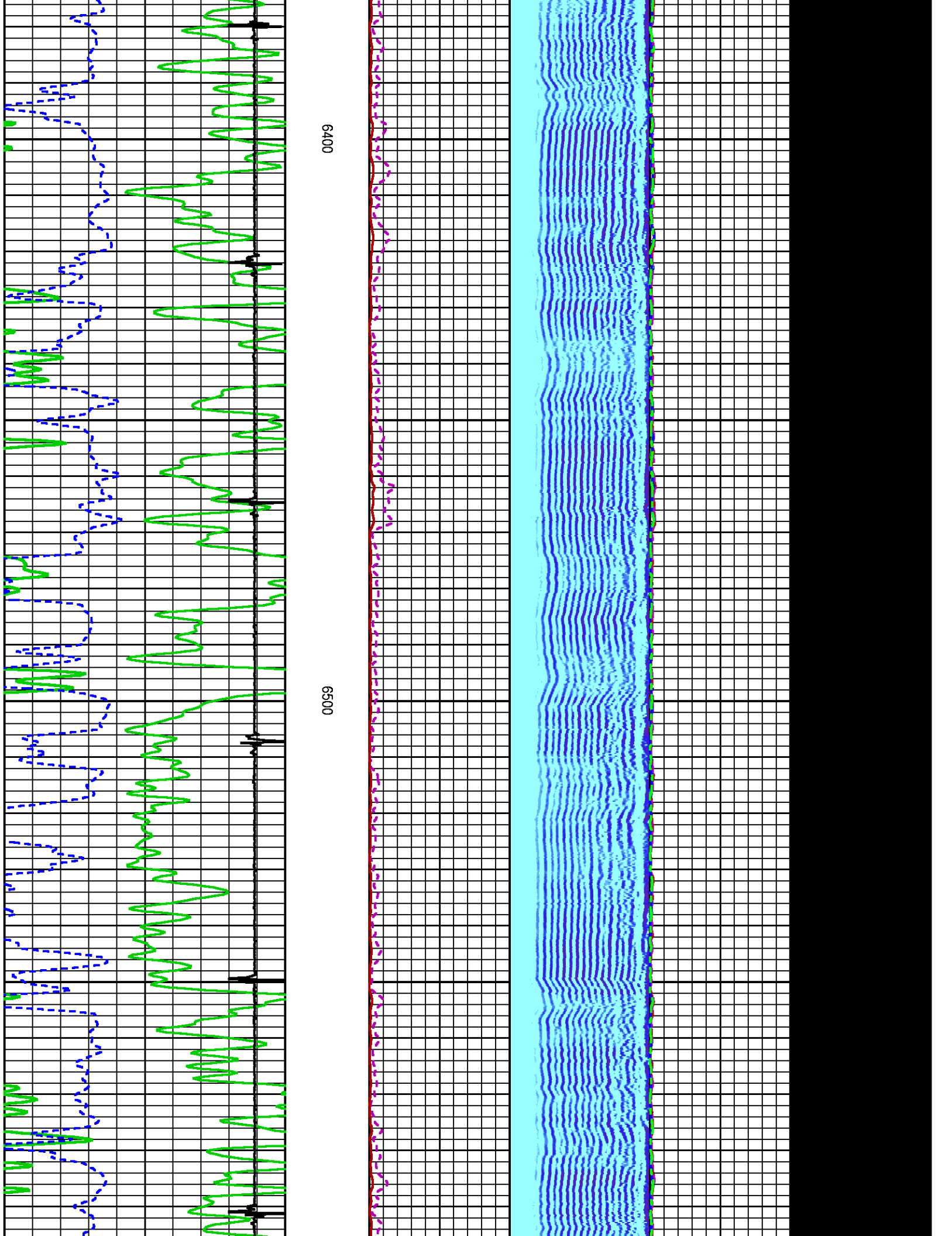

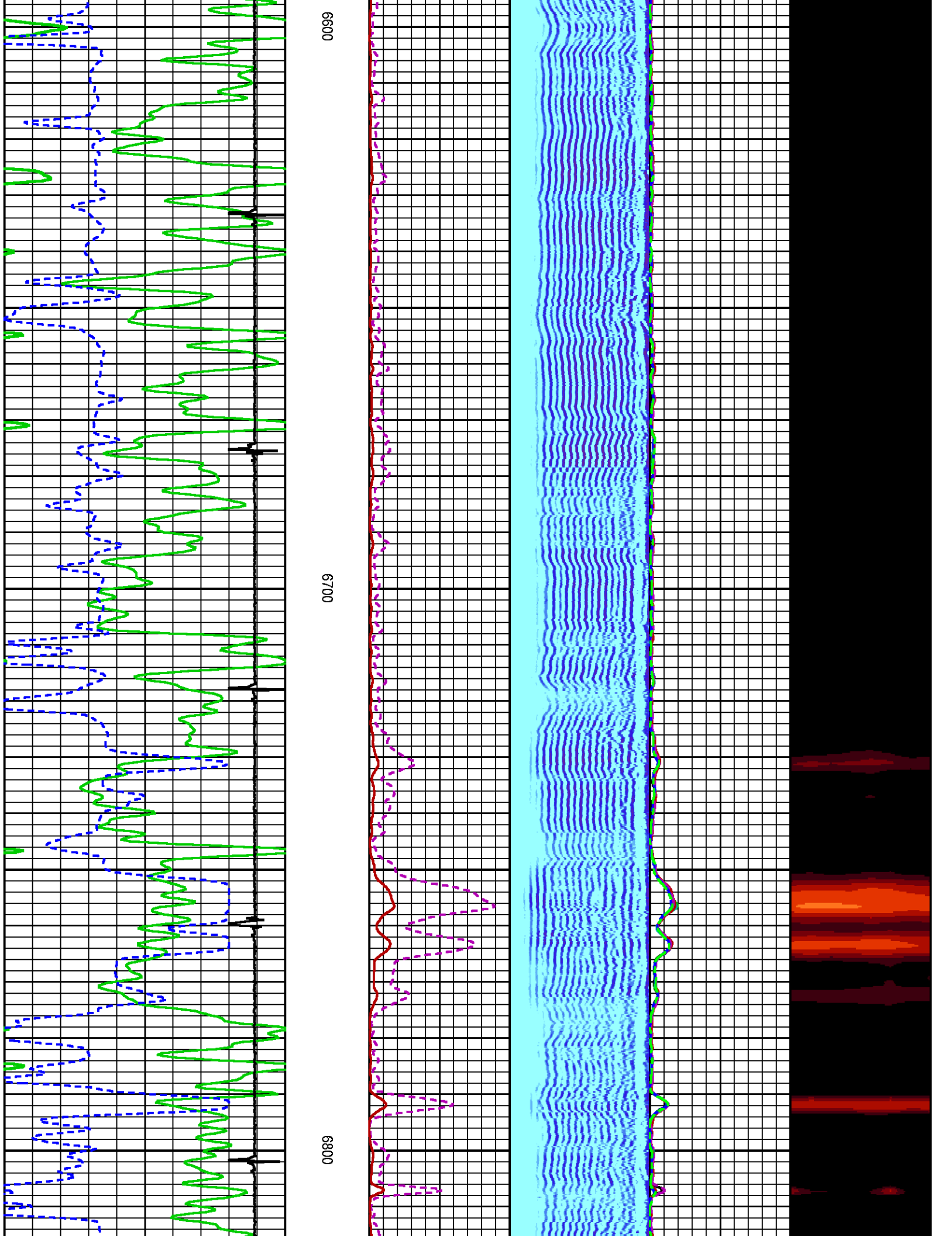

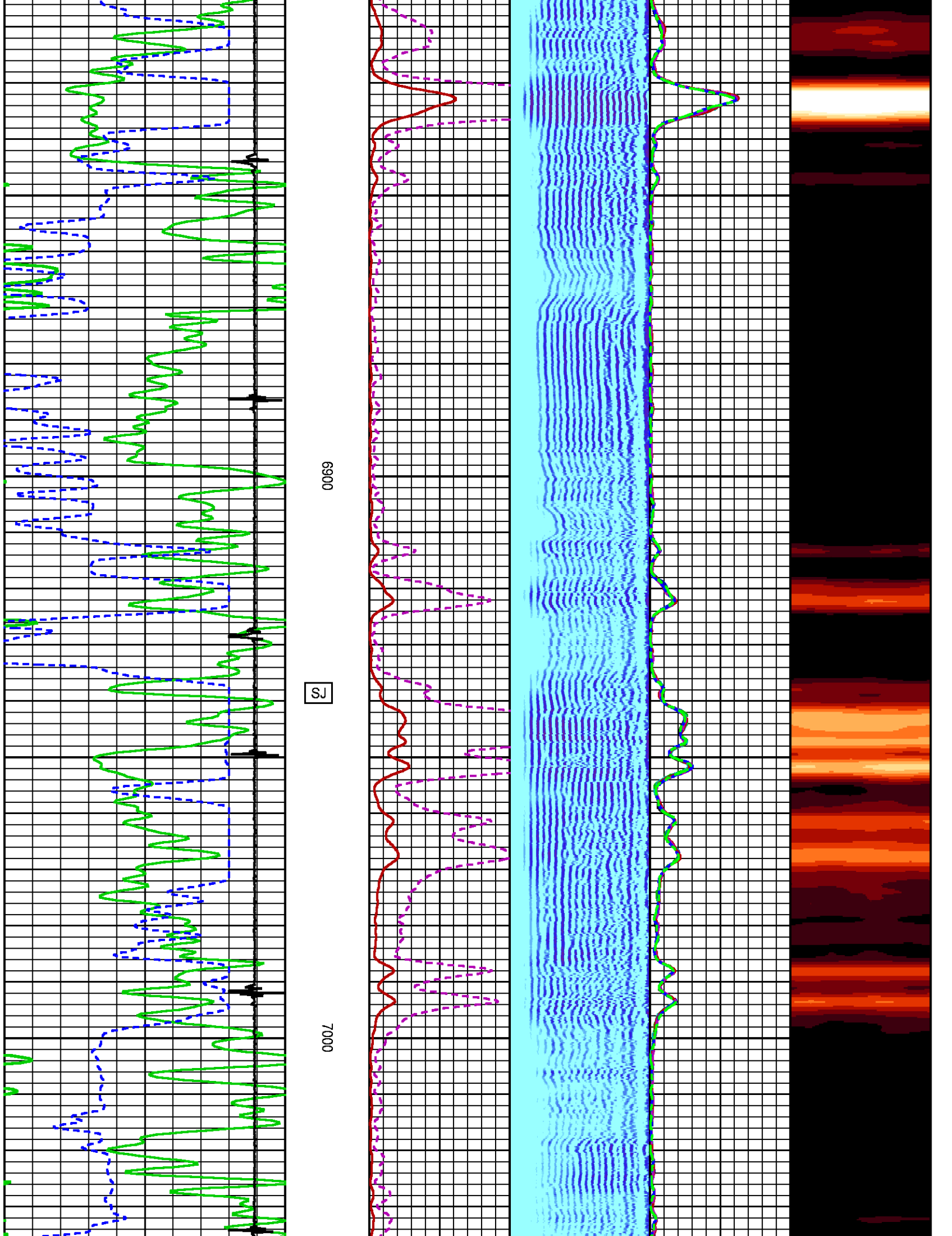

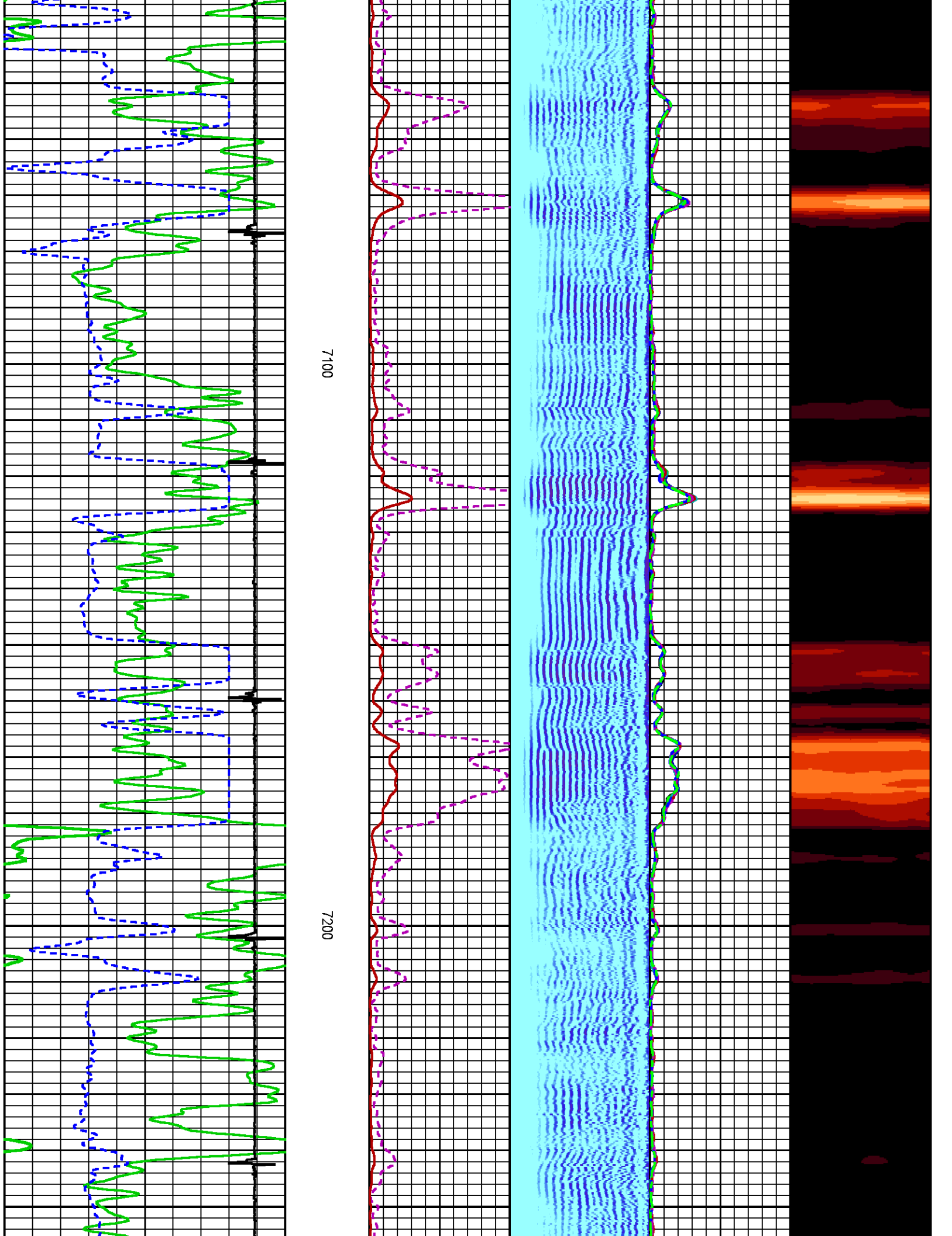

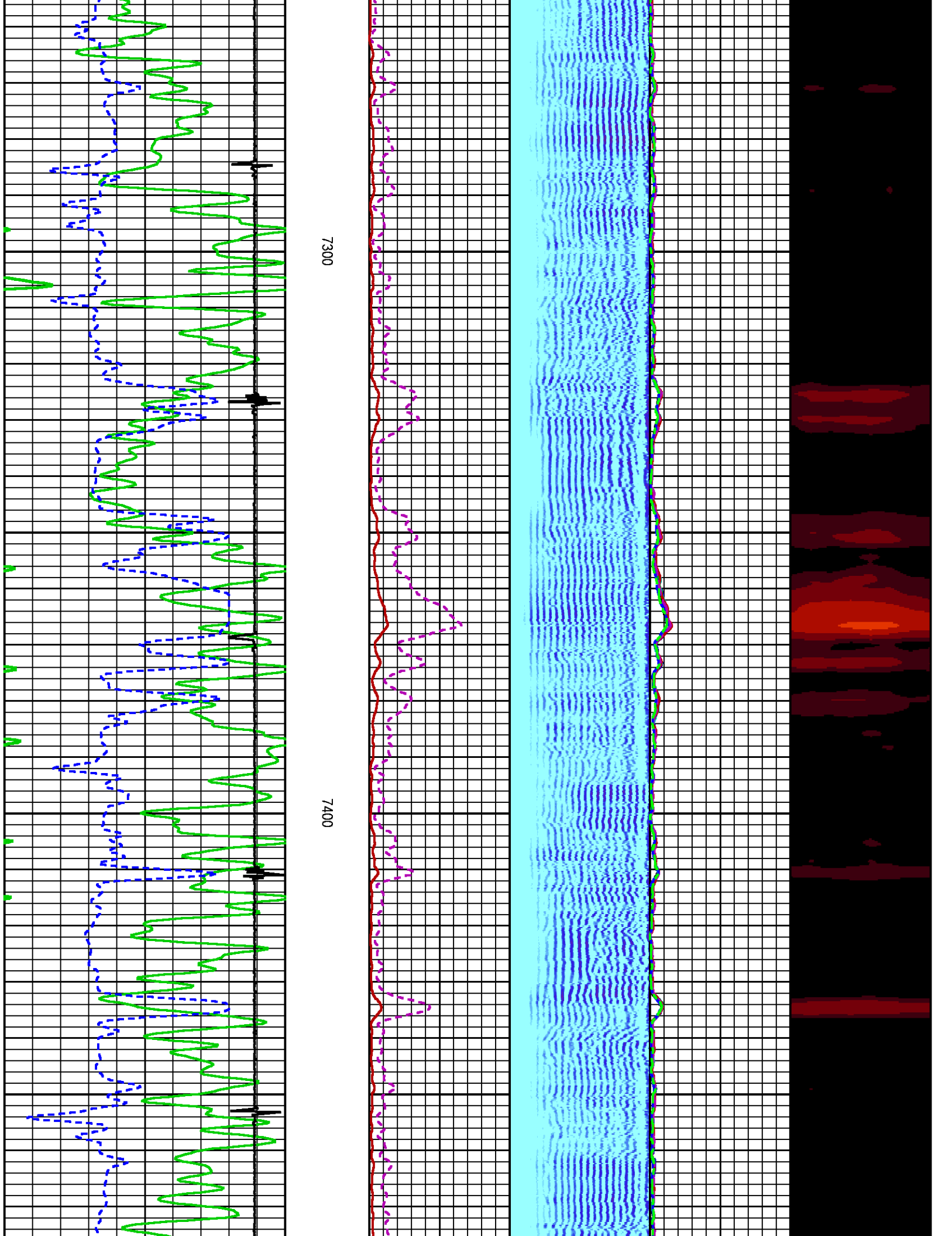

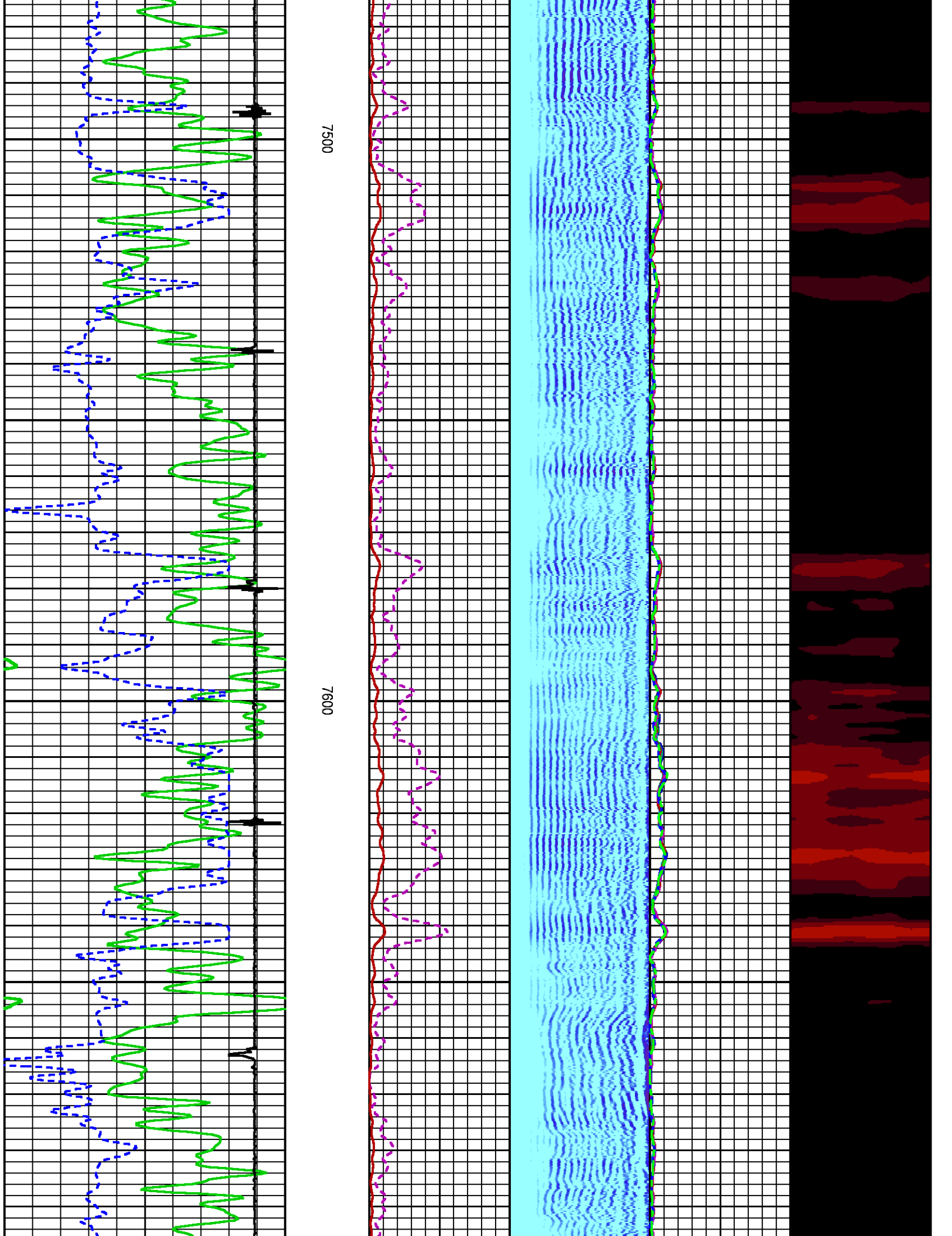

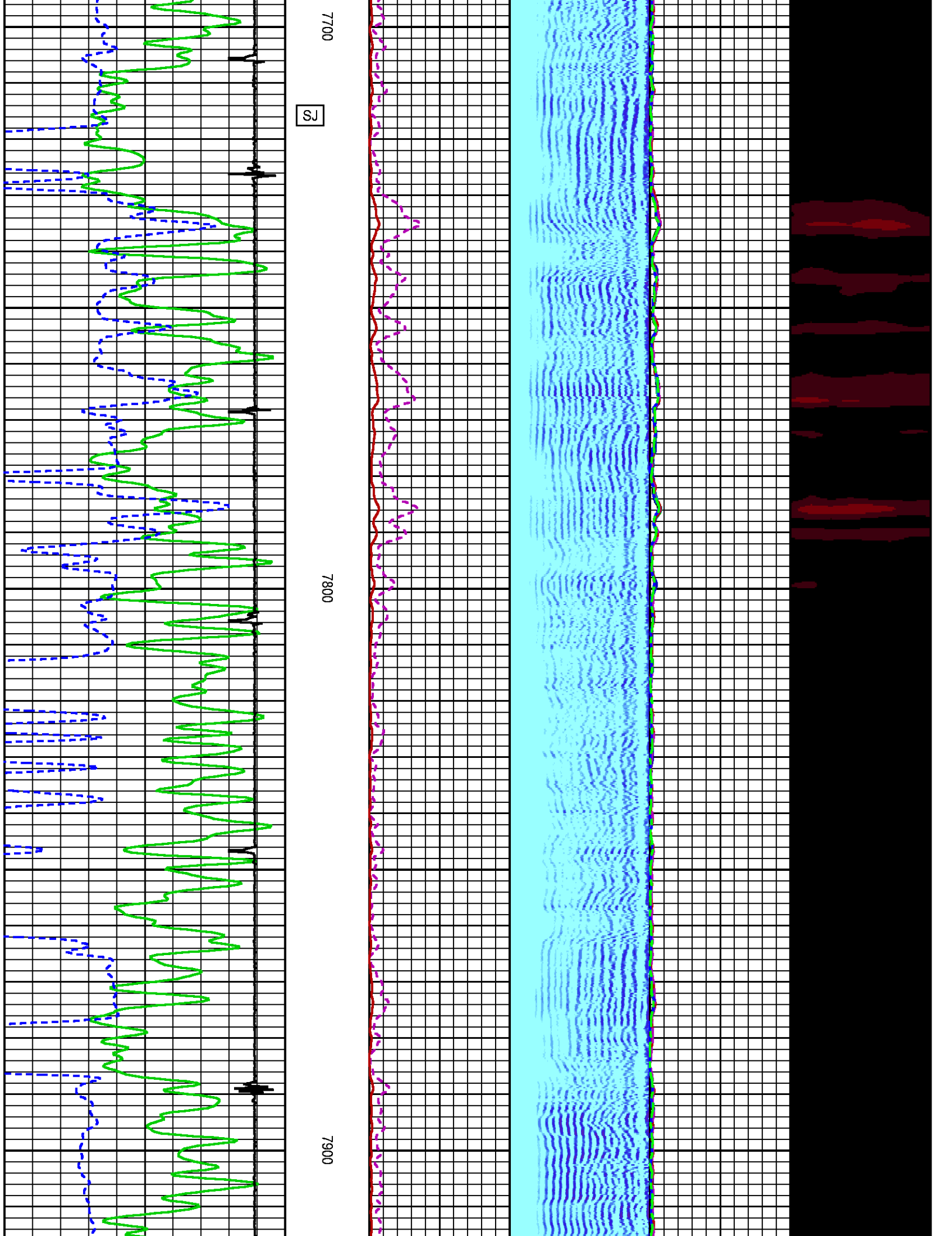

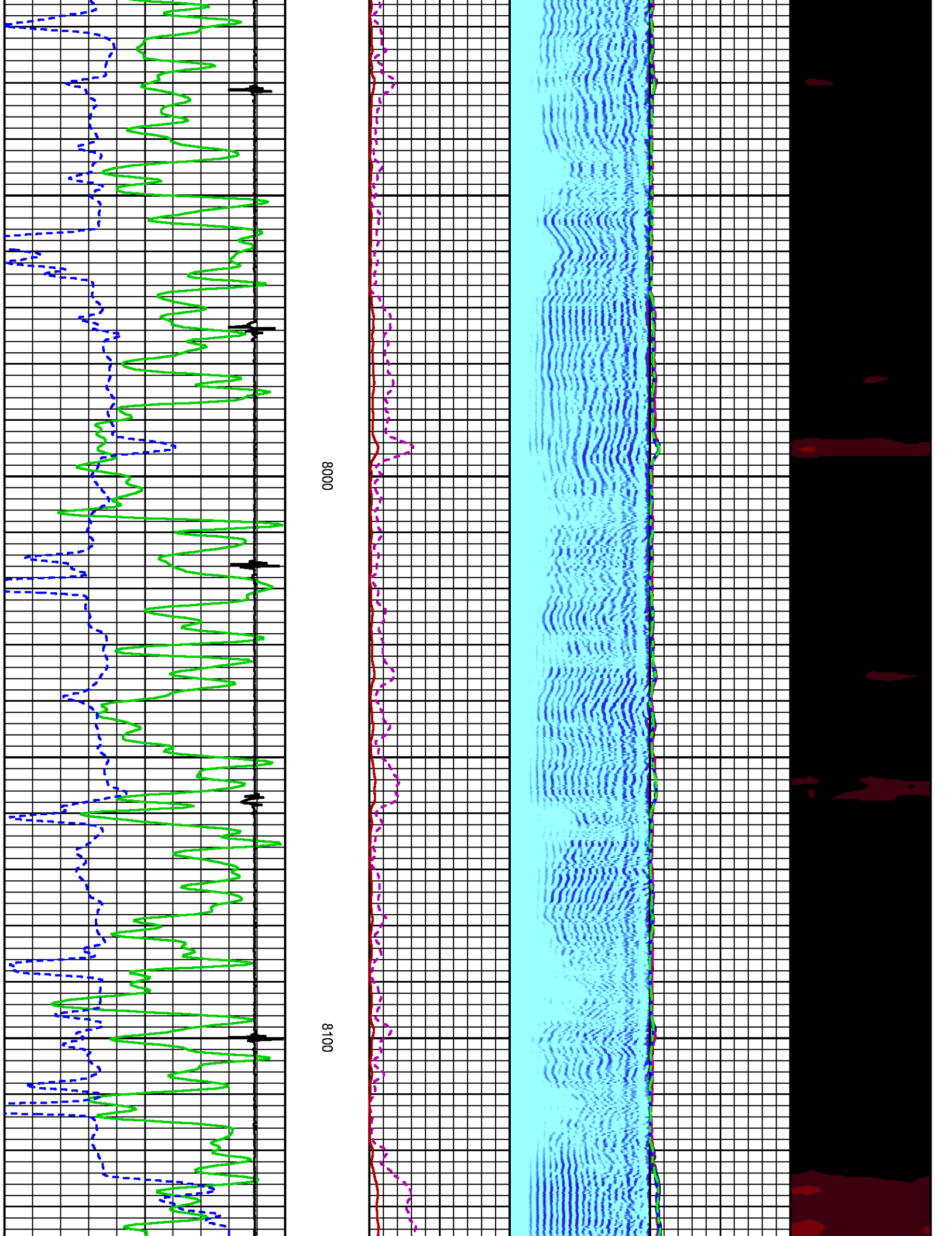

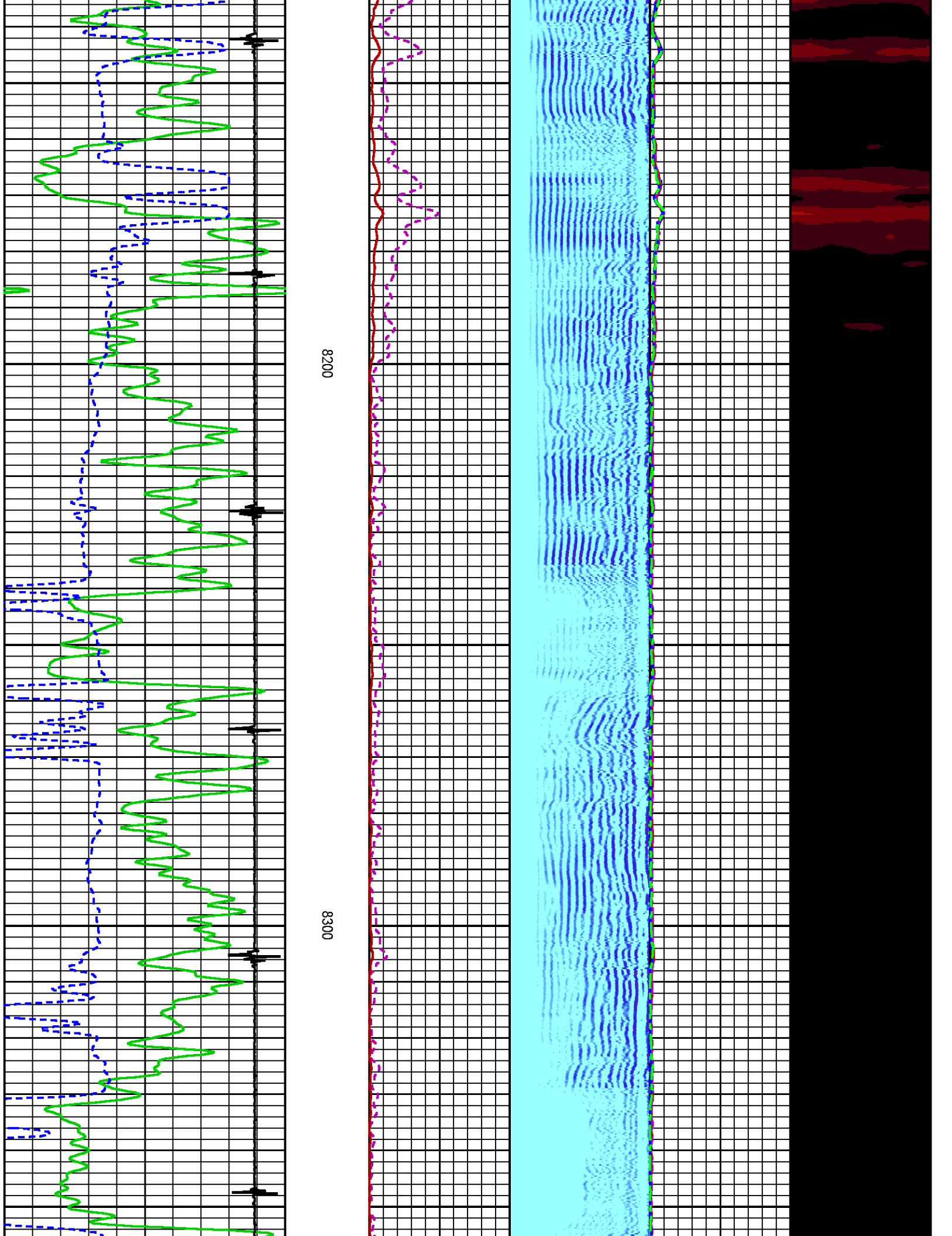

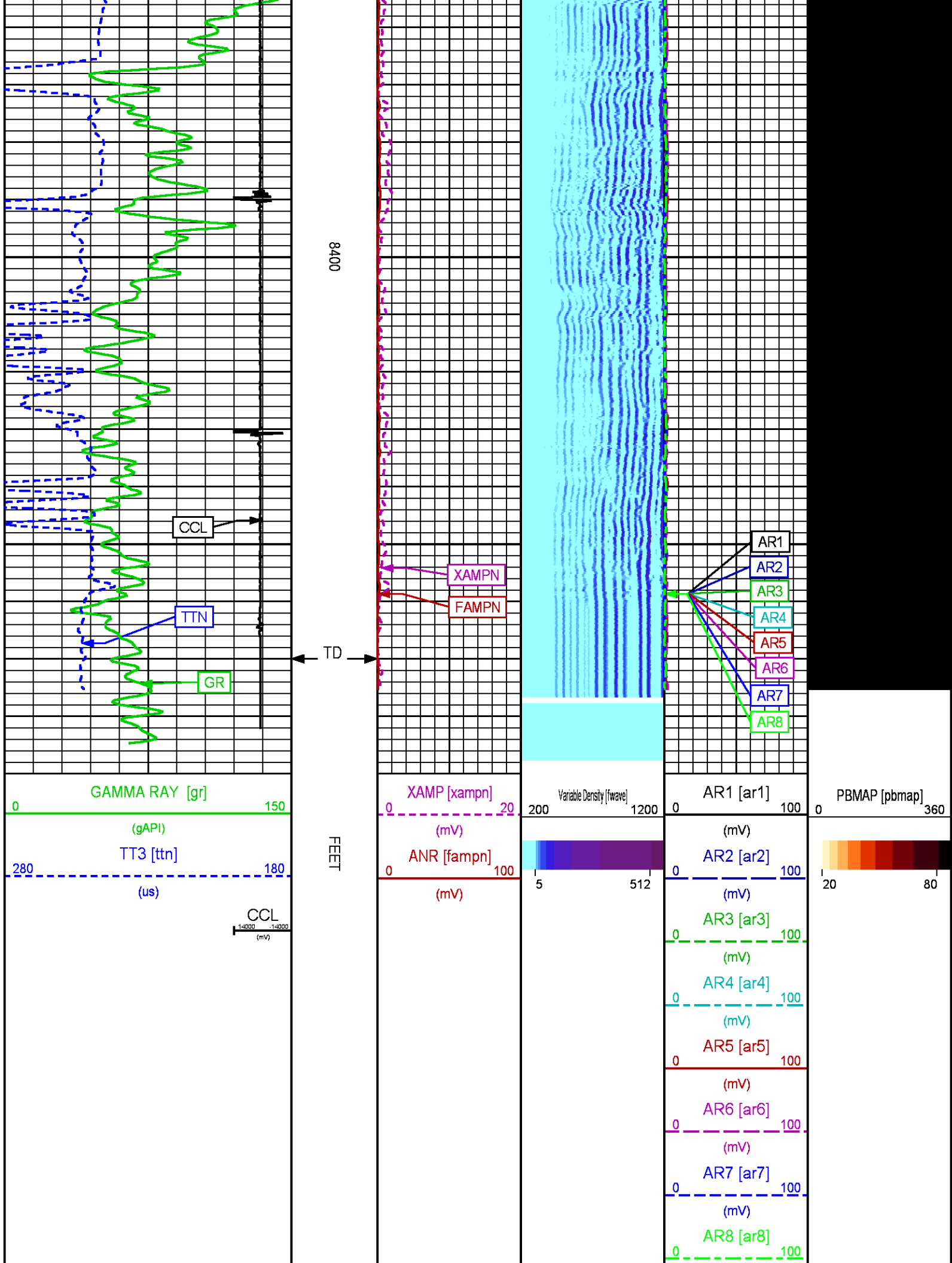

REPEAT LOG

ECLIPS 7.0i ECLIPS General Release Rel 7.0i Thu Jun 08 20:36:10 CDT 2017

Updates: 1 Patches: 1

Plotted: Wed Jan 23 16:56:17 2019

PARAMETER AND FILTER SUMMARY REPORT

FILE: /dat1a/LARAMIE_SS_10W/p012g01.prm
 LOGGING MODE: DEPTH DIRECTION: UP
 TOP DEPTH: 8230.000 ft BOTTOM DEPTH: 8474.392 ft

SYMMETRIC FILTER

MEASUREMENT TYPE	PARAMETER	VALUE	UNITS	INTERVAL (ft)	
GR	FILTER ()	medium (1)		TOP	BOTTOM
AMPLITUDE	FILTER ()	medium (1)		"	"
TRAVEL TIME	FILTER ()	medium (1)		"	"

RAL CCL PROCESSING

MEASUREMENT TYPE	PARAMETER	VALUE	UNITS	INTERVAL (ft)	
CCL FLOOR	CCL FLOOR	0.00		TOP	BOTTOM

ANALOG RAL PROCESSING

MEASUREMENT TYPE	PARAMETER	VALUE	UNITS	INTERVAL (ft)	
AMPLITUDE WINDOW (NEAR)	AMP WINDOW START (fgp1*)	185	us	TOP	BOTTOM
	AMP WINDOW START (fgp2*)	185	us	"	"
	AMP WINDOW START (fgp3*)	185	us	"	"
	AMP WINDOW START (fgp4*)	185	us	"	"
	AMP WINDOW START (fgp5*)	185	us	"	"
	AMP WINDOW START (fgp6*)	185	us	"	"
	AMP WINDOW START (fgp7*)	185	us	"	"
	AMP WINDOW START (fgp8*)	185	us	"	"
	AMP WINDOW START (fgpn*)	185	us	"	"
	AMP WINDOW LENGTH	25	us	"	"
TRAVEL TIME WINDOW (NEAR)	TT WINDOW START (ttn*)	200	us	"	"
	TT WINDOW LENGTH	500	us	"	"
	FIRST BRK THRESHOLD (ttn*)	4	mV	"	"
RAL CASING PARAMETERS	PPT NEAR	200.391	us	"	"
RAL TOOL DELAY	TOOL DELAY (str1*)	-68	us	"	"
	TOOL DELAY (str2*)	-68	us	"	"
	TOOL DELAY (str3*)	-68	us	"	"
	TOOL DELAY (str4*)	-68	us	"	"
	TOOL DELAY (str5*)	-68	us	"	"
	TOOL DELAY (str6*)	-68	us	"	"
	TOOL DELAY (str7*)	-68	us	"	"
	TOOL DELAY (str8*)	-68	us	"	"
	TOOL DELAY (strn*)	-68	us	"	"
BASELINE NOISE (NEAR)	NOISE WINDOW START	125	us	"	"
	NOISE WINDOW LENGTH	25	us	"	"

PERCENT BOND CEMENT MAP

MEASUREMENT TYPE	PARAMETER	VALUE	UNITS	INTERVAL (ft)	
RAL FREE PIPE AMPLITUDE	FREE AMP REC 1	80	mV	TOP	BOTTOM
	FREE AMP REC 2	80	mV	"	"
	FREE AMP REC 3	80	mV	"	"
	FREE AMP REC 4	80	mV	"	"
	FREE AMP REC 5	80	mV	"	"

	FREE AMP REC 6	80	mV	"	"
	FREE AMP REC 7	80	mV	"	"
	FREE AMP REC 8	80	mV	"	"
RAL FULL BOND AMPLITUDE	FULL BOND AMP REC 1	2	mV	"	"
	FULL BOND AMP REC 2	2	mV	"	"
	FULL BOND AMP REC 3	2	mV	"	"
	FULL BOND AMP REC 4	2	mV	"	"
	FULL BOND AMP REC 5	2	mV	"	"
	FULL BOND AMP REC 6	2	mV	"	"
	FULL BOND AMP REC 7	2	mV	"	"
	FULL BOND AMP REC 8	2	mV	"	"

CURVE DESCRIPTION REPORT		
CURVE NAME	CREATION DATE	CURVE DESCRIPTION
F1:AR1	Jan 22 15:15:49 2019	FIXED GATE AMPLITUDE T-R1
F1:AR2	Jan 22 15:15:49 2019	FIXED GATE AMPLITUDE T-R2
F1:AR3	Jan 22 15:15:49 2019	FIXED GATE AMPLITUDE T-R3
F1:AR4	Jan 22 15:15:49 2019	FIXED GATE AMPLITUDE T-R4
F1:AR5	Jan 22 15:15:49 2019	FIXED GATE AMPLITUDE T-R5
F1:AR6	Jan 22 15:15:49 2019	FIXED GATE AMPLITUDE T-R6
F1:AR7	Jan 22 15:15:49 2019	FIXED GATE AMPLITUDE T-R7
F1:AR8	Jan 22 15:15:49 2019	FIXED GATE AMPLITUDE T-R8
F1:CCL	Jan 22 15:15:49 2019	CASING COLLAR LOCATOR
F1:FAMPN	Jan 22 15:15:49 2019	FIXED GATE AMPLITUDE NEAR RECEIVER
F1:FWAVE	Jan 22 15:15:49 2019	FAR WAVE FORM
F1:GR	Jan 22 15:15:49 2019	GAMMA RAY
F1:PBMAP	Jan 22 15:15:49 2019	PERCENT BOND CEMENT MAP
F1:TTN	Jan 22 15:15:49 2019	TRAVELTIME FROM NEAR TRANSMITTER-RECEIVER
F1:XAMPN	Jan 22 15:15:49 2019	FIXED GATE AMPLITUDE NEAR RECEIVER TIMES FIVE

CURVE MEASURE POINT OFFSET					
CURVE	OFFSET (ft)	CURVE	OFFSET (ft)	CURVE	OFFSET (ft)
AR1	-11.25	AR5	-11.25	CCL	-5.75
AR2	-11.25	AR6	-11.25	FAMPN	-11.25
AR3	-11.25	AR7	-11.25	GR	-1.75
AR4	-11.25	AR8	-11.25	TTN	-11.25

Presentation	: SysA:/dat1a/LARAMIE_SS_10W/10W_RAL_,REPEAT.fvpdf [5"/100' Scale]
Plot Interval	: 8240 - 8460 Feet
Data File 1	: F1 : SysA:/dat1a/LARAMIE_SS_10W/10W_RAL_REPEAT.xtf
Created On	: Jan 22 15:15:49 2019
Company	: LARAMIE ENERGY LLC
Well	: SUP & SHEP 0993-25-10W
Field	: BUZZARD CREEK
File Interval	: 8228.25 - 8481.25 Feet
OCT	: p012g

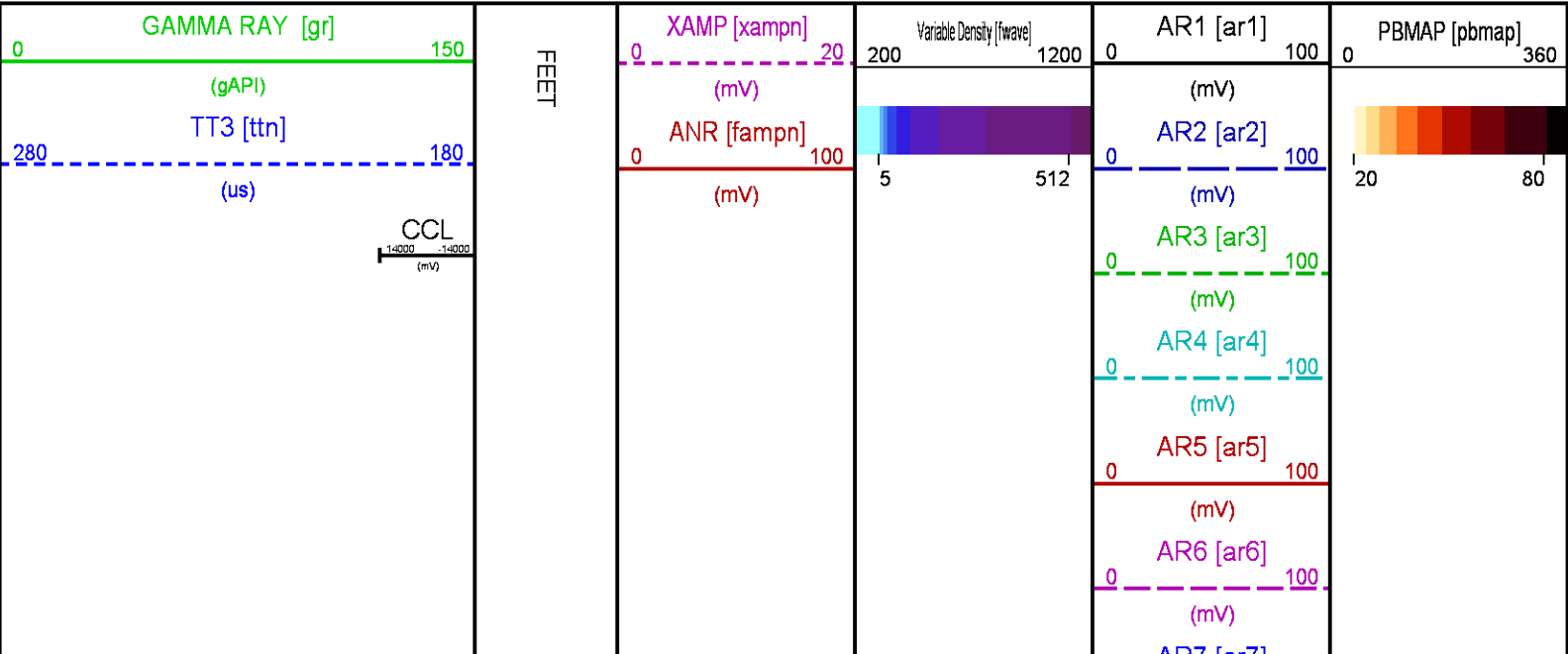

0 AR7 [ar7] 100
(mV)
0 AR8 [ar8] 100
(mV)

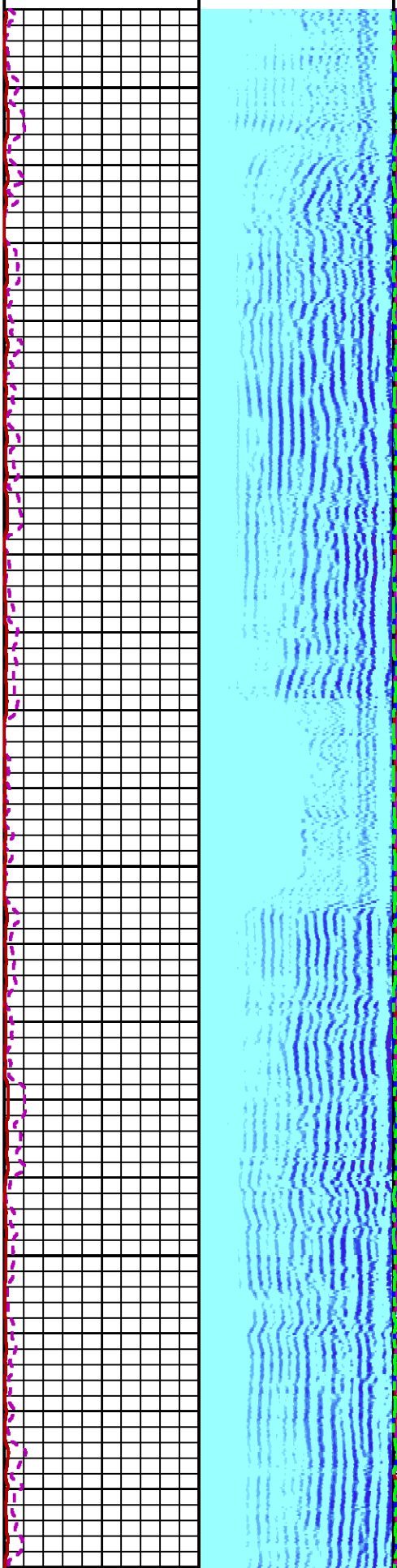

8300

8400

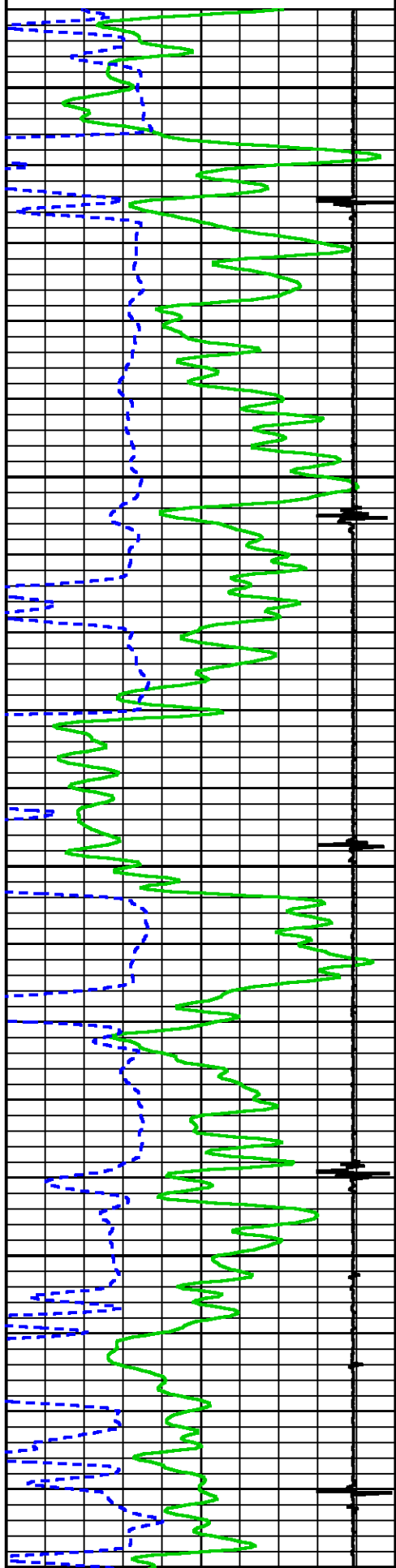

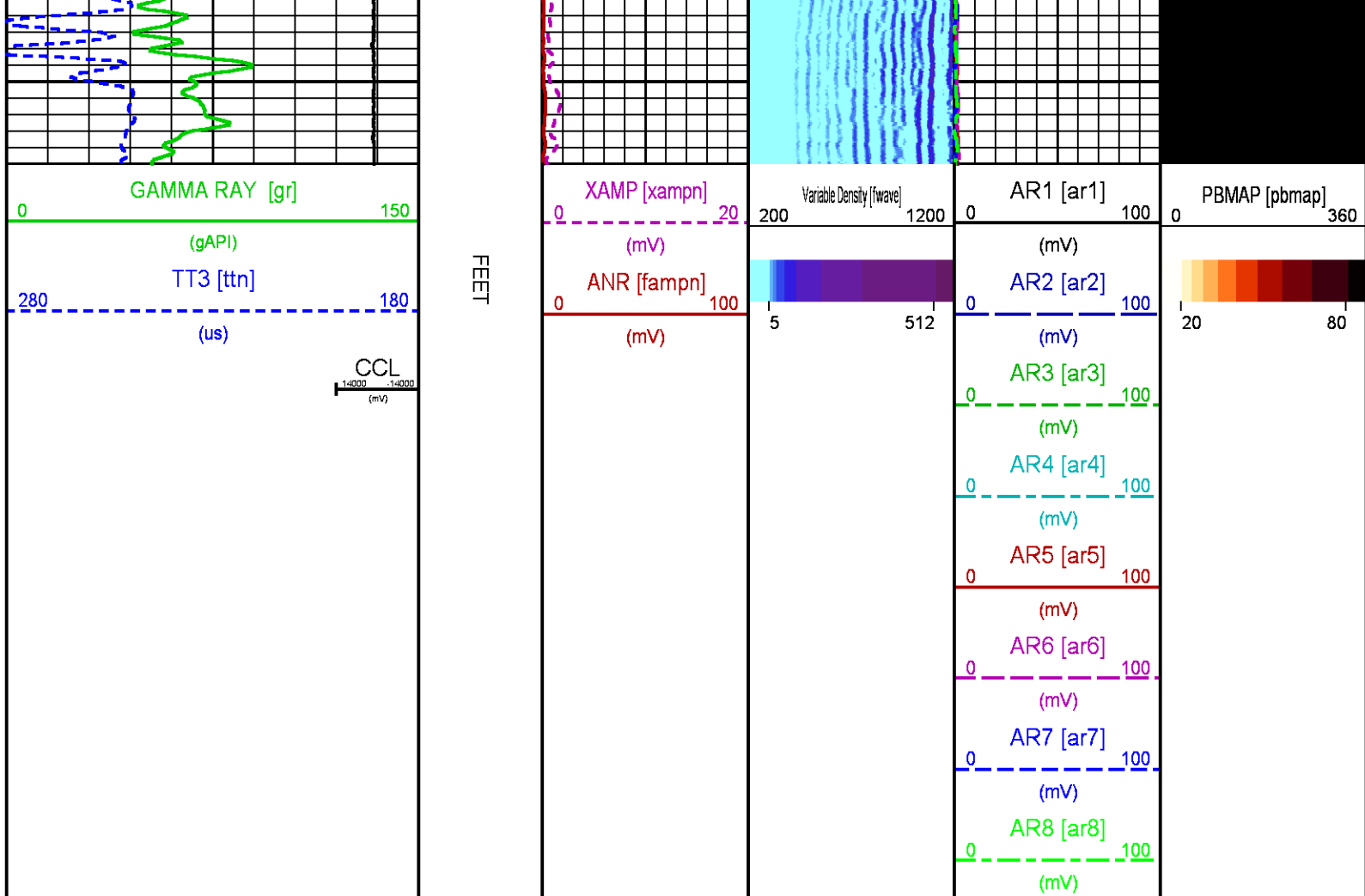

CALIBRATION / VERIFICATION SUMMARY

Source File: /dat1a/LARAMIE_SS_10W/p012g.lp1

RAL PRIMARY CALIBRATION SUMMARY

TOOL #: 1426XA 10222301

DATE/TIME PERFORMED: Tue Jan 22 12:22:12 2019

UNIT #: 5753XD 111111

	NEAR (mV)	RADIAL (mV)	FAR (mV)
TARGETS	100.00	100.00	150.00

	NEAR	R1	R2	R3	R4	R5	R6	R7	R8	FAR	CAL
ZERO (mV)	-0.01	0.01	-0.01	-0.01	-0.01	-0.02	0.00	-0.01	-0.00	-0.05	-0.01
AMP FLUID (mV)	59	58	60	60	60	59	58	58	58	80	58
TT (us)	217	217	217	216	216	217	217	217	218	324	217
M FACTOR	1.69	1.71	1.68	1.67	1.67	1.69	1.71	1.73	1.73	1.88	1.73

RAL BEFORE LOG VERIFICATION SUMMARY

TOOL #: 1426XA 10222301

DATE/TIME PERFORMED: Tue Jan 22 14:46:10 2019

DAYS SINCE CAL: 0

UNIT #: 5753XD 111111

CABLE #: 4291SM SMALL1

	NEAR (mV)	R1 (mV)	R2 (mV)	R3 (mV)	R4 (mV)	R5 (mV)	R6 (mV)	R7 (mV)	R8 (mV)	FAR (mV)	CAL (mV)
ZERO	0.00	0.01	0.00	-0.01	-0.02	-0.02	-0.01	-0.01	-0.01	0.02	0.00
AMP AIR	0.10	-0.07	0.04	-0.10	-0.31	0.08	0.08	-0.32	-0.01	1.91	99.49

GR PRIMARY CALIBRATION SUMMARY

TOOL #: 1355XA 11871507

DATE/TIME PERFORMED: Sun Jul 22 17:33:05 2018

UNIT #: 5753XD 10412898

CALB JIG #: 4702NK DA-438

	BACKGROUND (cts)	CALBRTR ON (cts)	CR DIFF (cts/s)	MULT	BACKGROUND (gAPI)	CALBRTR ON (gAPI)	CALBRTR (gAPI)
GR	145.29	316.44	171.2	0.876	127.33	277.33	150

GR PRIMARY VERIFICATION SUMMARY

TOOL #: 1355XA 11871507

DATE/TIME PERFORMED: Sun Jul 22 17:34:29 2018

UNIT #: 5753XD 10412898

VERI JIG #: 4702NK DA-438

	BACKGROUND (cts)	CALBRTR ON (cts)	MULT	BACKGROUND (gAPI)	CALBRTR ON (gAPI)	DIFF. (gAPI)
GR	148.04	317.09	0.876	129.75	277.90	148.16
						140.00 160.00

INSTRUMENT CONFIGURATION

Source File: /dat1a/LARAMIE_SS_09W/RAL-tdg

CABLEHEAD

Diameter : 2.75"
 Length : 2.25'
 Weight : 10 lbs
 Series : CABL234
 Mnemonic : CBLH



20.38'

RADIAL BOND TOOL

Diameter : 2.75"
 Length : 11.17'
 Weight : 126 lbs
 Series : 1426XA
 Mnemonic : RAL
 Measure Point: 5.75': XMTR
 Measure Point: 4.21': NEAR MP

XMTR 12.71'

Measure Point: 3.25': FAR MP
Measure Point: 2.67': NEAR RCVR
Measure Point: 0.75': FAR RCVR

NEAR MP 11.17'
FAR MP 10.21'
NEAR RCVR 9.62'
FAR RCVR 7.71'
CCL 5.79'
GR 1.67'
TEMP 0.17'
0.00'

RAL GR/TEMP/CCL/CHV DETECTOR

Diameter : 2.75"
Length : 6.96'
Weight : 85 lbs
Series : 1355XA
Mnemonic : RAL
Measure Point: 5.79': CCL
Measure Point: 1.67': GR
Measure Point: 0.17': TEMP

TOTAL LENGTH: 20.38'
TOTAL WEIGHT: 235 lbs
MAX DIAMETER: 0'4.00"

**BAKER
HUGHES**
a GE company



COMPANY
WELL
FIELD
COUNTY

LARAMIE ENERGY LLC
SUP & SHEP 0993-25-10W
BUZZARD CREEK
MESA

STATE COLORDAO

FILE NO:

CH146483

API NO:

05077105730000

LOCATION:

SHL
LAT: 39.244787 N
LONG: 107.723444 W

SEC 25 TWP 9S RGE 93W

ELEVATIONS:

KB 8108 FT
DF
GL 8078 FT

DATE 22-Jan-2019

ECLIPS