

HALLIBURTON

iCem[®] Service

Laramie Energy LLC

United States of America, COLORADO

For: Laramie

Date: Thursday, November 08, 2018

SUP & SHEP 993-25-10W Surface PJR

API #: 05-077-10573

Sincerely,

Grand Junction Cement Engineering

2.0 Real-Time Job Summary

2.1 Job Event Log

Type	Seq. No.	Graph Label	Date	Time	Source	Comb Pump Rate (bbl/min)	DH Density (ppg)	PS Pump Press (psi)	Pump Stg Tot (bbl)	Comments
Event	1	Call Out	11/8/2018	04:30:00	USER					REQUESTED ON LOCATION 11/8/18 @ 10:30
Event	2	Depart Yard Safety Meeting	11/8/2018	06:55:00	USER					JSA COMPLETED
Event	3	Crew Leave Shop	11/8/2018	07:00:00	USER					
Event	4	Arrive At Loc	11/8/2018	09:00:00	USER					RIG RUNNING CASING
Event	5	Assessment Of Location Safety Meeting	11/8/2018	09:15:00	USER					JSA COMPLETED
Event	6	Pre-Rig Up Safety Meeting	11/8/2018	09:25:00	USER					JSA COMPLETED
Event	7	Rig-Up Equipment	11/8/2018	09:30:00	USER					
Event	8	Pre-Job Safety Meeting	11/8/2018	14:30:00	USER					JSA COMPLETED, PRESSURIZED MUD SCALES CALIBRATED TO FRESH WATER
Event	9	Start Job	11/8/2018	14:53:27	COM4					8 5/8"-24# CASING IN 11" OH, TD 1554', TP 1544', ST 47.1', WATER TEMP 45, PH 7, CHLORIDES 0
Event	10	Test Lines	11/8/2018	14:55:43	COM4			3000.00		TEST LINES TO 3000 PSI
Event	11	Pump Spacer 1	11/8/2018	14:59:43	COM4	4.00	8.33	65.00	40.00	40 BBLS FRESH WATER SPACER
Event	12	Drop Bottom Plug	11/8/2018	15:01:02	USER					PLUG AWAY
Event	13	Pump Lead Cement	11/8/2018	15:11:44	COM4	8.00	12.30	300.00	86.30	86.3 BBLS LEAD CEMENT, 197 SKS @ 12.3 PPG / 2.46 YLD / 14.17 GAL/SK
Event	14	Pump Tail Cement	11/8/2018	15:23:56	COM4	8.00	12.80	300.00	42.30	42.3 BBLS TAIL CEMENT, 109 SKS @ 12.8 PPG / 2.18 YLD / 12.11 GAL/SK
Event	15	Drop Top Plug	11/8/2018	15:32:21	COM4					PLUG AWAY

Event	16	Pump Displacement	11/8/2018	15:33:37	COM4	5.00	8.33	460.00	95.20	95.2 BBLS FRESH WATER DISPLACEMENT, STAYED AT 5 BBLS/MIN UNTIL OVERBOARD LINE WAS HOOKED UP, STARTED TO LIFT PIPE WHEN BROUGHT TO 10 BBL/MIN SLOWED TO 5 FOR REST OF DISPLACEMENT
Event	17	Bump Plug	11/8/2018	15:56:20	COM4	2.00	8.33	360.00	95.20	PLUG BUMPED AT CALCULATED, FINAL CIRCULATING PRESSURE 360 PSI, BROUGHT TO 1600 PSI FOR 10 MINUTE CASING TEST
Event	18	CHECK FLOATS	11/8/2018	16:06:48	COM4					FLOATS HELD, .5 BBL BACK TO PUMP
Event	19	End Job	11/8/2018	16:09:00	COM4					PIPE LEFT STATIC, GOOD RETURNS THROUHGOUT, 35 BBLS LEAD TO SURFACE, TOP AND BOTTOM PLUG USED, 40# SUGAR USED, NO ADD HOURS CHARGED
Event	20	Pre-Rig Down Safety Meeting	11/8/2018	16:25:00	USER					JSA COMPLETED
Event	21	Rig-Down Equipment	11/8/2018	16:30:00	USER					
Event	22	Pre-Convoy Safety Meeting	11/8/2018	16:55:00	USER					JSA COMPLETED
Event	23	Crew Leave Location	11/8/2018	17:00:00	USER					THANK YOU FOR CHOOSING HALLIBURTON CEMENTING OF GRAND JUNCTION, CO - RYAN MARTIN AND CREW

LARAMIE - SUP & SHEP 993-25-10W - 8 5/8" SURFACE CASING

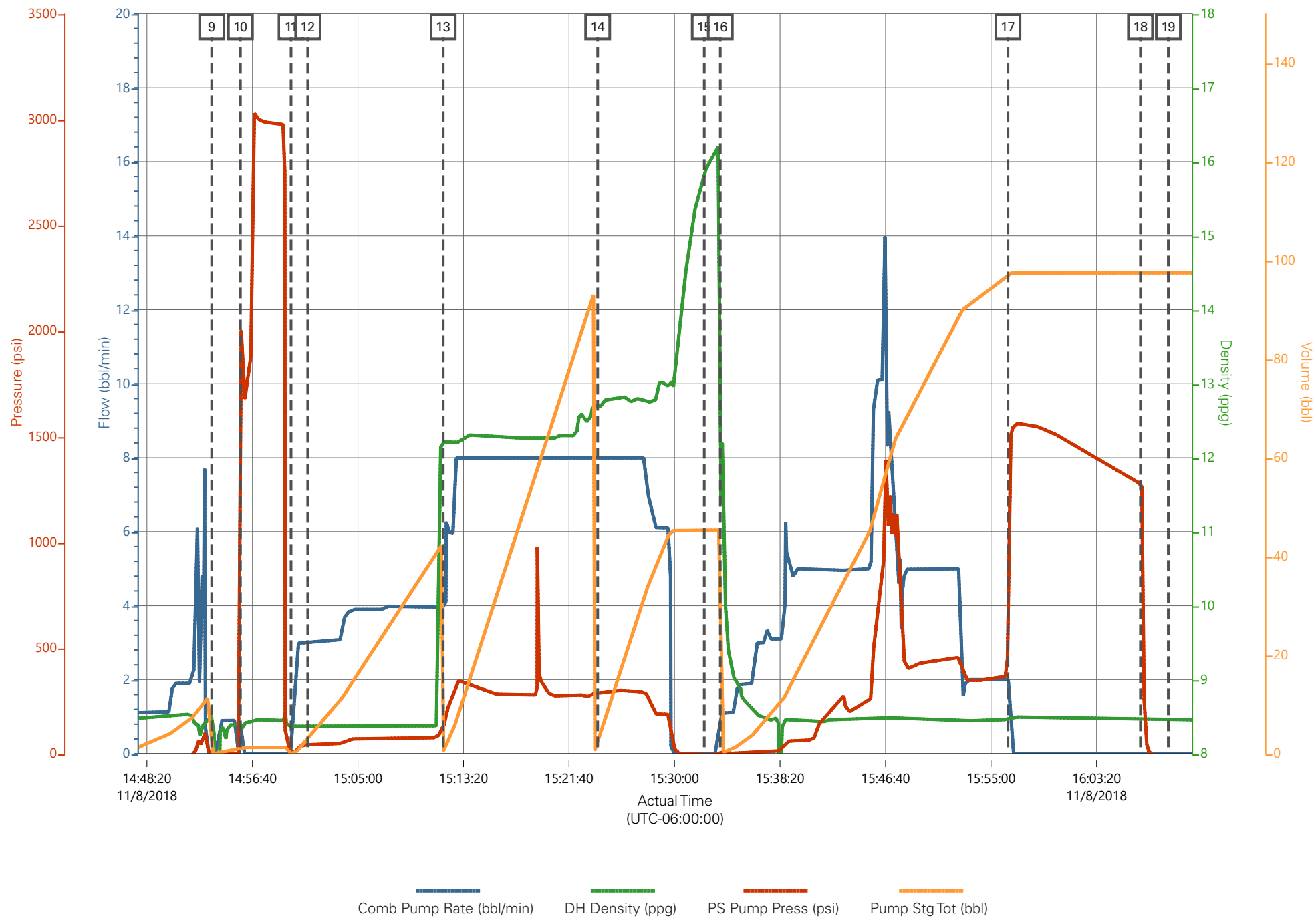

LARAMIE - SUP & SHEP 993-25-10W - 8 5/8" SURFACE CASING

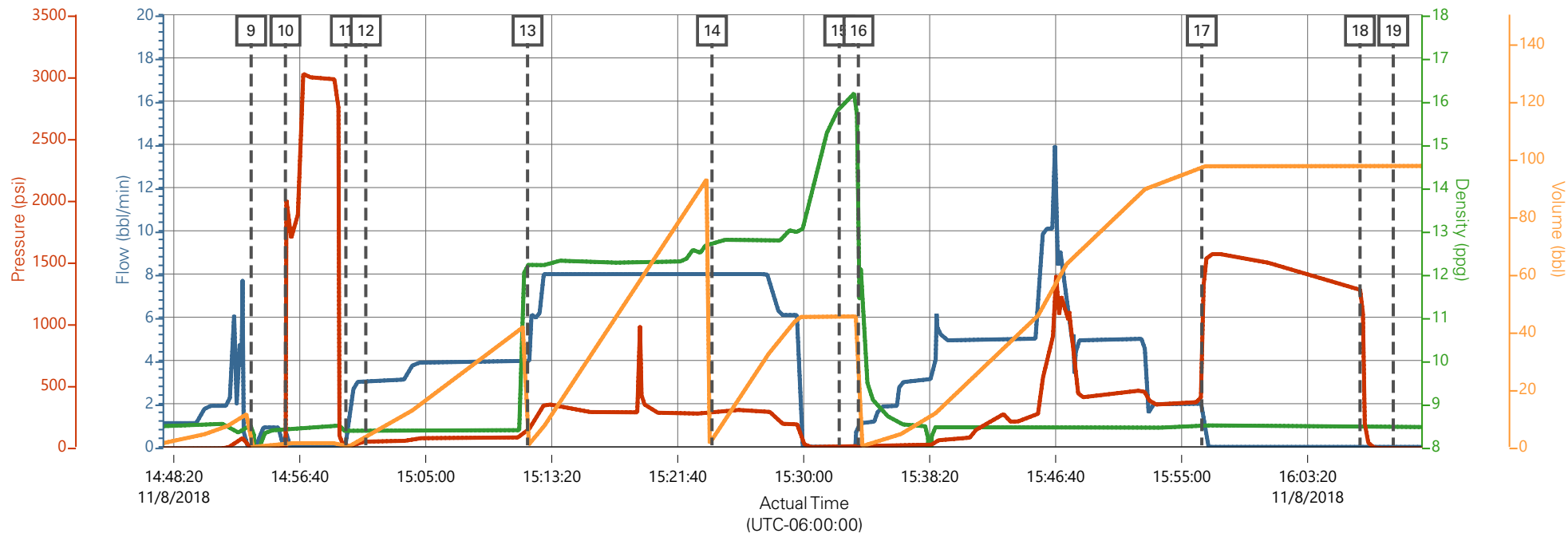

Comb Pump Rate (bbl/min) DH Density (ppg) PS Pump Press (psi) Pump Stg Tot (bbl)

Description	Actual Time (UTC-06:00:00)	Comb Pump Rate (bbl/min)	DH Density (ppg)	PS Pump Press (psi)	Pump Stg Tot (bbl)
9 Start Job	14:53:27	0.00	8.50	-5.00	0.00
10 Test Lines	14:55:43	0.00	8.39	0.00	1.20
11 Pump Spacer 1	14:59:43	0.00	8.37	2.00	0.00
12 Drop Bottom Plug	15:01:02	3.00	8.39	43.00	3.10
13 Pump Lead Cement	15:11:44	4.00	12.22	138.00	0.50
14 Pump Tail Cement	15:23:56	8.00	12.66	289.00	2.50
15 Drop Top Plug	15:32:21	0.00	15.84	-6.00	45.20
16 Pump Displacement	15:33:37	1.10	12.94	5.00	45.40
17 Bump Plug	15:56:20	2.00	8.47	565.00	97.10
18 CHECK FLOATS	16:06:48	0.00	8.48	1277.00	97.50
19 End Job	16:09:00	0.00	8.46	-13.00	97.50

▼ HALLIBURTON | iCem® Service

Created: 2018-11-08 09:22:03, (UTC-07:00), Version: 4.5.139

Edit

Customer : Laramie Energy LLC
Representative : MATT SETTLES

Job Date : 11/8/2018
Sales Order # : 905260255

Well : SUP & SHEP 993-25-10W
ELITE #4 : KIEL CHRIST / RYAN MARTIN

HALLIBURTON

iCem[®] Service

LARAMIE ENERGY II LLC

United States of America, COLORADO

For: Laramie

Date: Monday, November 12, 2018

Sup & Shep 993-25-10W Production

Sincerely,

Grand Junction Cement Engineering

2.0 Real-Time Job Summary

2.1 Job Event Log

Type	Seq. No.	Graph Label	Date	Time	Source	DH Density (ppg)	Comb Pump Rate (bbl/min)	PS Pump Press (psi)	Pump Stg Tot (bbl)	Comments
Event	1	Call Out	11/11/2018	16:00:00	USER					Requested on Location @ 22:00
Event	2	Pre-Convoy Safety Meeting	11/11/2018	18:45:00	USER					All HES Present
Event	3	Crew Leave Yard	11/11/2018	19:00:00	USER					1 Elite, 1 660, 1 Transport, 1 pickup
Event	4	Arrive at Location from Service Center	11/11/2018	22:00:00	USER					Rig running casing
Event	5	Assessment Of Location Safety Meeting	11/11/2018	22:10:00	USER					JSA completed - Customer offered/received SDS - water test pH 7.0, Cl <200, temp 60 degrees
Event	6	Pre-Rig Up Safety Meeting	11/11/2018	22:20:00	USER					1 hardline to standpipe, water hoses to upright, bulk hose to 660.
Event	7	Other	11/12/2018	01:40:00	USER					Rig Circulated 2 Bottoms up prior to cement job at 1100gpm 800 psi
Event	8	Pre-Job Safety Meeting	11/12/2018	01:45:00	USER					All HES personnel, rig crew, and company rep
Event	9	Start Job	11/12/2018	02:04:41	USER	8.35	0.00	2.00	0.00	TD 8627', TP 8616.35', SJ 84.81', FC 8532.19' OH 7 7/8", Csg 4.5", 11.6 lb/ft, P-110, Scsg 8.625" 24# @1544', Mud 9.2 ppg.
Event	10	Fill Lines	11/12/2018	02:05:40	USER	8.35	0.00	170.00	2.00	Fresh Water
Event	11	Test Lines	11/12/2018	02:09:32	USER	8.43	0.00	5164.00	2.20	Held pressure 2 minutes no leaks
Event	12	Pump Spacer 1	11/12/2018	02:12:17	COM5	8.29	2.00	180.00	10.00	Fresh water 5# Poly-flake
Event	13	Pump Super Flush	11/12/2018	02:18:03	COM5	10.00	5.00	340.00	40.00	Super Flush 10.0ppg
Event	14	Pump Spacer 1	11/12/2018	02:28:28	COM5	8.36	3.50	146.00	10.00	Fresh water
Event	15	Drop Bottom Plug	11/12/2018	02:32:15	USER					Plug Away
Event	16	Shutdown	11/12/2018	02:32:27	COM5					Shutdown, 2 top plugs loaded into cement head

Event	17	Check Weight	11/12/2018	02:37:02	USER					Density Verified via Mud Scales
Event	18	Pump Lead Cement	11/12/2018	02:37:44	COM5	12.50	8.00	573.00	315.10	Neocem 912sks, 12.5ppg, 1.94cf/sk, 9.59gl/sk
Event	19	Pump Tail Cement	11/12/2018	03:23:49	COM5	13.30	8.00	580.00	112.2	Thermacem 362sks, 13.3ppg, 1.74cf/sk, 7.8gl/sk
Event	20	Shutdown	11/12/2018	03:43:17	USER					Clean lines to cellar
Event	21	Clean Lines	11/12/2018	03:44:26	COM5					
Event	22	Drop Top Plug	11/12/2018	03:53:15	USER					Co-Rep Verify Plug Launched, 2 Top Plug
Event	23	Pump Displacement	11/12/2018	03:53:39	USER	8.35	8.50	2450.00	132.20	Fresh Water, 5 Gal CLAWEB, 1 Gal MMCR, 5# BE6
Event	24	Slow Rate	11/12/2018	04:08:55	USER	8.35	4.00	1773.00	122.30	Slow Rate 10 bbls to calculated displacement
Event	25	Bump Plug	11/12/2018	04:10:52	USER	8.35	4.00	1928.00	132.10	Plug Bumped at 1928 psi, Brought up to 2885 psi
Event	26	Casing Test	11/12/2018	04:11:08	COM5	8.37	0.00	2713.00	0.00	2500 psi Casing Test
Event	27	Check Floats	11/12/2018	04:21:41	USER	8.34	0.00	2885.00	0.00	Floats held – 1 ½ bbl back to the truck
Event	28	End Job	11/12/2018	04:23:00	USER	8.29	0.00	3.00	0.00	Good returns throughout cement and slowed to minimal at 80 barrels away of displacement. 5 barrels Super Flush circulated to surface.
Event	29	Post-Job Safety Meeting (Pre Rig-Down)	11/12/2018	04:27:00	USER					All HES Present
Event	30	Pre-Convoy Safety Meeting	11/12/2018	05:45:00	USER					All HES Present
Event	31	Crew Leave Location	11/12/2018	06:00:00	USER					Thanks For Using Halliburton Cement. Andrew Brennecke And Crew.

LARAMIE ENERGY - SUP & SHEP 993-25-10W - 4.5" PRODUCTION

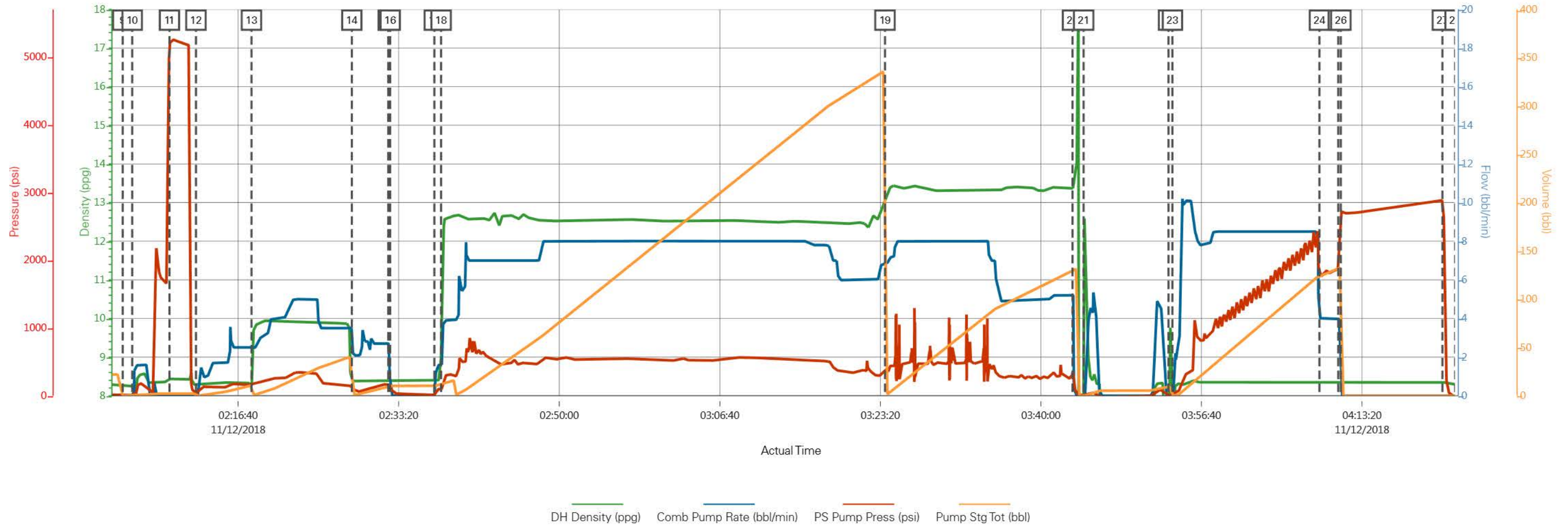

Job Information

Request/Slurry	2513632/1	Rig Name	H&P 522	Date	07/NOV/2018
Submitted By	Lukas Van Zyl	Job Type	Production Casing	Bulk Plant	Grand Junction
Customer	Laramie Energy	Location	Garfield	Well	Sup & Shep 0993-25-10W

Well Information

Casing/Liner Size	4.5 in	Depth MD	8677 ft	BHST	113°C / 236°F
Hole Size	7.875 in	Depth TVD	8611 ft	BHCT	74°C / 165°F
Pressure	5328 psi				

Drilling Fluid Information

Mud Supplier Name	Baroid	Mud Trade Name	BARADRIL-N	Density	9.9 lbm/gal
--------------------------	--------	-----------------------	------------	----------------	-------------

Cement Information - Lead Design

<u>Conc</u>	<u>UOM</u>	<u>Cement/Additive</u>	<u>Sample Type</u>	<u>Sample Date</u>	<u>Lot No.</u>	Cement Properties		
		NeoCem				Slurry Density	12.5	lbm/gal
						Slurry Yield	1.946	ft3/sack
						Water Requirement	9.615	gal/sack
						Total Mix Fluid	9.615	gal/sack
						Water Source	Field (Fresh) Water	
						Water Chloride		

This report is the property of Halliburton Energy Services and neither it nor any part thereof, nor a copy thereof, is to be published or disclosed without first securing the expressed written approval of Halliburton. It may however be used in the course of regular business operations by any person or concern receiving such report from Halliburton. This report is for information purposes only and the content is limited to the sample described. Halliburton makes no warranties, expressed or implied, as to the accuracy of the contents or results. Any user of this report agrees Halliburton shall not be liable for any loss or damage regardless of cause, including any act or omission of Halliburton, resulting from the use hereof.

Operation Test Results Request ID 2513632/1

Thickening Time - ON-OFF-ON

09/NOV/2018

Test Temp (degF)	Pressure (psi)	Reached in (min)	30 Bc (hh:mm)	50 Bc (hh:mm)	70 Bc (hh:mm)	100 Bc (hh:mm)	Start Bc	Stirring before stop (mins)	Static Period (min)	Peak reading (BC)
165	5328	44	6:47	6:47	6:47	6:47	8	54	15	9

Total sks = 912

CS2423, Trailer 8677, 400 sks

CS2424, Trailer 8678, 400 sks

CS2426, Trailer 4549, 112 sks

Deflection: 9 - 9. Please note temp oscillation started around 4:15. No core setting or balling around the paddle was evident when test was taken off.

GRAND JUNCTION

Fields	Values
Project Name	GJ2513632-1 Laramie Pr
SW Version	1.0
Test ID	35962648 - TT
Request ID	2513632-1
Tested by	CT
Customer	LARAMIE ENERGY
Well No	SUP & SHEP 0993-25-1C

Fields	Values
Rig	H&P 522
Casing/Liner Size	4.5 INCH
Job Type	PRODUCTION CASING
Cement Weight	GCC TYPE I-II
Comments	Standard
Date Time	11/8/2018 10:51:47.756
Temp. Units	degF

Events	Results
30 Bc	06:47
50 Bc	06:47
70 Bc	06:47
100 Bc	06:47

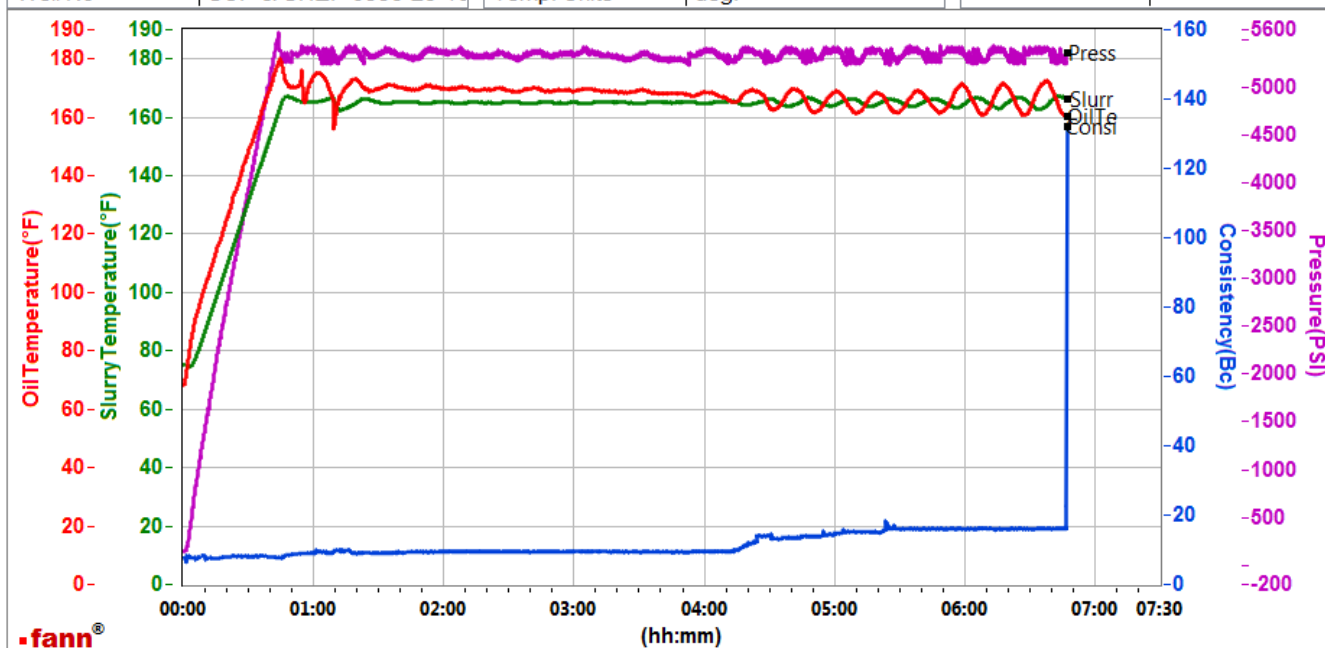

Data File P:\Z Lab\HPHT 1\GJ2513632-1 LARAMIE BULK PRODUCTION LEAD.tdms

Comments Standard

This report is the property of Halliburton Energy Services and neither it nor any part thereof, nor a copy thereof, is to be published or disclosed without first securing the expressed written approval of Halliburton. It may however be used in the course of regular business operations by any person or concern receiving such report from Halliburton. This report is for information purposes only and the content is limited to the sample described. Halliburton makes no warranties, expressed or implied, as to the accuracy of the contents or results. Any user of this report agrees Halliburton shall not be liable for any loss or damage regardless of cause, including any act or omission of Halliburton, resulting from the use hereof.

HALLIBURTON

Rockies, Grand Junction

Lab Results- Tail

Job Information

Request/Slurry	2513633/1	Rig Name	H&P 522	Date	07/NOV/2018
Submitted By	Lukas Van Zyl	Job Type	Production Casing	Bulk Plant	Grand Junction
Customer	Laramie Energy	Location	Garfield	Well	Sup & Shep 0993-25-10W

Well Information

Casing/Liner Size	4.5 in	Depth MD	8667 ft	BHST	113°C / 236°F
Hole Size	7.875 in	Depth TVD	8611 ft	BHCT	74°C / 165°F
Pressure	5328 psi				

Drilling Fluid Information

Mud Supplier Name	Baroid	Mud Trade Name	BARADRIL-N	Density	9.9 lbm/gal
--------------------------	--------	-----------------------	------------	----------------	-------------

Cement Information - Tail Design



<u>Conc</u>	<u>UOM</u>	<u>Cement/Additive</u>	<u>Sample Type</u>	<u>Sample Date</u>	<u>Lot No.</u>	Cement Properties	
		ThermaCem				Slurry Density	13.3 lbm/gal
						Slurry Yield	1.738 ft3/sack
						Water Requirement	7.795 gal/sack
						Total Mix Fluid	7.795 gal/sack
						Water Source	Field (Fresh) Water
						Water Chloride	

This report is the property of Halliburton Energy Services and neither it nor any part thereof, nor a copy thereof, is to be published or disclosed without first securing the expressed written approval of Halliburton. It may however be used in the course of regular business operations by any person or concern receiving such report from Halliburton. This report is for information purposes only and the content is limited to the sample described. Halliburton makes no warranties, expressed or implied, as to the accuracy of the contents or results. Any user of this report agrees Halliburton shall not be liable for any loss or damage regardless of cause, including any act or omission of Halliburton, resulting from the use hereof.

Operation Test Results Request ID 2513633/1

Thickening Time - ON-OFF-ON

08/NOV/2018

Test Temp (degF)	Pressure (psi)	Reached in (min)	30 Bc (hh:mm)	50 Bc (hh:mm)	70 Bc (hh:mm)	100 Bc (hh:mm)	Start Bc	Stirring before stop (mins)	Static Period (min)	Peak reading (BC)
165	5328	44	3:34	3:43	3:44	3:46	12	54	15	10

Total sks = 362

CS2425, Trailer 2878, 362 sks

Deflection: 10 – 10

GRAND JUNCTION

Fields	Values
Project Name	2513633-1 H&P 522 Lara
SW Version	1.0
Test ID	35962650 - TT
Request ID	2513633-1
Tested by	CT
Customer	LARAMIE ENERGY
Well No	SUP & SHEP 0993-25-10

Fields	Values
Rig	H&P 522
Casing/Liner Size	4.5 INCH
Job Type	PRODUCTION CASING
Cement Weight	MOUNTAIN G
Comments	Standard
Date Time	11/8/2018 10:35:47.681
Temp. Units	degF

Events	Results
30 BC	3:34
50 BC	3:43
70 BC	3:44
100 BC	3:46

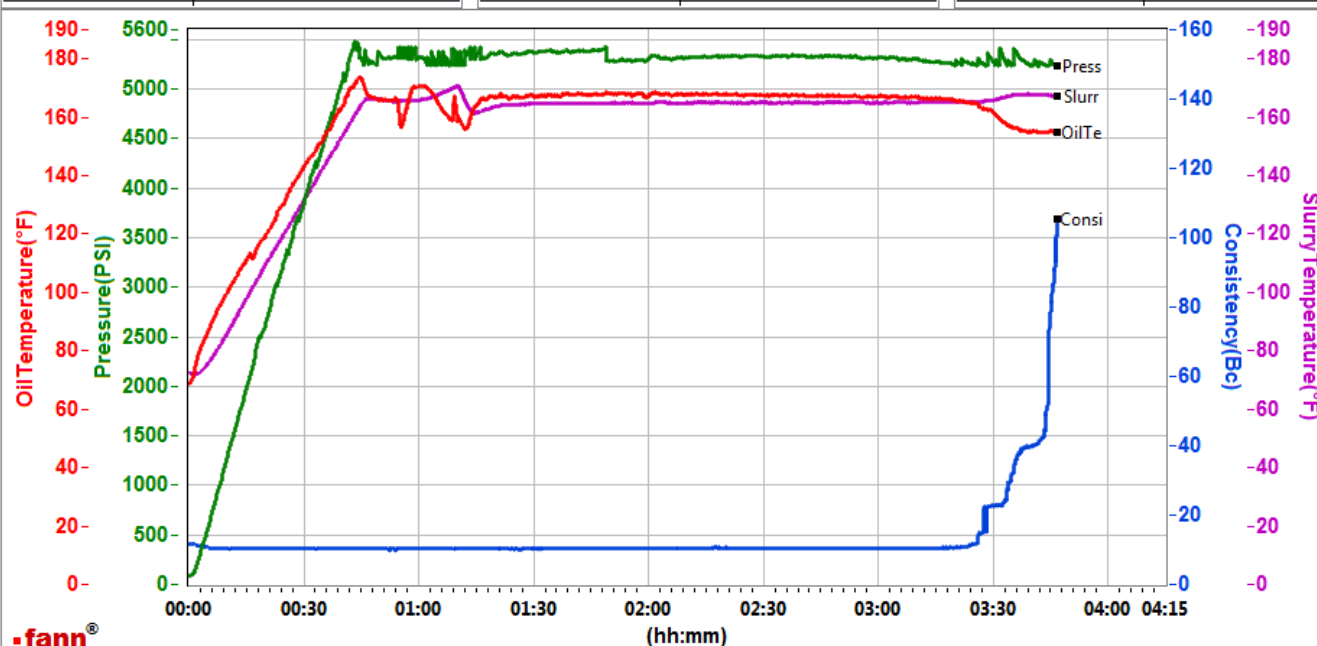

Data File C:\Users\H185329\Desktop\000 Graphs\GJ2513633-1 LARAMIE BULK PRODUCTION TAIL.tdms

Comments Standard

This report is the property of Halliburton Energy Services and neither it nor any part thereof, nor a copy thereof, is to be published or disclosed without first securing the expressed written approval of Halliburton. It may however be used in the course of regular business operations by any person or concern receiving such report from Halliburton. This report is for information purposes only and the content is limited to the sample described. Halliburton makes no warranties, expressed or implied, as to the accuracy of the contents or results. Any user of this report agrees Halliburton shall not be liable for any loss or damage regardless of cause, including any act or omission of Halliburton, resulting from the use hereof.