



Denver Remote Management Center
13949 West Colfax Ave, Suite 205
Lakewood, Colorado 80401

Phone 303.325.3289

WWW.HZMUD.COM

Customer Information	Well Information
<p>Operator: PDC Energy Inc 1775 Sherman Street Suite 3000 Denver, CO 80203</p> <p>Geologist: Steve Sarada PDC Energy, Inc.</p>	<p>Well Name: Guttersen 6U-203</p> <p>Location: NENE SEC 6, 2N, 63W, 6TH 75' FNL x 414' FEL</p> <p>County: Weld State: Colorado</p>
Remote Logging Details	
<p>Logger: HORIZON DENVER REMOTE MANAGEMENT CENTER</p> <p>Log Interval: 6,200' MD to 10,950' MD Start Date: May 7, 2014 Release Date: May 12, 2014</p>	<p>Drilling Rig: Ensign 136 Total Depth: 10,950' MD TD Date: May 12, 2014 Field : Wattenberg KB Elevation: 4,849' GR Elevation: 4,836' API Number: 05-123-38279-0000</p>

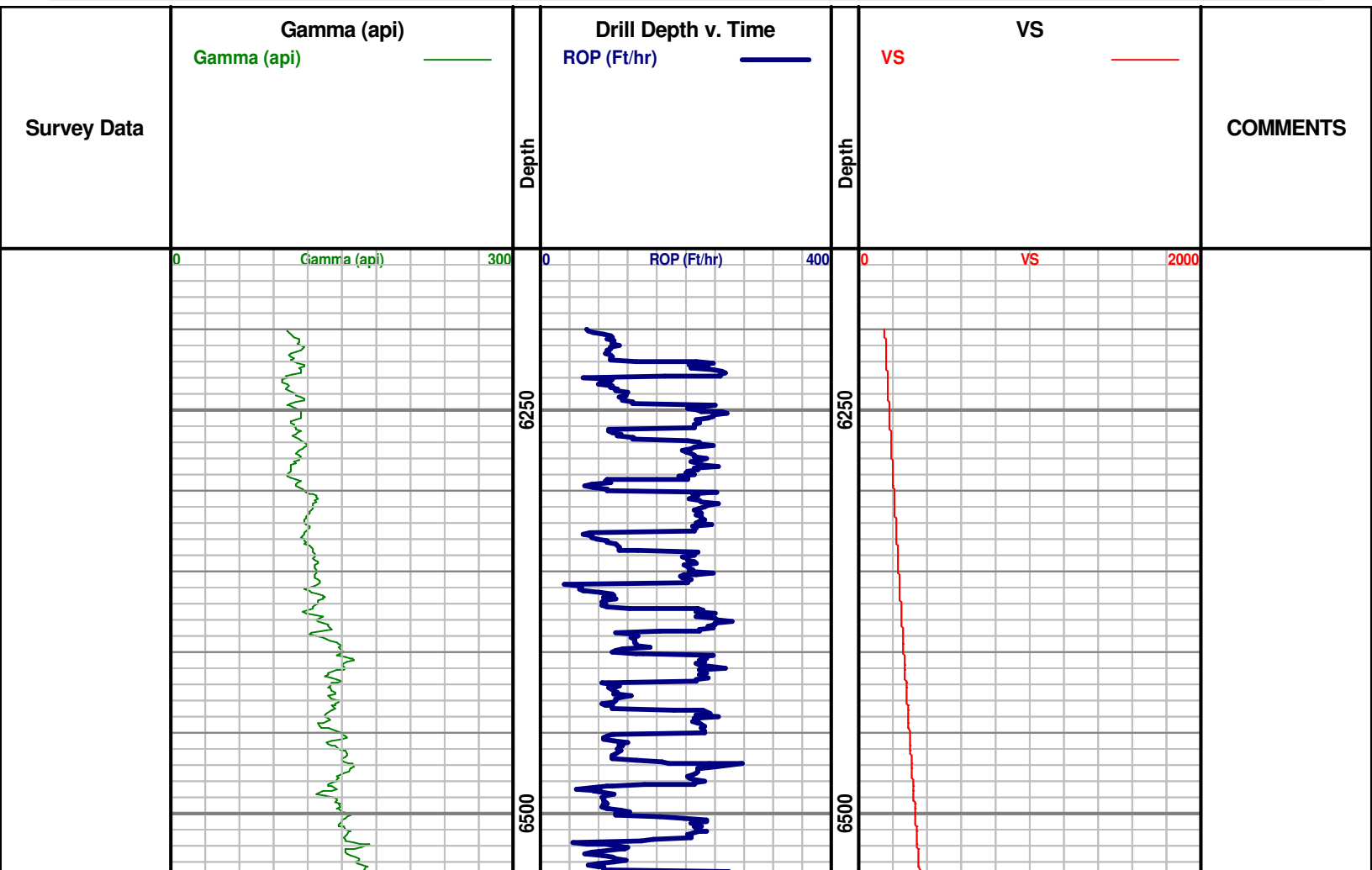

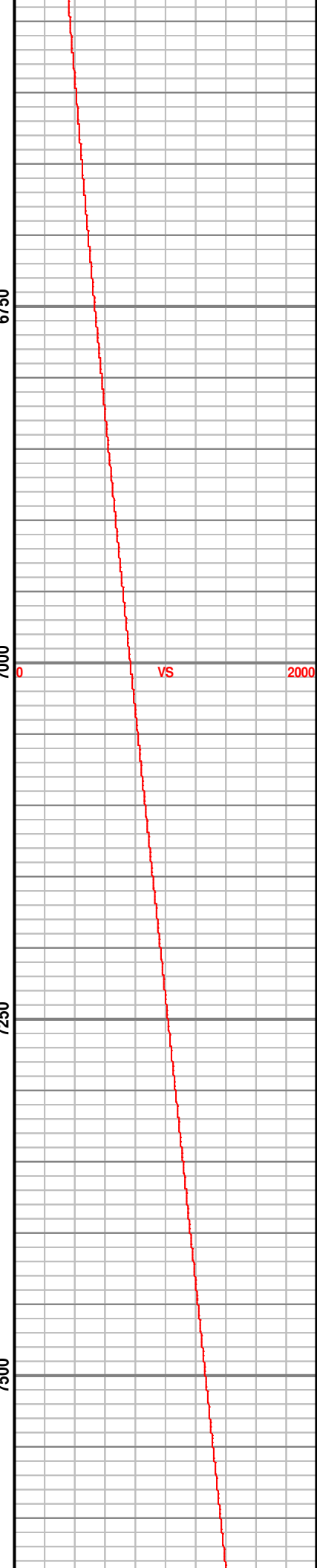
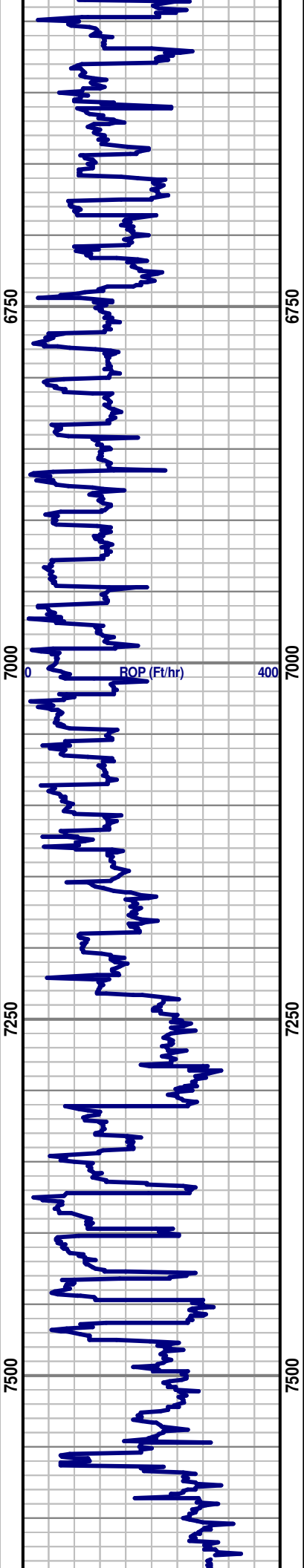
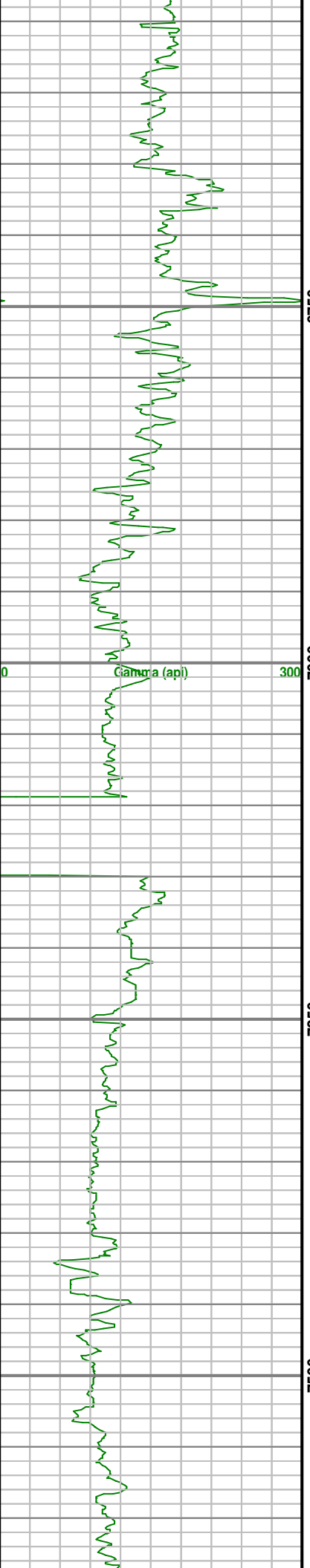

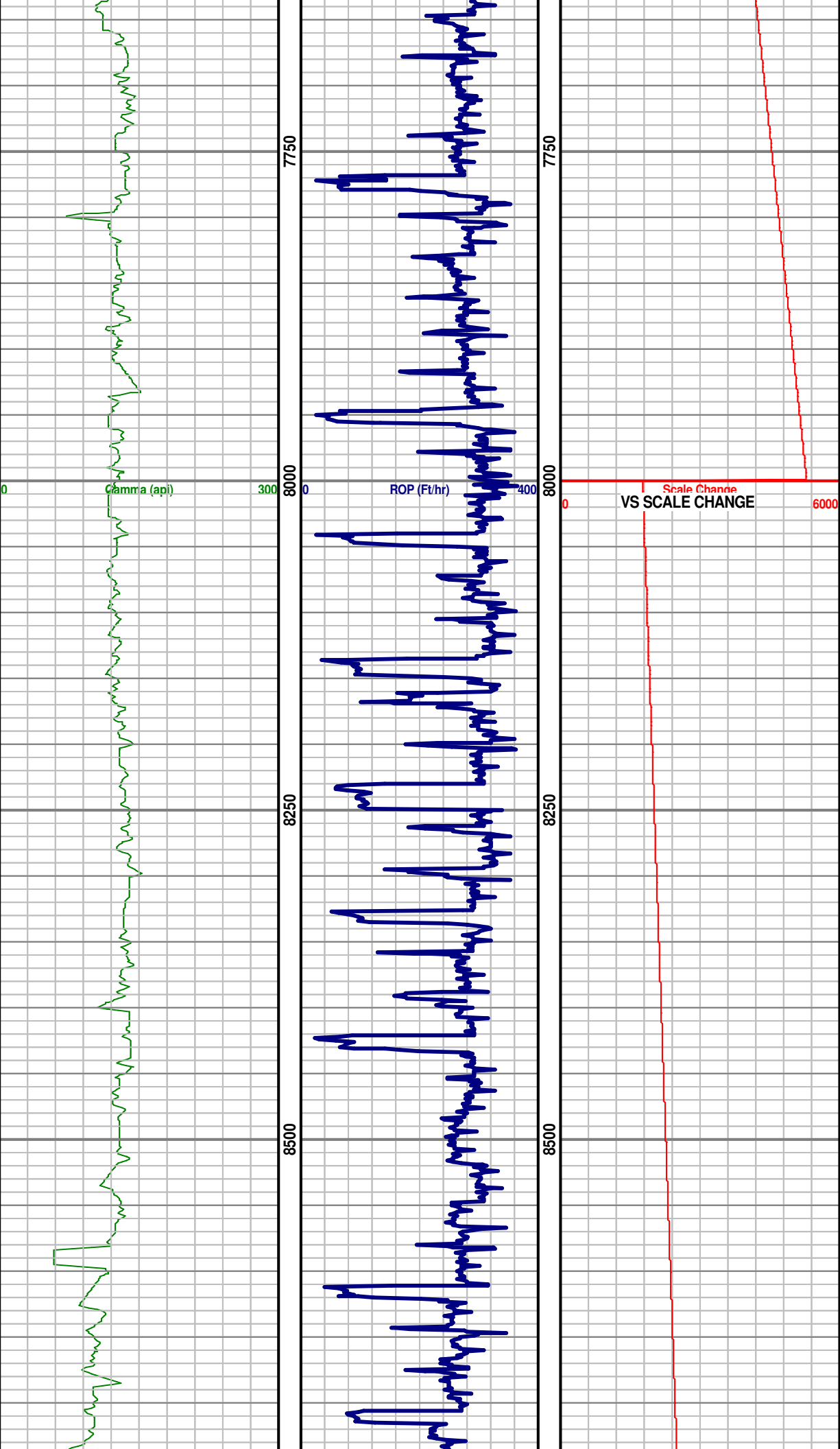

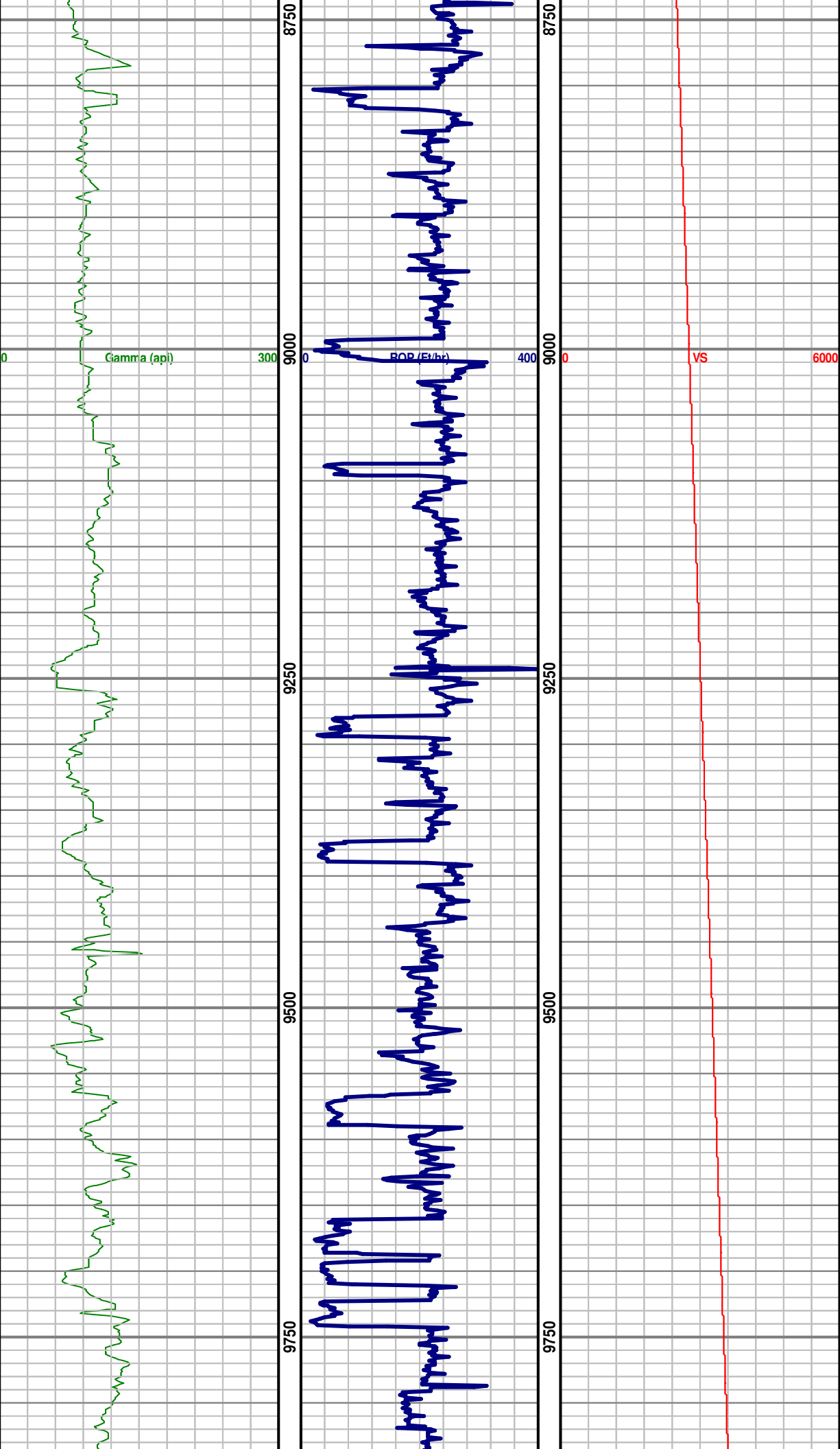

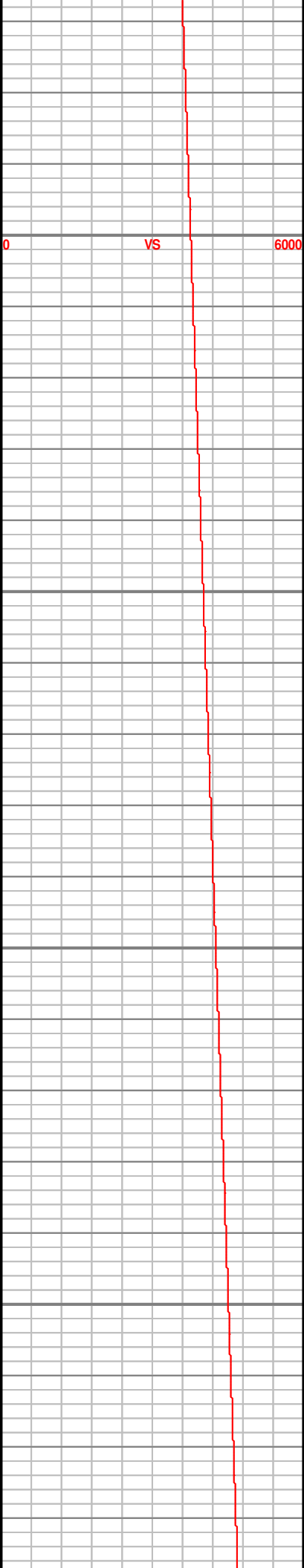
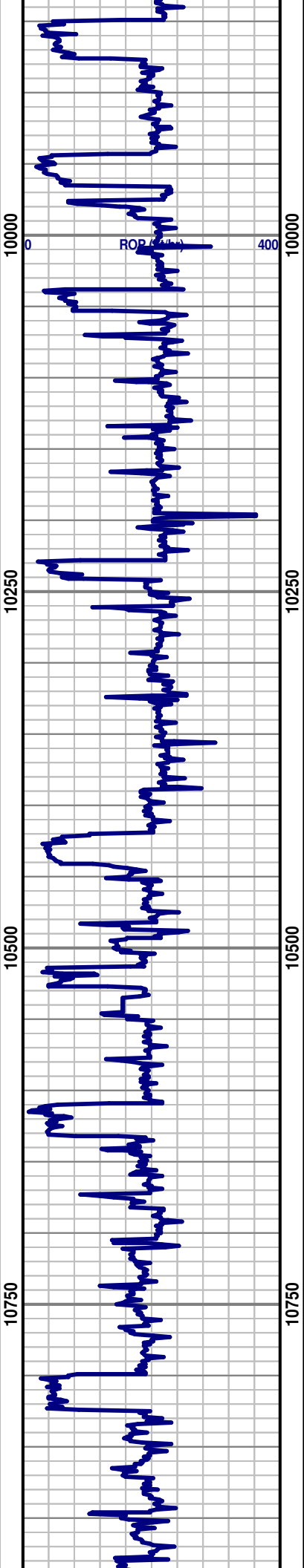
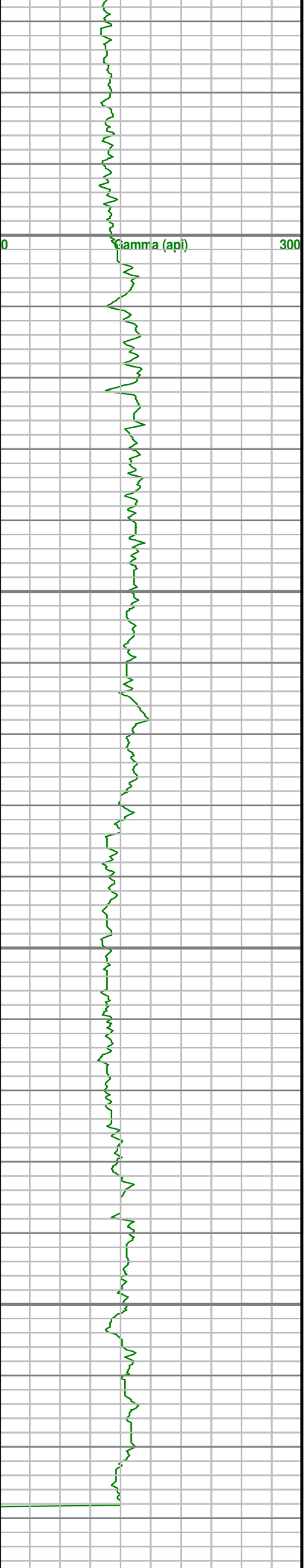

[illegible]